

LWD MEMORY LOG



Gamma Ray

Company: SRC Energy

Well: Trout 8N-23B-M

Field: DJ Basin

County: Weld County Country: United States

State: Colorado

Surface Location:

Latitude:

Longitude:

Other Services:

Final Print

API No: 05-123-46239

Job ID: 9189430

SEC:

27

TWN:

6N

RGE:

66W

Permanent Datum (P.D.): Ground Level

Elevation:

4719.00 ft

Elev. KB:

4744.00 ft

Log Measured From: Rig Floor

Above P.D.

25.00 ft

Elev. GL:

4719.00 ft

Dates Interval Drilled

Magnetic Field Reference

Date From: 2018-09-07

Top: (ft)

1821.00

Azi Reference North:

True

Date To: 2018-09-11

Bottom: (ft)

14900.00

Dip Angle: (deg)

66.77

Spud Date: 2018-06-04

Total Magnetic Field Strength: (nT)

52383

Borehole Record

Casing Record

Hole Size (in)

From (ft)

To (ft)

Size (in)

Weight (lb/ft)

From (ft)

To (ft)

13.500

20.00

1821.00

9.625

36.00

20.00

1811.00

8.500

1821.00

14900.00

Mud Record

Deviation Record

Type

From (ft)

To (ft)

Hole Size (in)

Interval (ft)

Inc | Azi (Start)

Inc | Azi (End)

Diesel-Oil Based Mud

25.00

14900.00

13.500

1821.00

0.001

71.46

8.500

13079.00

12.001

19.49

Acquisition System

Software Version

Other

Baker Hughes Cadence

RT 4.2

4.2.8155.1

Rig:

PD562

Contractor:

Precision Drilling

District:

RMD

Unit: D&E

© 2018 Baker Hughes, a GE company, LLC – All rights reserved. Baker Hughes, a GE company, LLC and its affiliates ("BHGE") provides this information on an "as is" basis for general information purposes and believes it to be accurate as of the date of publication. BHGE does not make any representation as to the accuracy or completeness of the information and makes no warranties of any kind, specific, implied or oral, to the fullest extent permissible by law, including those of merchantability and fitness for a particular purpose or use. BHGE hereby disclaims any and all liability for any direct, indirect, consequential or special damages, claims for lost profits, or third party claims arising from the use of the information, whether a claim is asserted in contract, tort, or otherwise. The BHGE logo is a trademark of Baker Hughes, a GE company, LLC. GE and the GE monogram are trademarks of General Electric Company used under trademark license.

Log Run Summary

Run No	Bit Run No.	Bit Size (in)	Bit Type	Bit Gauge Length (in)	Assembly Type	Logged Interval		Bit Depth Interval		Date / Time		Circ. Hours (h)
						Top (ft)	Bottom (ft)	From (ft)	To (ft)	Start Logging	End Logging	
2	2	8.500	PDC	3.00	AutoTrak Curve	1821.00	14887.00	1821.00	14900.00	2018-09-07 23:18	2018-09-10 12:11	53.56

Crew

Name	Arrive Wellsite	Depart Wellsite	Name	Arrive Wellsite	Depart Wellsite	Name	Arrive Wellsite	Depart Wellsite
Garrett Gerdson	2018-09-07	2018-09-11						

Mud Properties Record

Date / Time	Run No.	Measured Depth (ft)	Mud Type	Density (ppg)	Viscosity (cP)	pH	Fluid Loss (cm3)	Oil / Water	Source	Total Chlorides (ppm)	K+ (%)
2018-09-07 14:30	2	1840.00	Diesel-Oil Based Mud	9.7	20	N/A	12.0	87/13	Active Pit	35000	0.00
2018-09-08 15:00	2	6088.00	Diesel-Oil Based Mud	9.6	16	N/A	9.0	76/24	Active Pit	38000	0.00
2018-09-09 15:00	2	10860.00	Diesel-Oil Based Mud	9.8	23	N/A	10.0	74/26	Active Pit	39000	0.00

2018-09-09 15:00	2	10860.00	Diesel-Oil Based Mud	9.8	22	N/A	10.0	74/26	Active Pit	39000	0.00
2018-09-10 15:00	2	14900.00	Diesel-Oil Based Mud	10.0	22	N/A	10.0	73/27	Active Pit	40000	0.00

Equipment and Service Data

Run No.	Tool	Serial Number	Measurement	Sensor Offset (ft)	Bit Offset (ft)	Max O.D. (in)	Min I.D. (in)
2	ATC_SU	14316022	Near Bit Inclination	5.93	6.73	7.000	4.330
2	ATC_SU	14316022	Near Bit VSS	5.93	6.73	7.000	4.330
2	ATC_MWD	14146740	Gamma (single)	2.22	12.33	7.000	3.250
2	ATC_MWD	14146740	Directional (mag)	12.27	22.38	7.000	3.250

Service and Tool Mnemonics

Mnemonic	Name	Description
ATC_SU	ATC_SU	Auto Trak Curve Steering Unit
ATC_MWD	ATC_MWD	Auto Trak Curve MWD
ATC_LCPM	ATC_LCPM	Auto Trak Curve LCPM

Comments

1	Depth measurements obtained from a depth control system not supplied or operated by Baker Hughes. Due to lack of control by Baker Hughes logging engineers, depth calibrations and measurements could not be independently verified.
2	Baker Hughes LWD Run 1 utilized 8 inch NaviTrak service (Directional only) behind a 13 1/2 inch bit and steerable assembly from surface to 1821 feet MD (surface to 1795 feet TVD). No logging data was acquired during this run.
3	Baker Hughes LWD Run 2 utilized 6 ¾ inch NaviGamma services (Gamma Ray and Directional) behind an 8 ½ inch bit and rotary steerable assembly from 1821 to 14900 feet MD (1795 to 6974 feet TVD).
4	Gamma Ray Apparent (GRAM) is presented 0 to 300 API per customer request.

Remarks

Number	Measured Depth (ft)	Hole Section (in)	Run No.	Remark
1	1825.00	8.500	2	Gamma Ray logging operations began at 1821 feet (1782 feet TVD).
2	14895.00	8.500	2	The interval from 14887 to 14900 feet MD (6974 feet TVD) was not logged due to sensor to bit offset at well TD.

<div> <div>BAKER HUGHES</div> <div>a GE company</div> </div>	Company	SRC Energy	
	Well	Troudt 8N-23B-M	
	Interval	Date From: 2018-09-07 21:12	Top: 1821.00 ft
	Created	Date To: 2018-09-11 00:51	Bottom: 14900.00 ft
		2018-09-11 18:31:30	

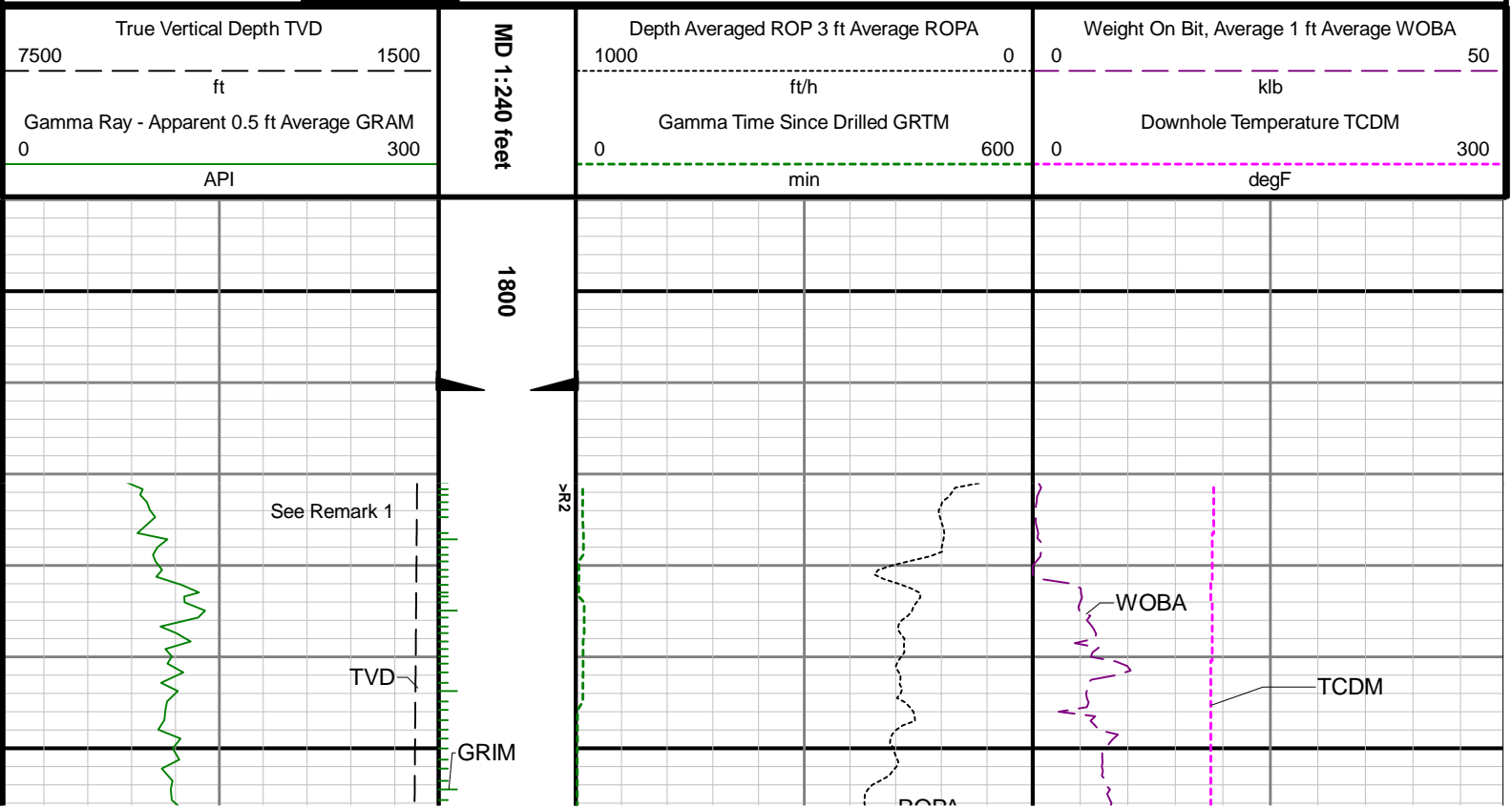

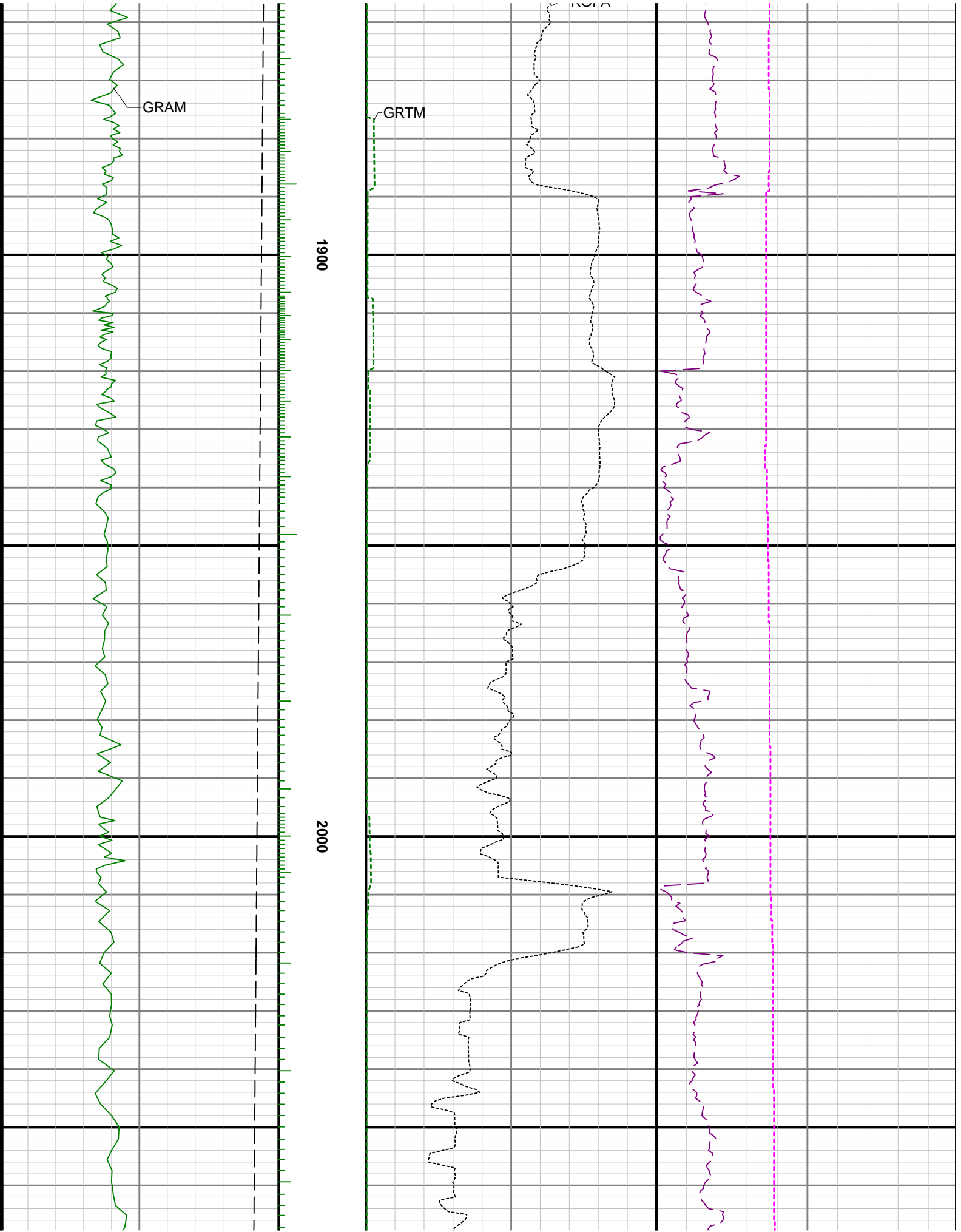

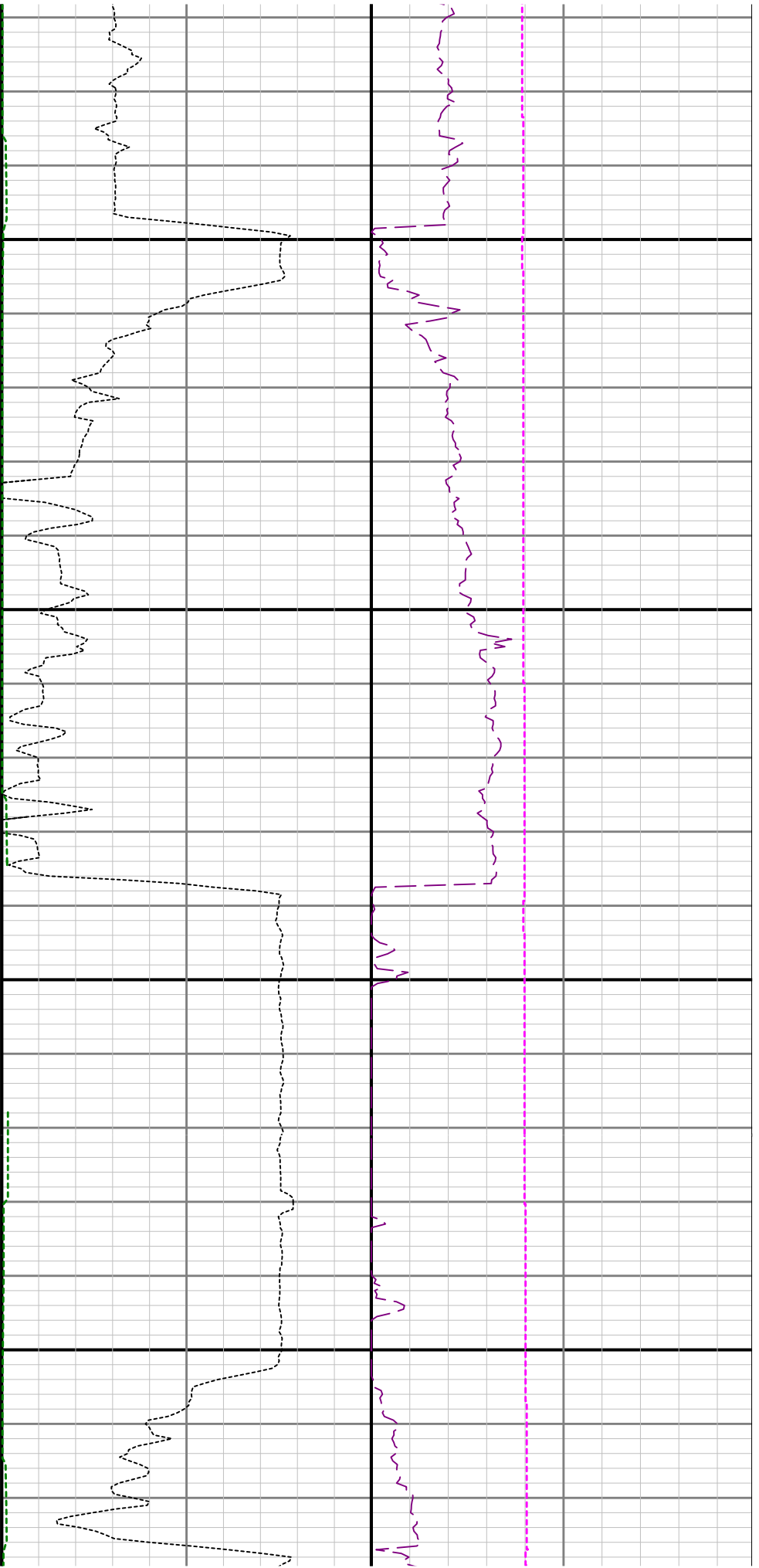

2100

2200

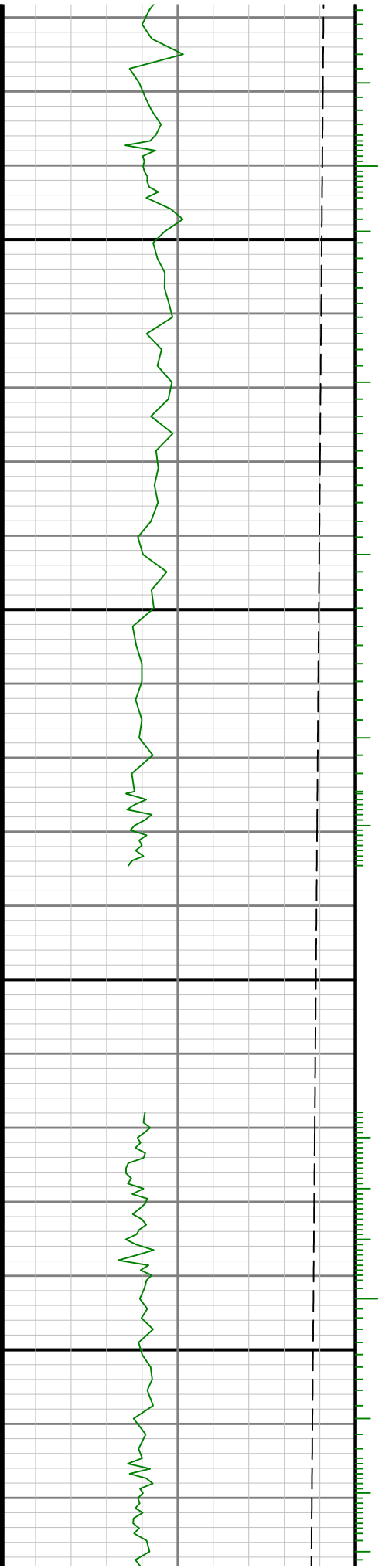

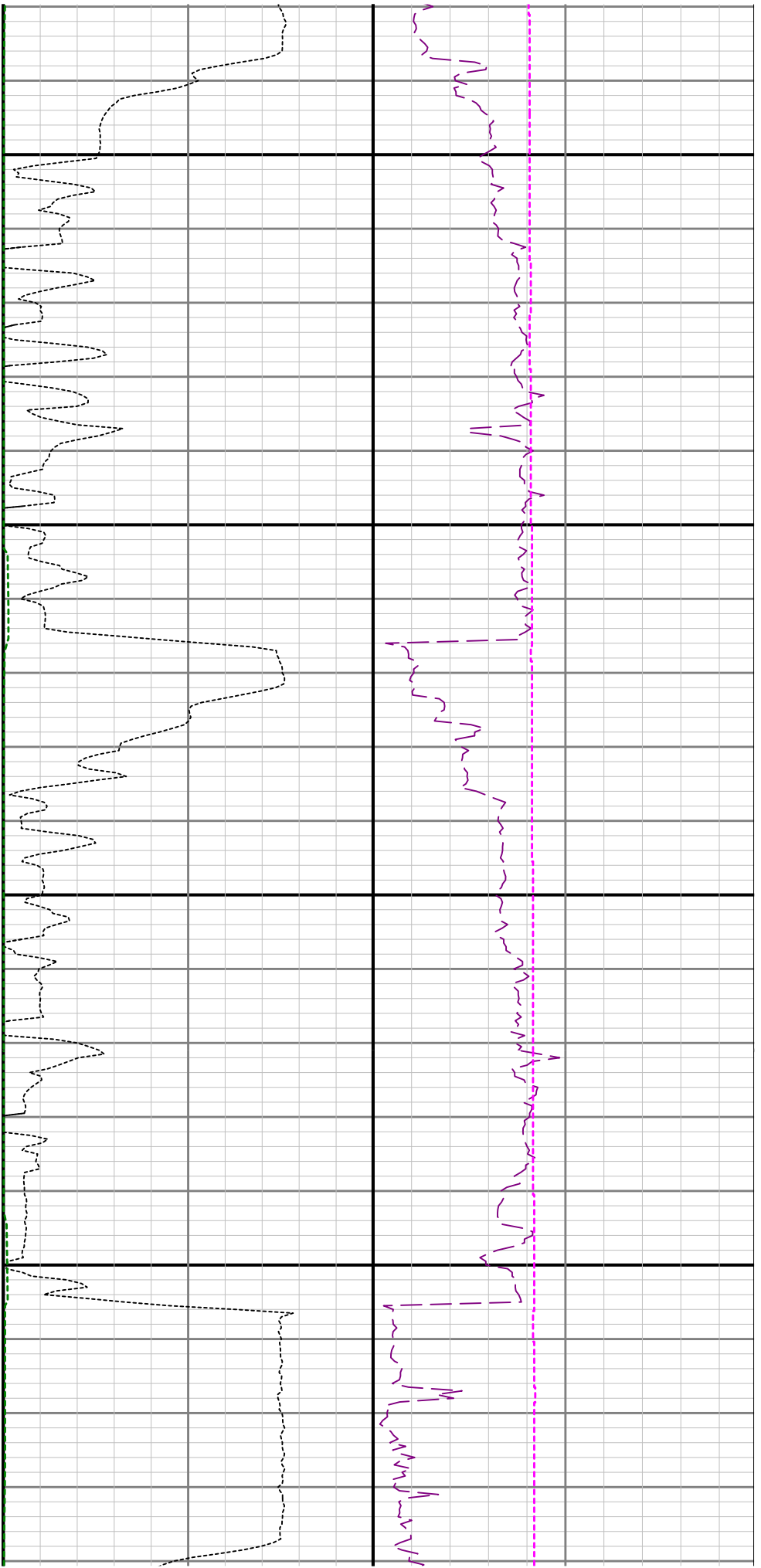

2300

2400

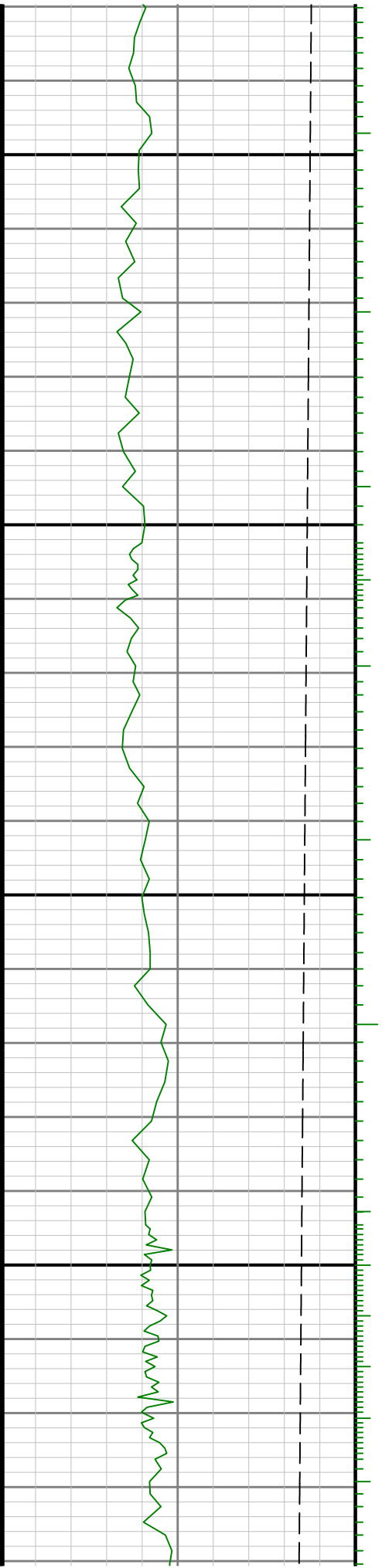

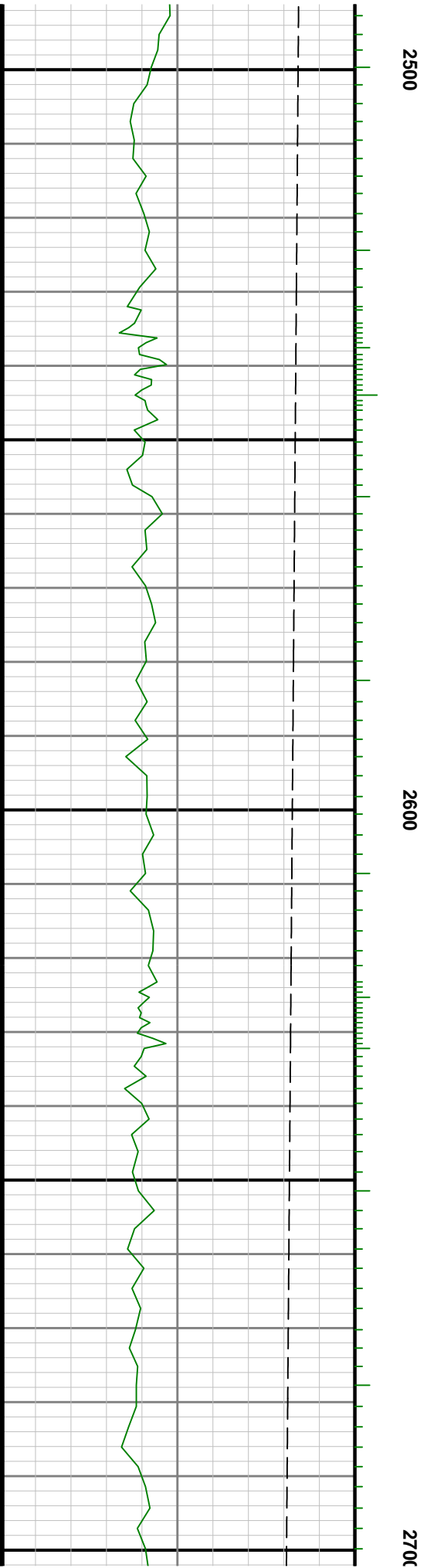
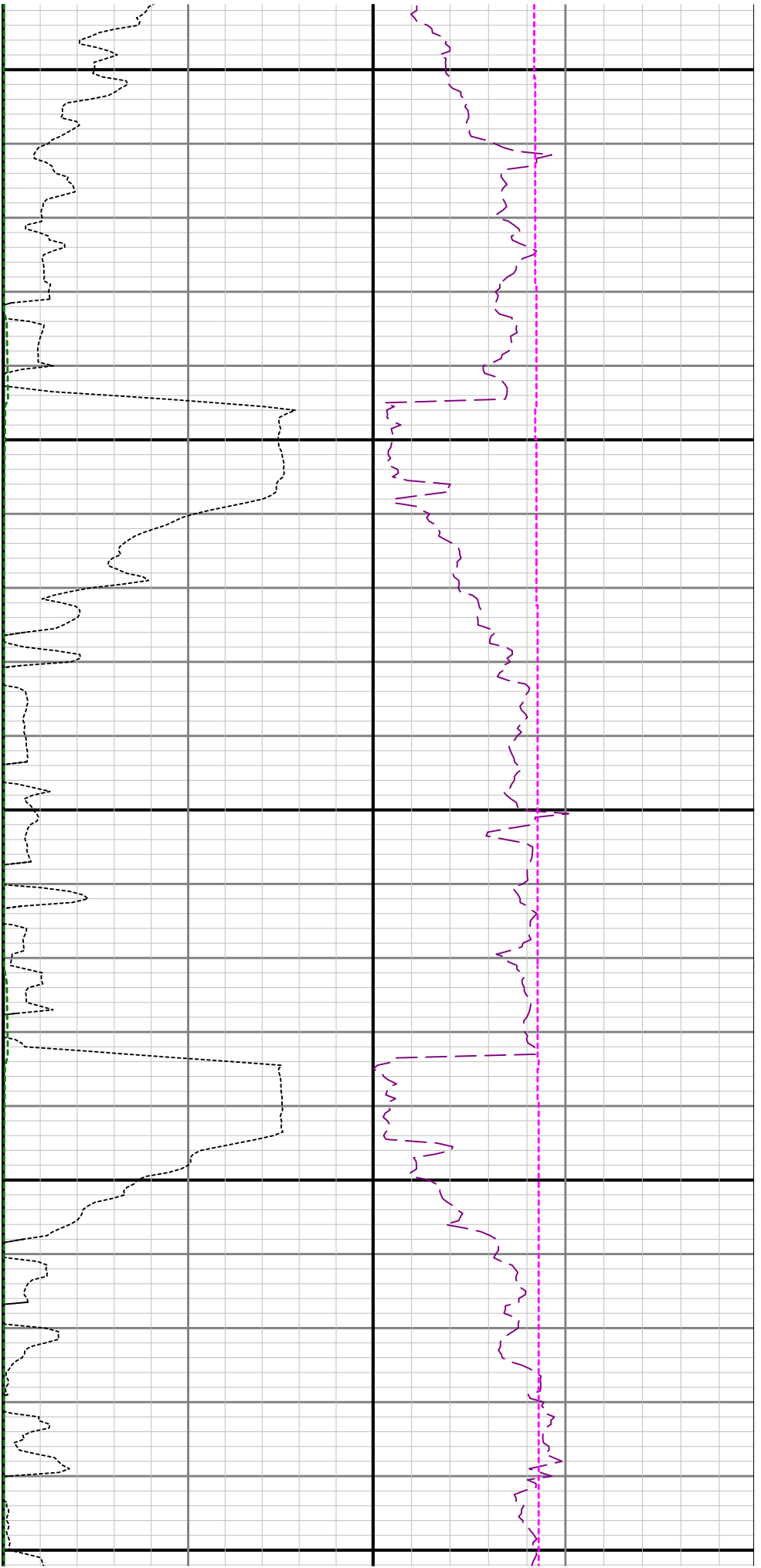

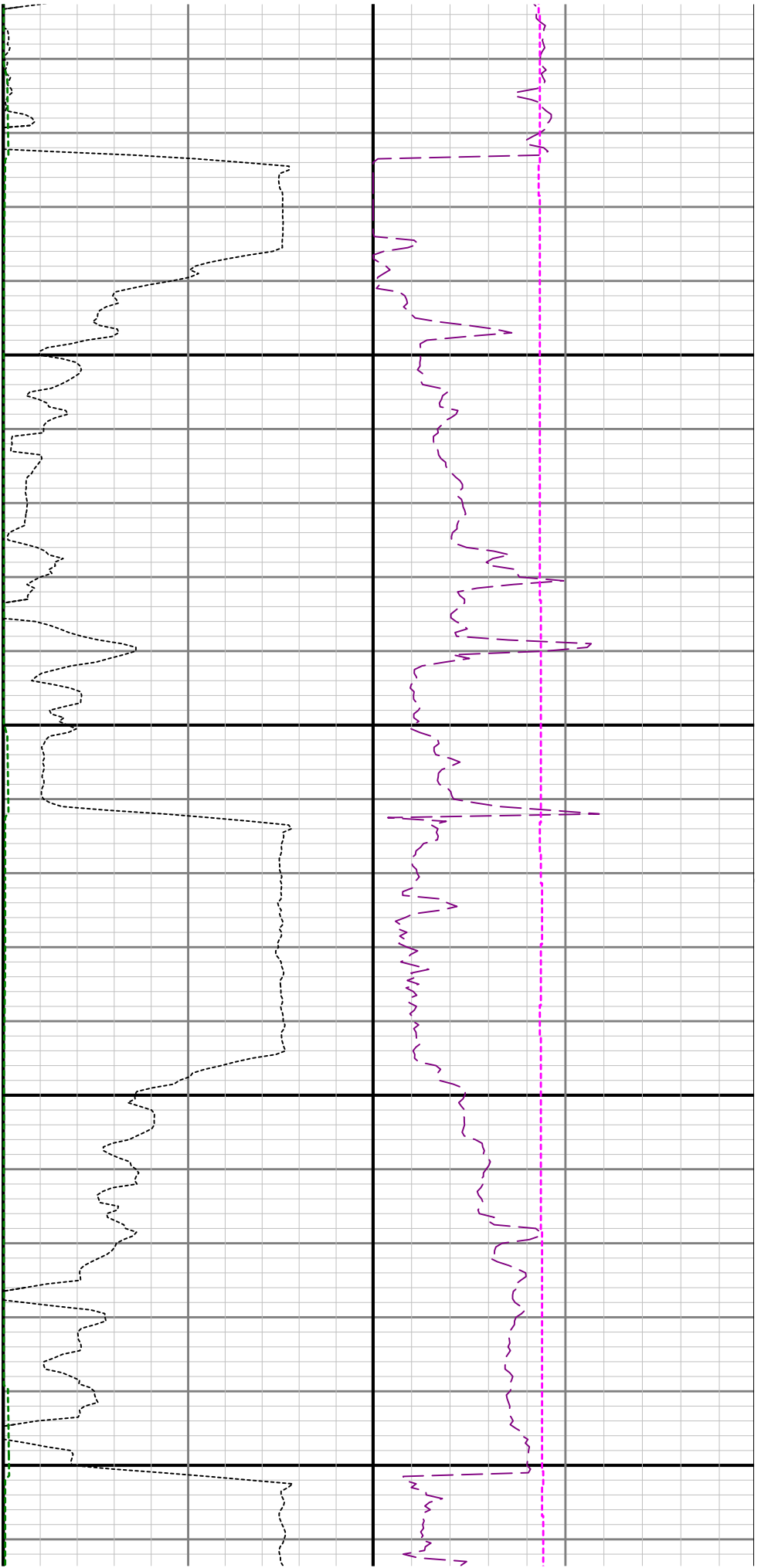

2800

2900

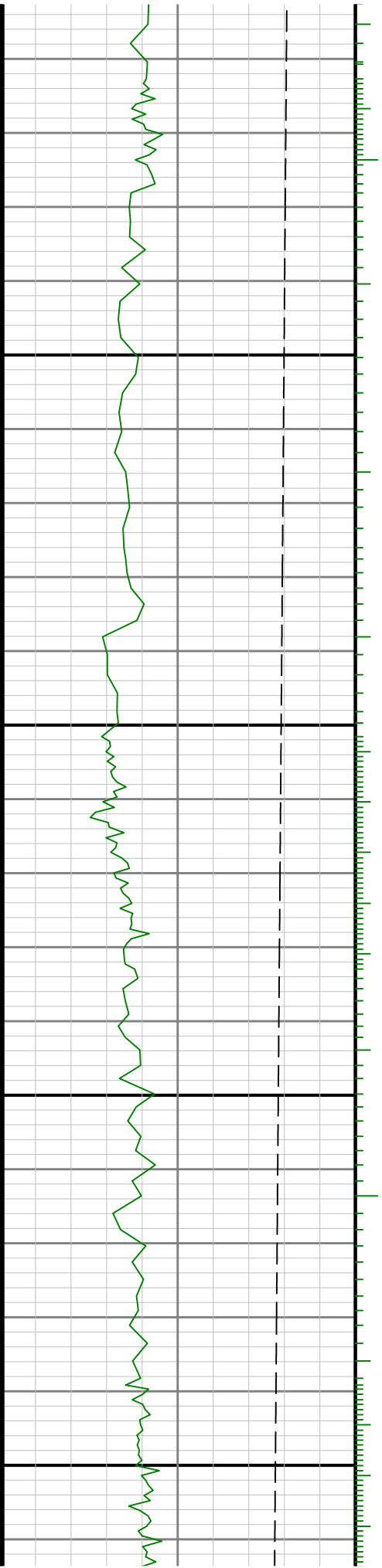

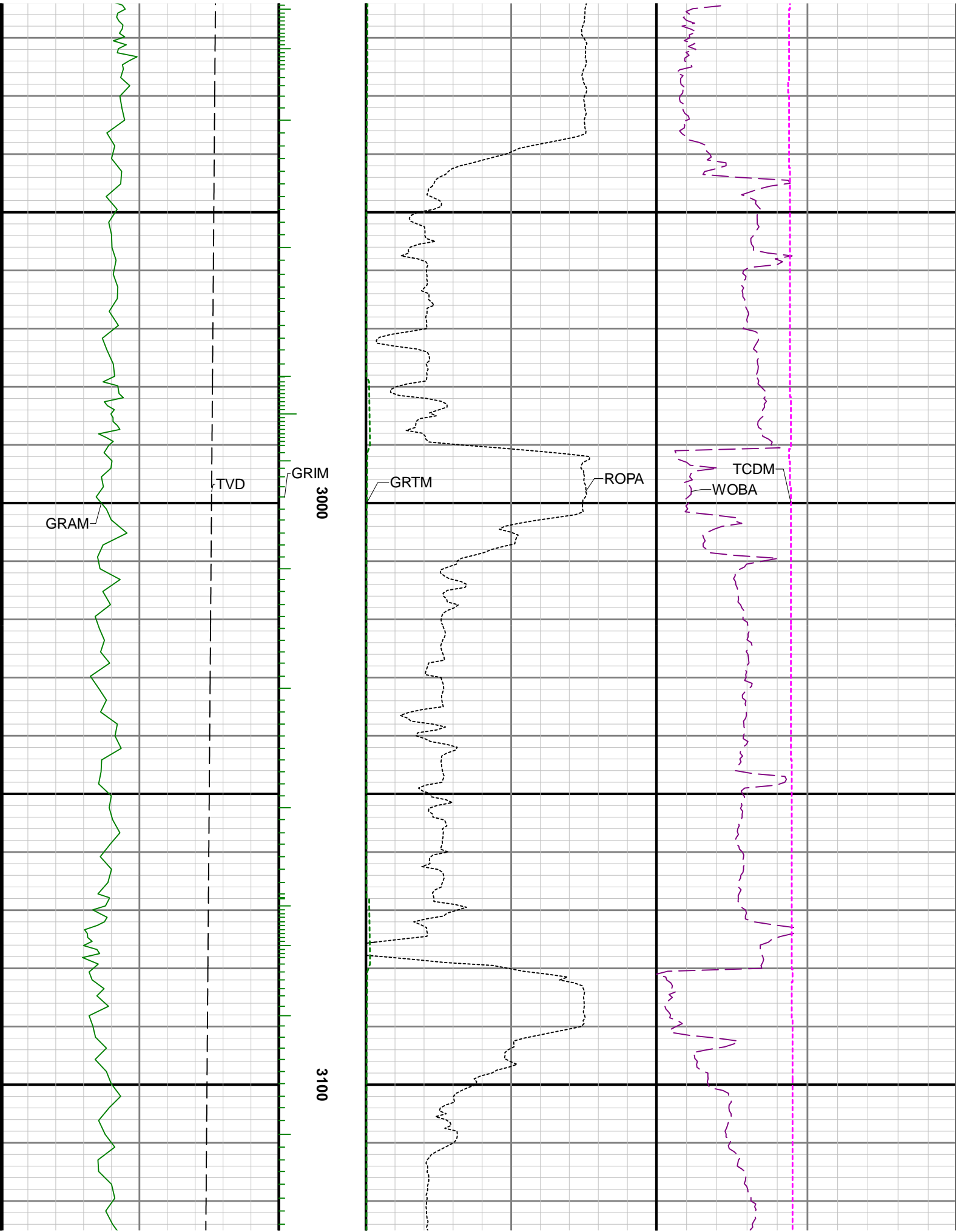

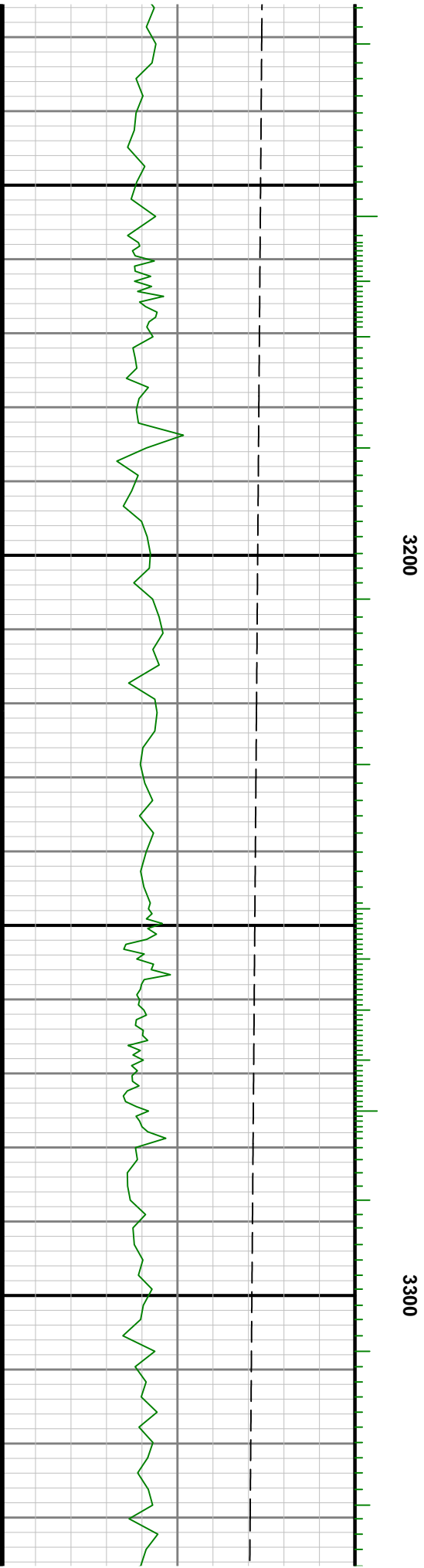
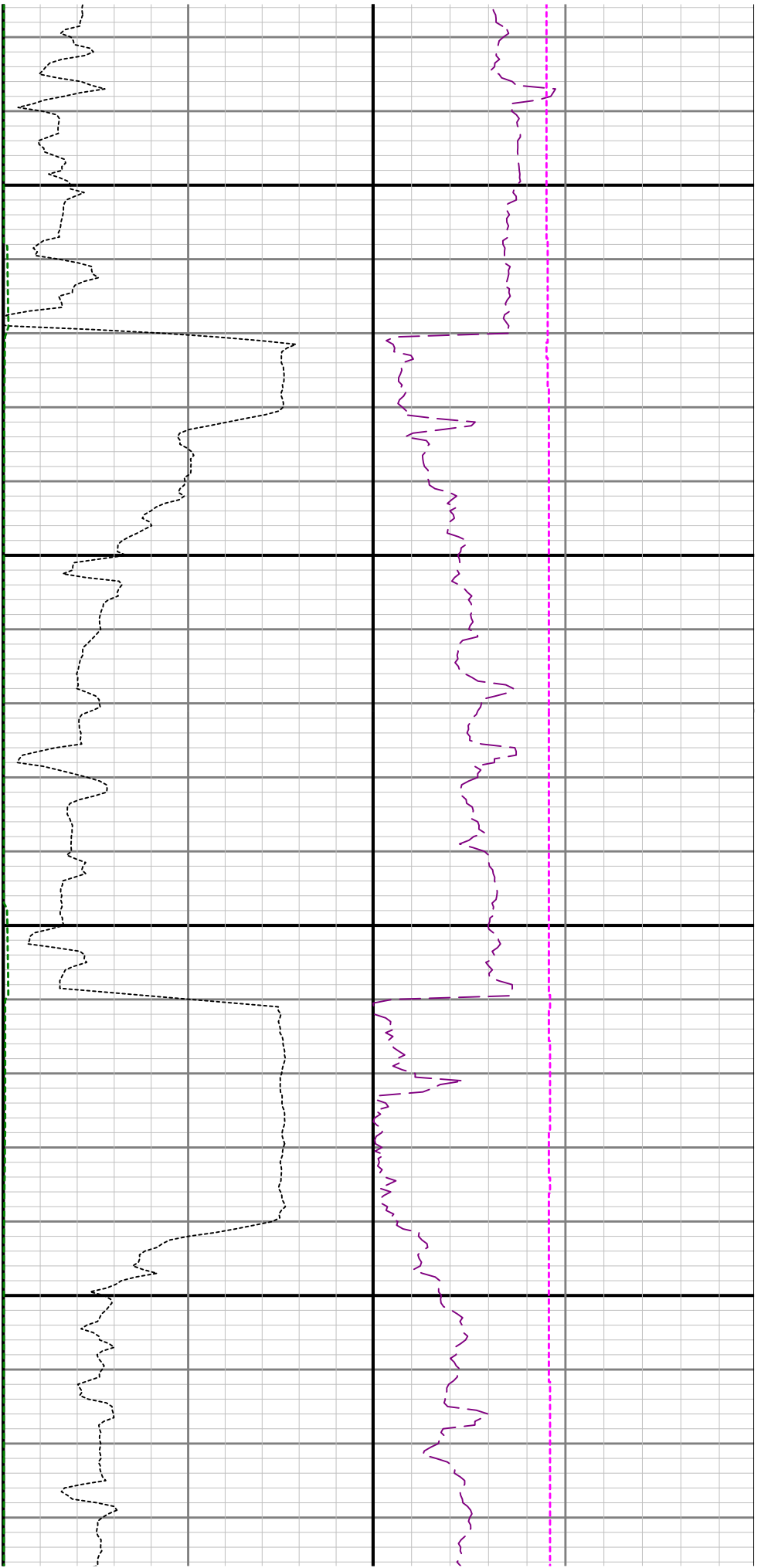

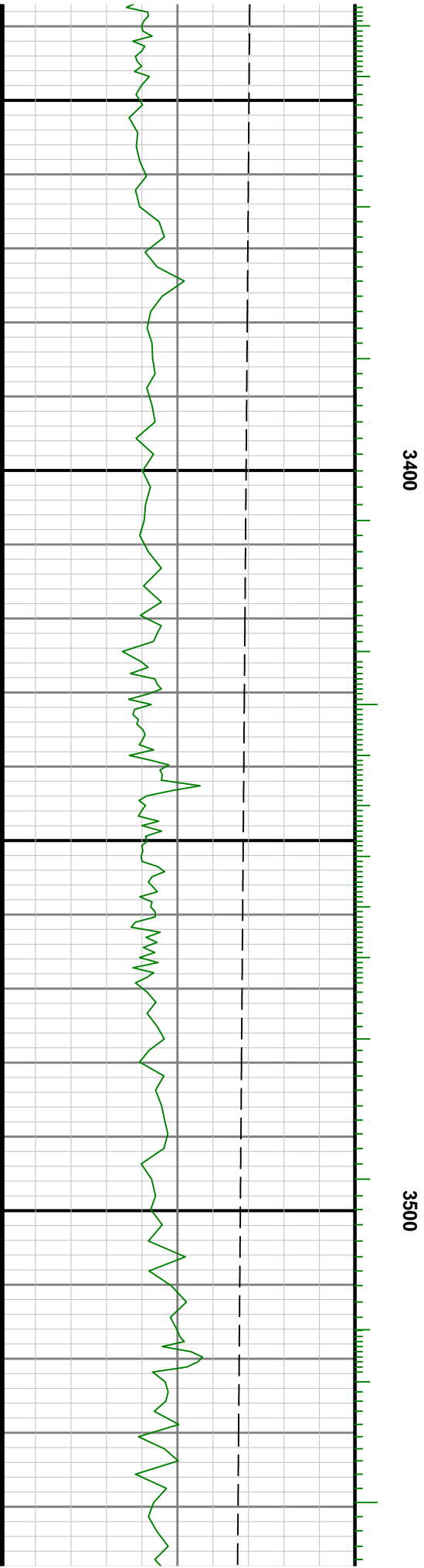
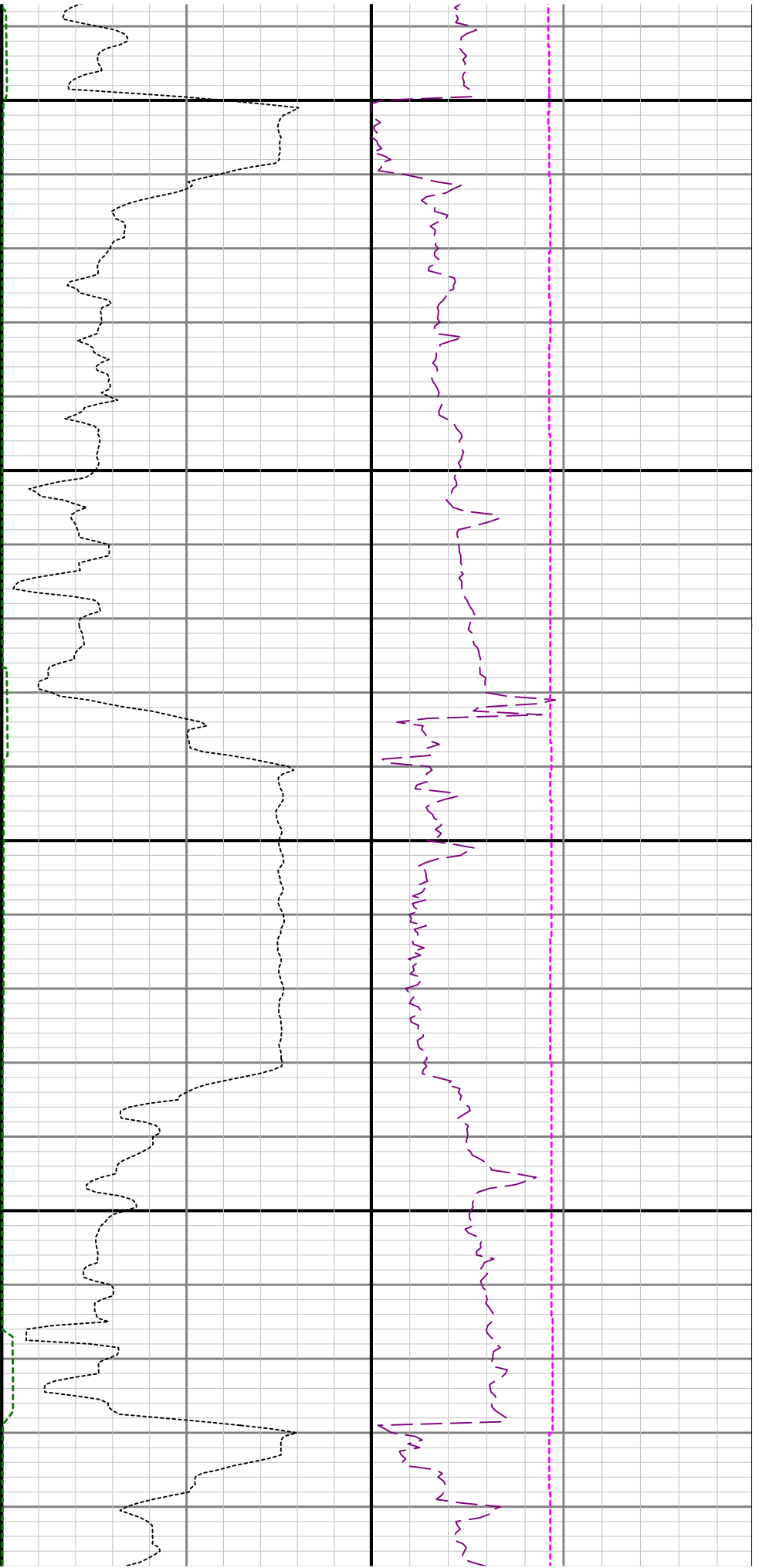

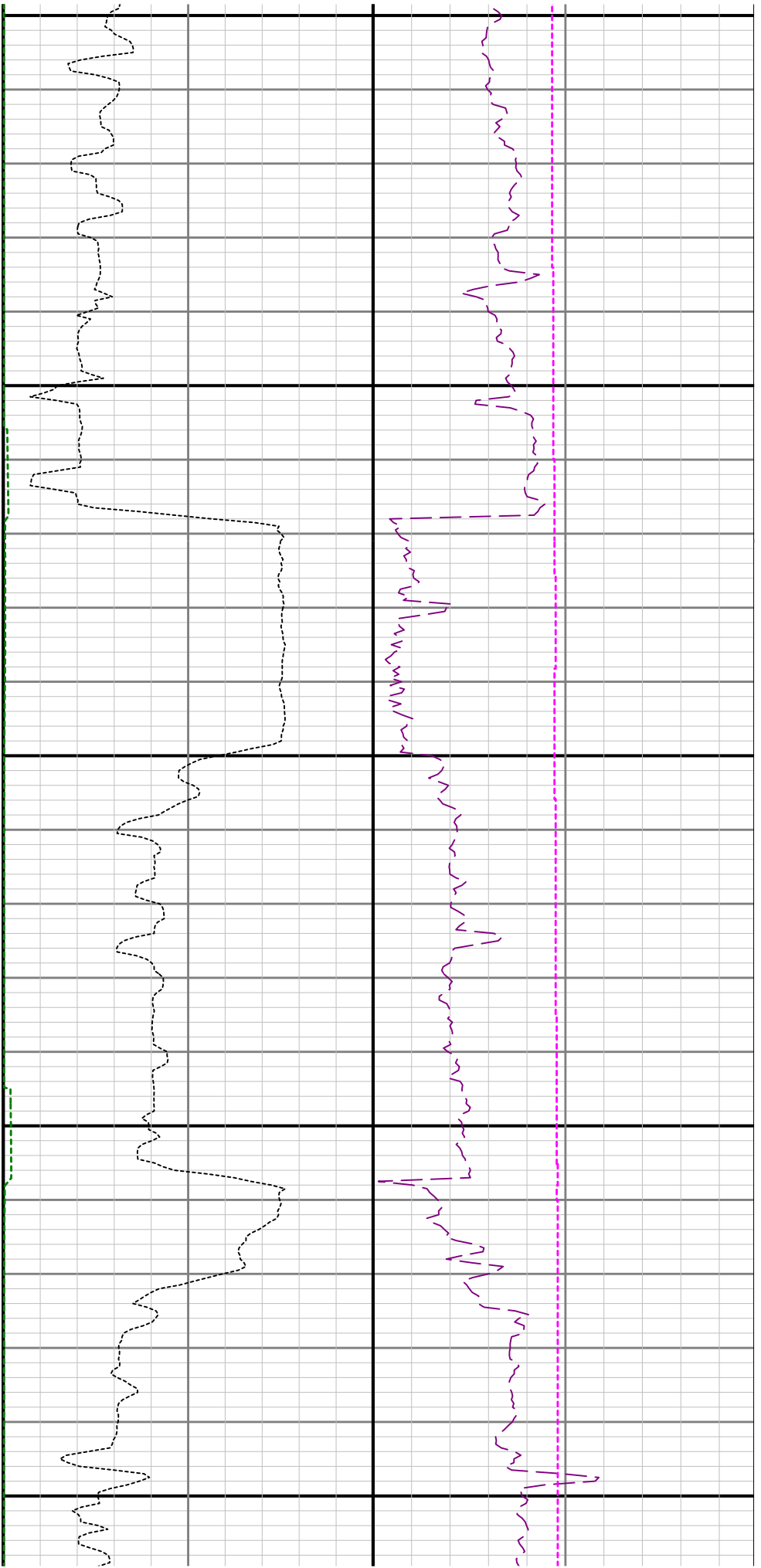

3600

3700

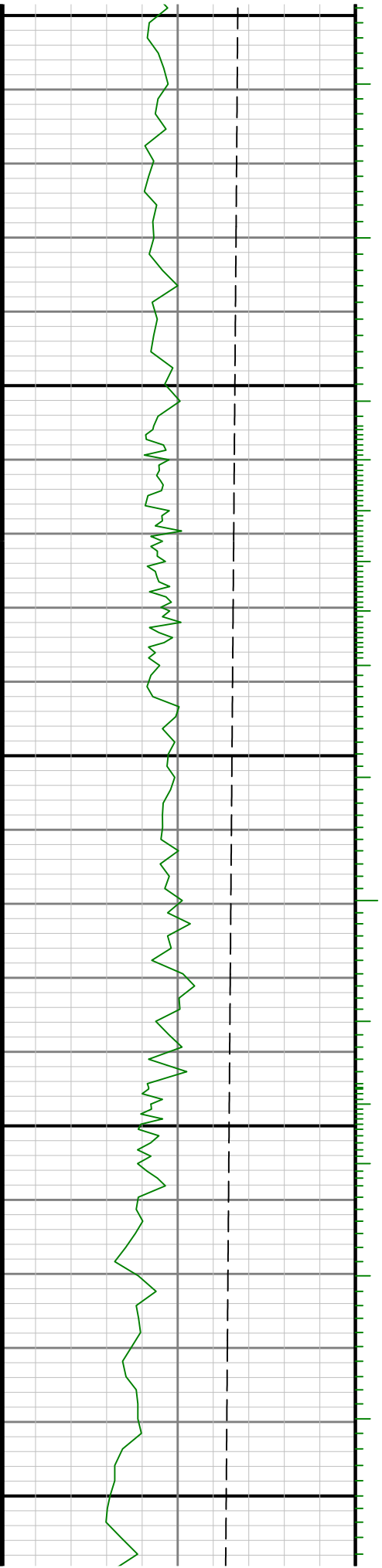

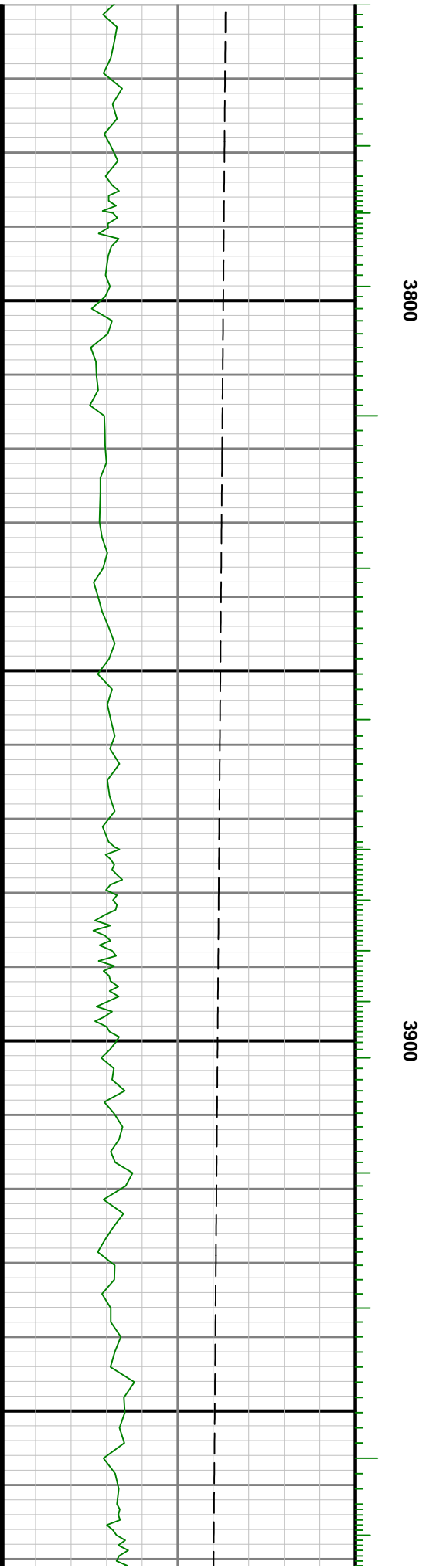
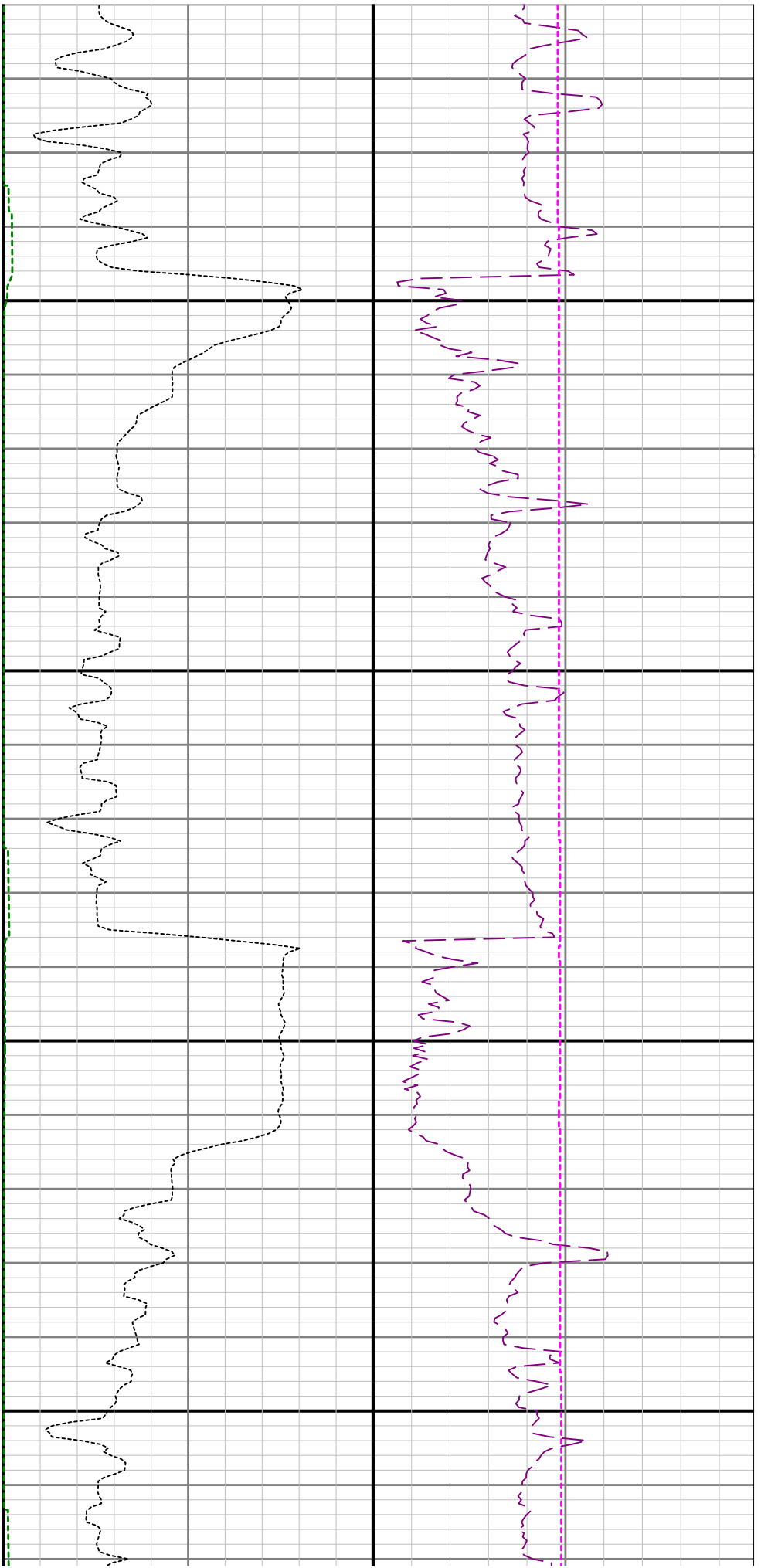

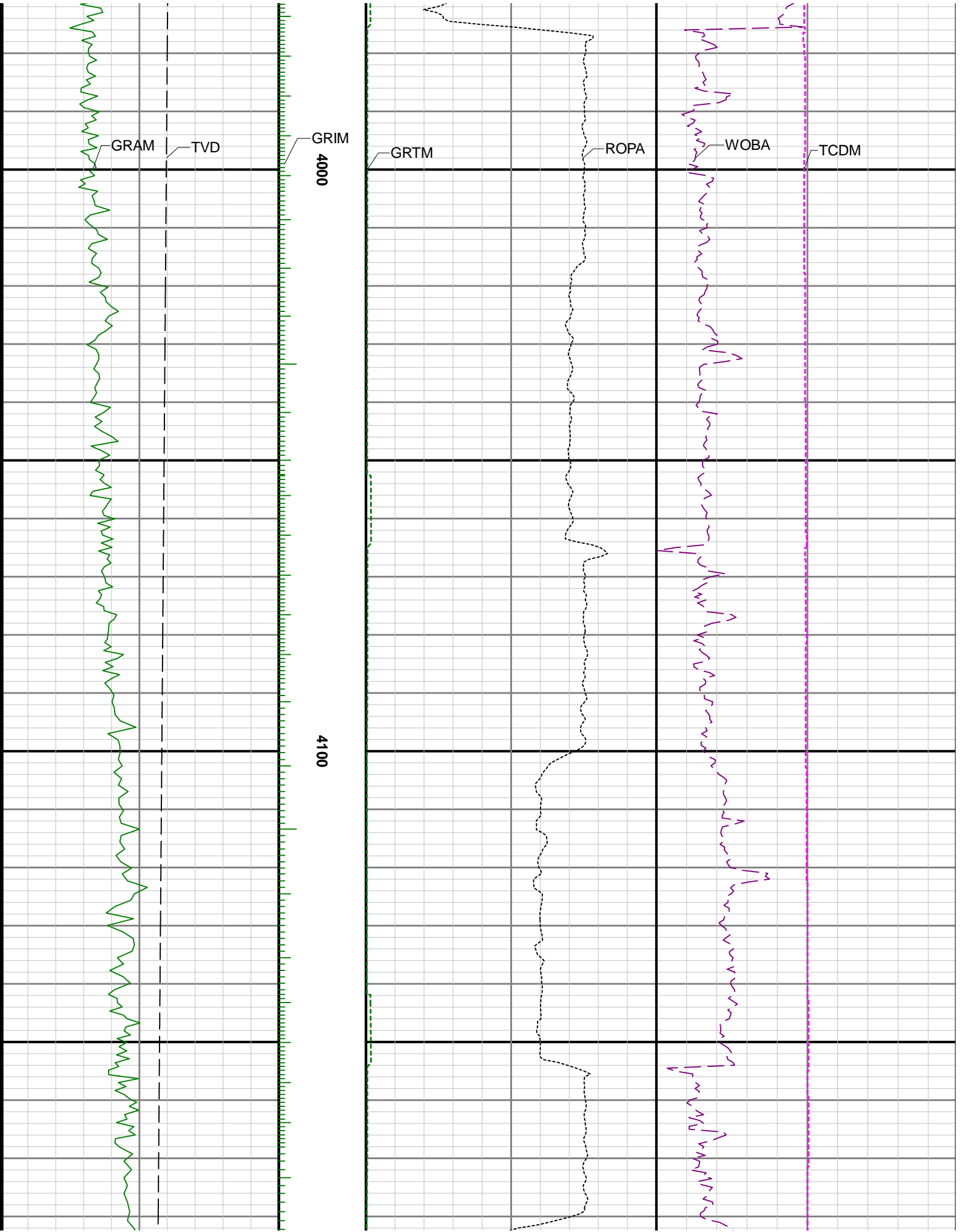

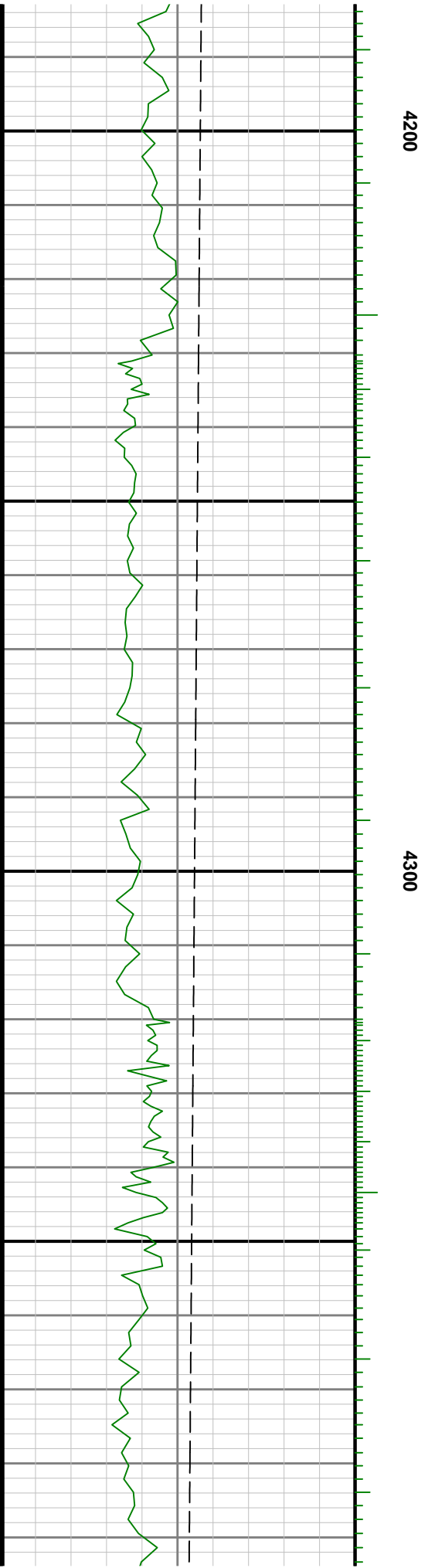
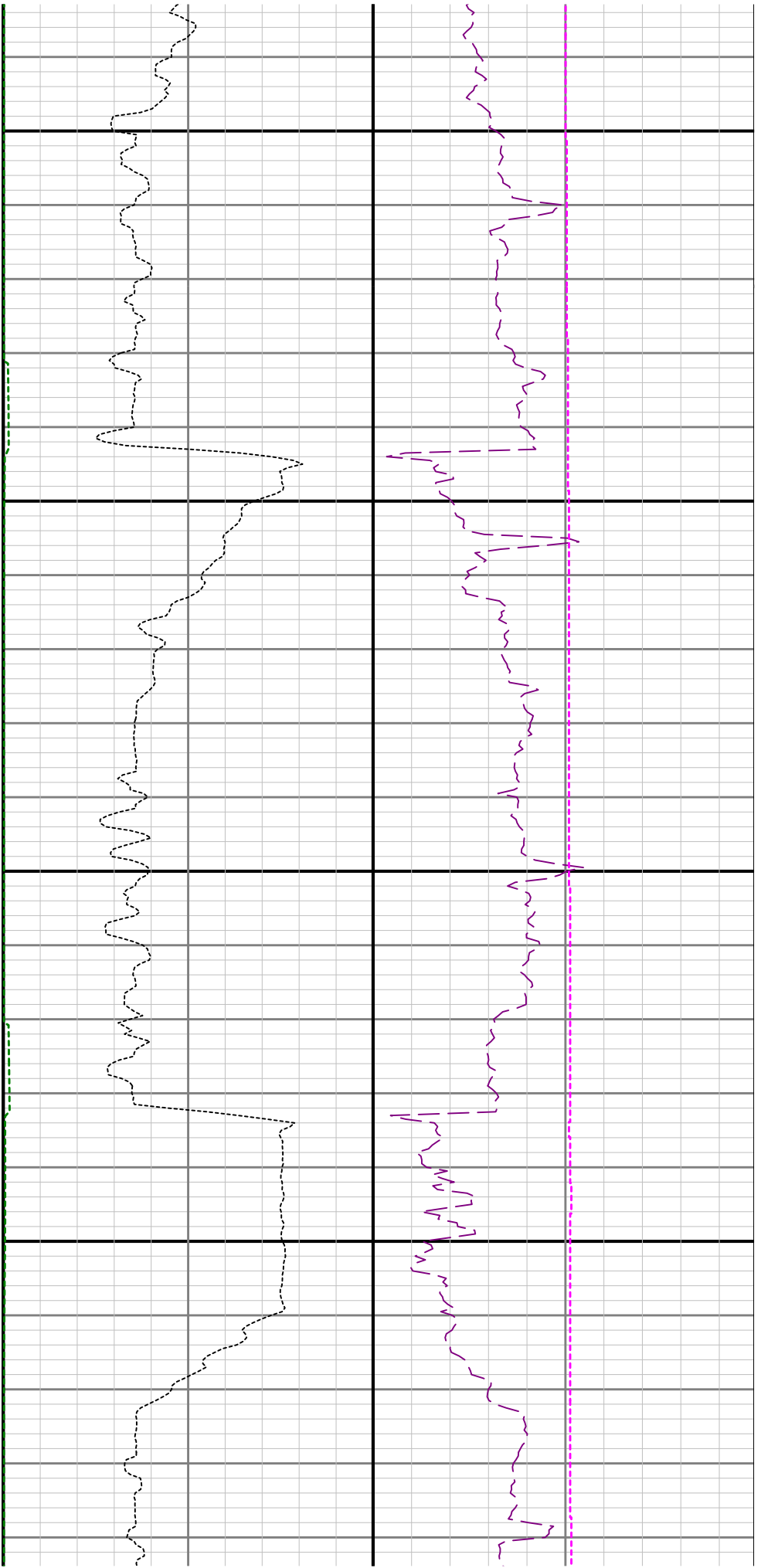

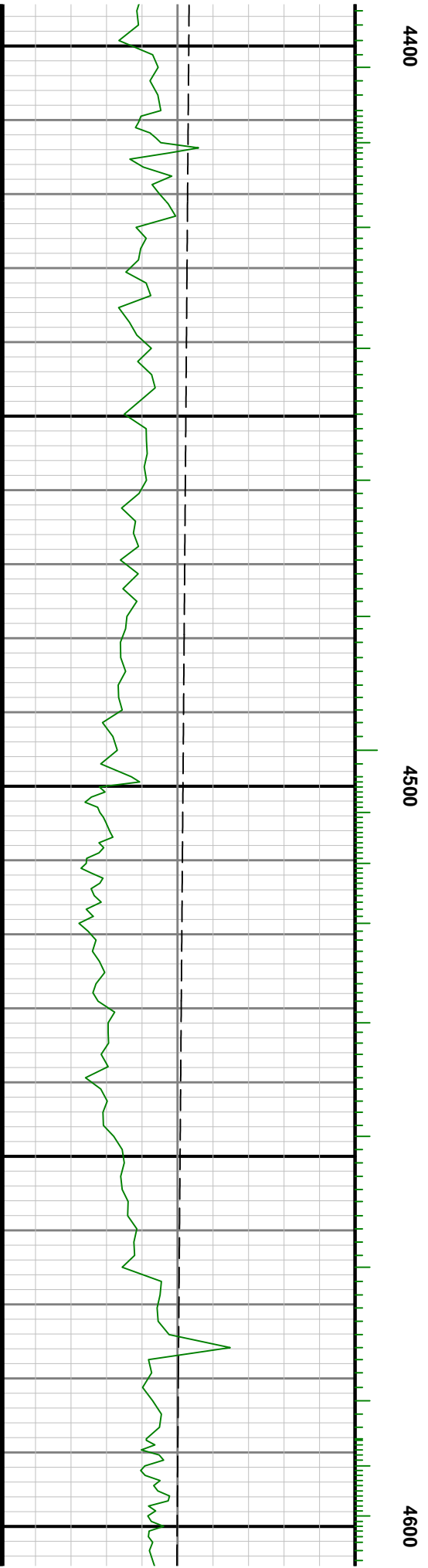
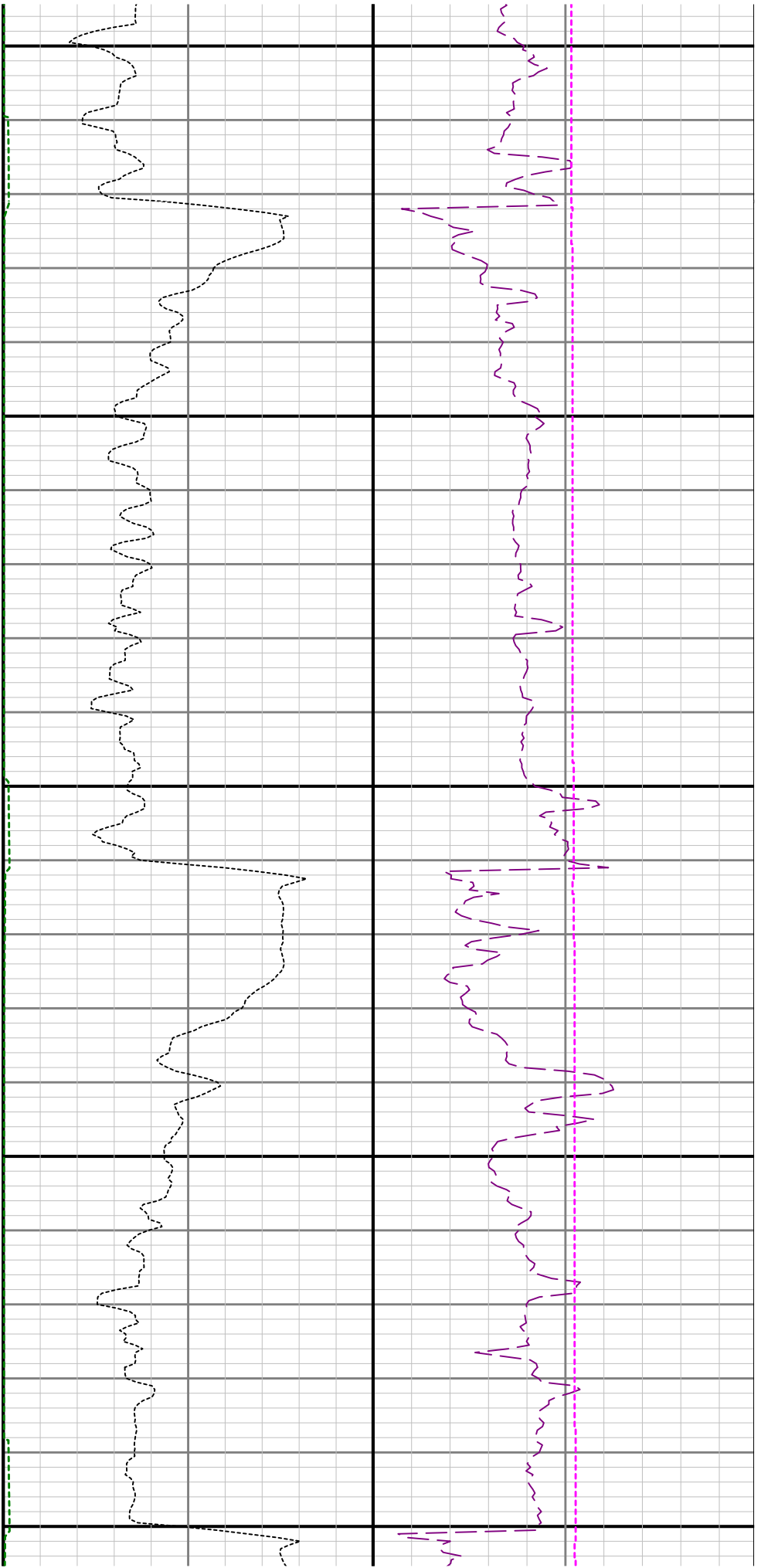



4700

4800

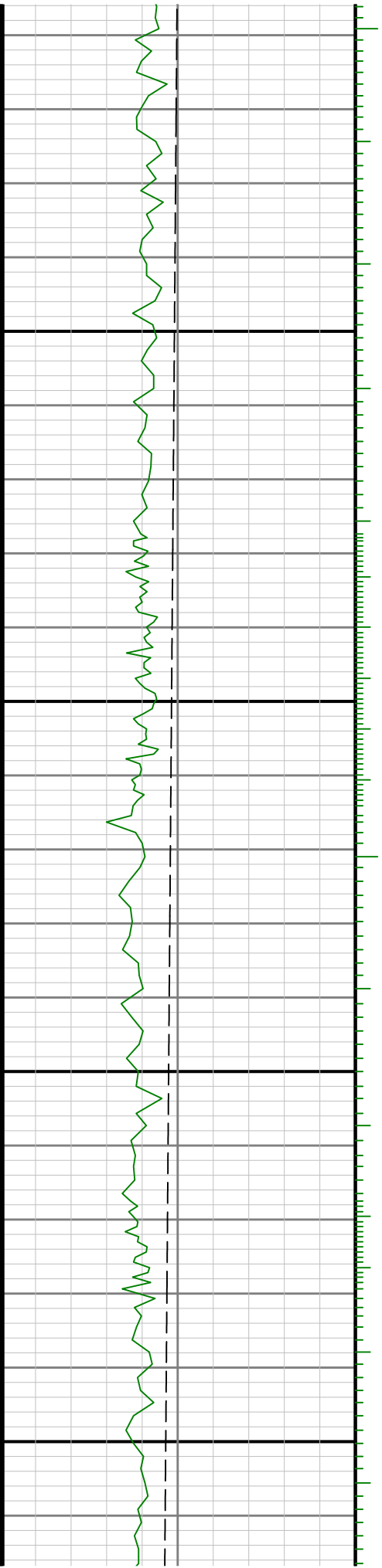

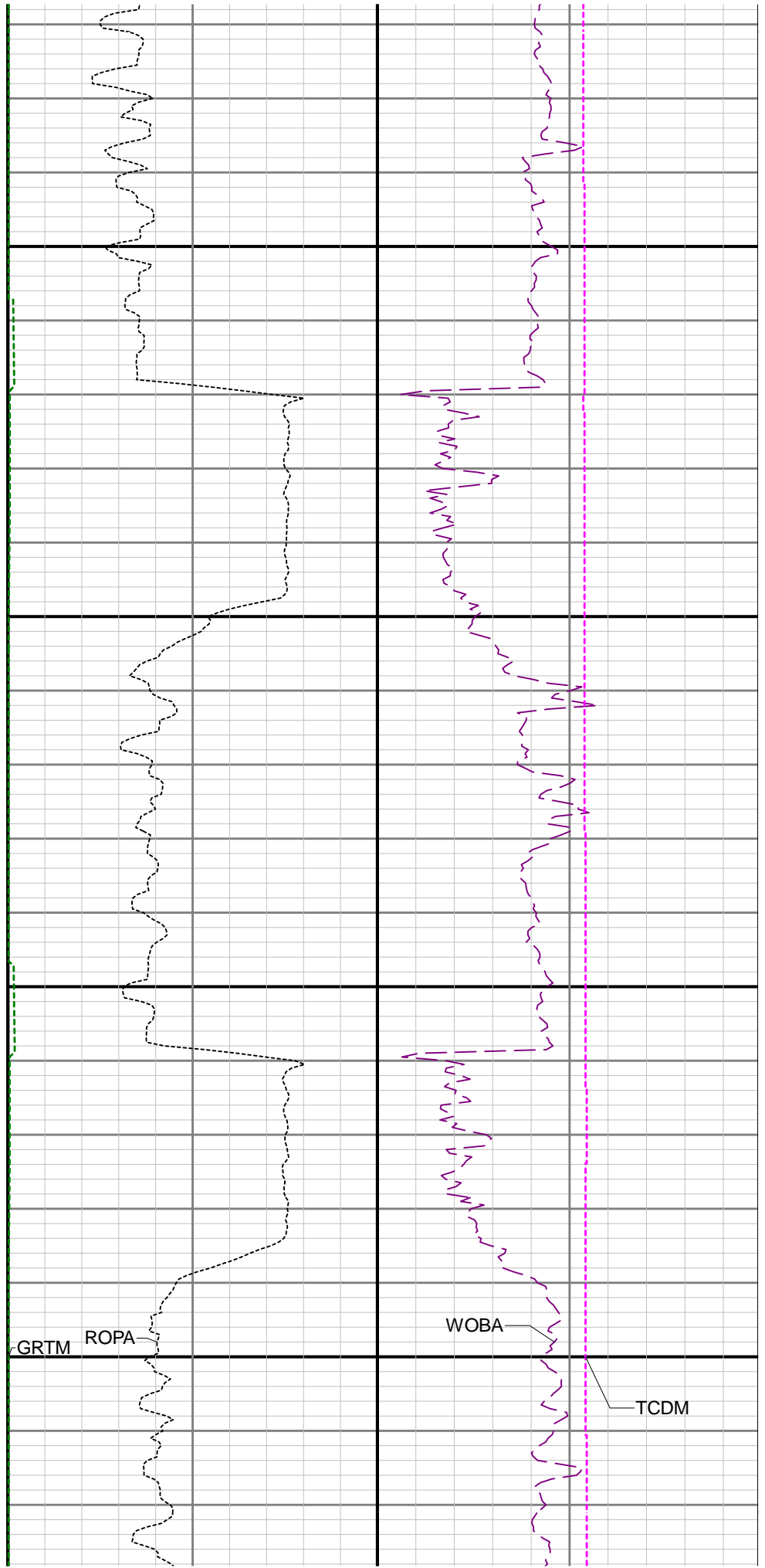
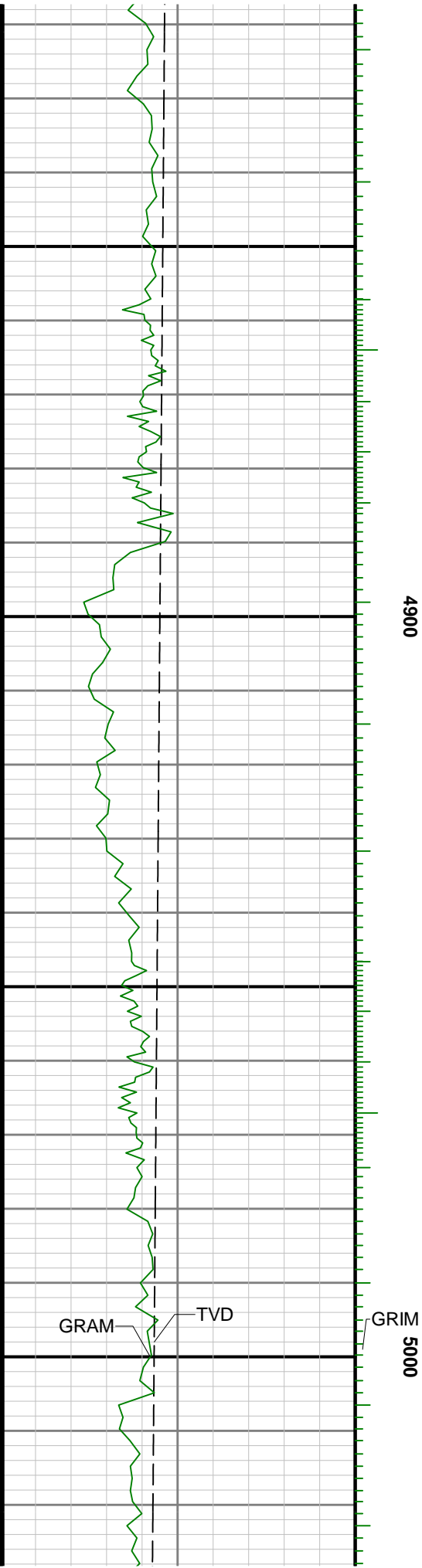

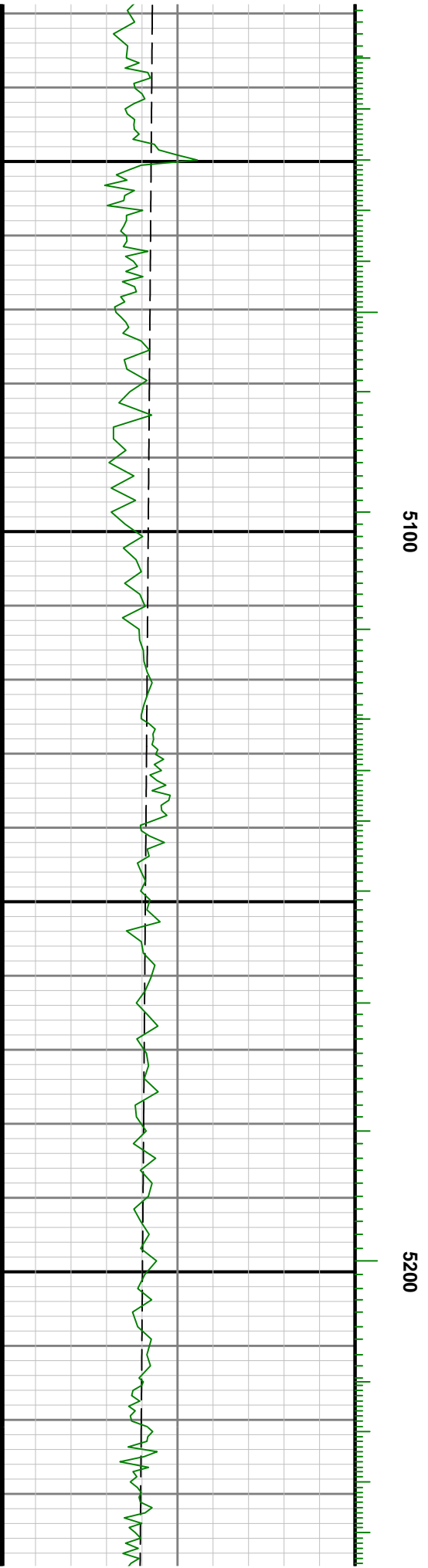
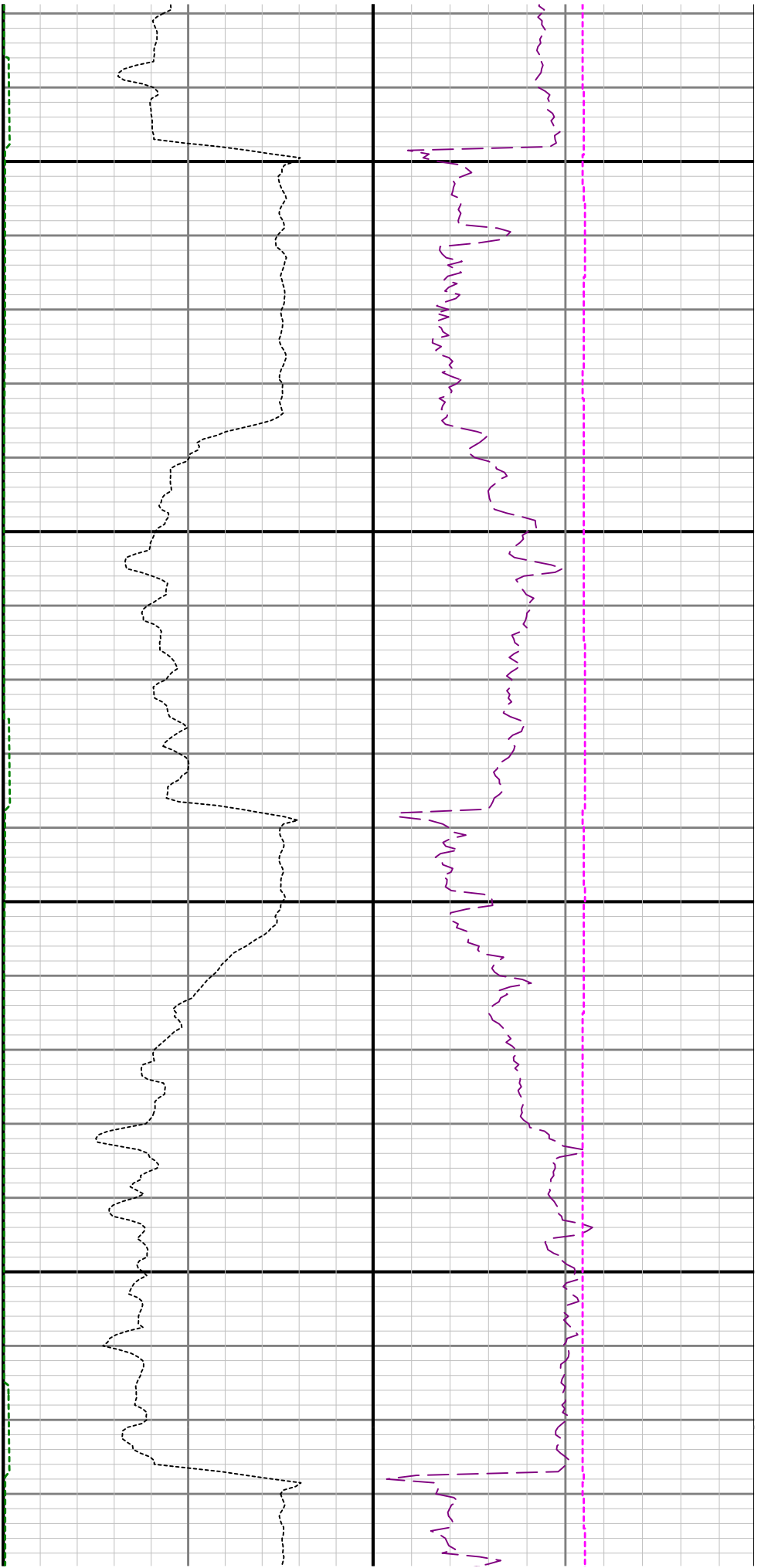

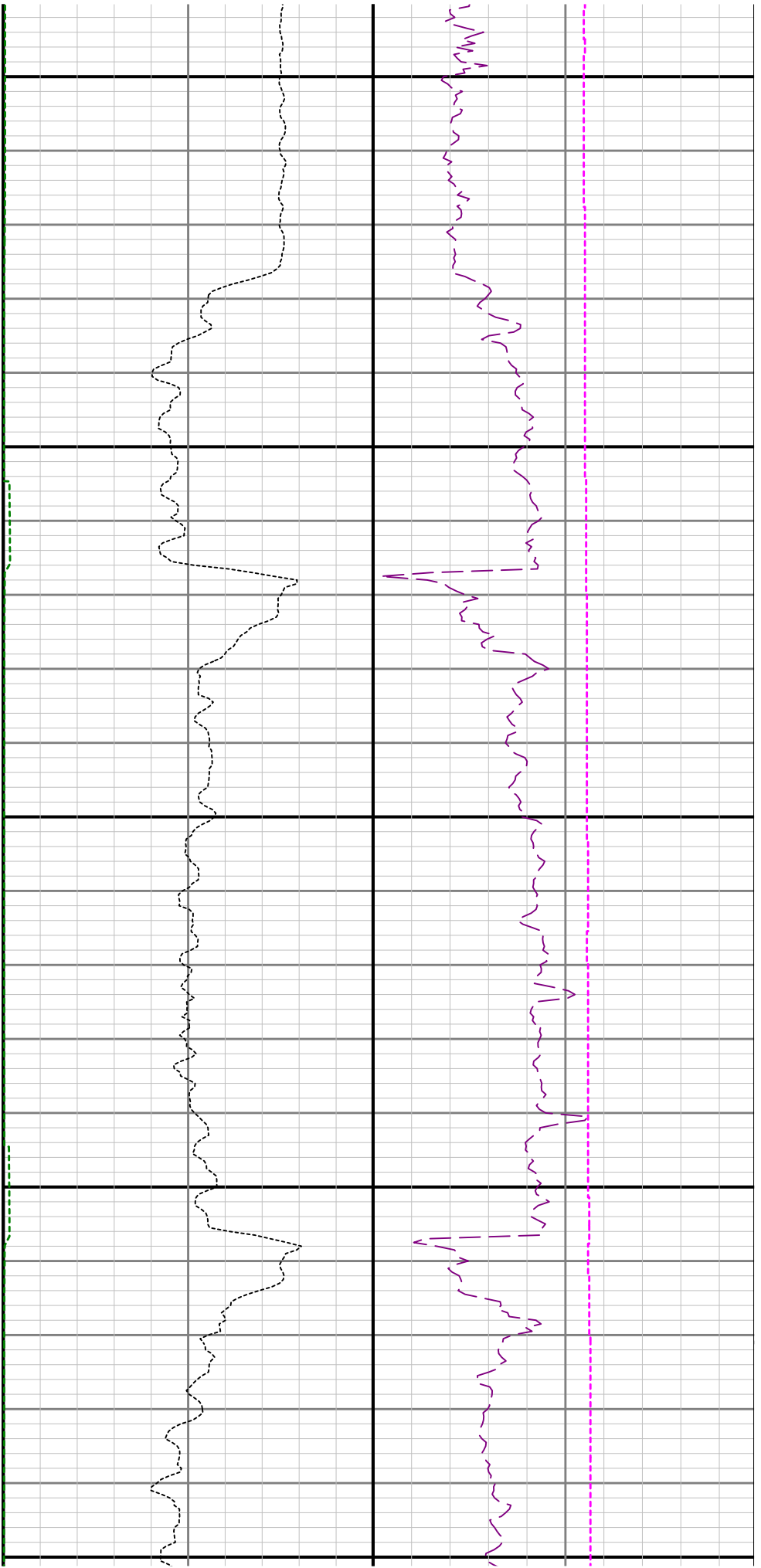

5300

5400

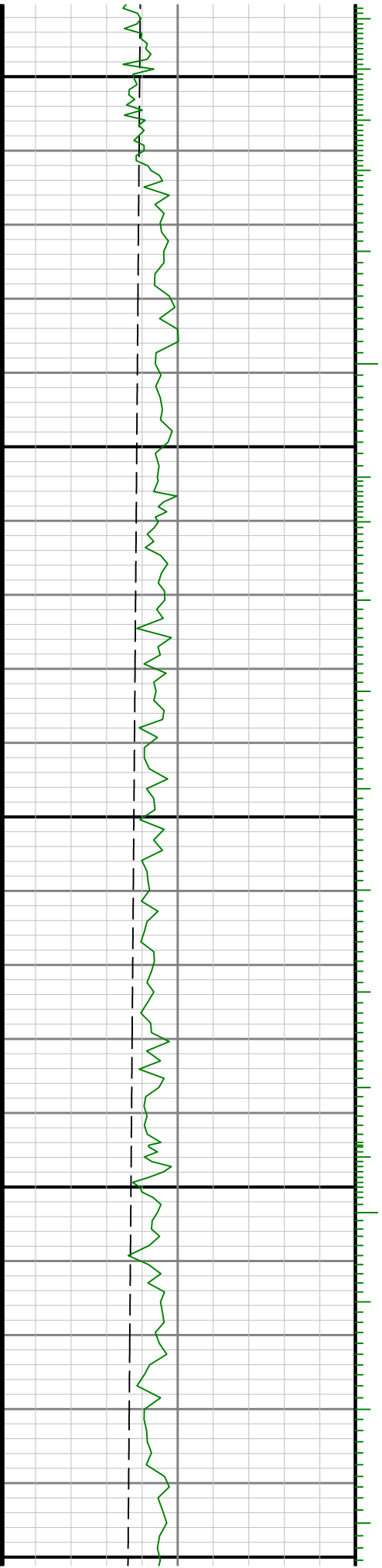

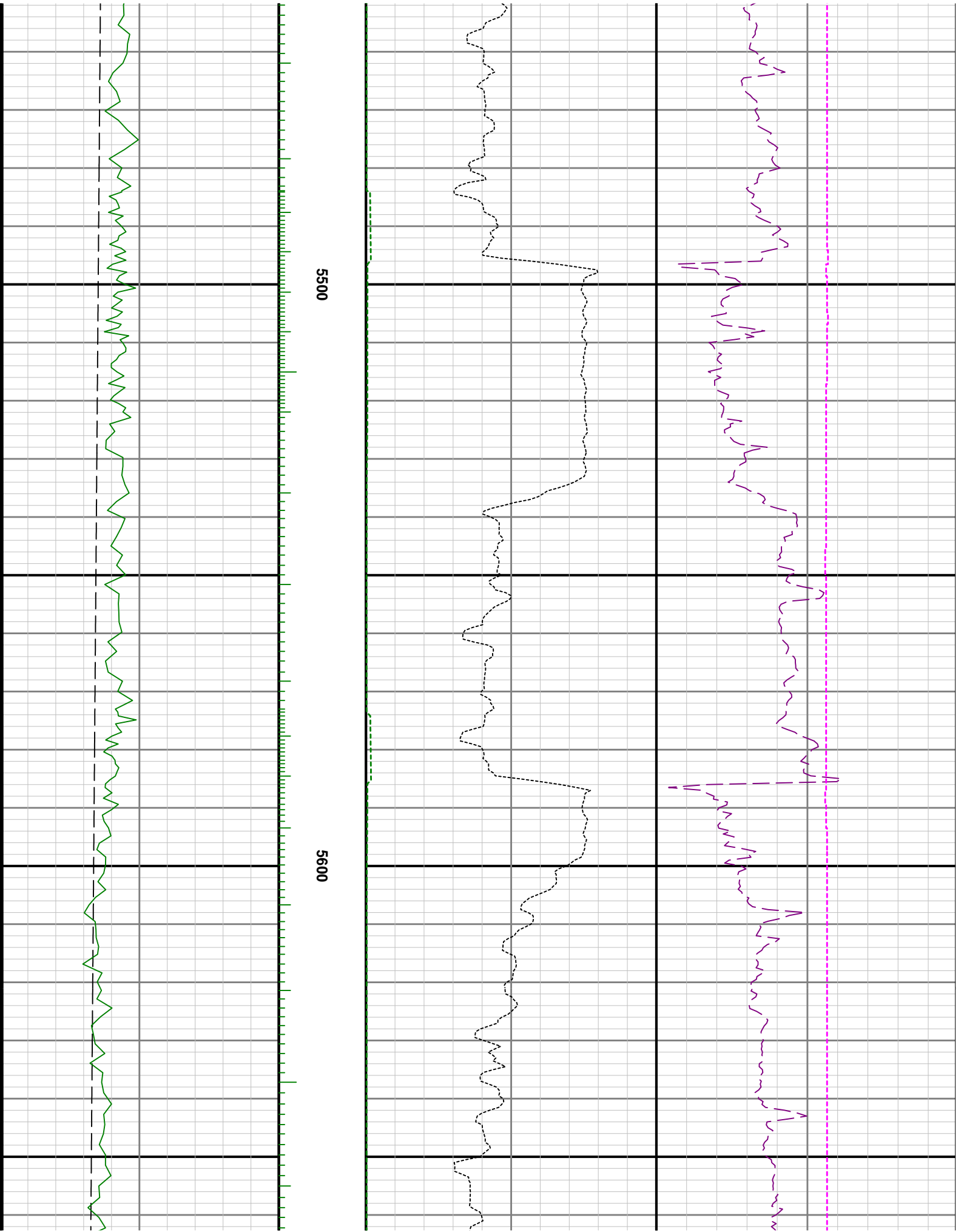

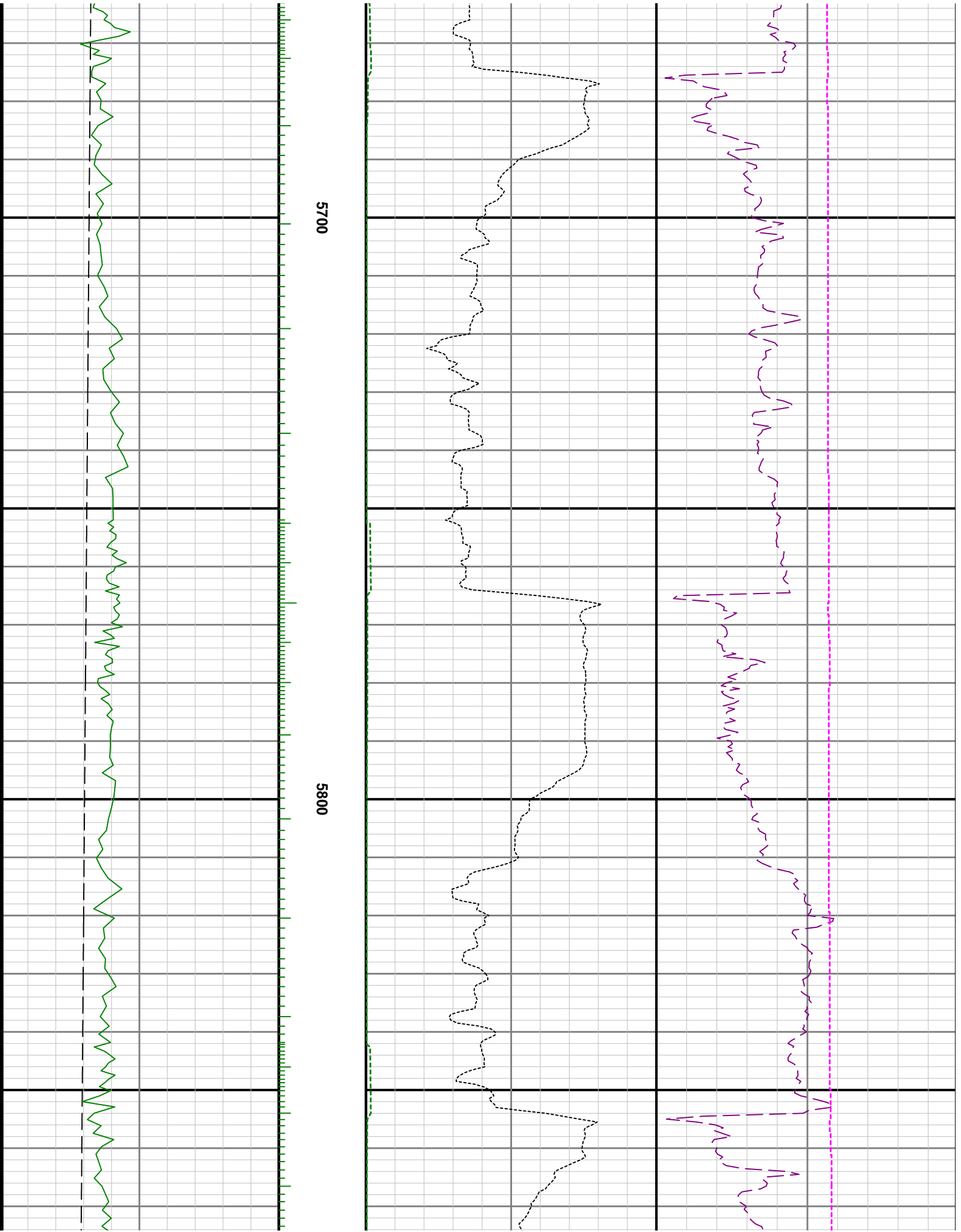

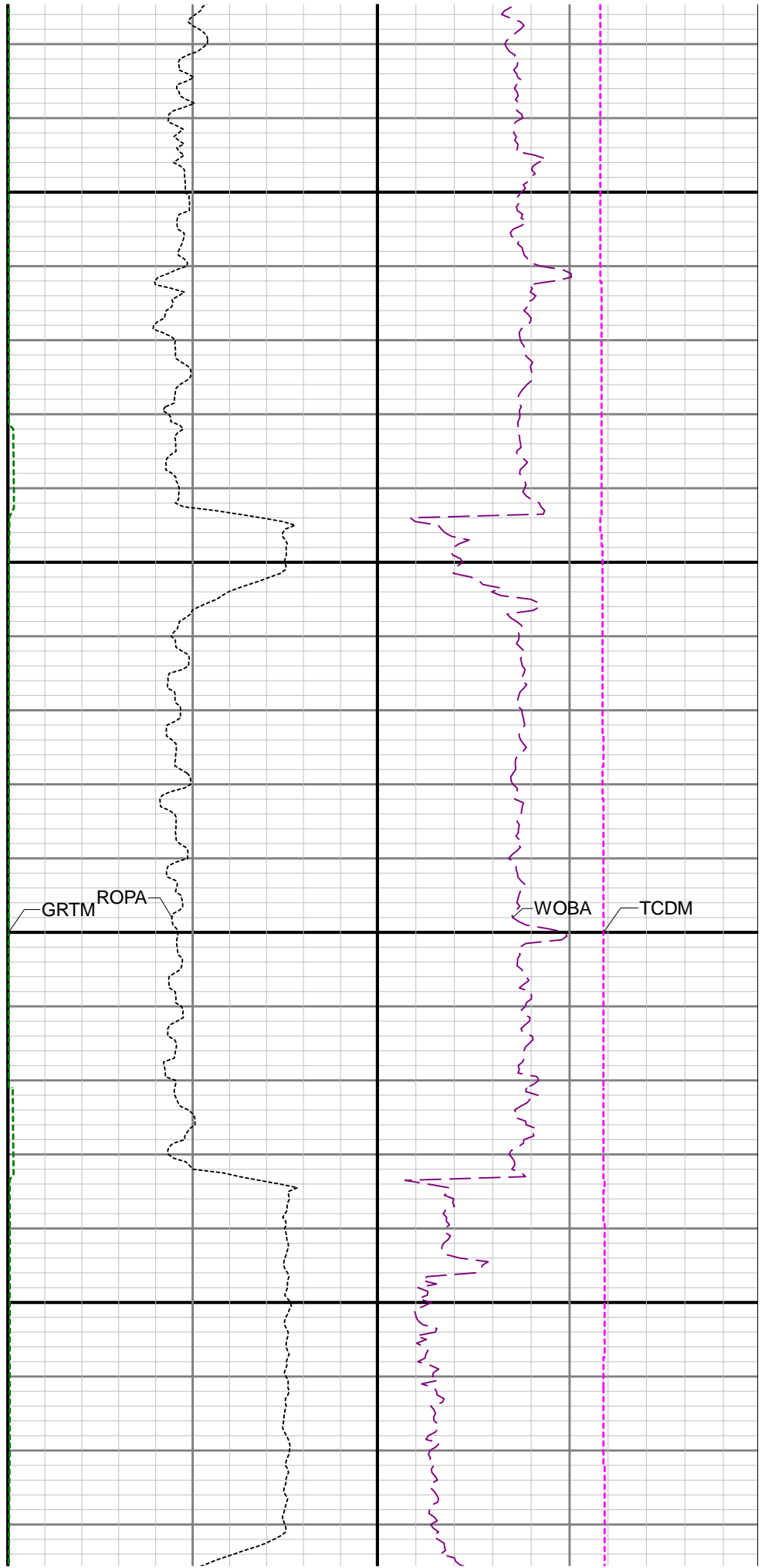
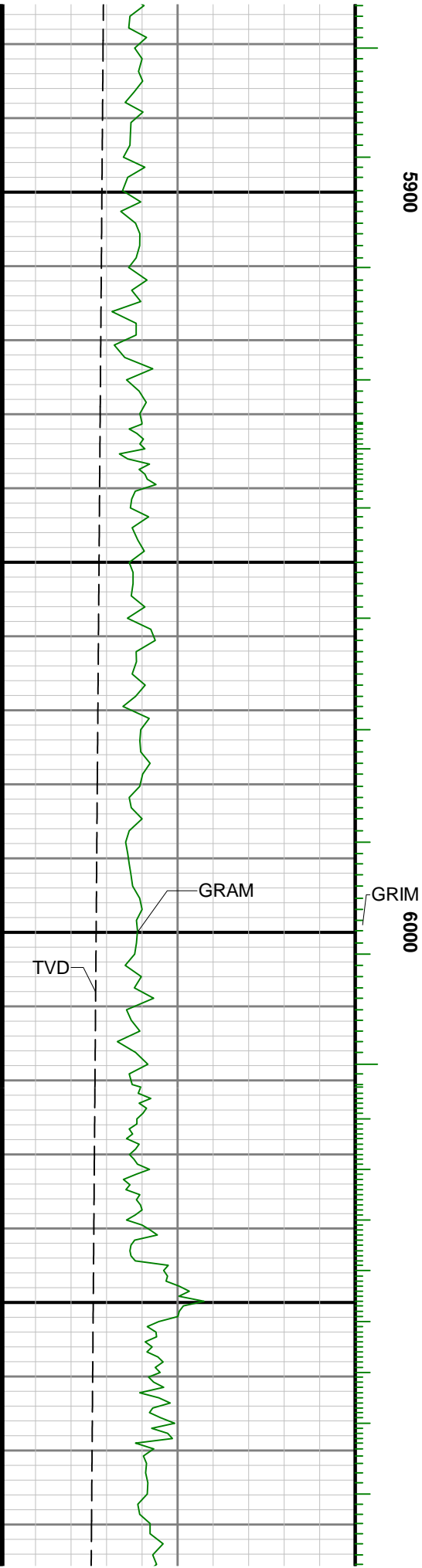

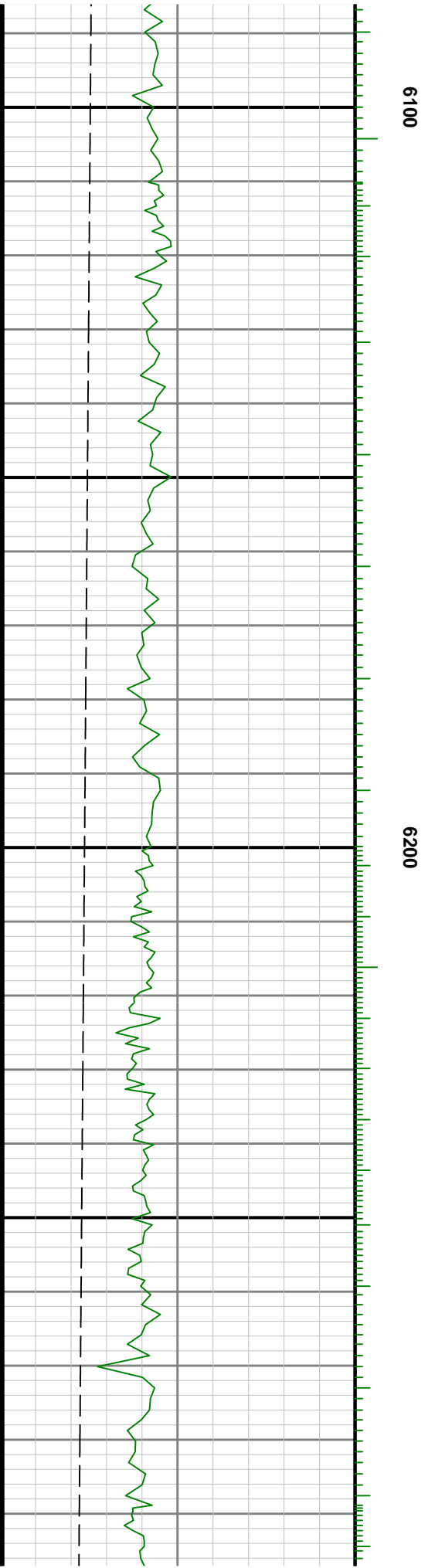
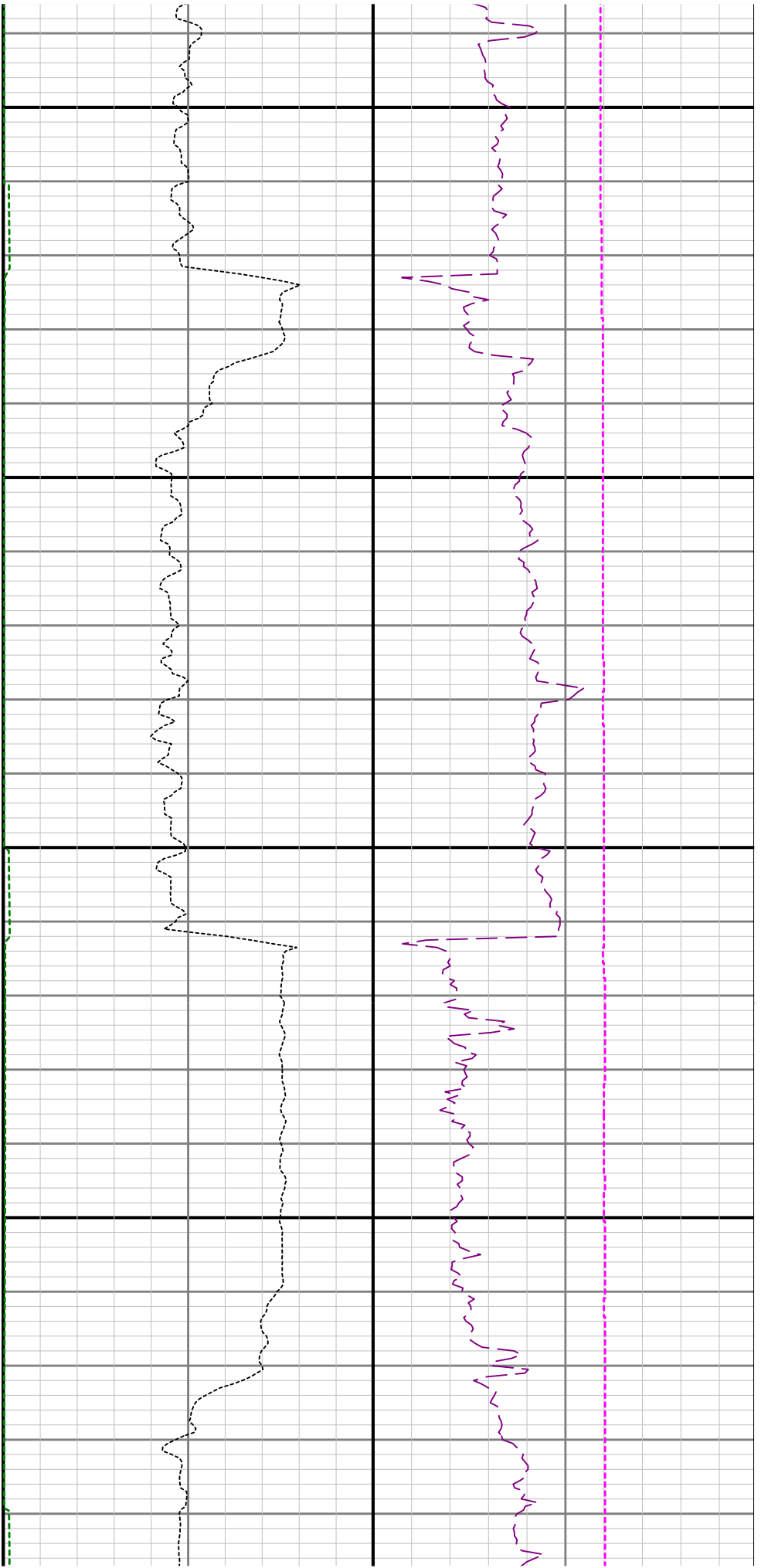

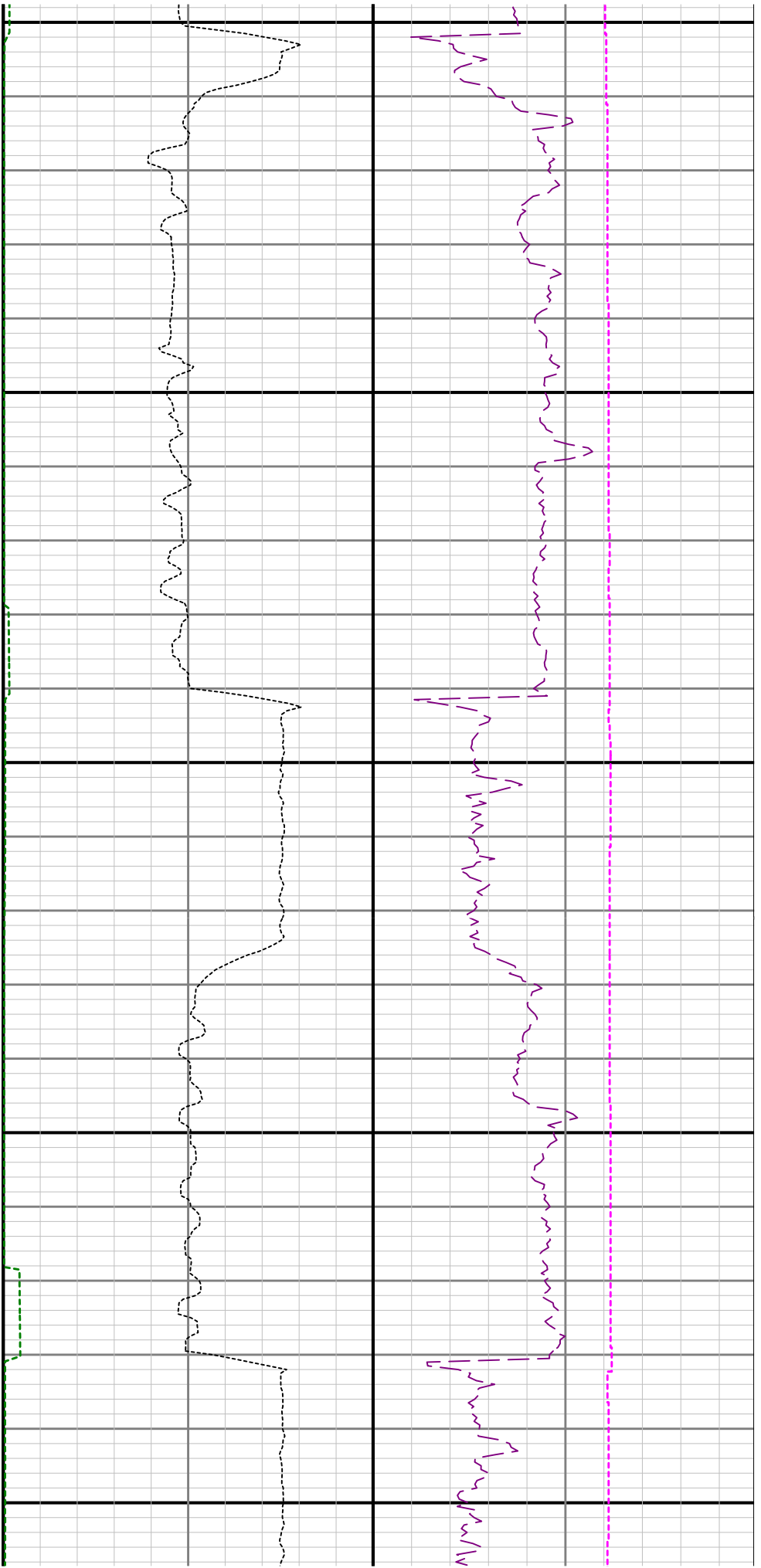

6300

6400

6500

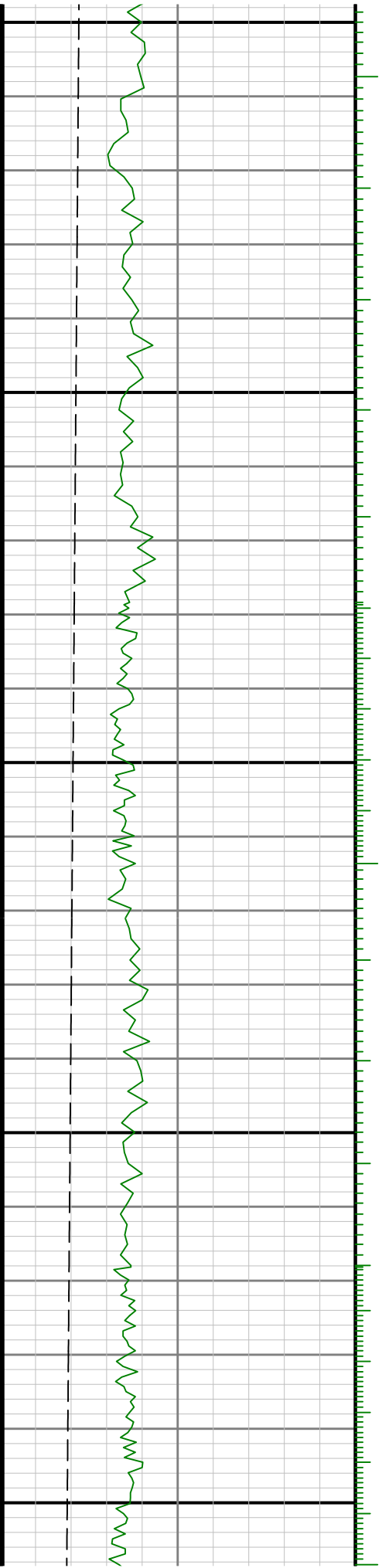

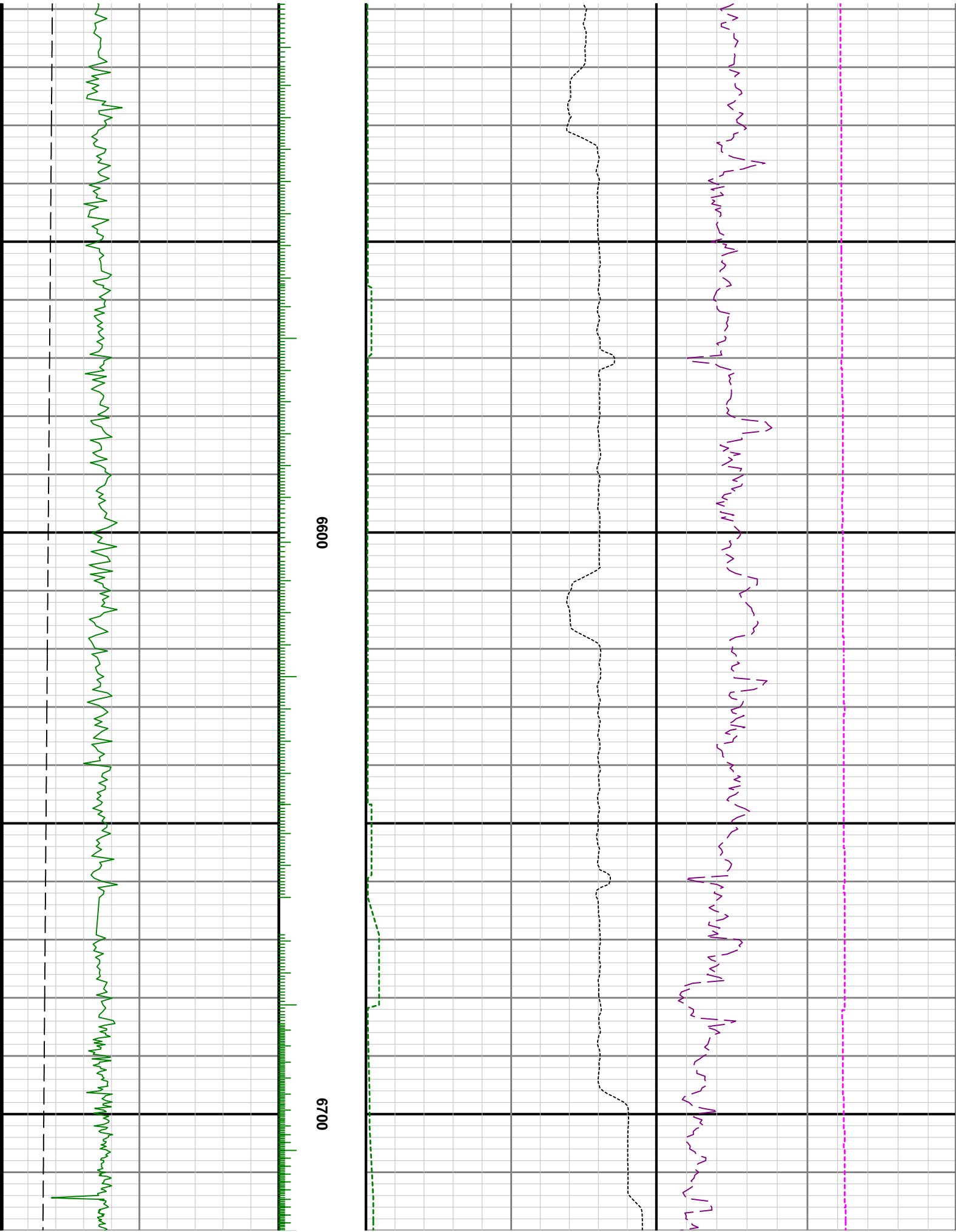

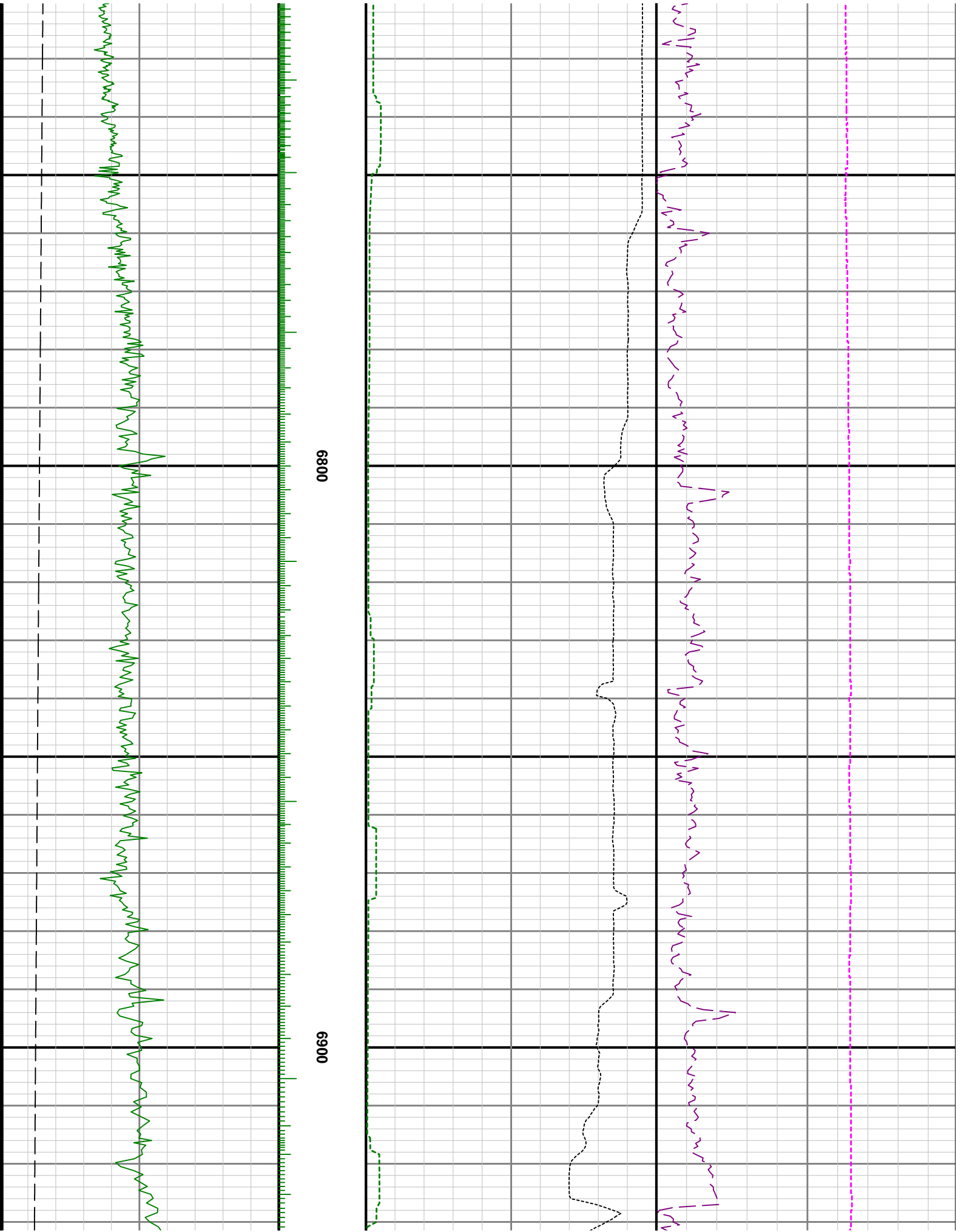

0089

0069

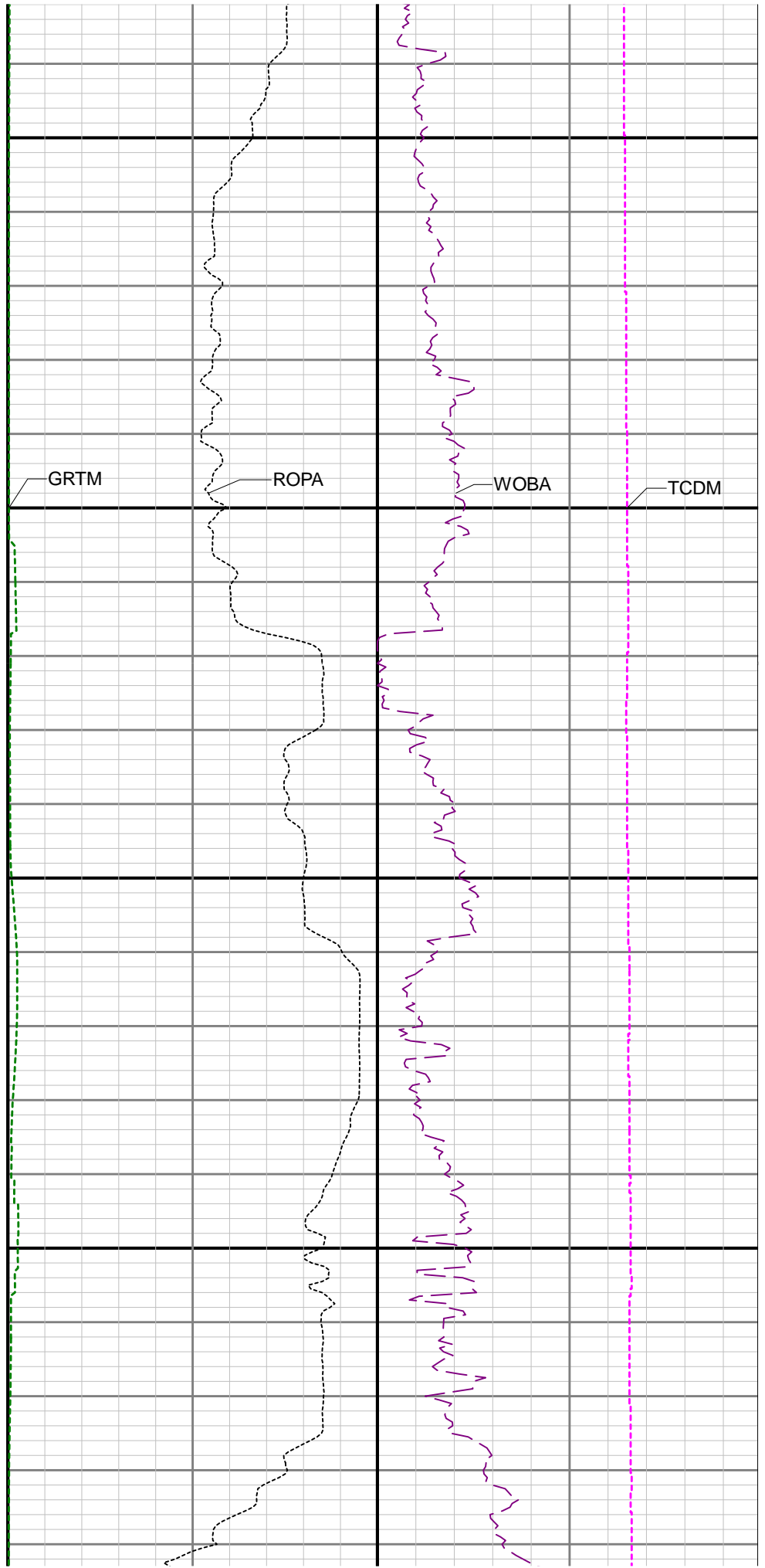
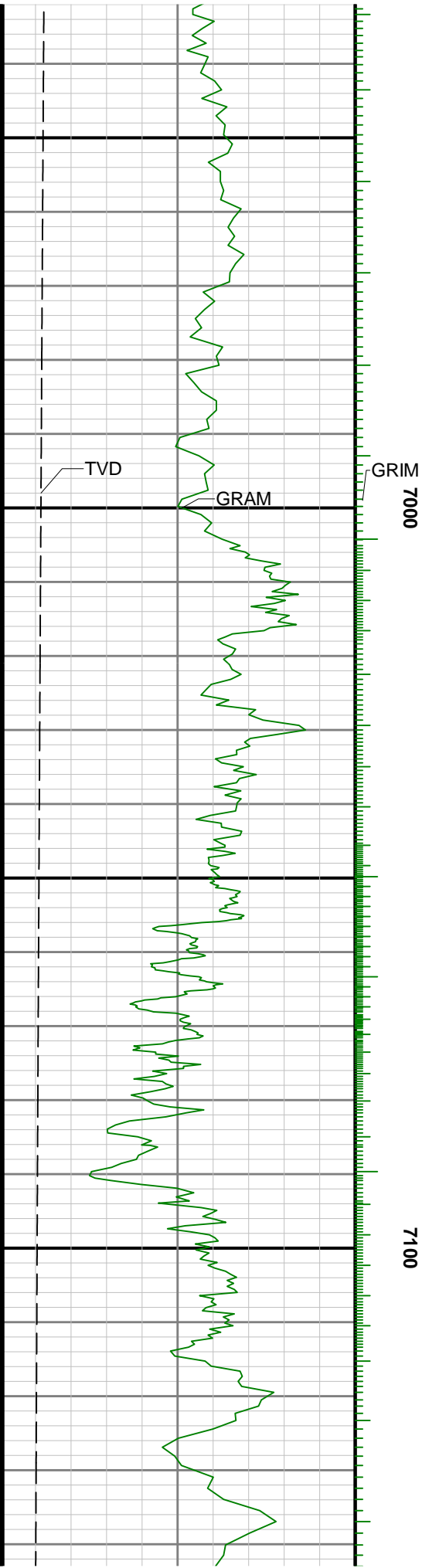

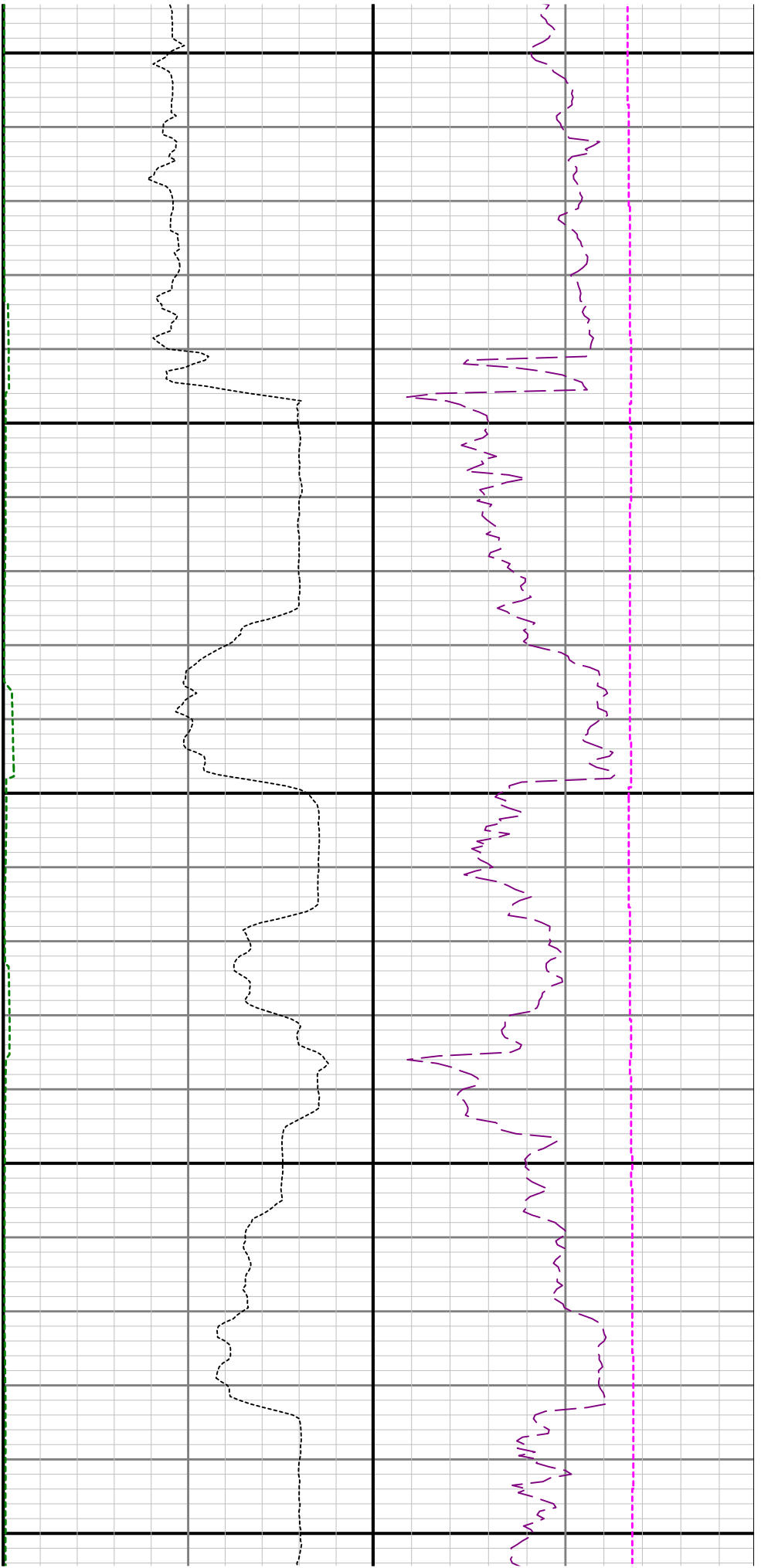

7200

7300

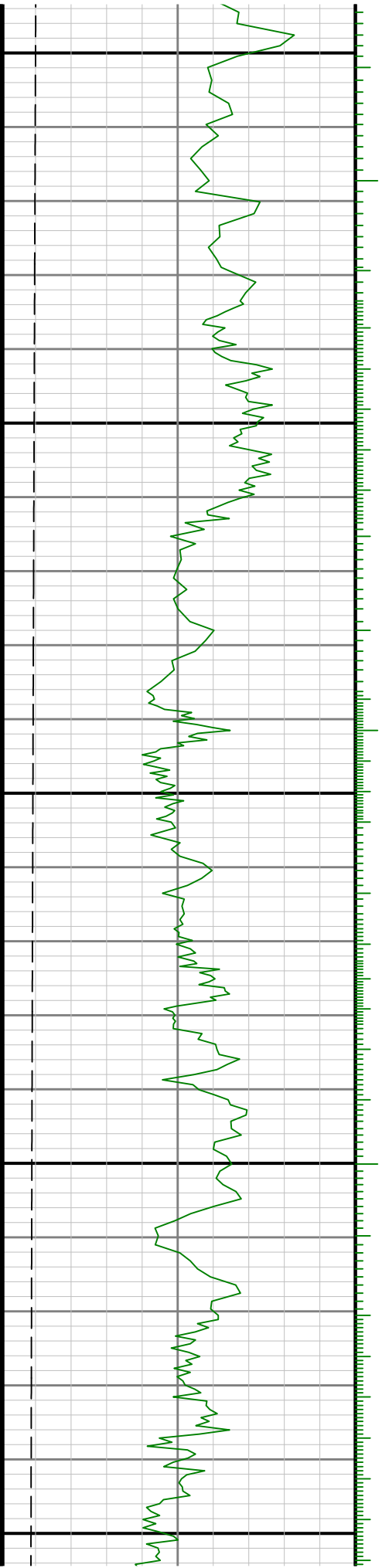

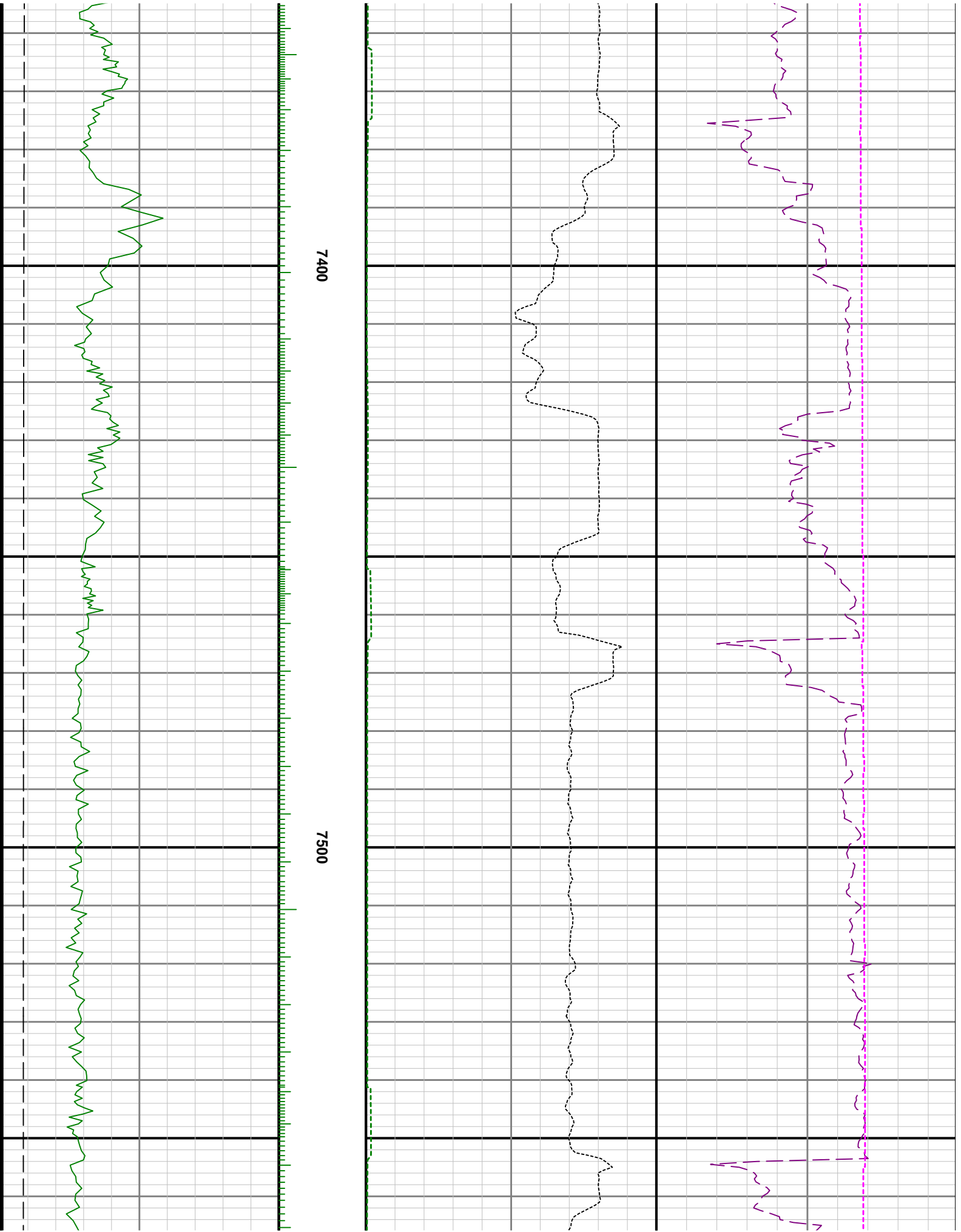

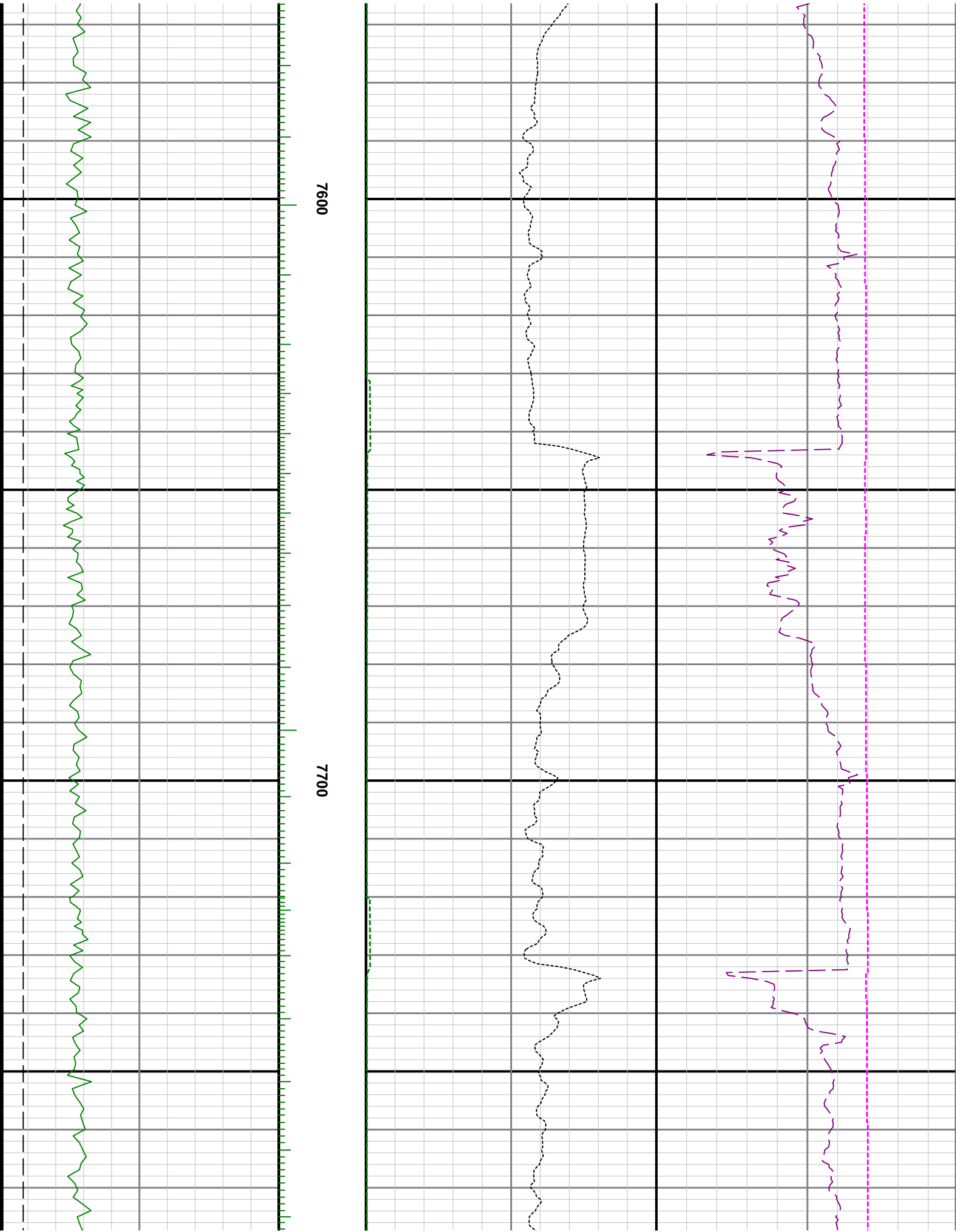

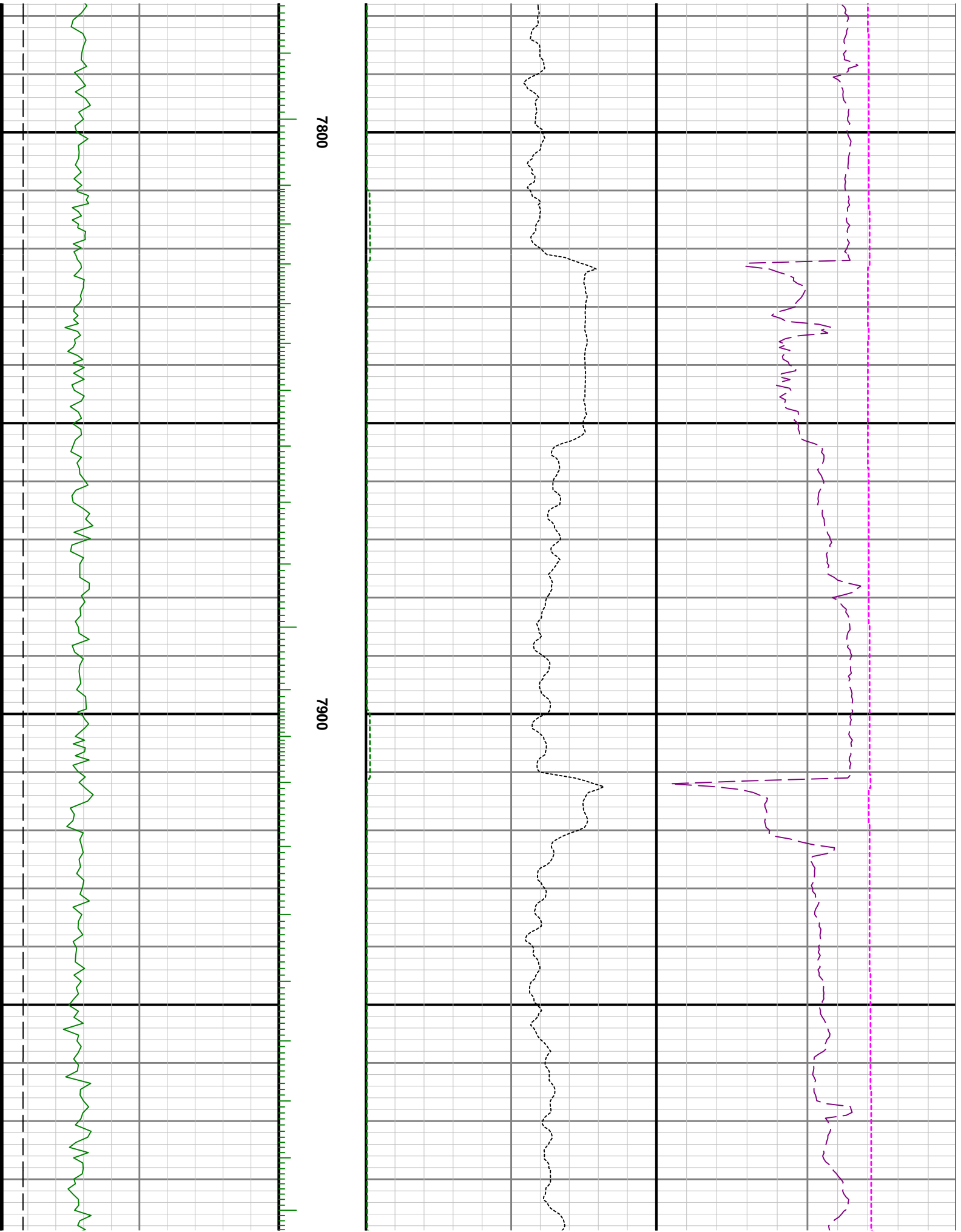

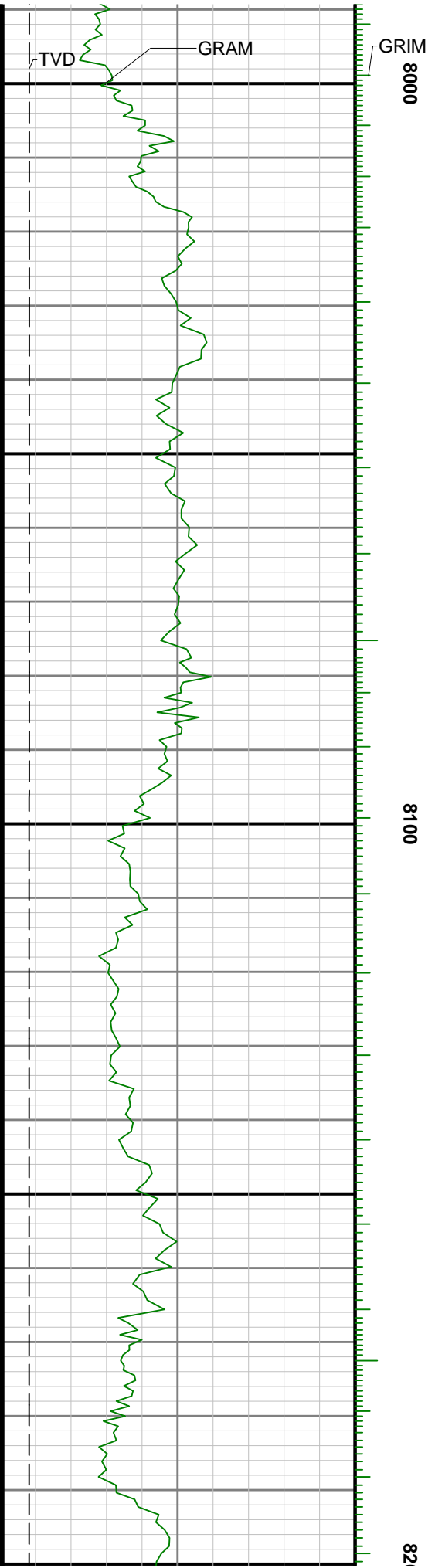

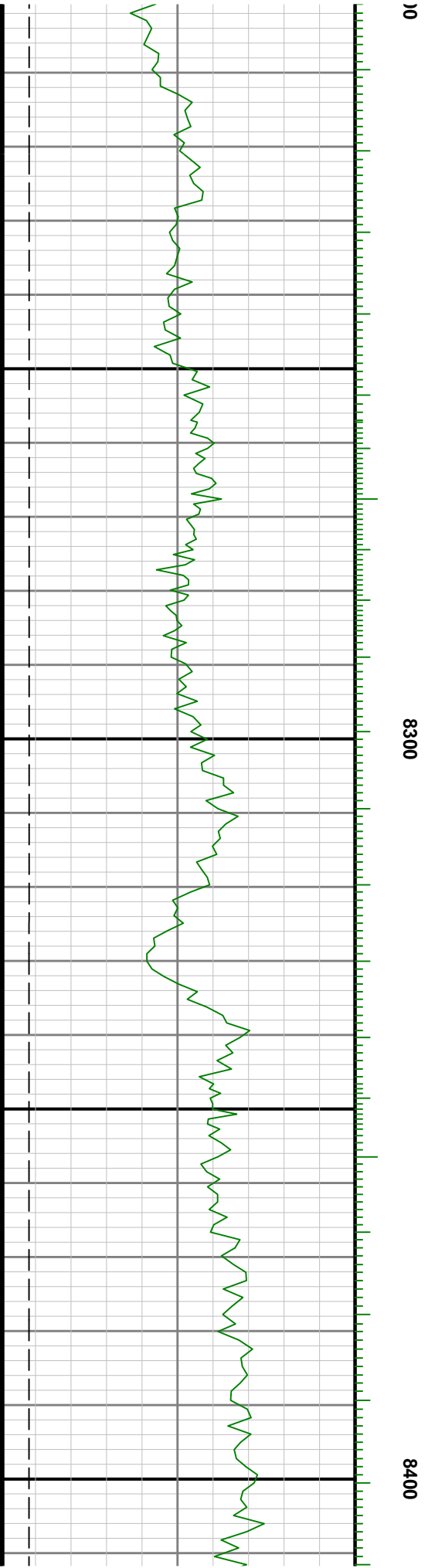
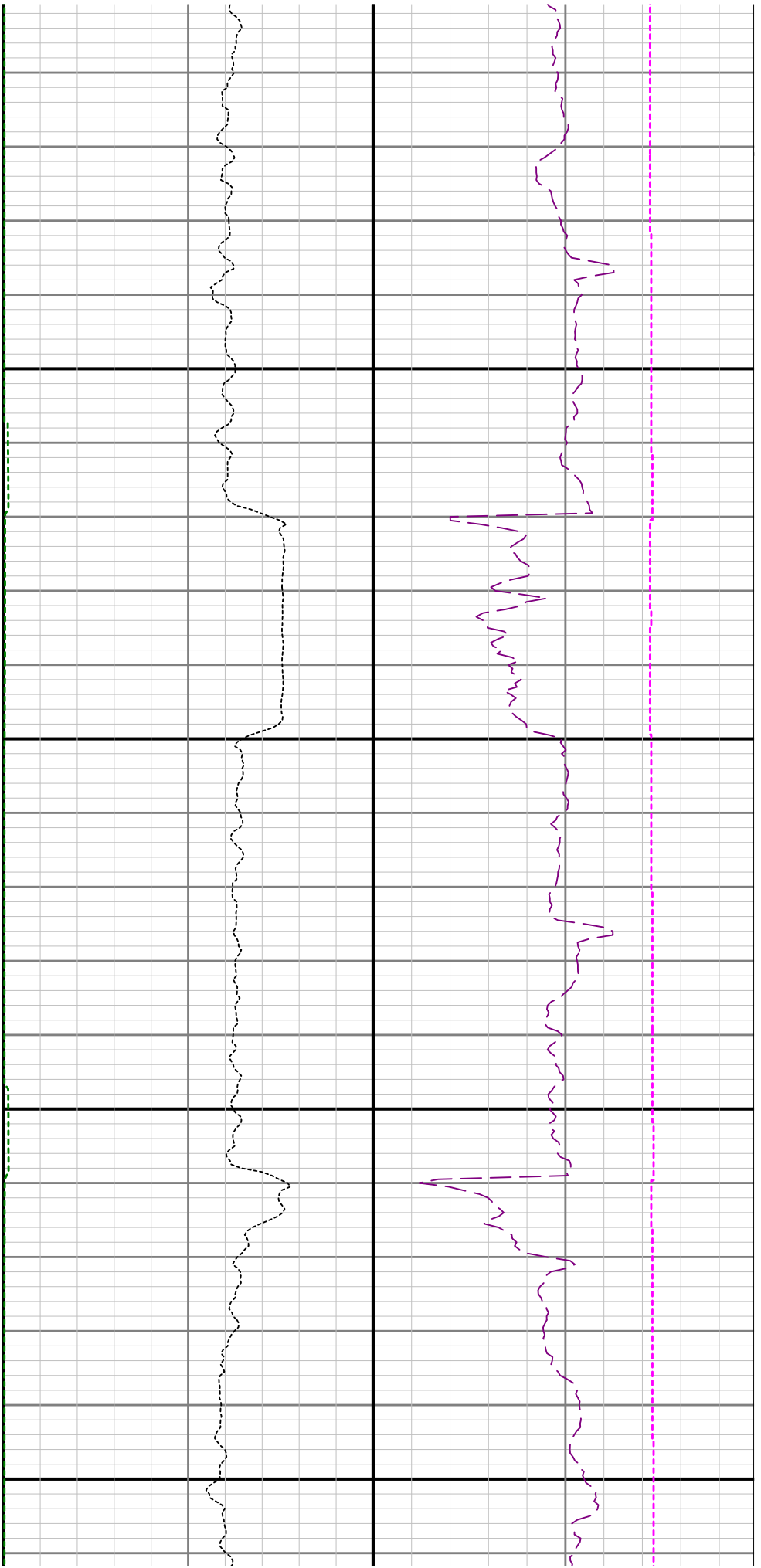

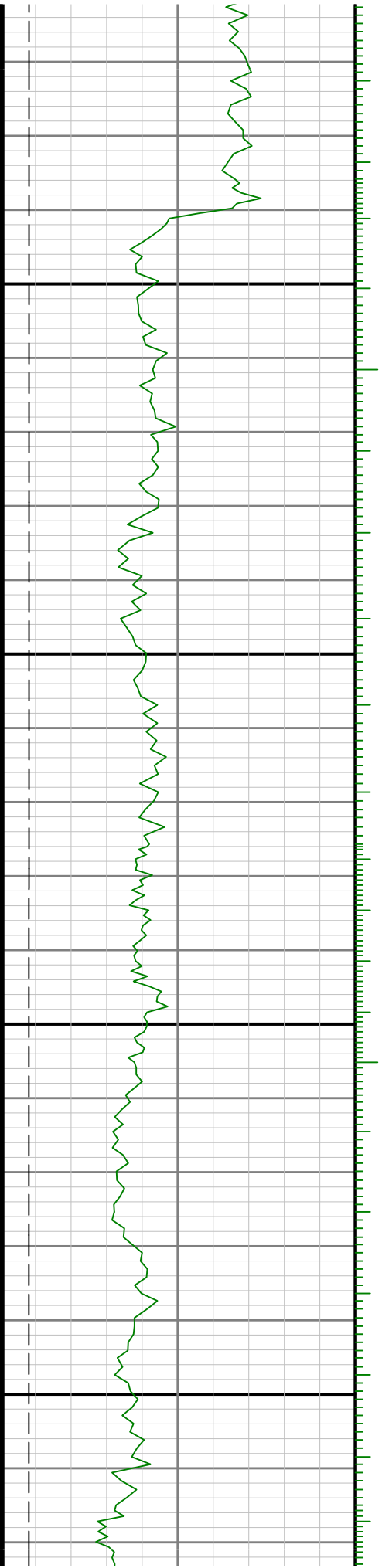

8500

8600

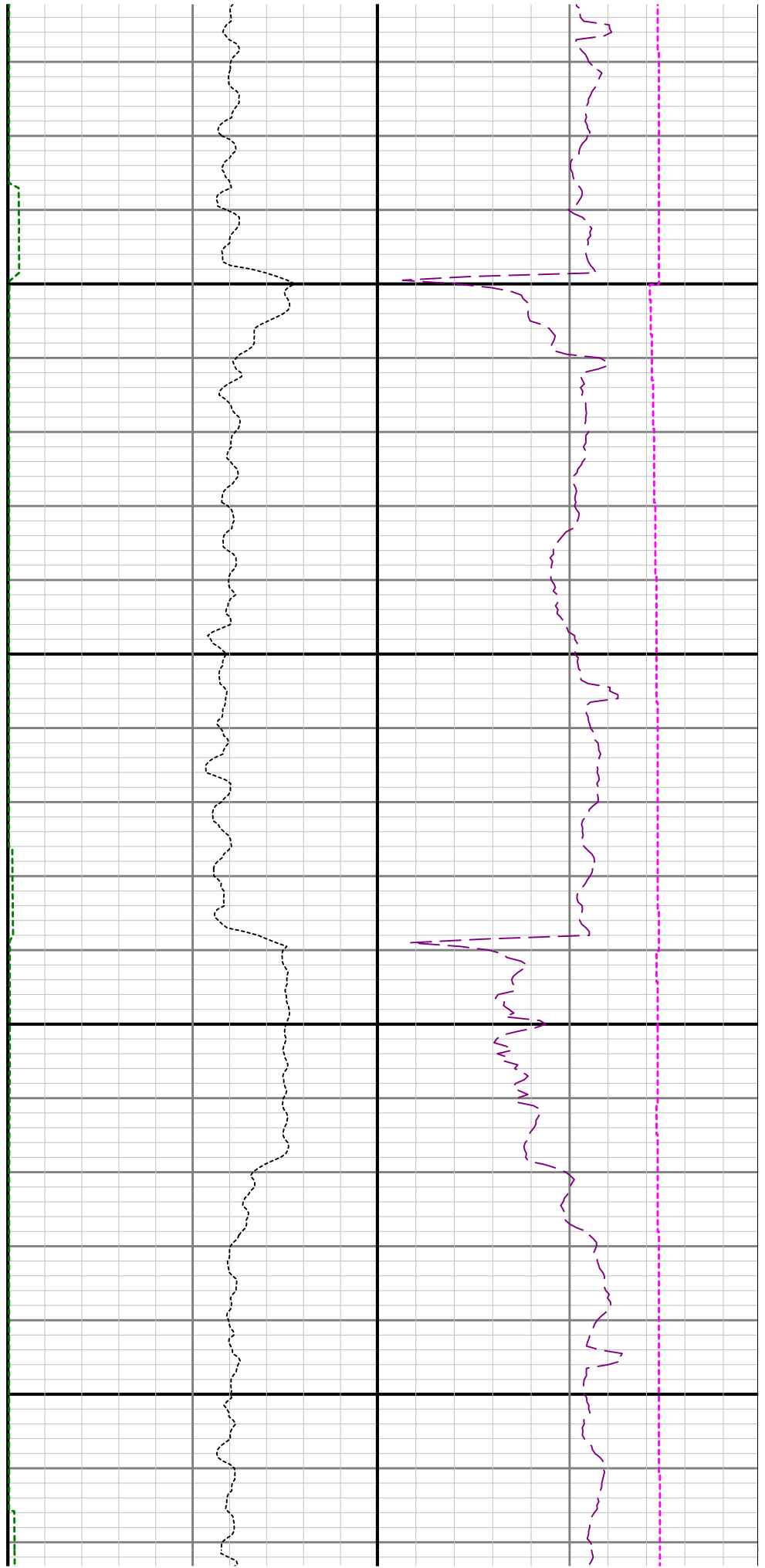

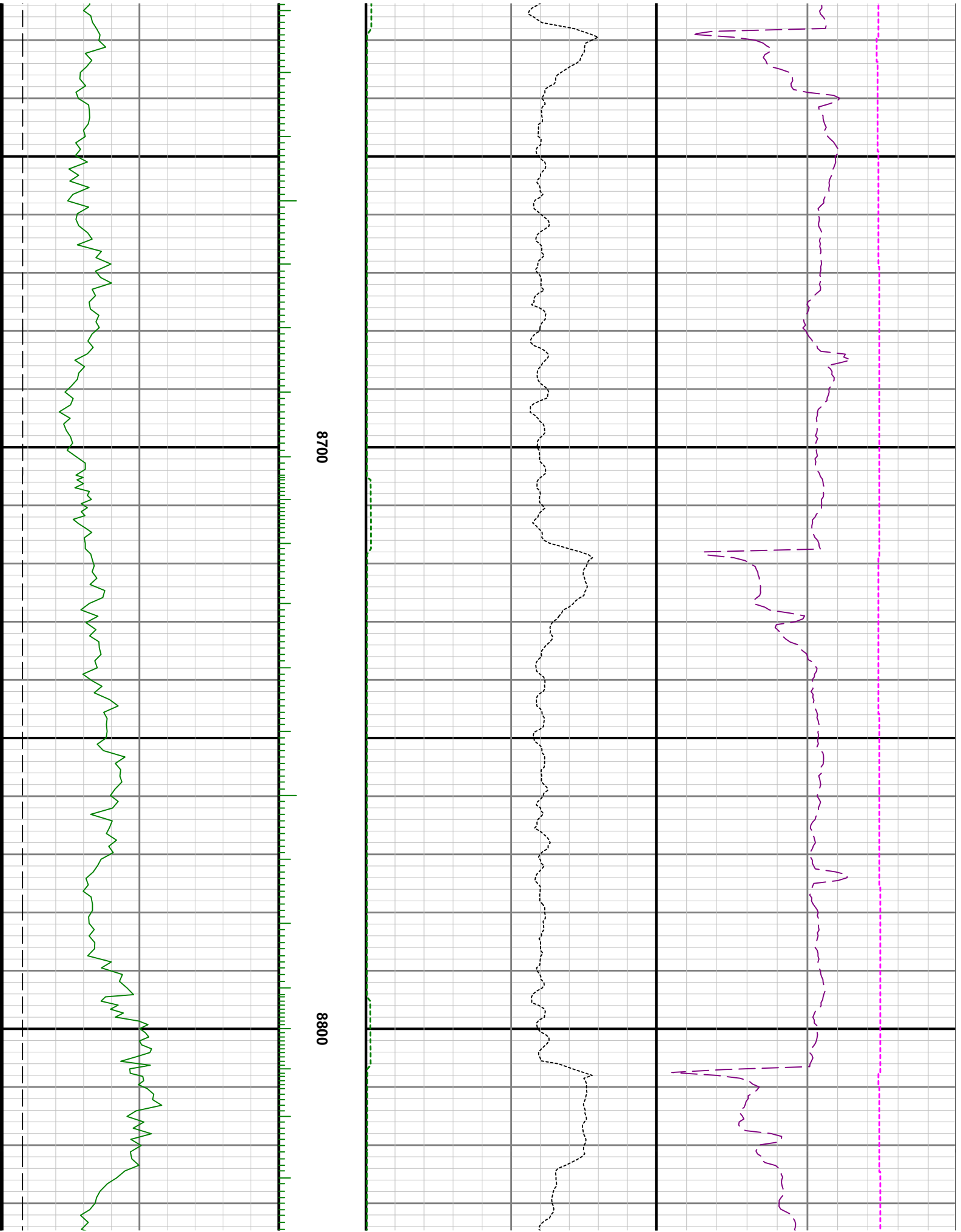

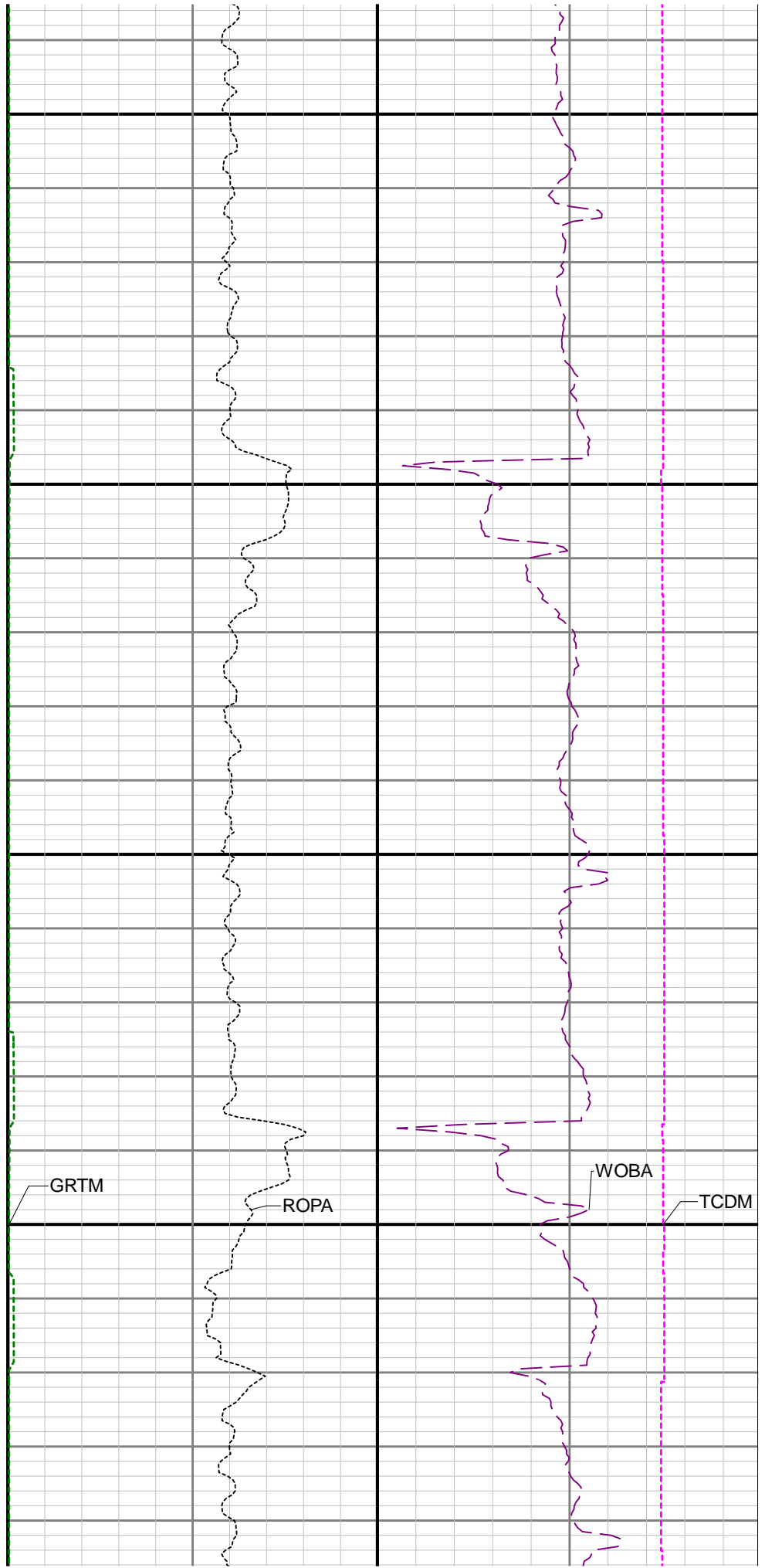
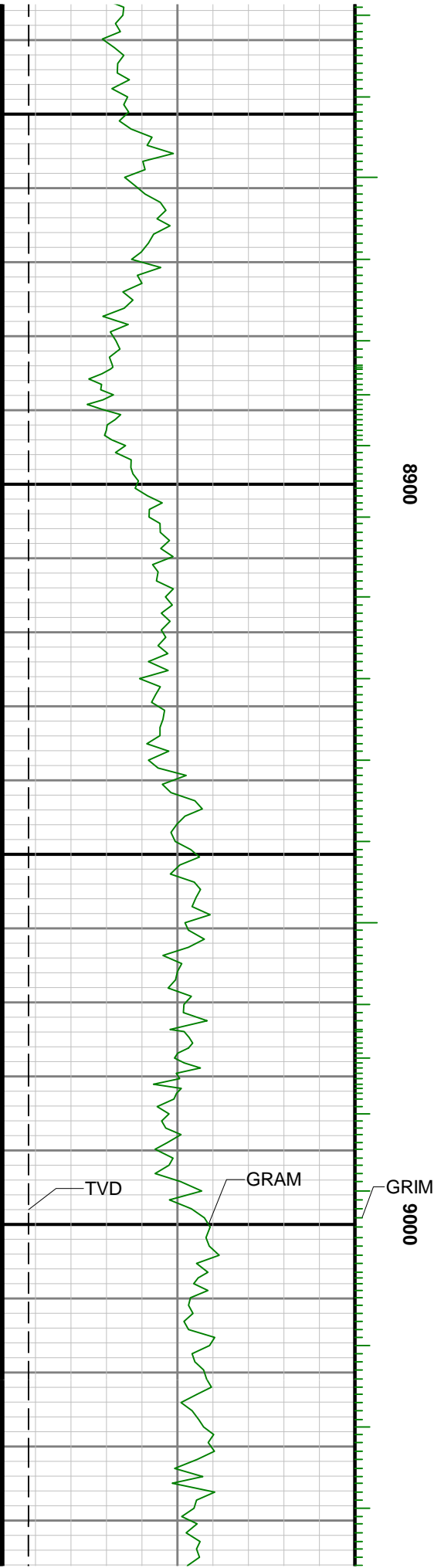

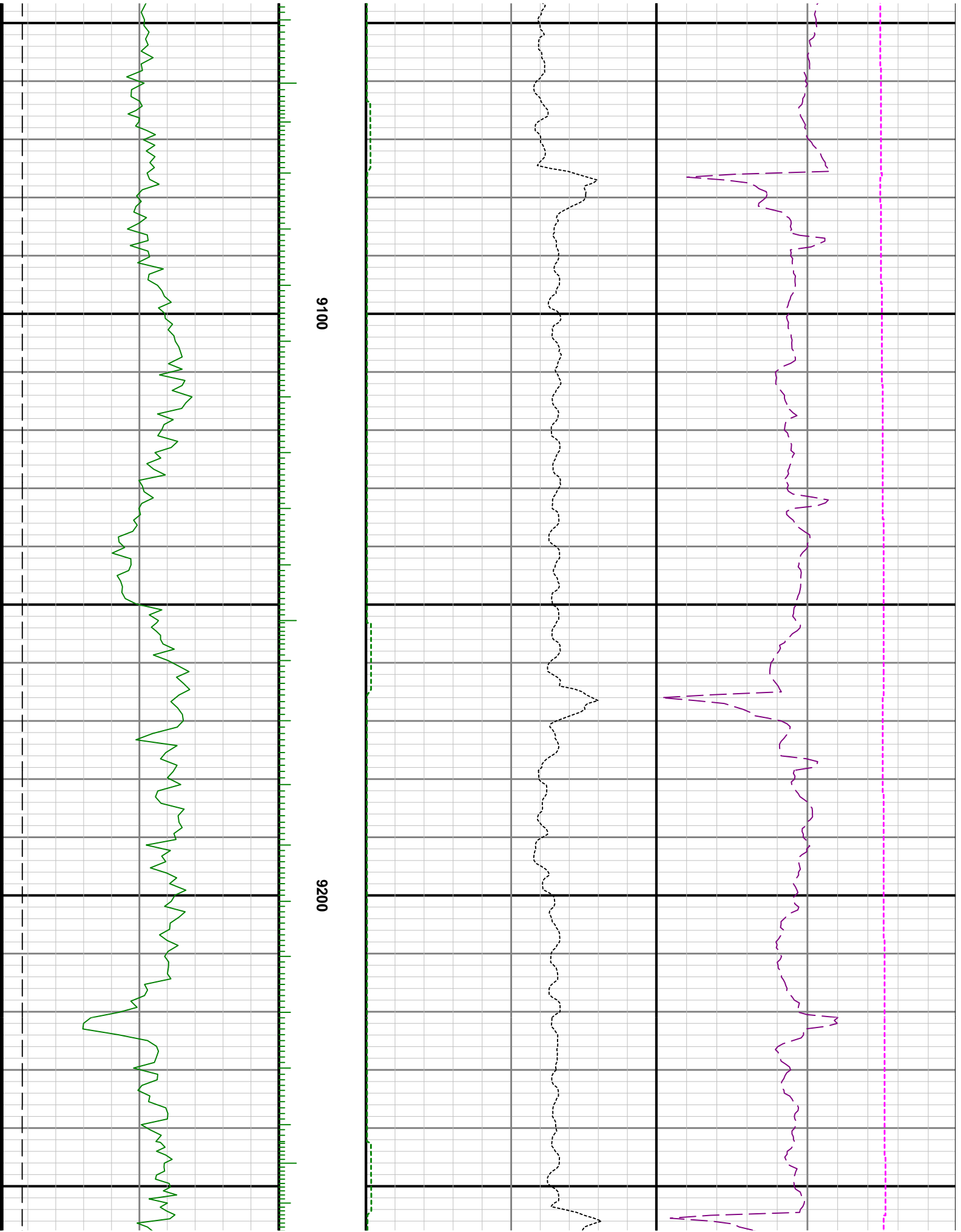

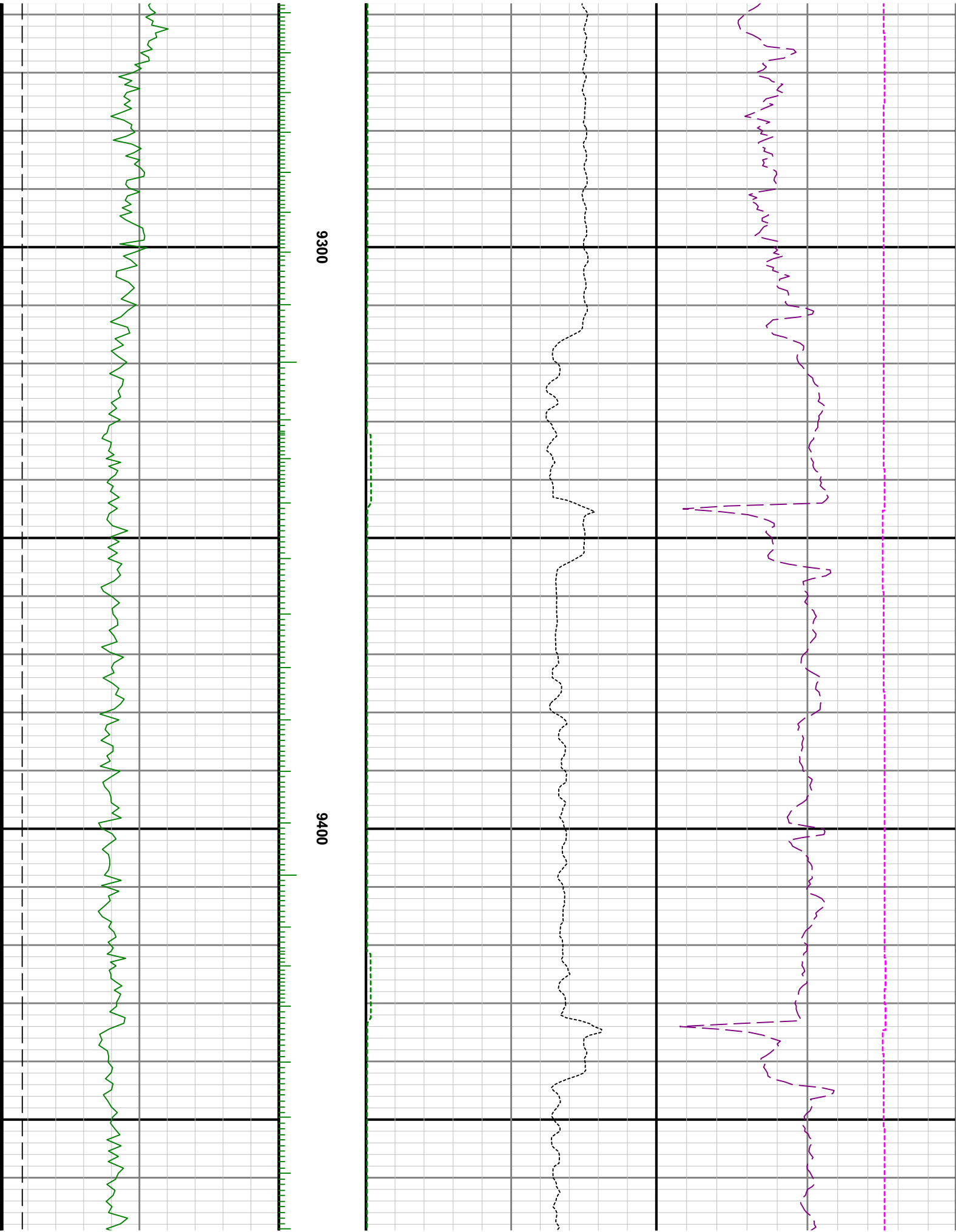

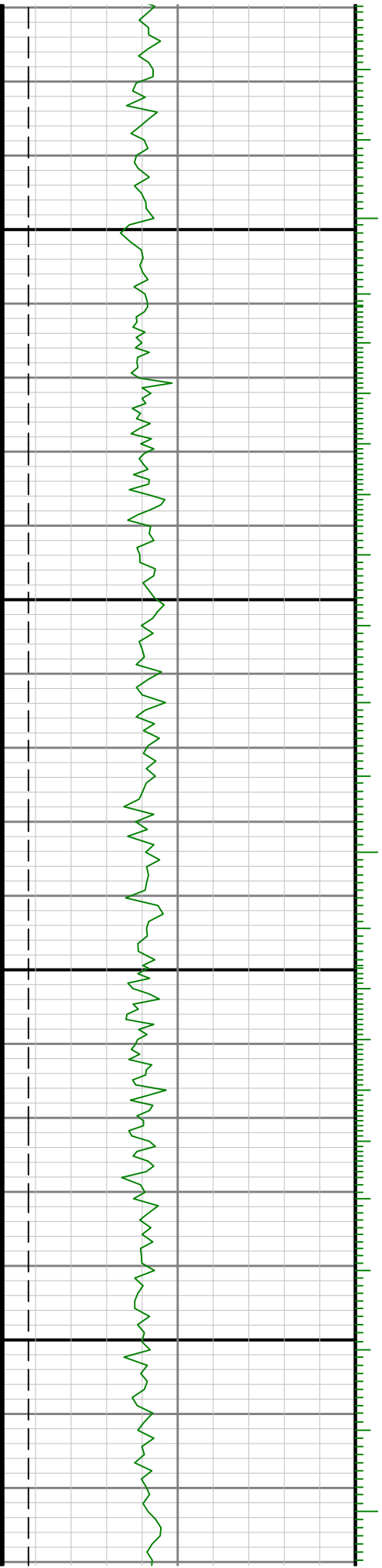

9500

9600

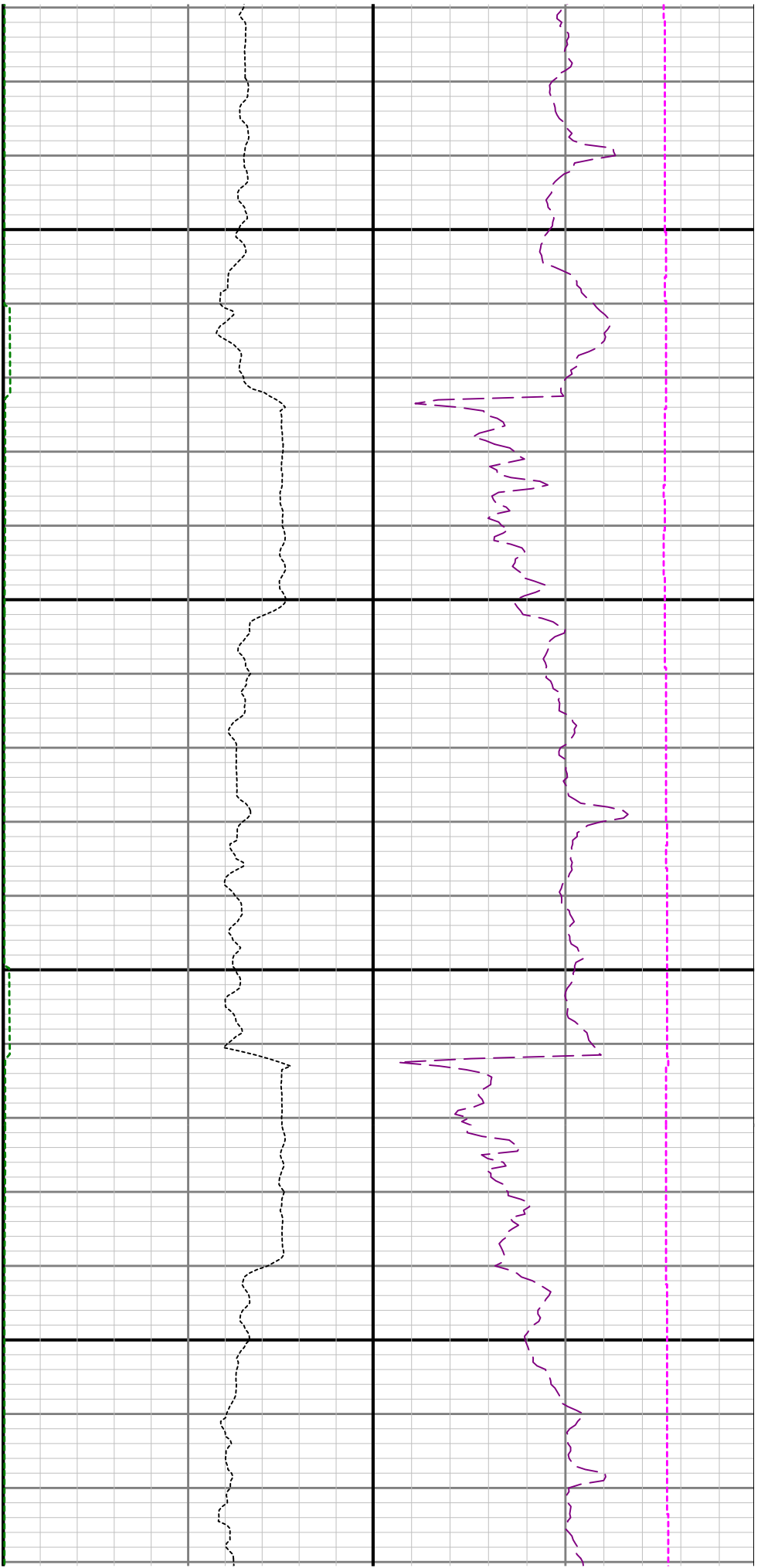



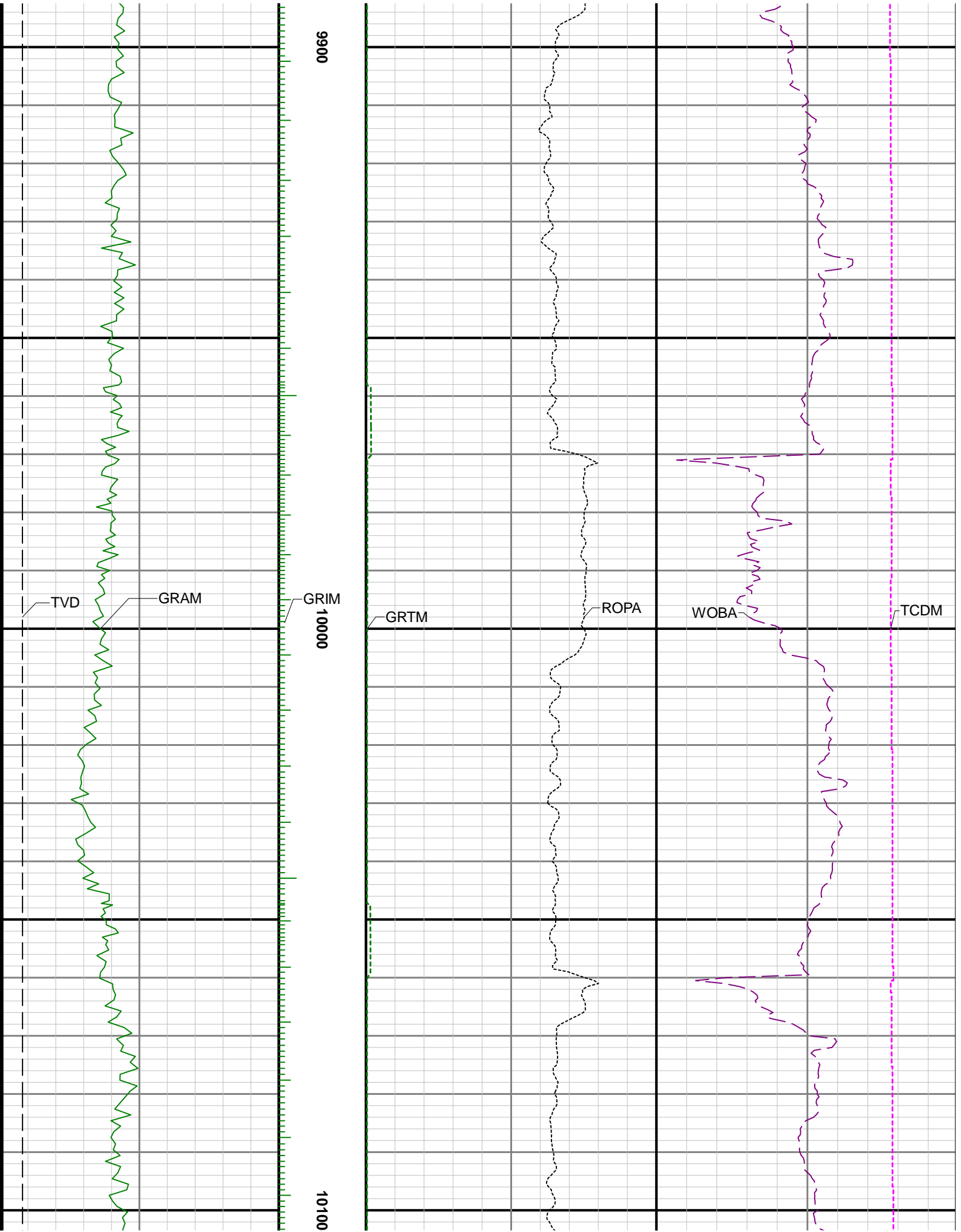

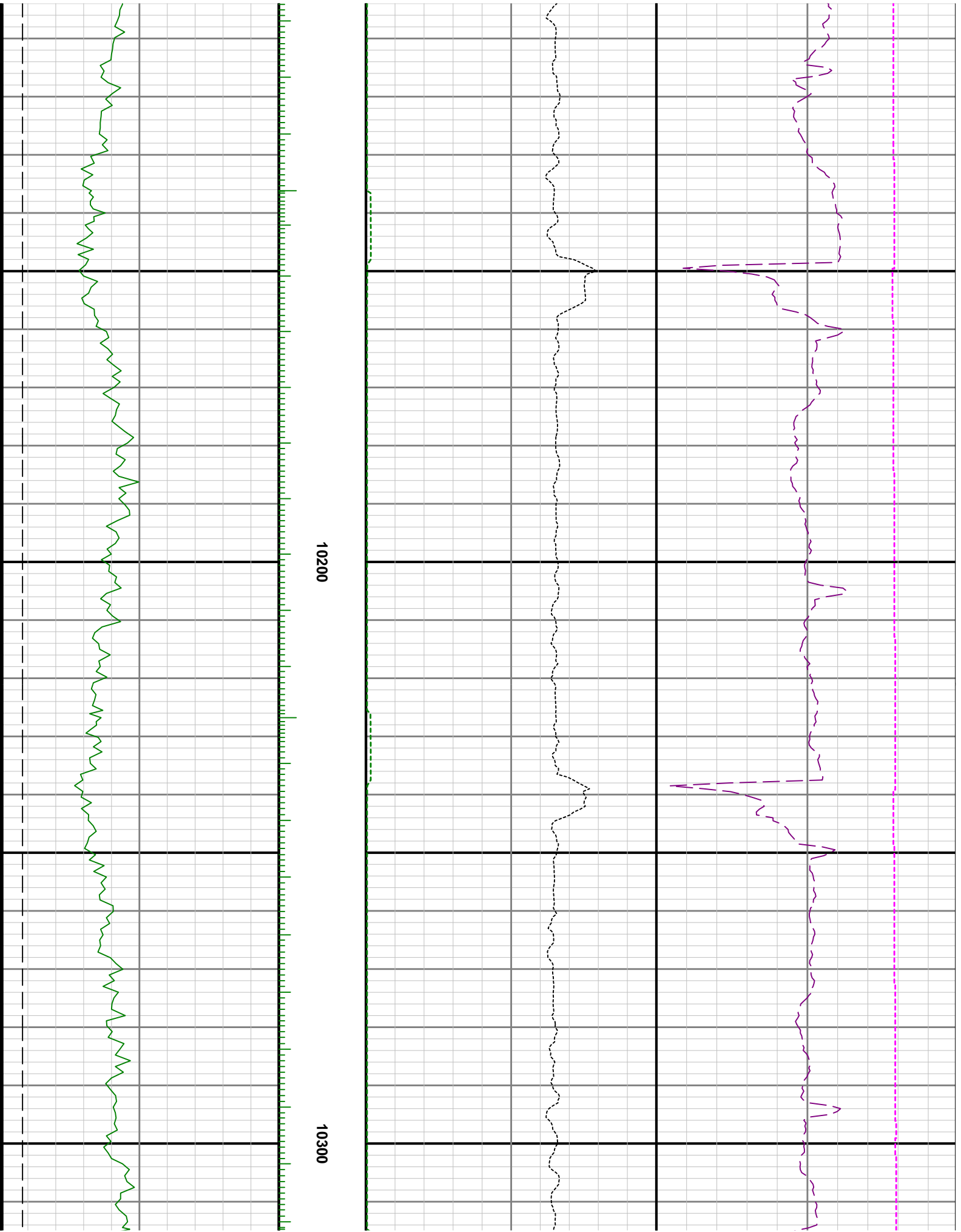

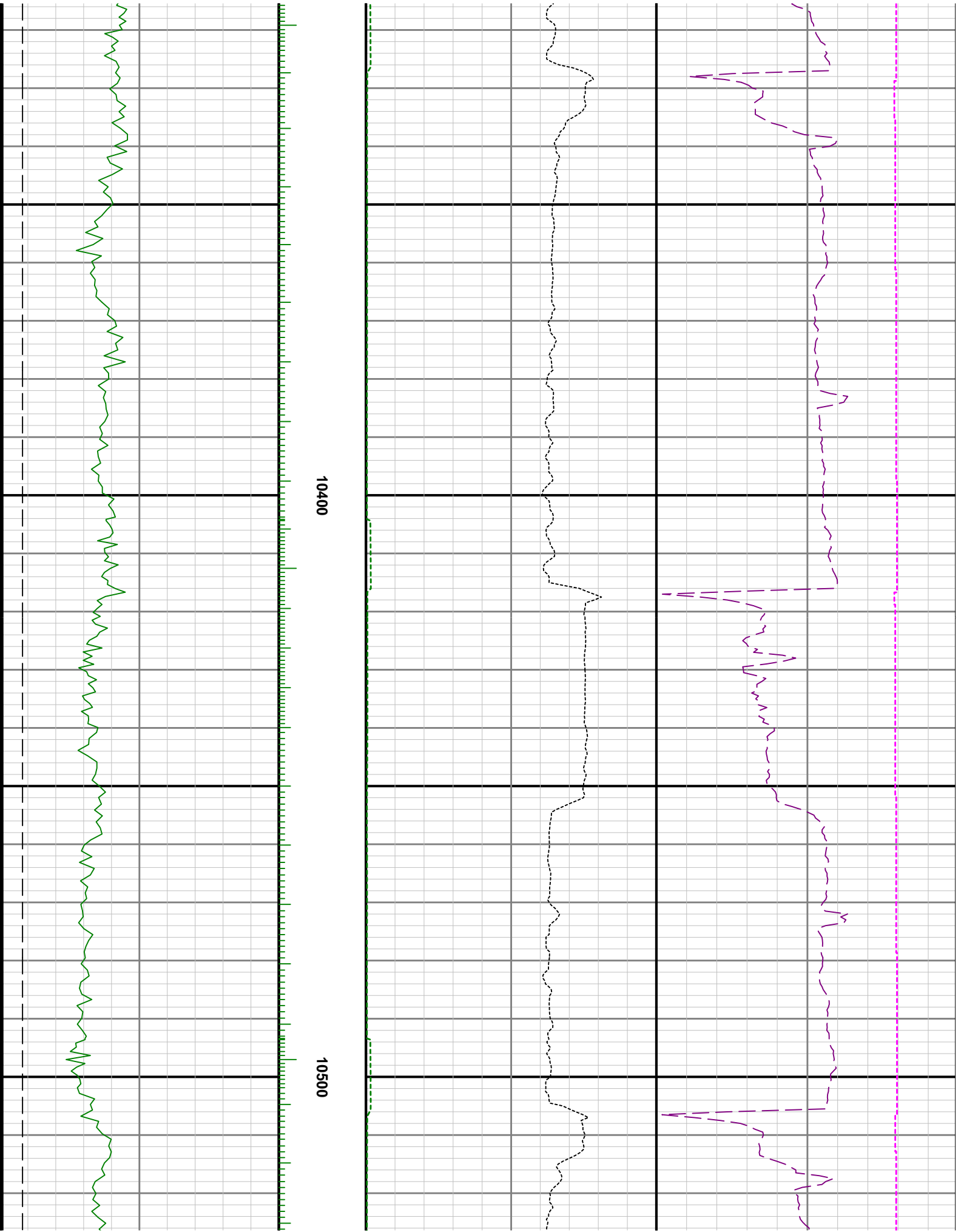

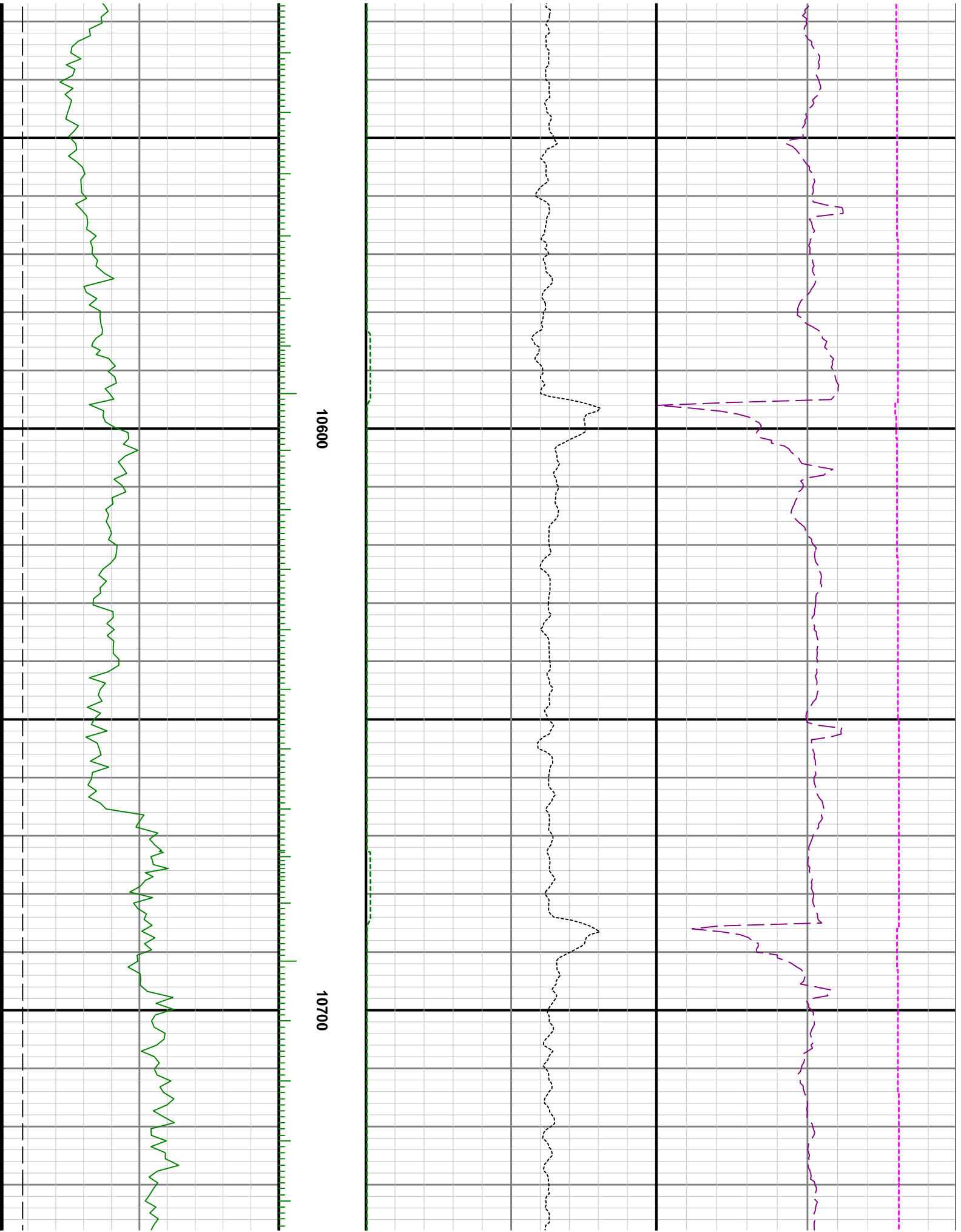

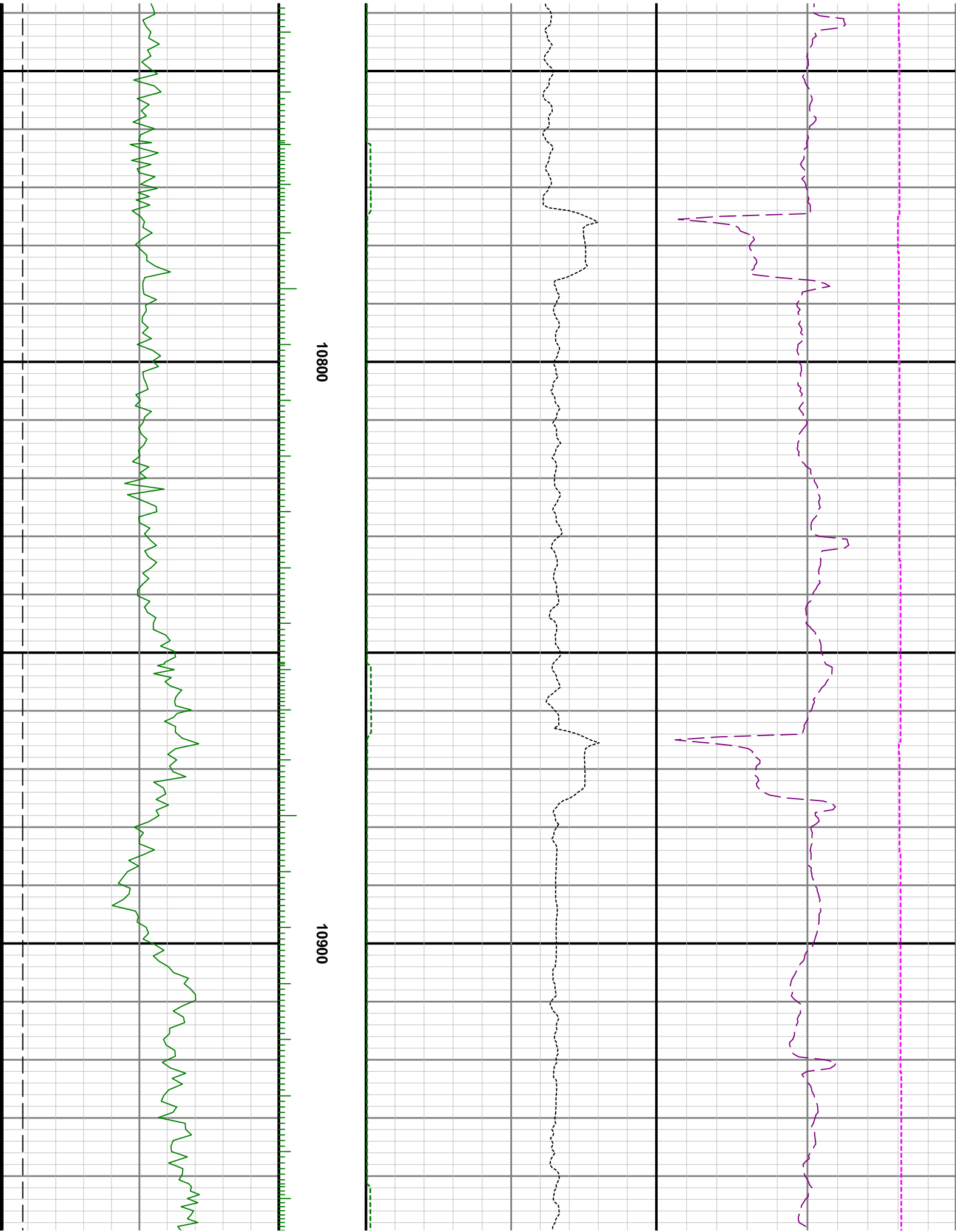

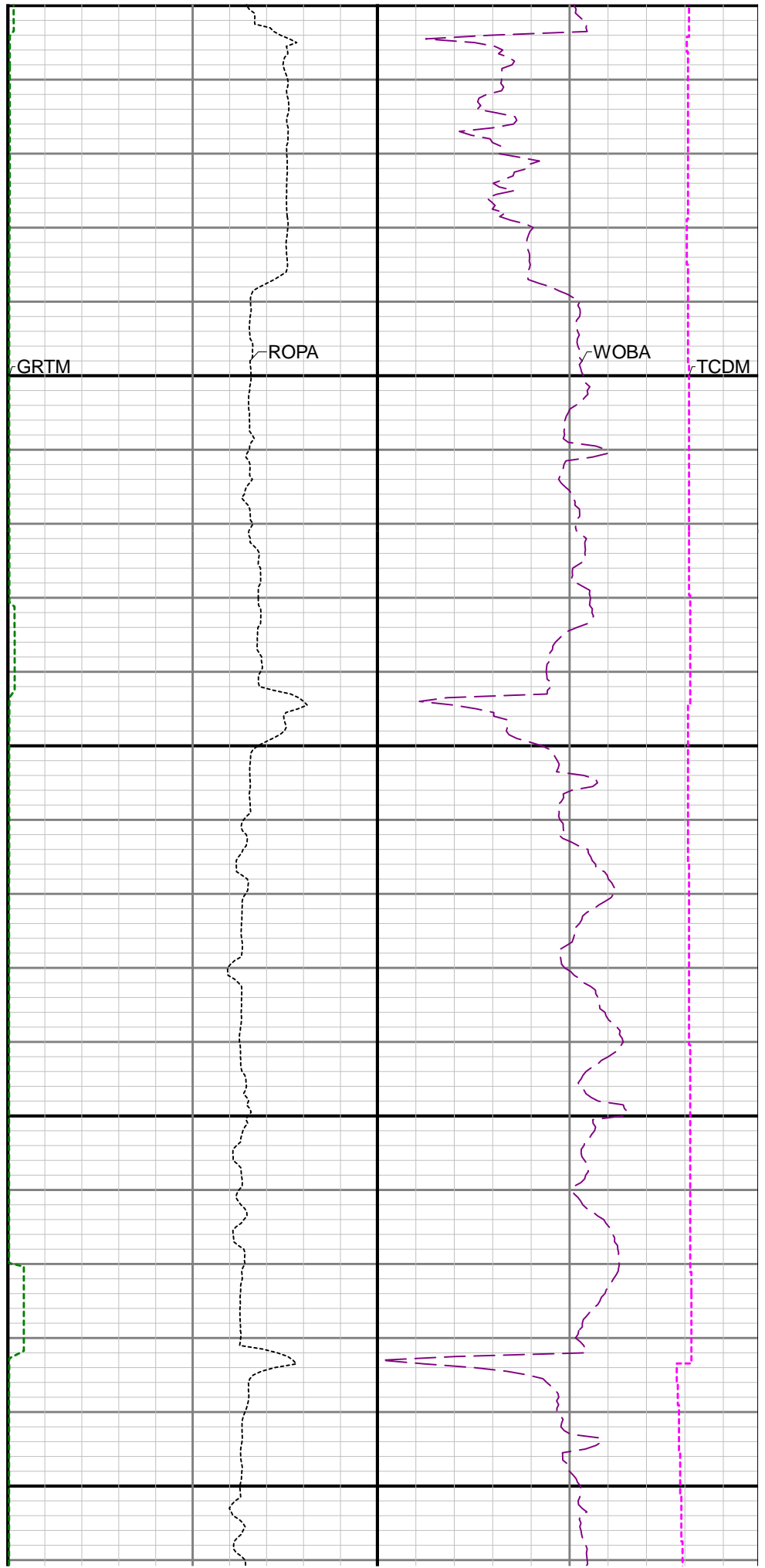
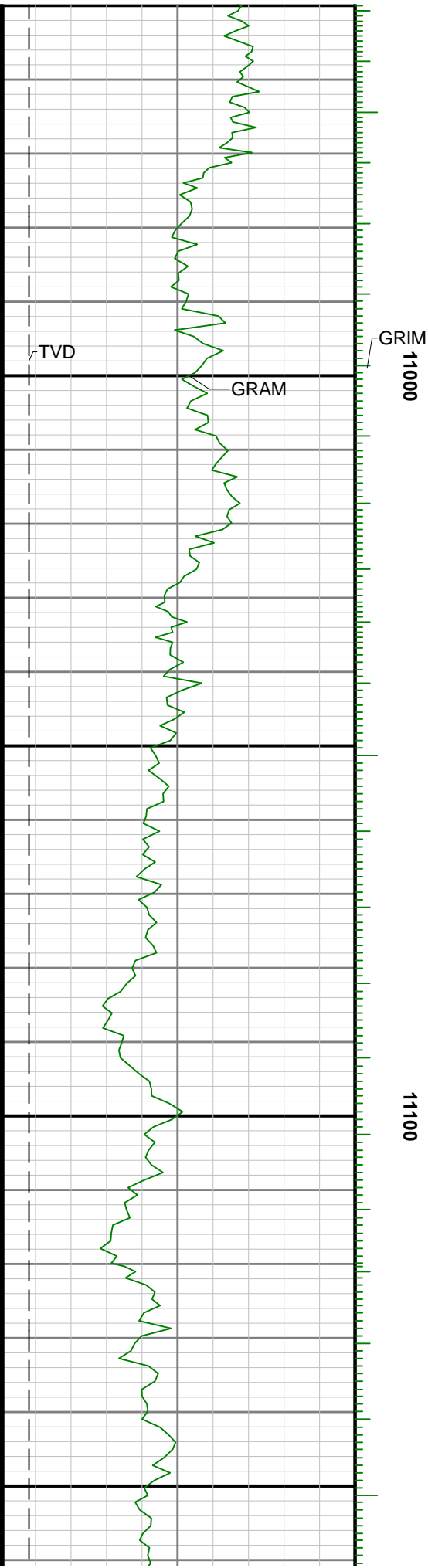

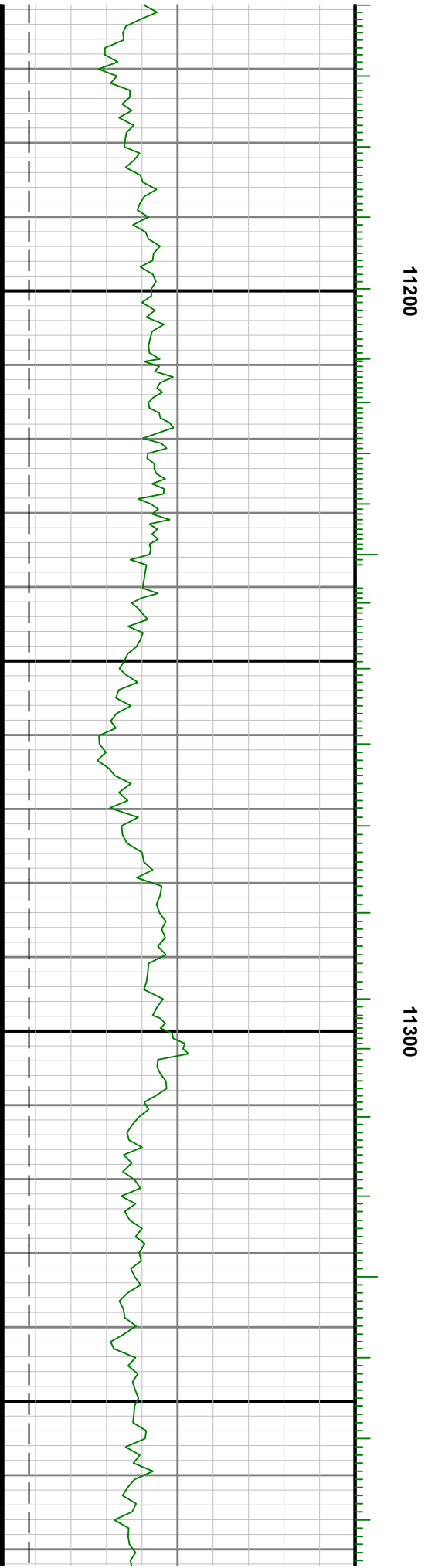
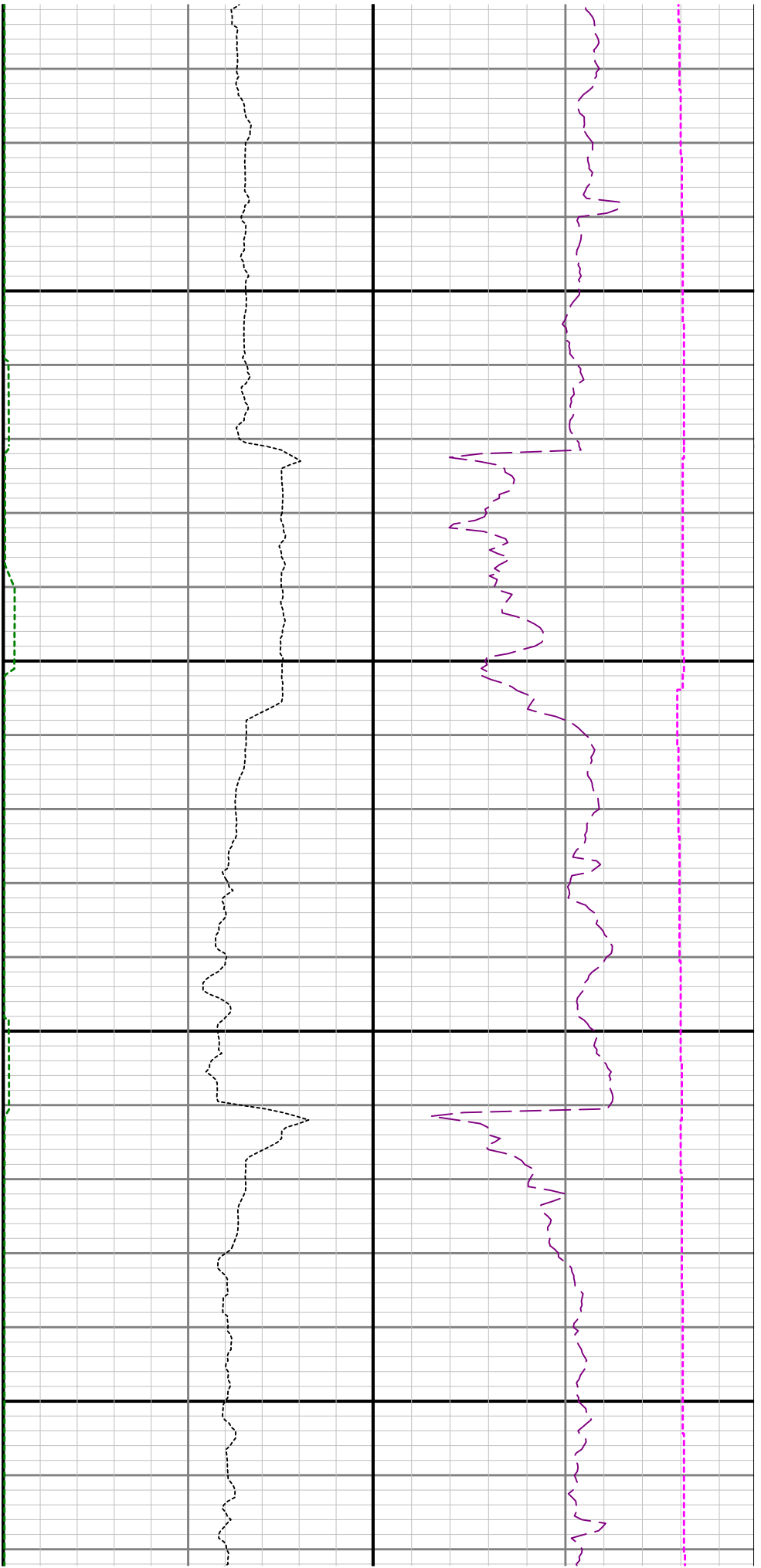



11400

11500



11600

11700

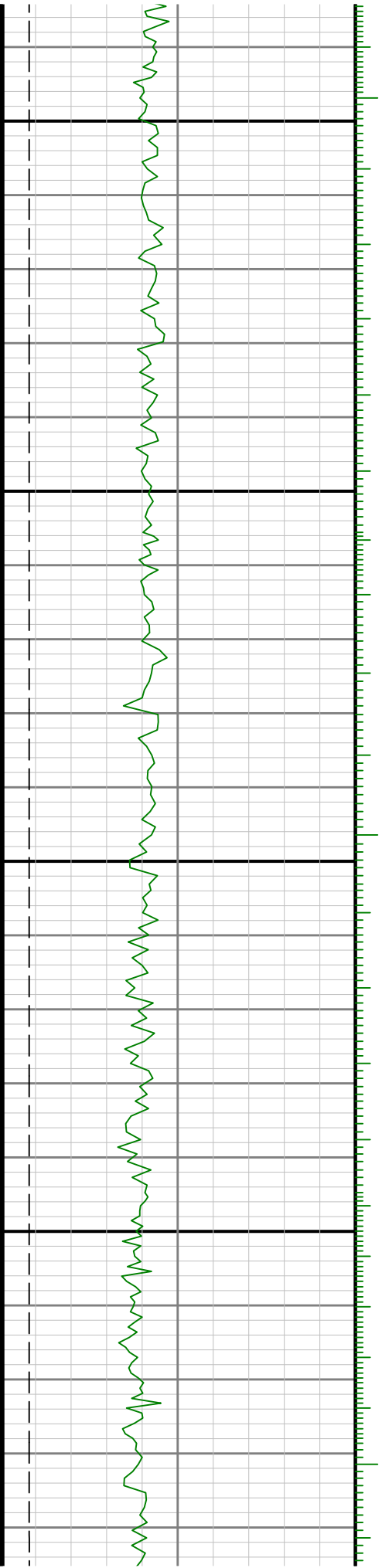

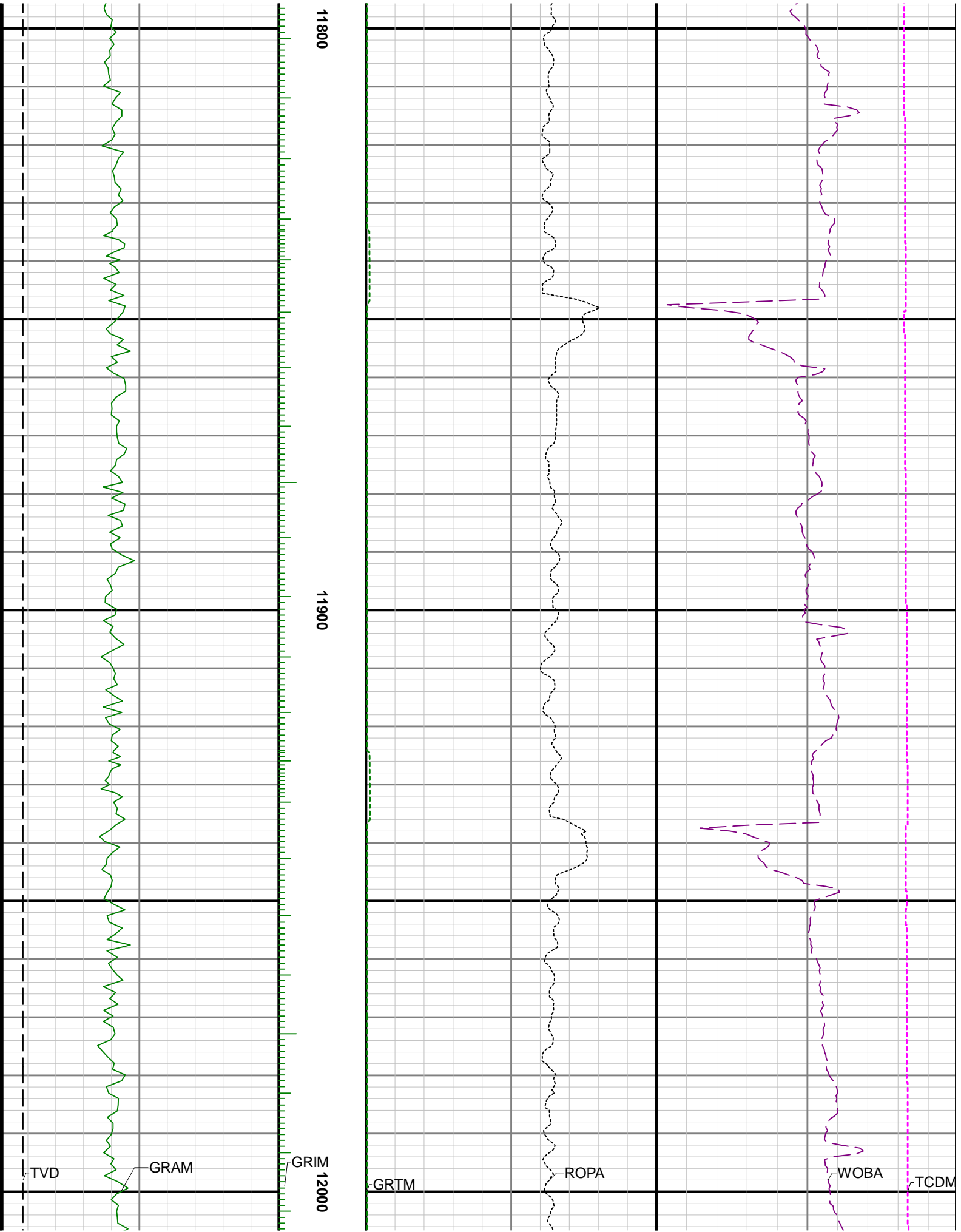

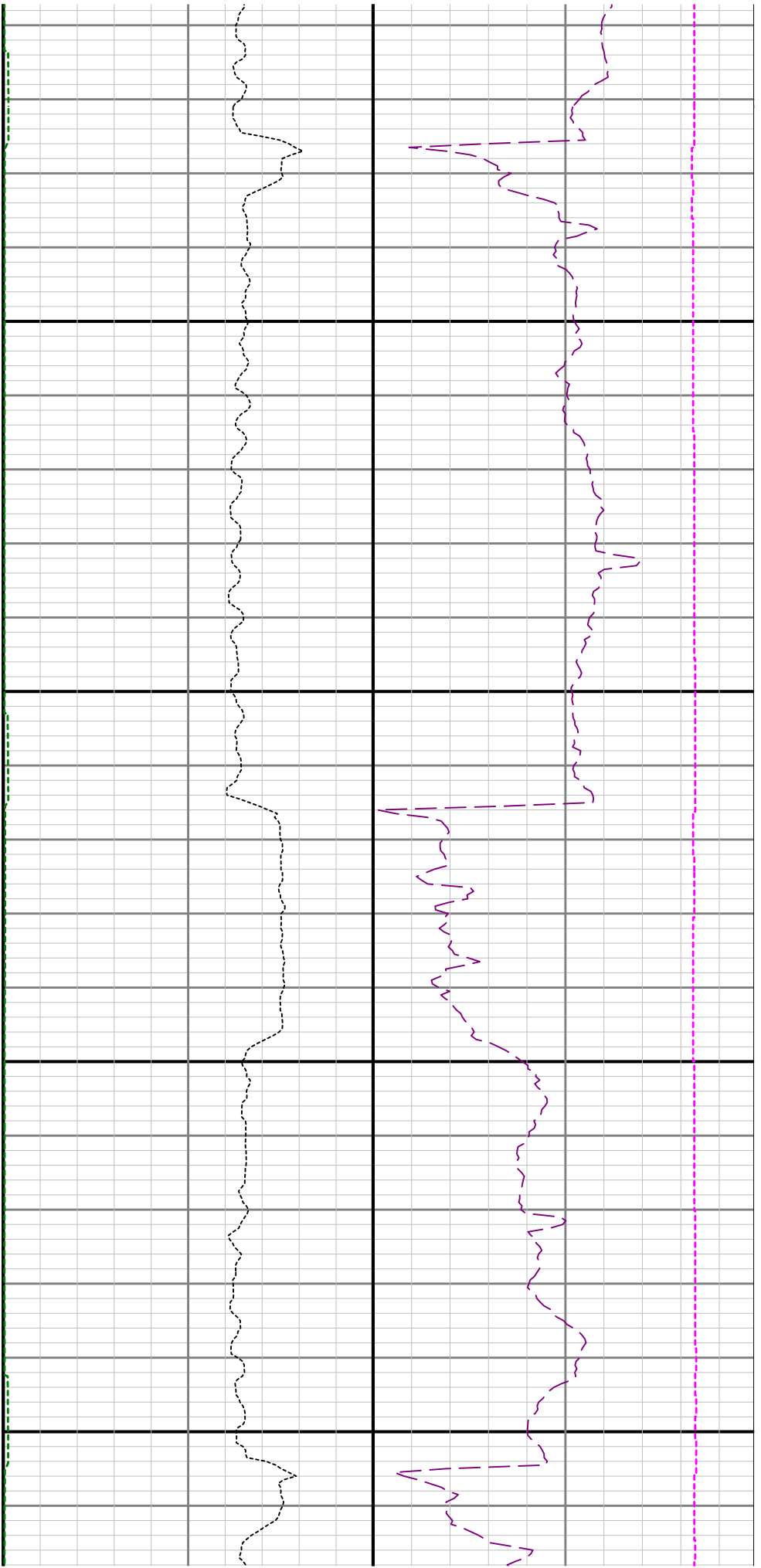

12100

12200

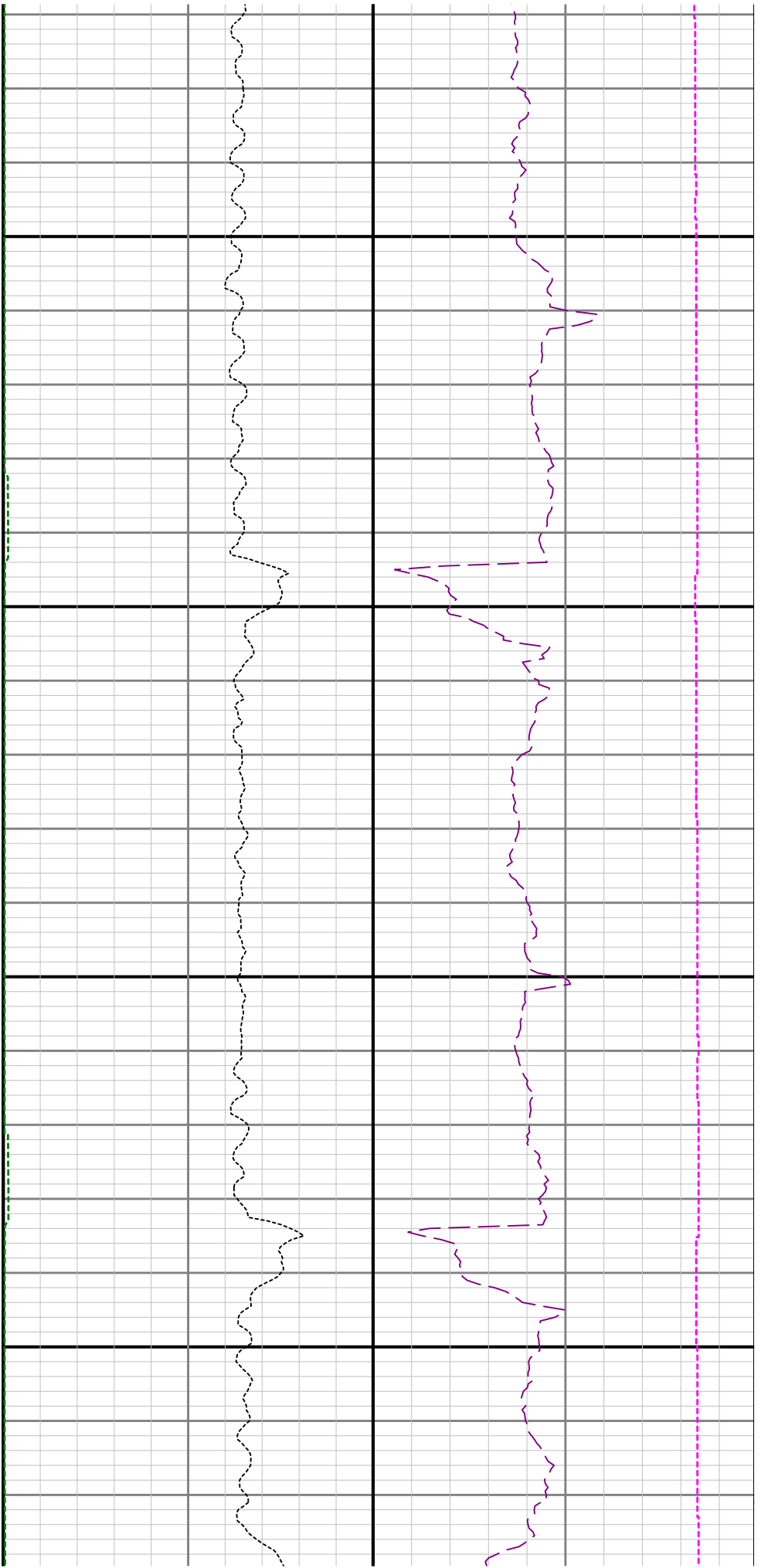

12300

12400

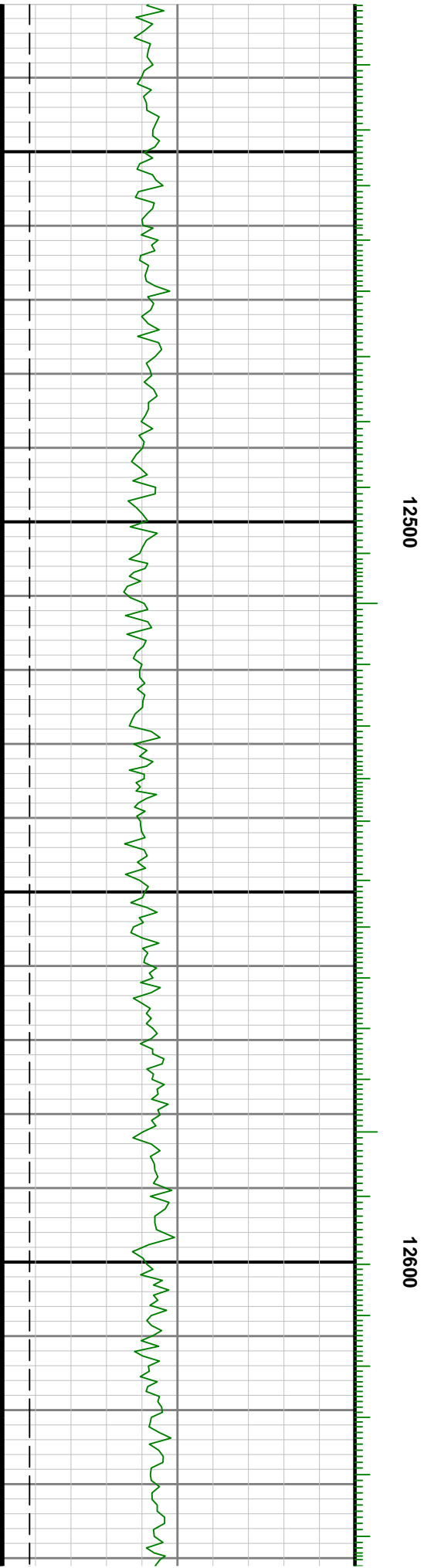
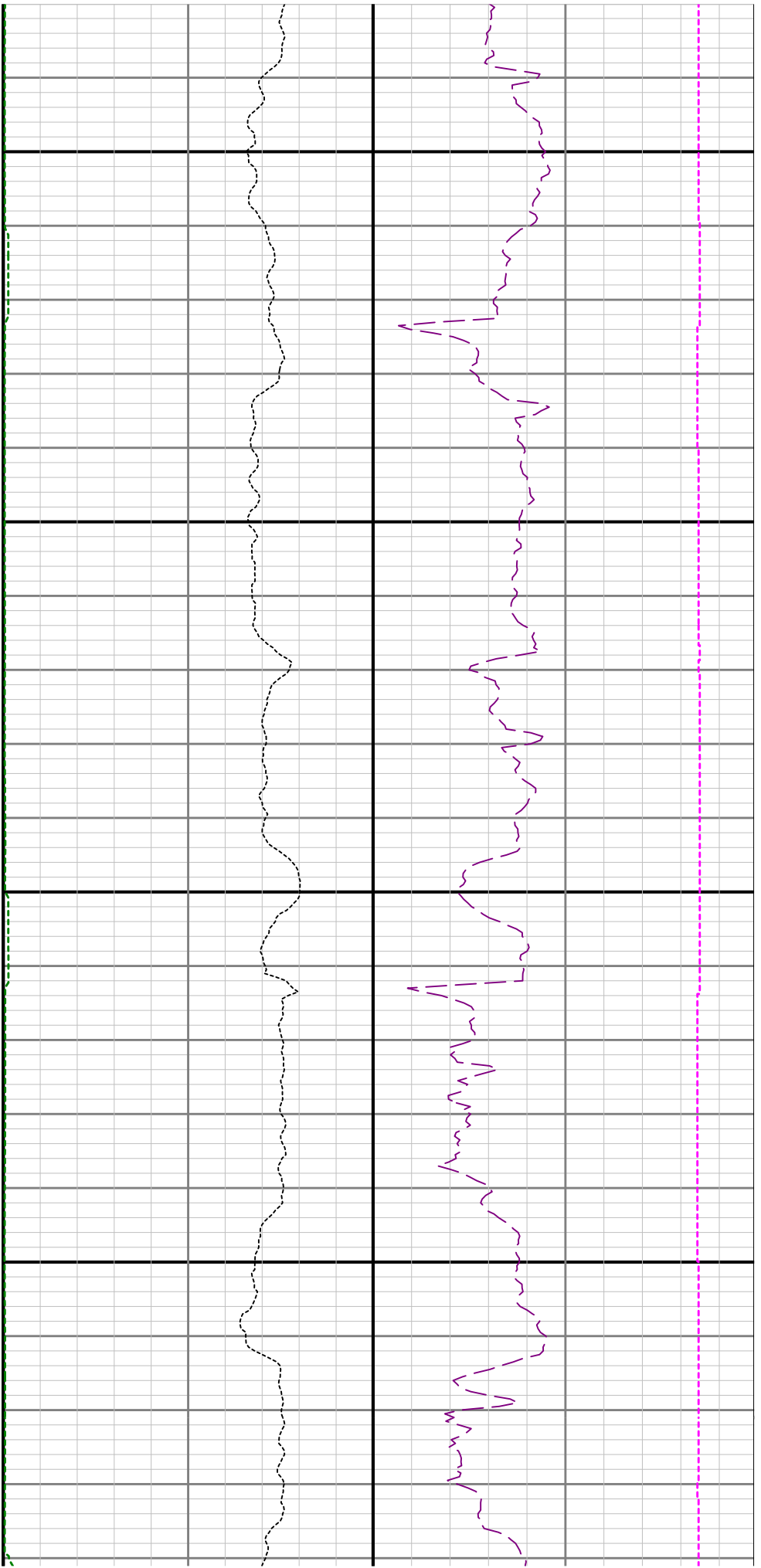



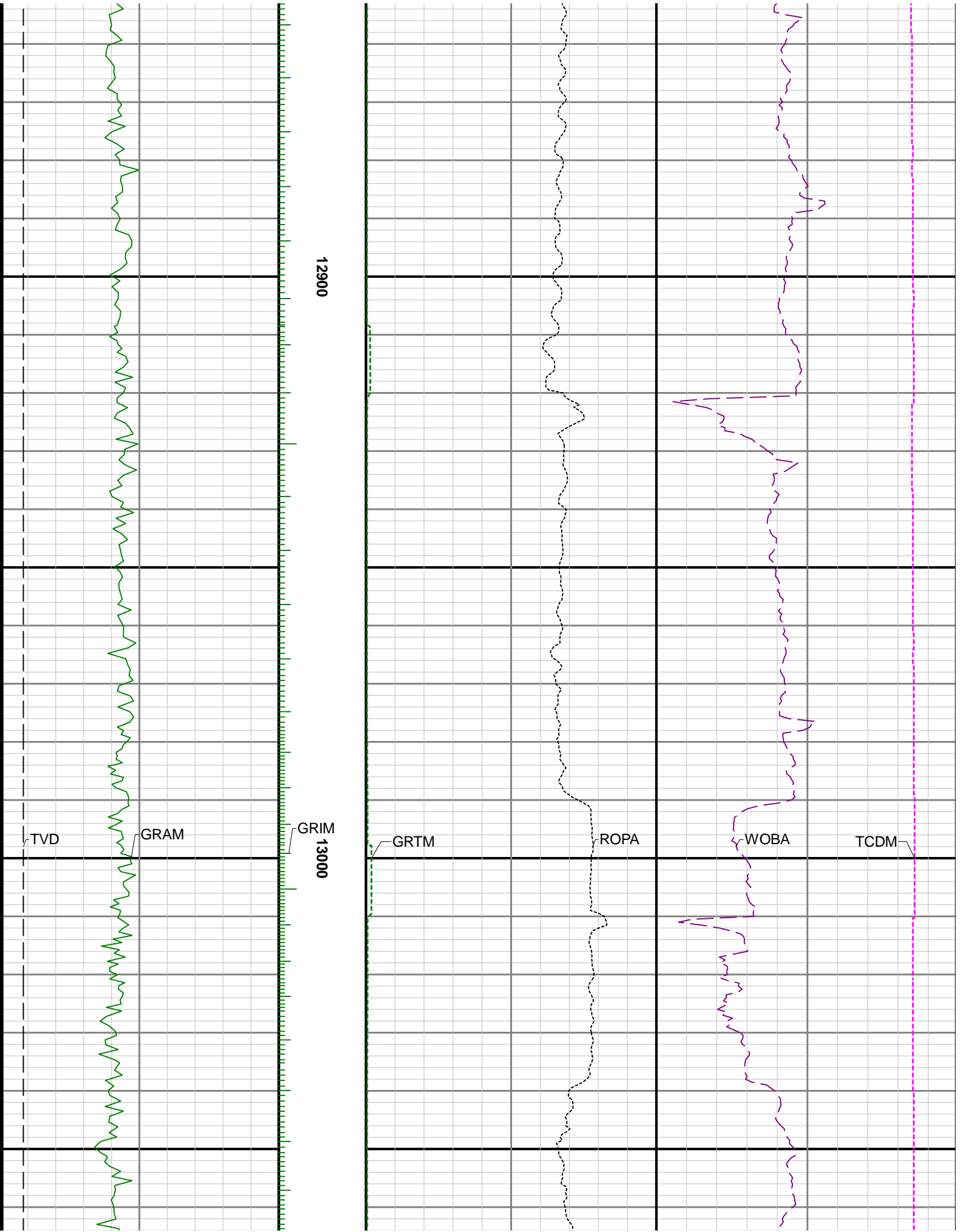

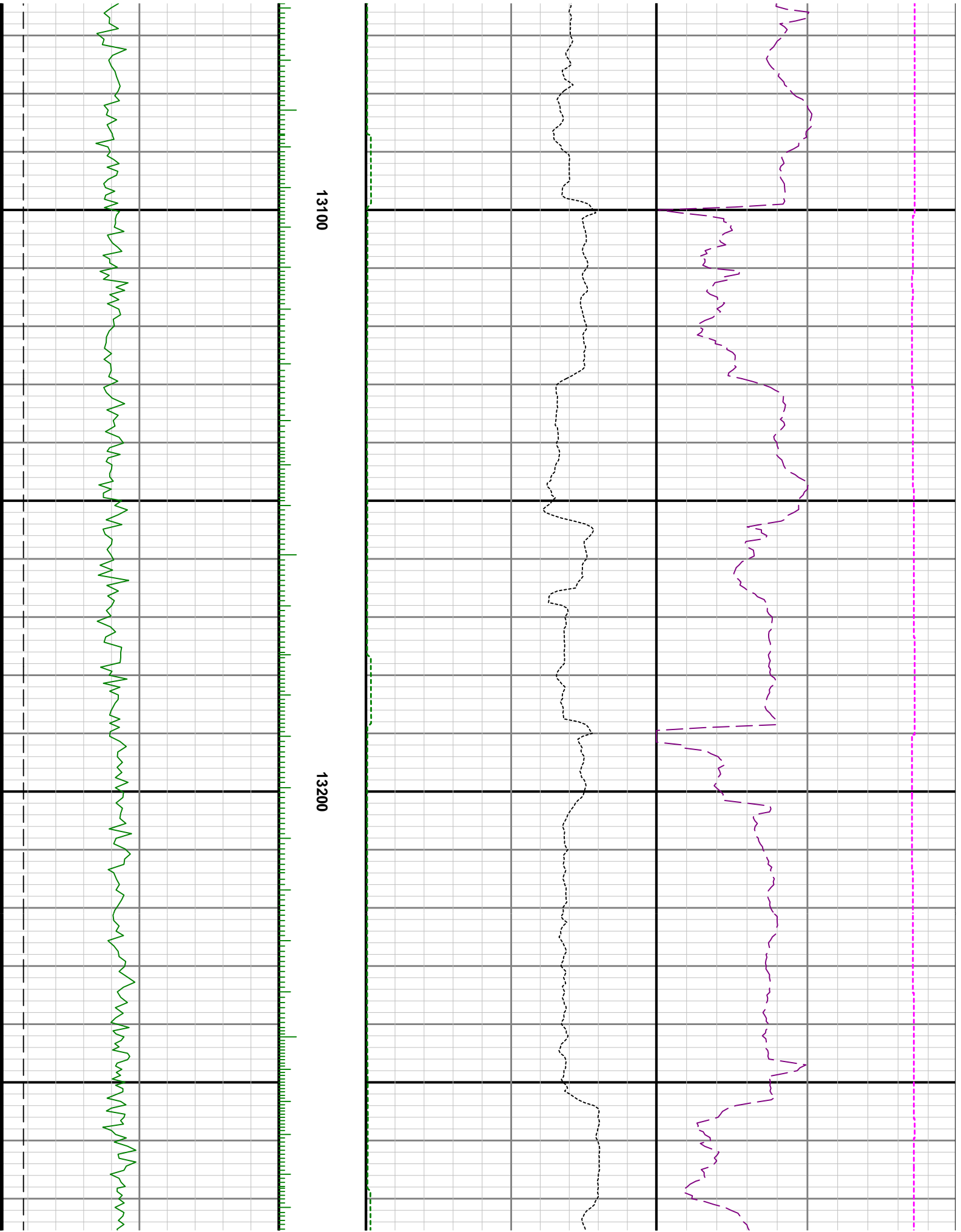

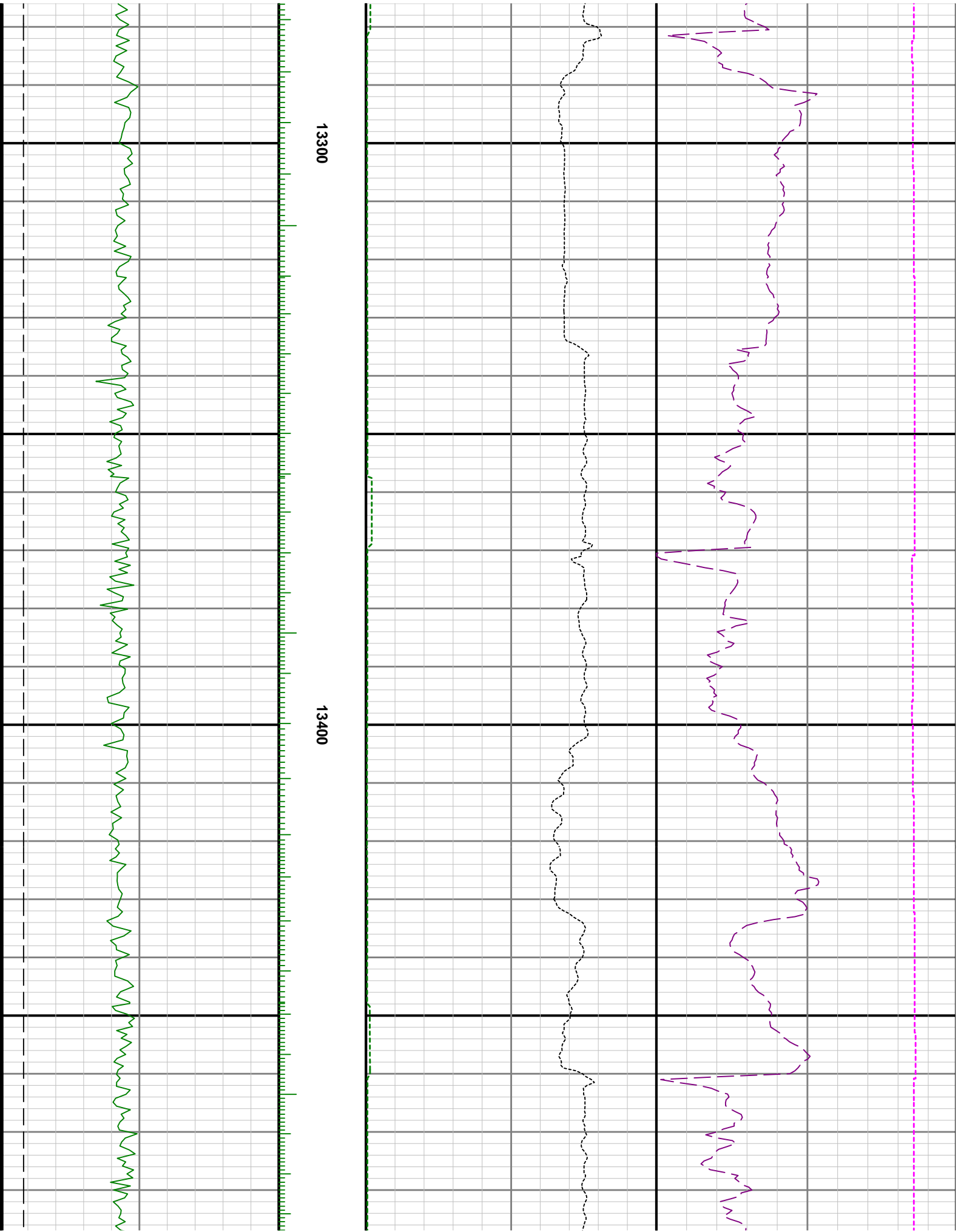

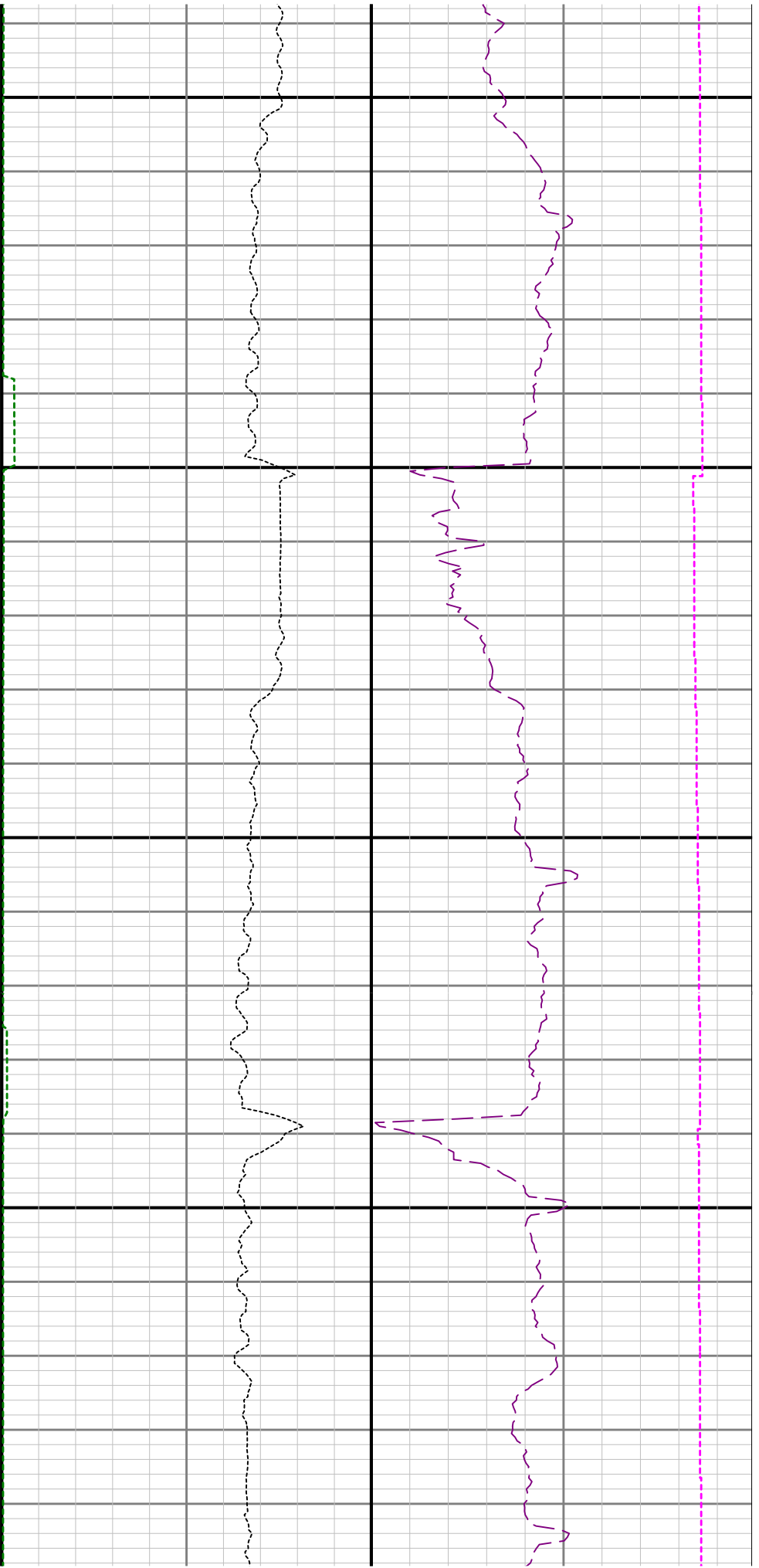

13500

13600

1:

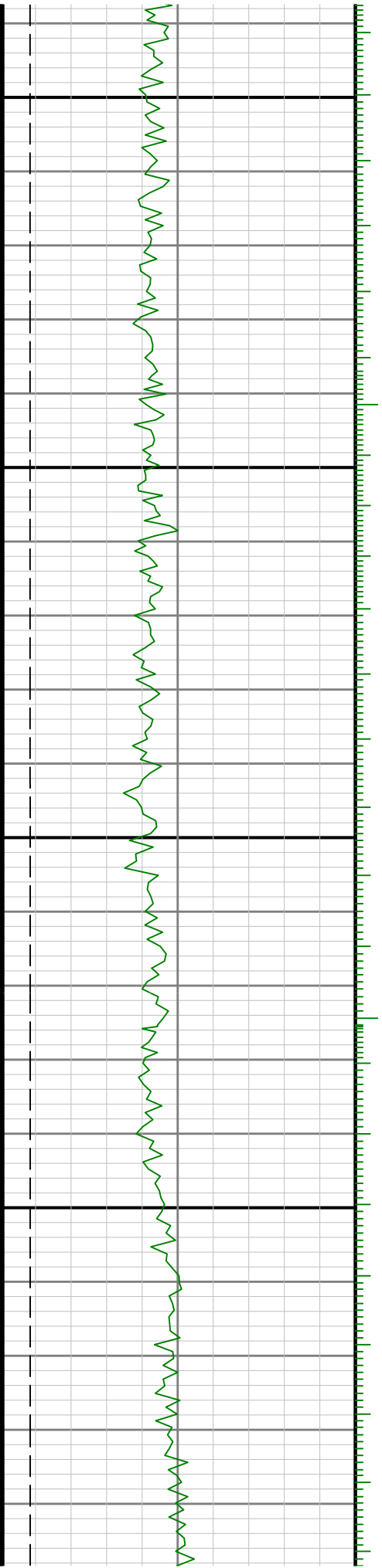

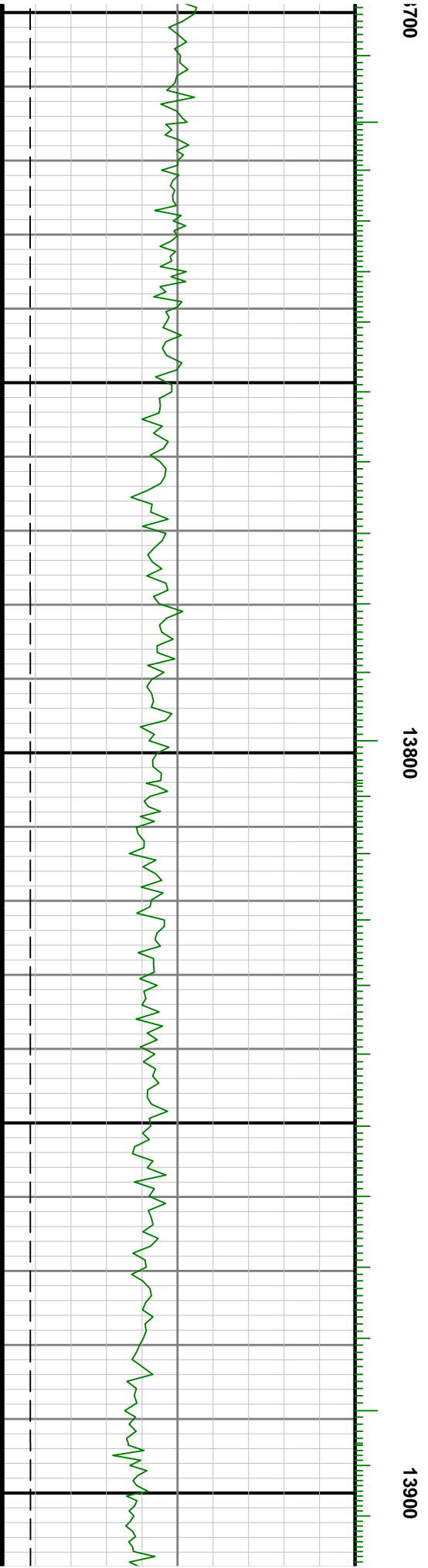
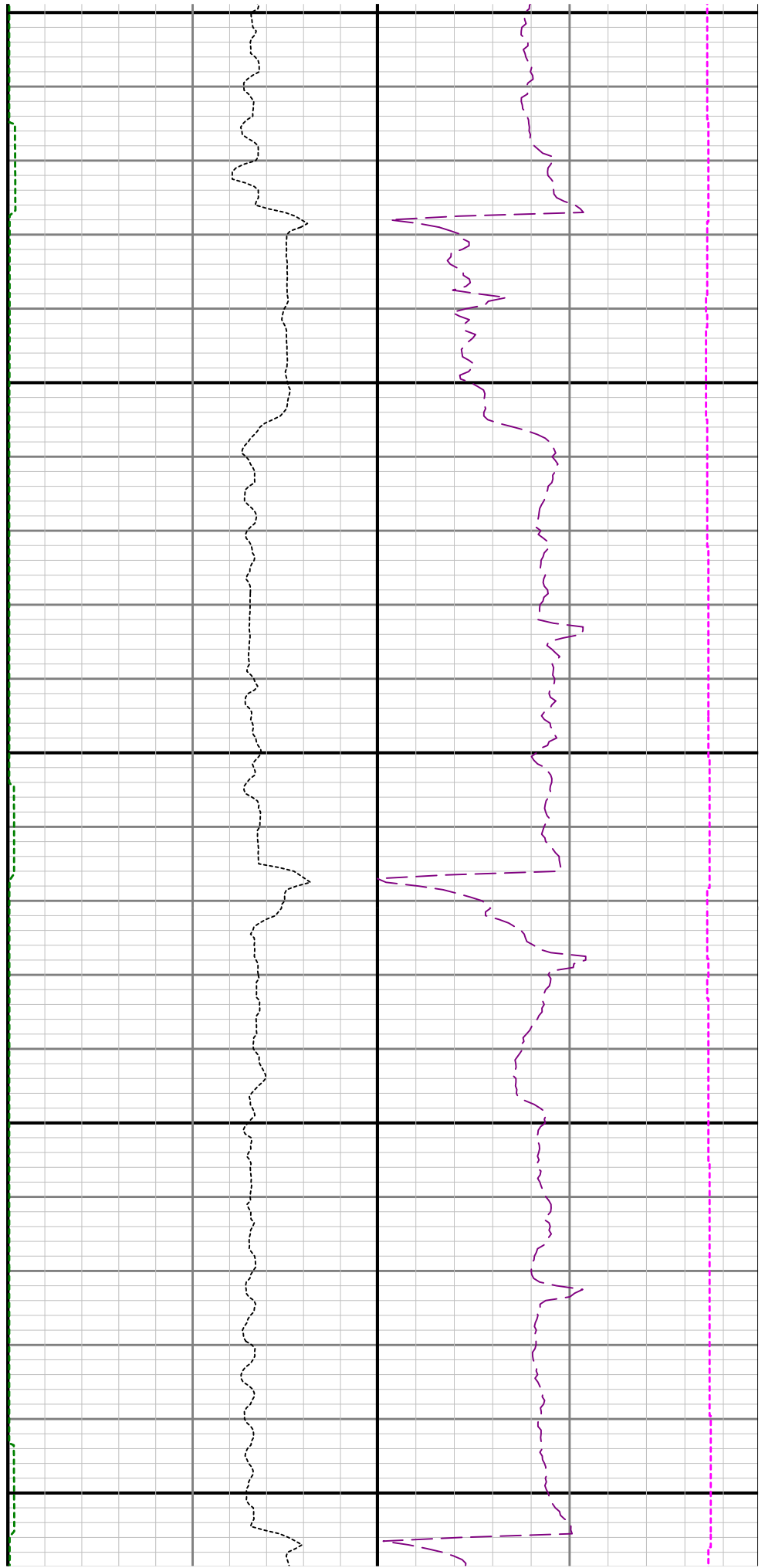

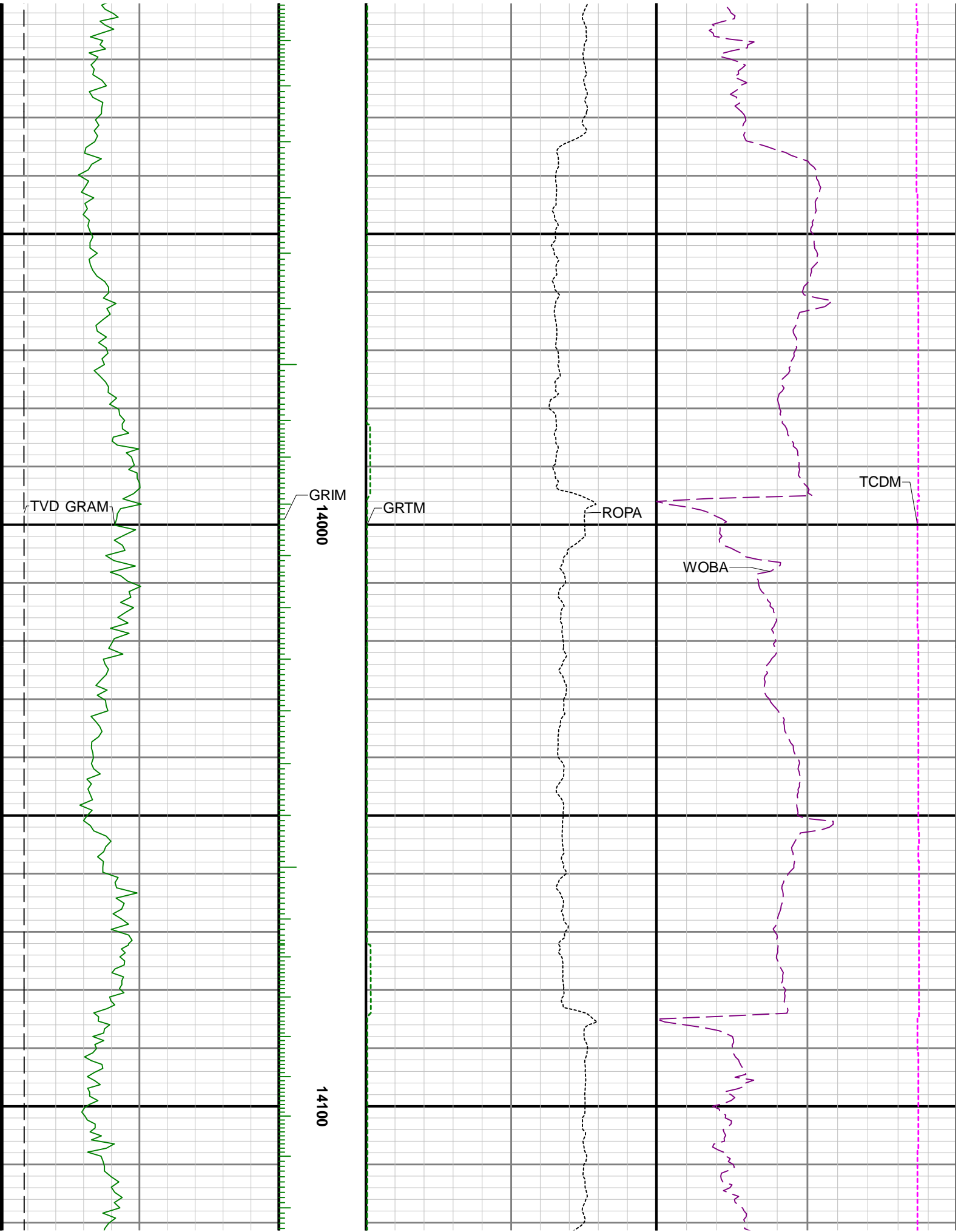

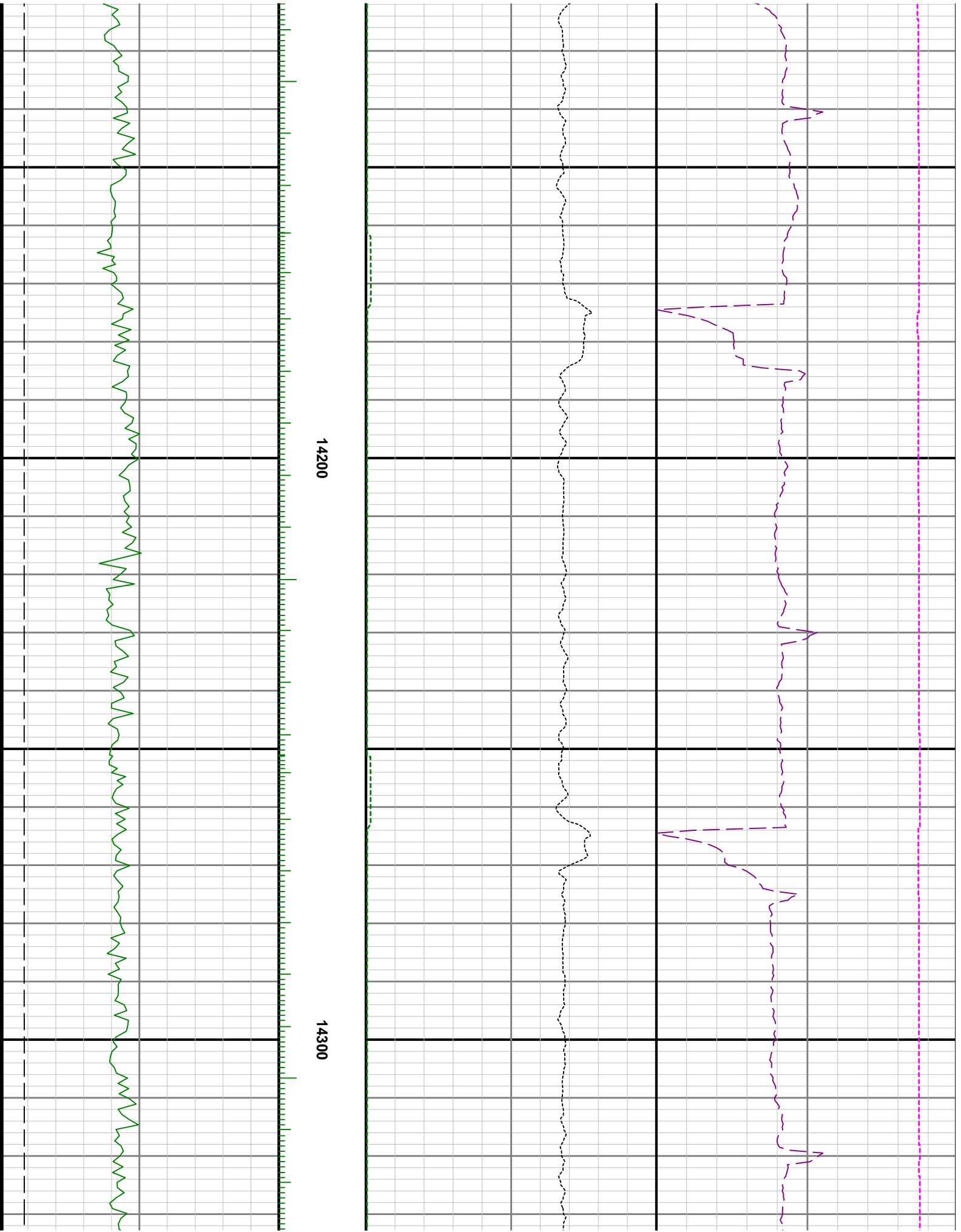

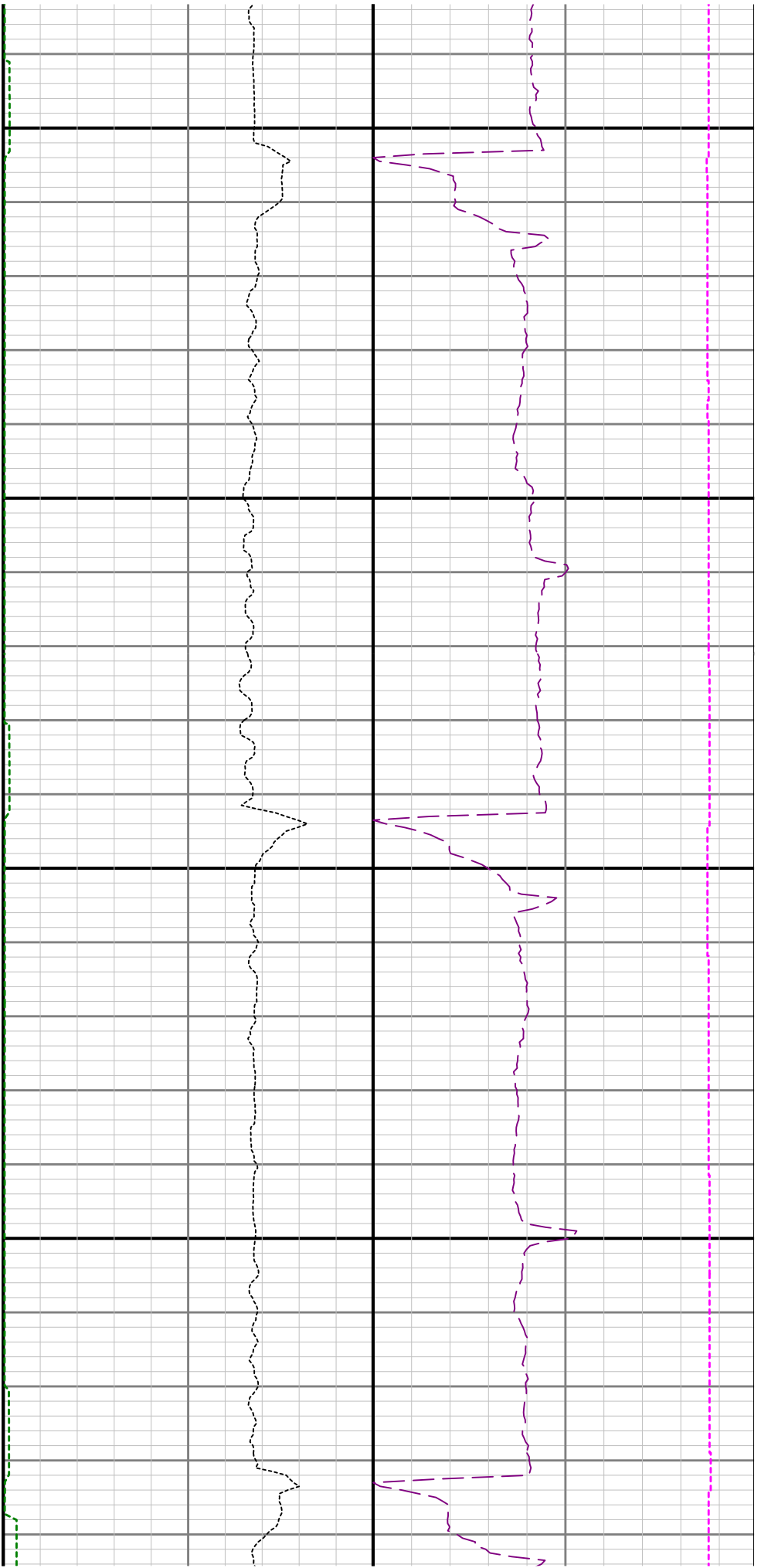

14400

14500

