



LWD MEMORY LOG

Gamma Ray

Scale:	Company: SRC Energy									
1:240 MD	Well: Troutd 40C-23-M									
Depth Reference:	Field:		DJ Basin							
Driller's Depth	County:		Weld County		Country: United States					
Status:	State: Colorado				Other Services:					
Final Print	Surface Location:				Latitude: 040° 27' 52.531" N					
API No: 05-123-46243	Longitude: 104° 46' 01.556" W				Directional					
Job ID: 9189444	SEC: 27	TMN: 6N	RGE: 66W	N/A						
Permanent Datum (P.D.): Ground Level		Elevation: Above P.D.		4719.00 ft		Elev. KB: 4744.00 ft		Elev. DF: 4719.00 ft		
Log Measured From: Rig Floor				25.00 ft		Elev. GL: 4719.00 ft				
Dates	Interval Drilled				Magnetic Field Reference					
Date From: 2018-06-05	Top: (ft) 1816.00	Azi Reference North: True	Dip Angle: (deg) 66.77							
Date To: 2018-09-15	Bottom: (ft) 15058.00	Total Magnetic Field Strength: (nT) 52381								
Spud Date: 2018-06-05		Mag to Reference North Correction: (deg) 7.55								
Borehole Record					Casing Record					
Hole Size (in)	From (ft)	To (ft)	Size (in)	Weight (lb/ft)	From (ft)	To (ft)				
13.500	25.00	1816.00	9.620	36.00	25.00	1806.00				
8.500	1816.00	15058.00								

© 2018 Baker Hughes, a GE company, LLC – All rights reserved. Baker Hughes, a GE company, LLC and its affiliates (“BHGE”) provides this information on an “as is” basis for general information purposes and believes it to be accurate as of the date of publication. BHGE does not make any representation as to the accuracy or completeness of the information and makes no warranties of any kind, specific, implied or oral, to the fullest extent permissible by law, including those of merchantability and fitness for a particular purpose or use. BHGE hereby disclaims any and all liability for any direct, indirect, consequential or special damages, claims for lost profits, or third party claims arising from the use of the information, whether a claim is asserted in contract, tort, or otherwise. The BHGE logo is a trademark of Baker Hughes, a GE company, LLC. GE and the GE monogram are trademarks of General Electric Company used under trademark license.

Log Run Summary

Run No	Bit Run No.	Bit Size (in)	Bit Type	Bit Gauge Length (in)	Assembly Type	Logged Interval		Bit Depth Interval		Date / Time		Circ. Hours
						Top	Bottom	From	To	Start Logging	End Logging	
						(ft)	(ft)	(ft)	(ft)			
1	1	13.500	PDC	4.00	Steerable	0.00	0.00	0.00	0.00	2018-06-05 10:00	2018-06-05 19:45	11.57
2	2	8.500	PDC	3.00	AutoTrak Curve	1818.10	15044.60	1831.00	15057.50	2018-09-12 16:03	2018-09-15 05:01	54.62

Crew

Name	Arrive Wellsite	Depart Wellsite	Name	Arrive Wellsite	Depart Wellsite	Name	Arrive Wellsite	Depart Wellsite
Doug Rusco	2018-09-12	2018-09-15						

Mud Properties Record

Date / Time	Run No.	Measured Depth (ft)	Mud Type	Density (ppg)	Viscosity (cP)	pH	Fluid Loss (cm3)	Oil / Water	Source	Total Chlorides (ppm)	K+ (%)
2018-09-12 10:41	2	1831.00	Diesel-Oil Based Mud	9.9	25	N/A	16.0	85/15	Suction	41000	0.00
2018-09-15 12:37	2	7107.00	Diesel-Oil Based Mud	9.7	22	N/A	14.0	88/12	Suction	44000	0.00
2018-09-15 12:39	2	12085.00	Diesel-Oil Based Mud	9.7	24	N/A	10.0	85/15	Suction	45000	0.00

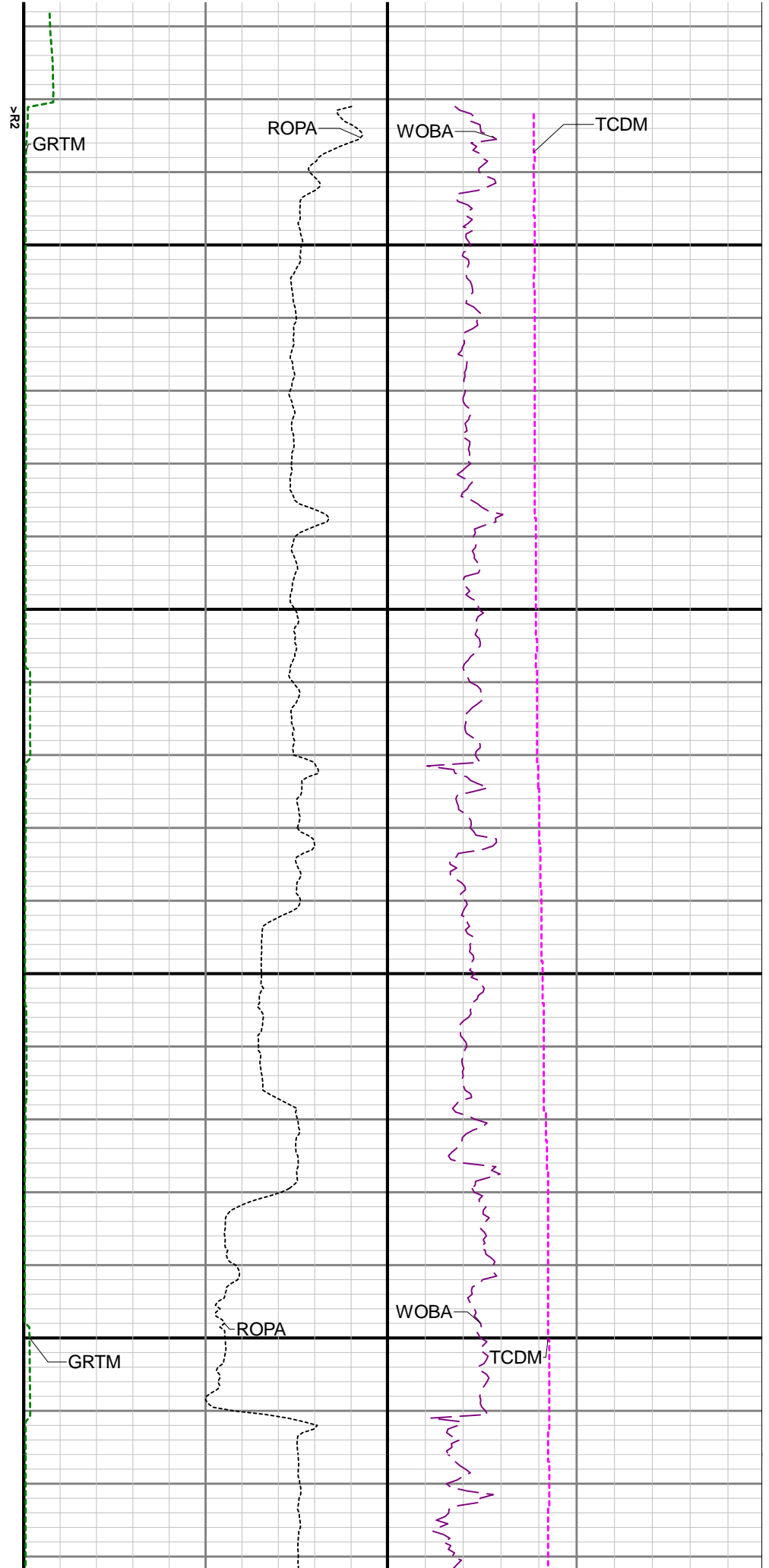
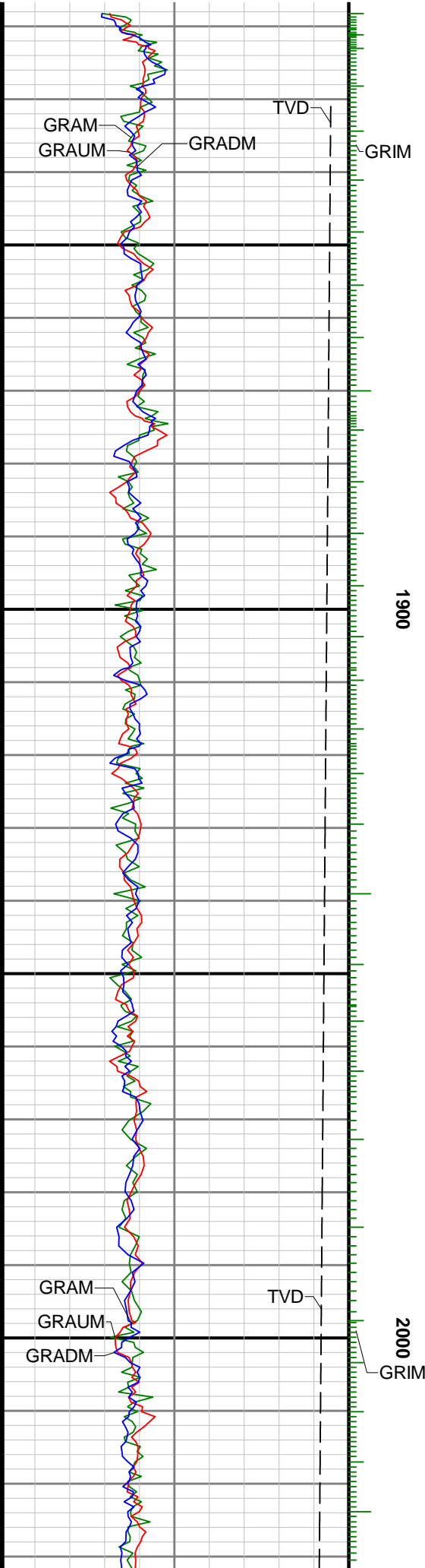

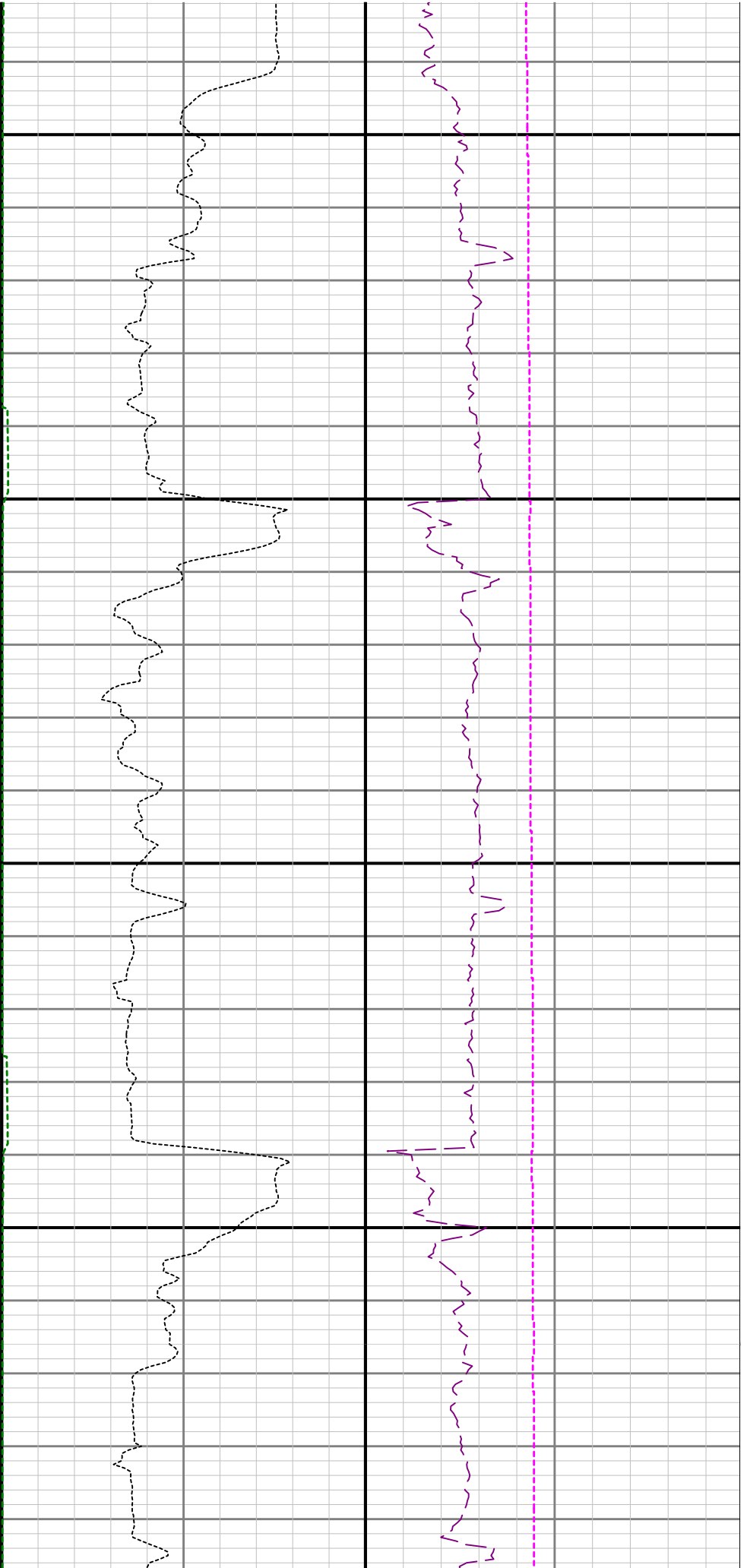

2100

2200

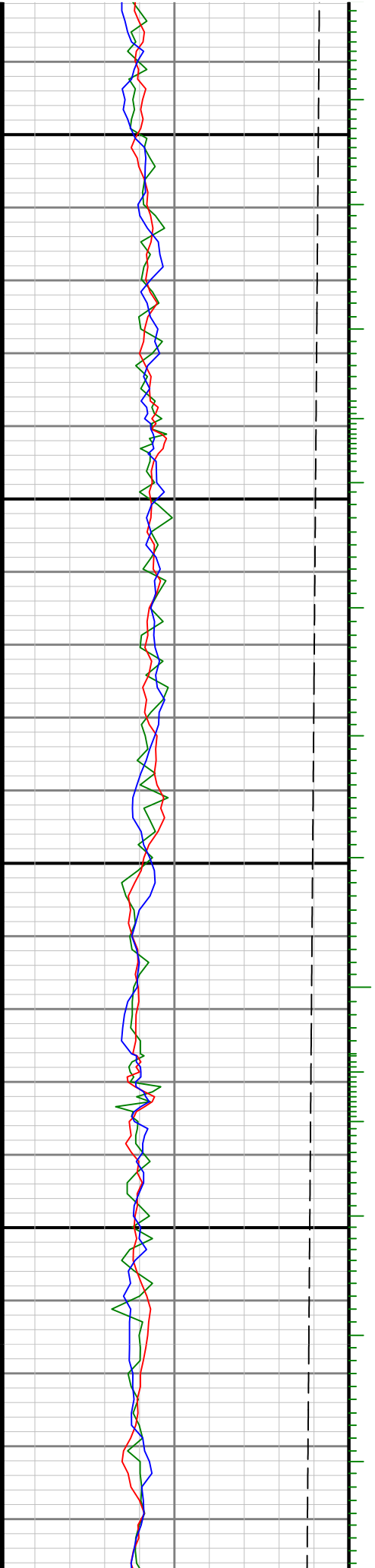

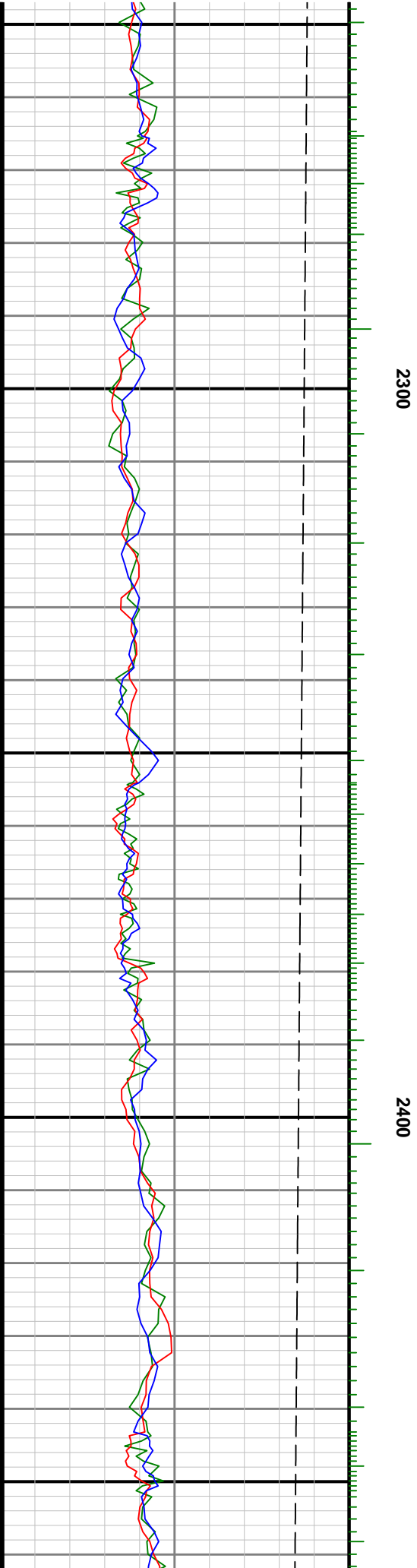
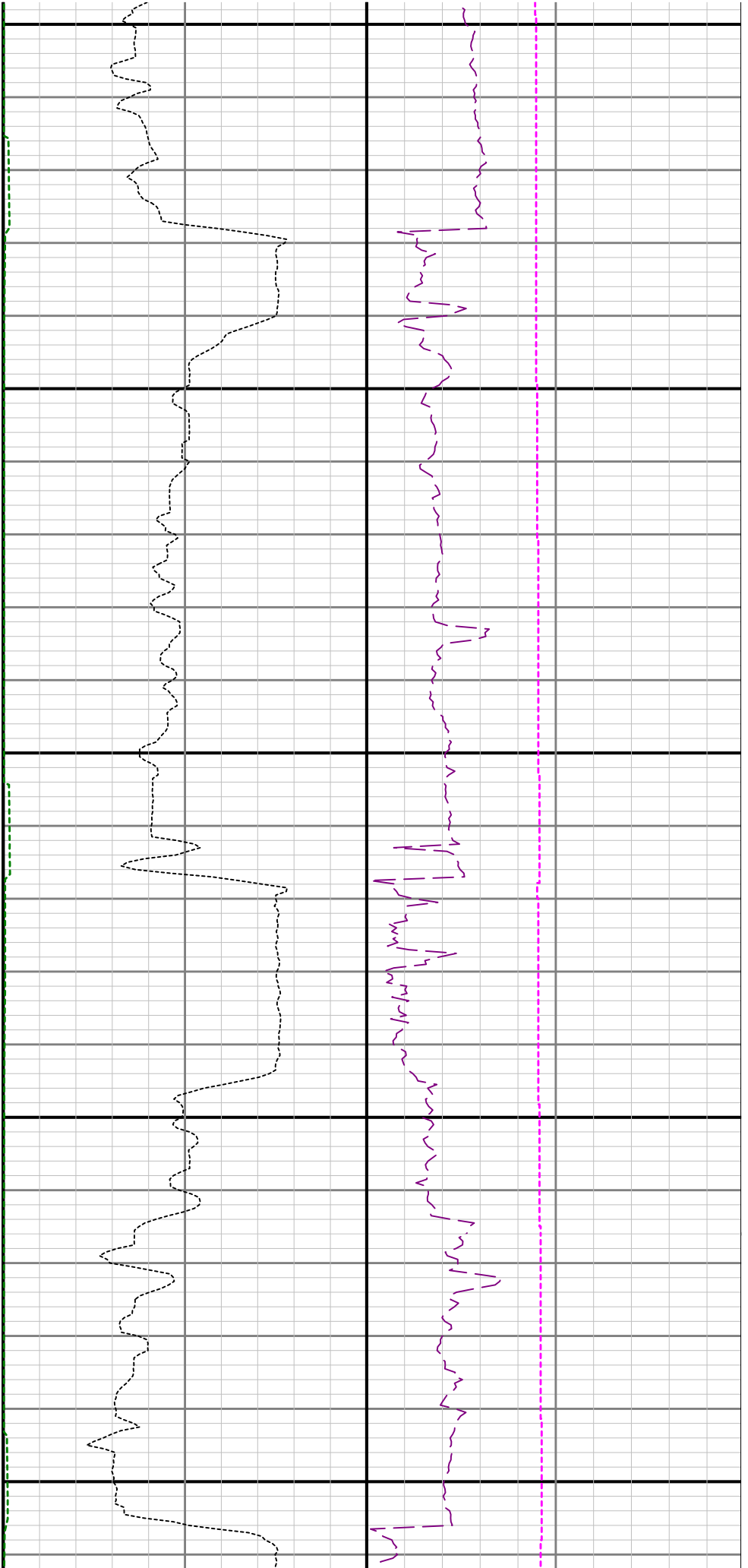

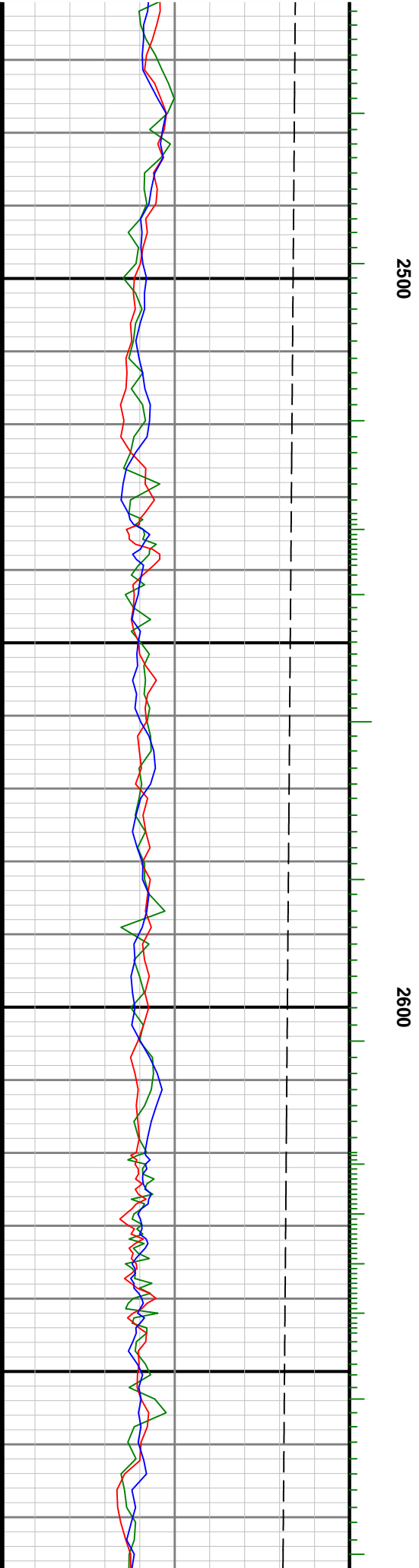
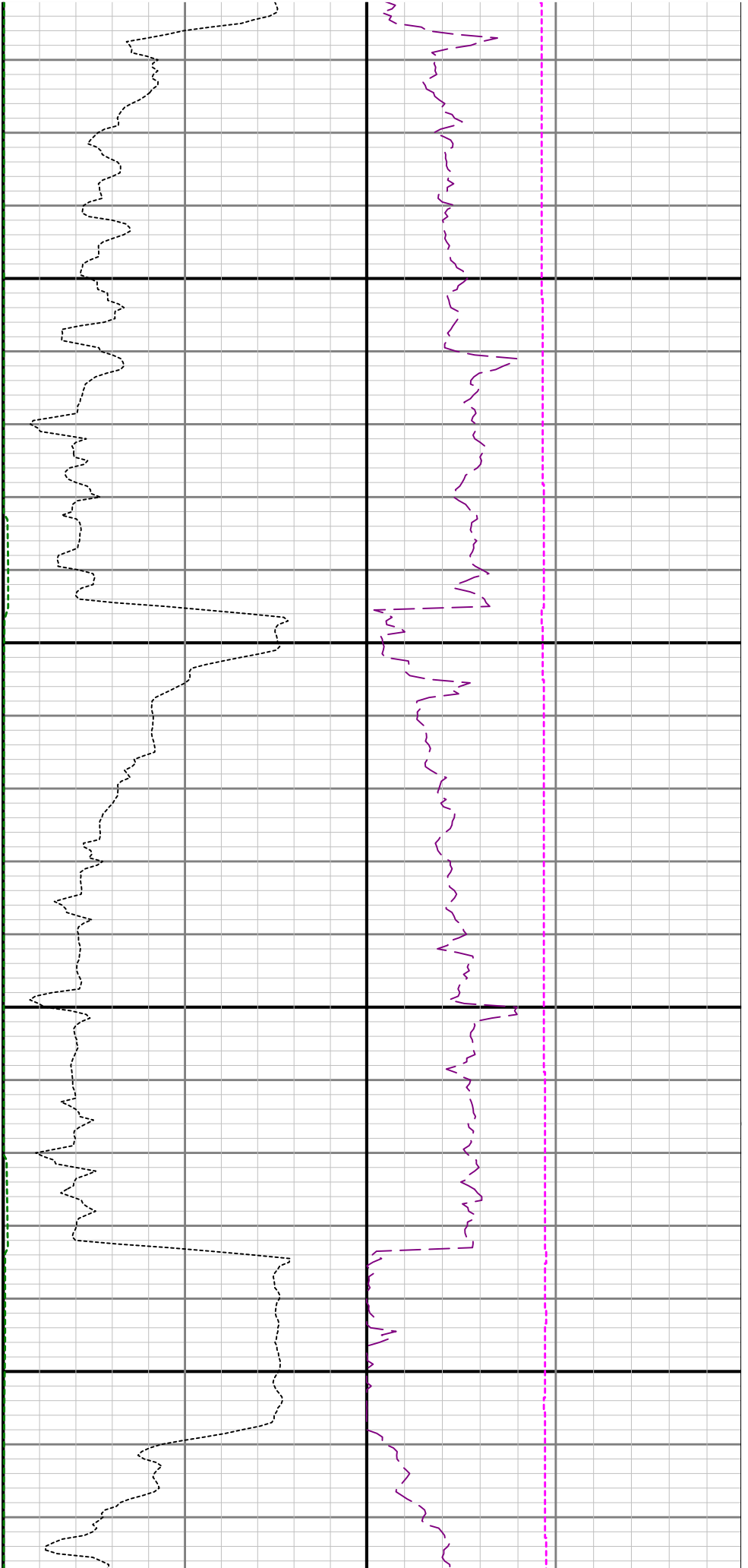

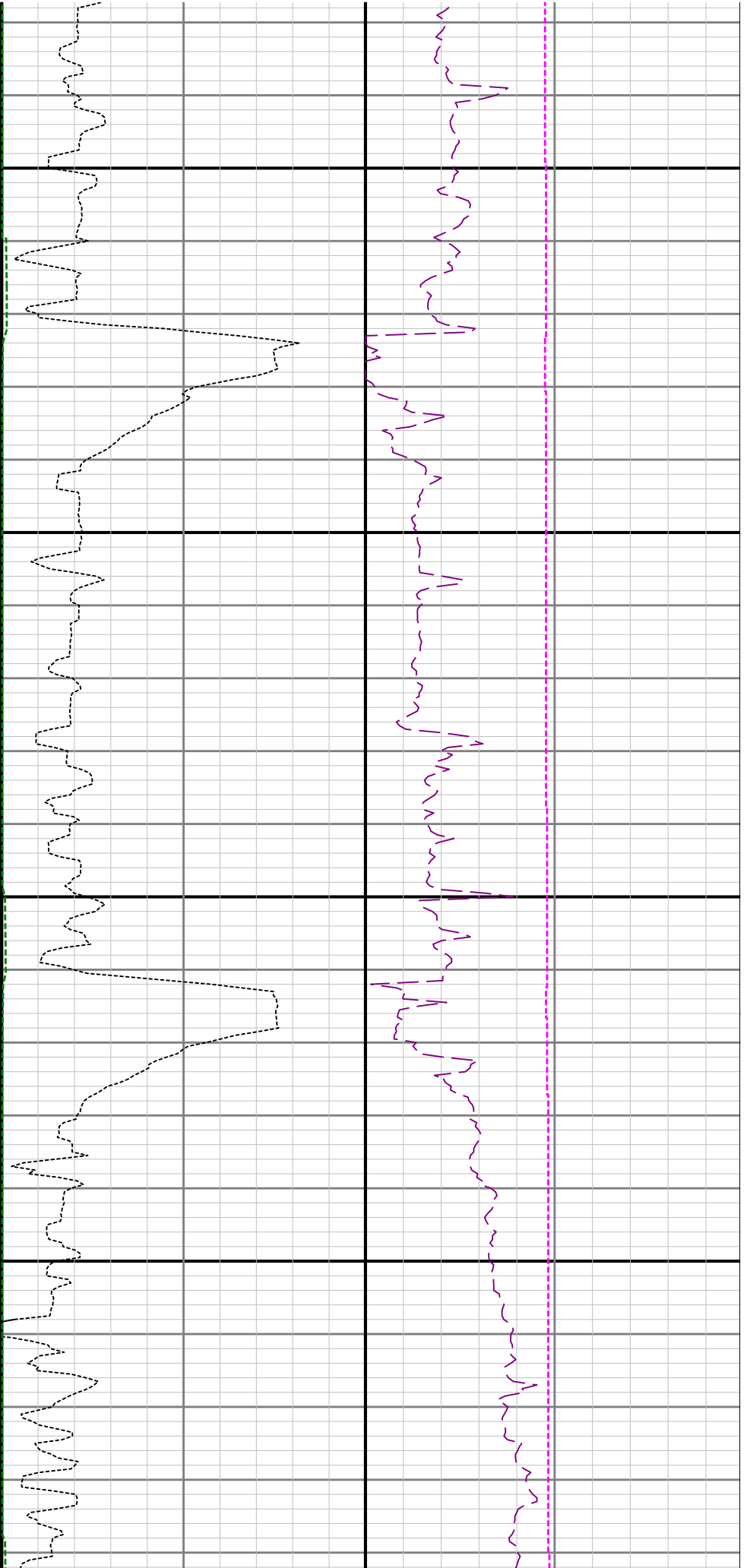

2700

2800

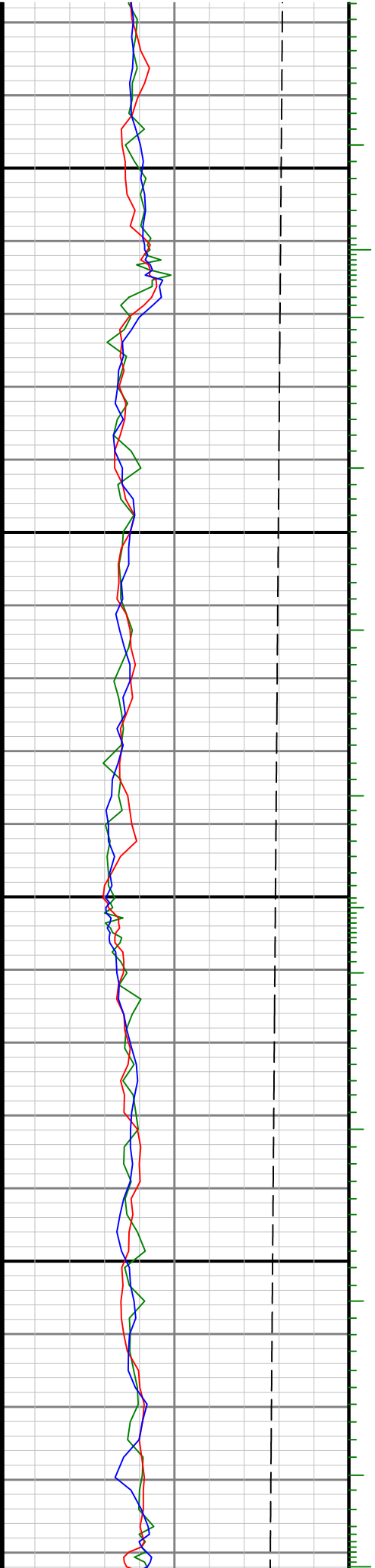

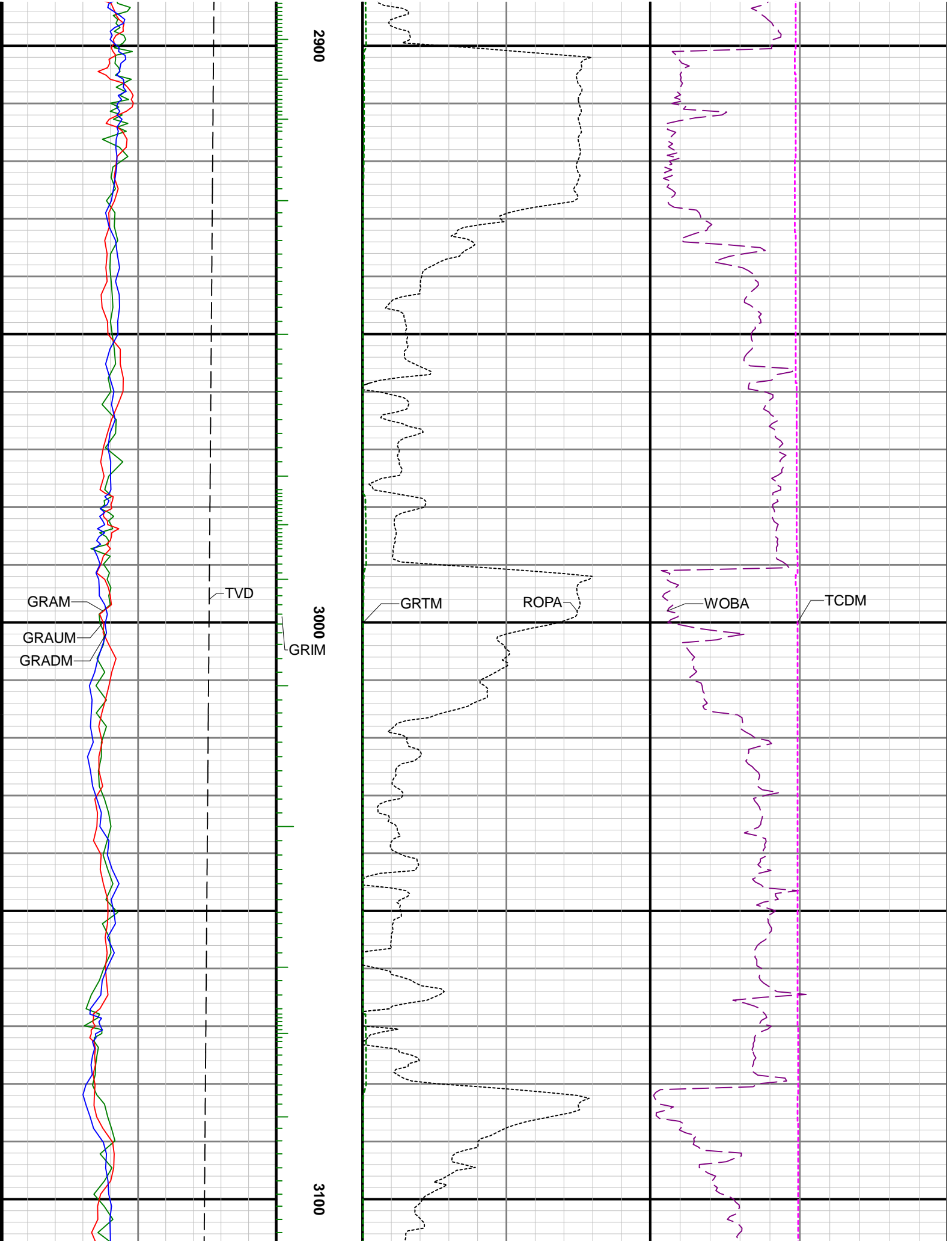

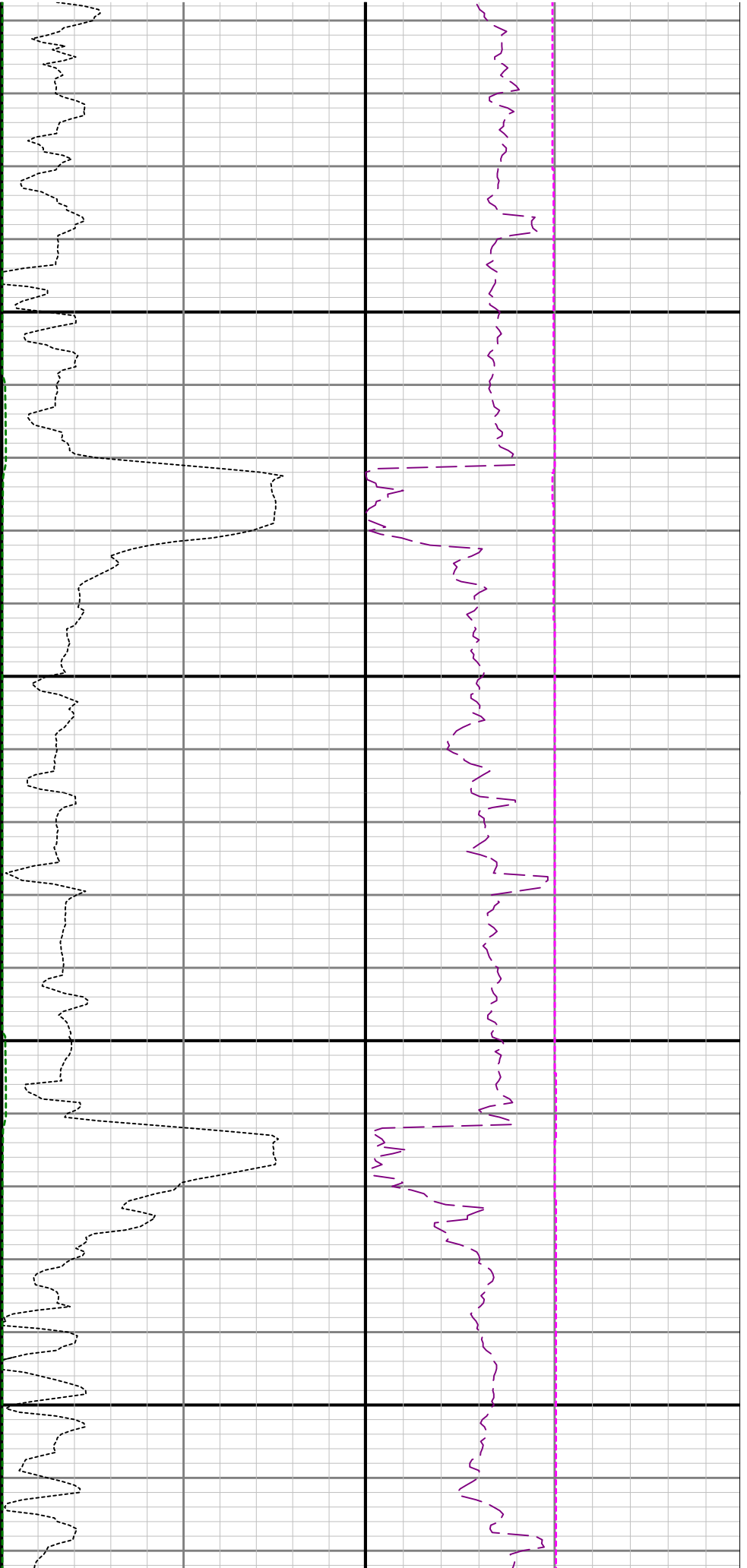

3200

3300

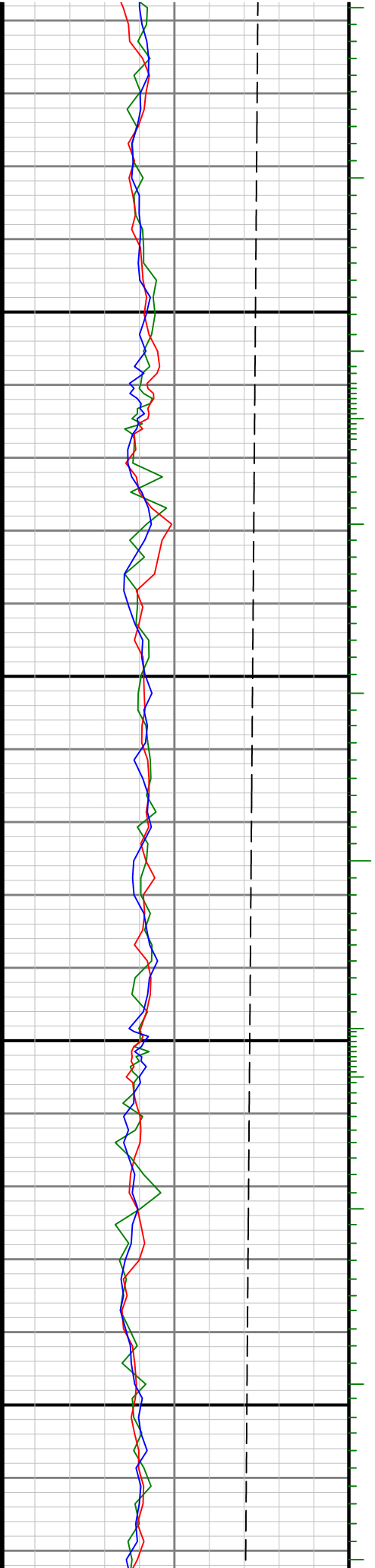

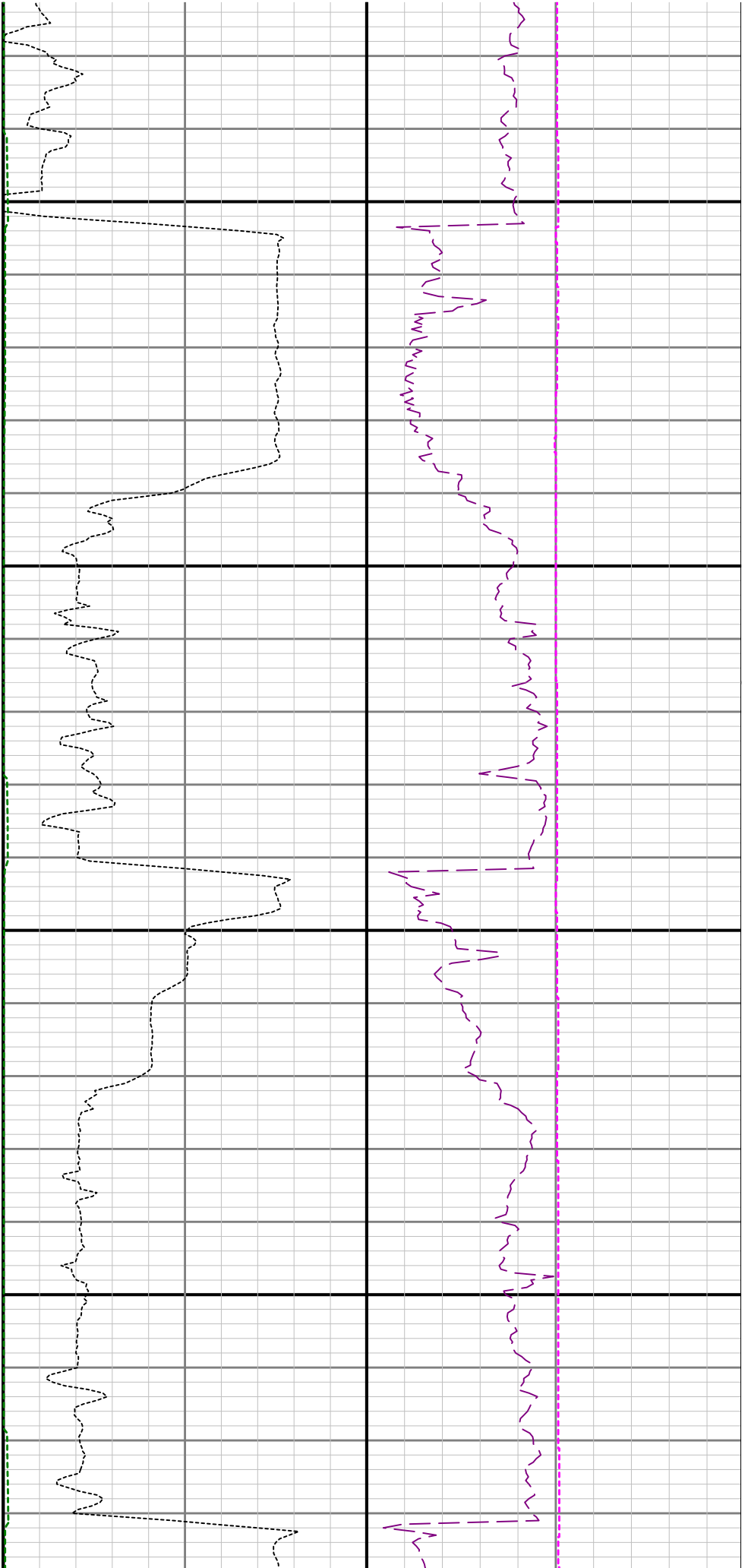

3400

3500

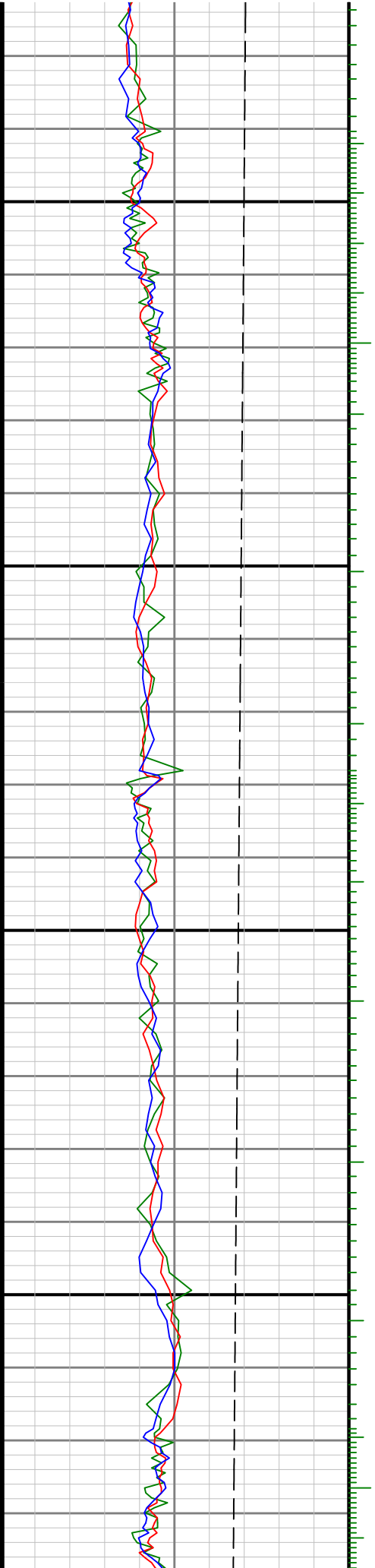

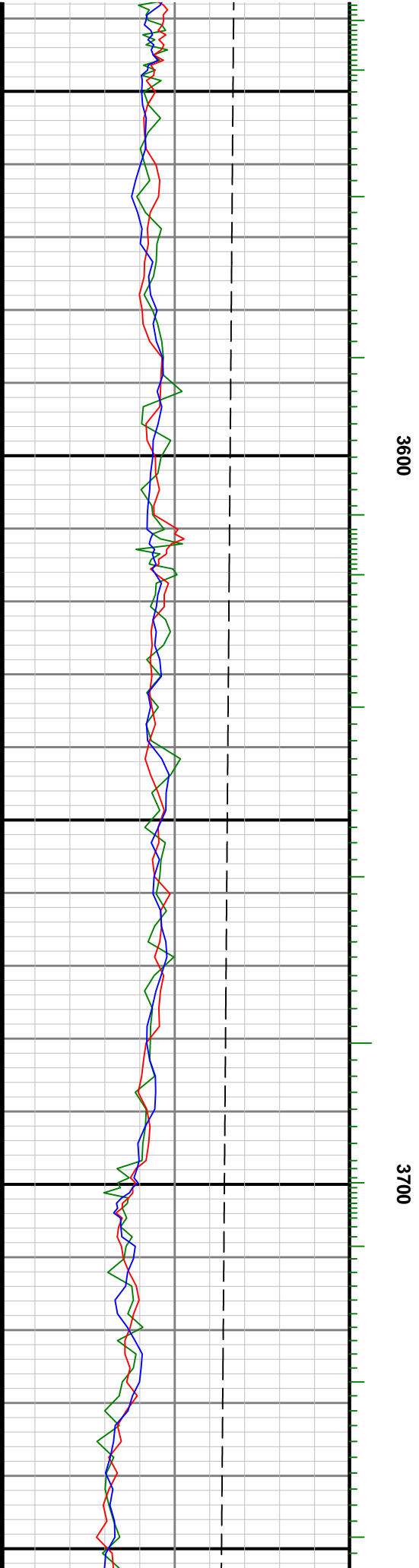
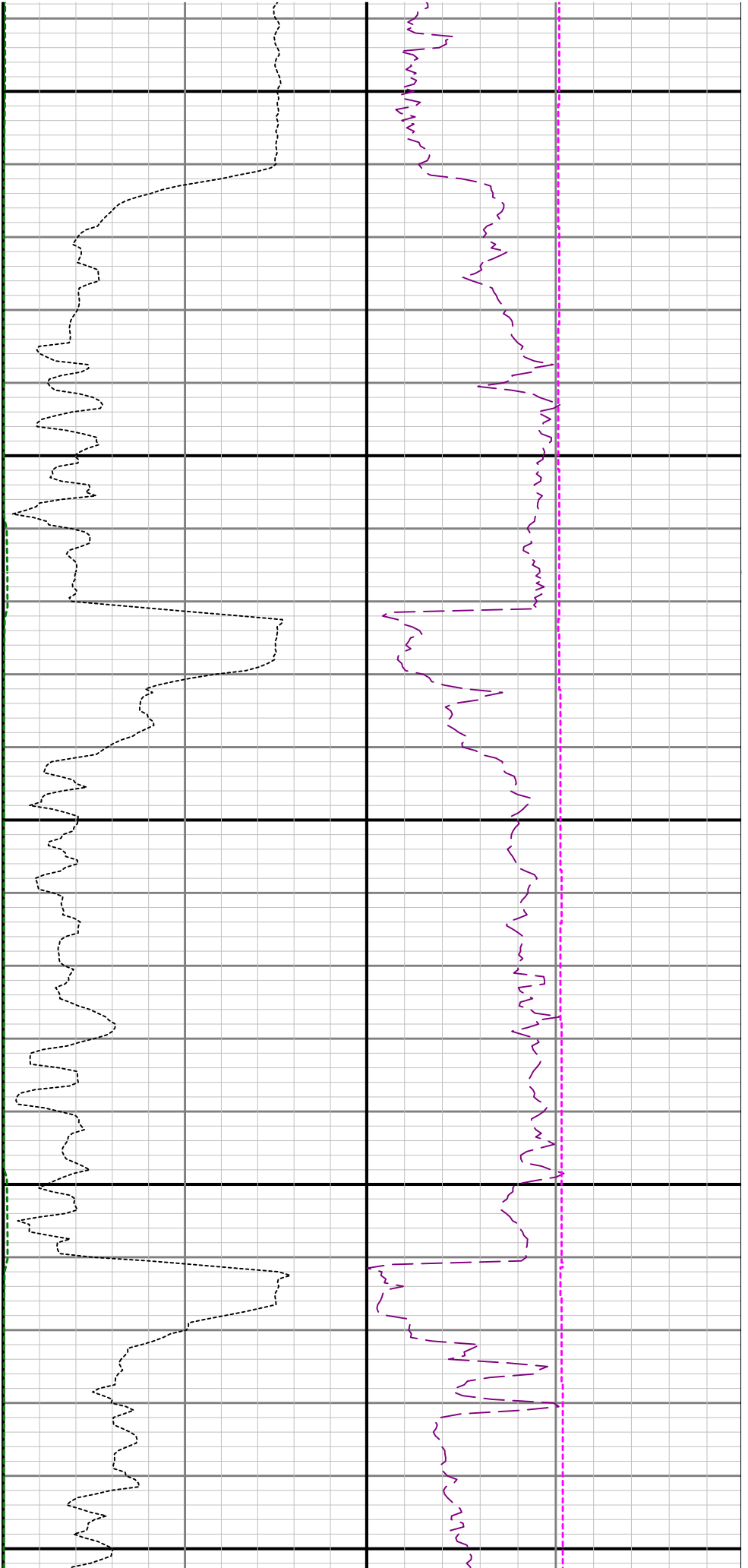

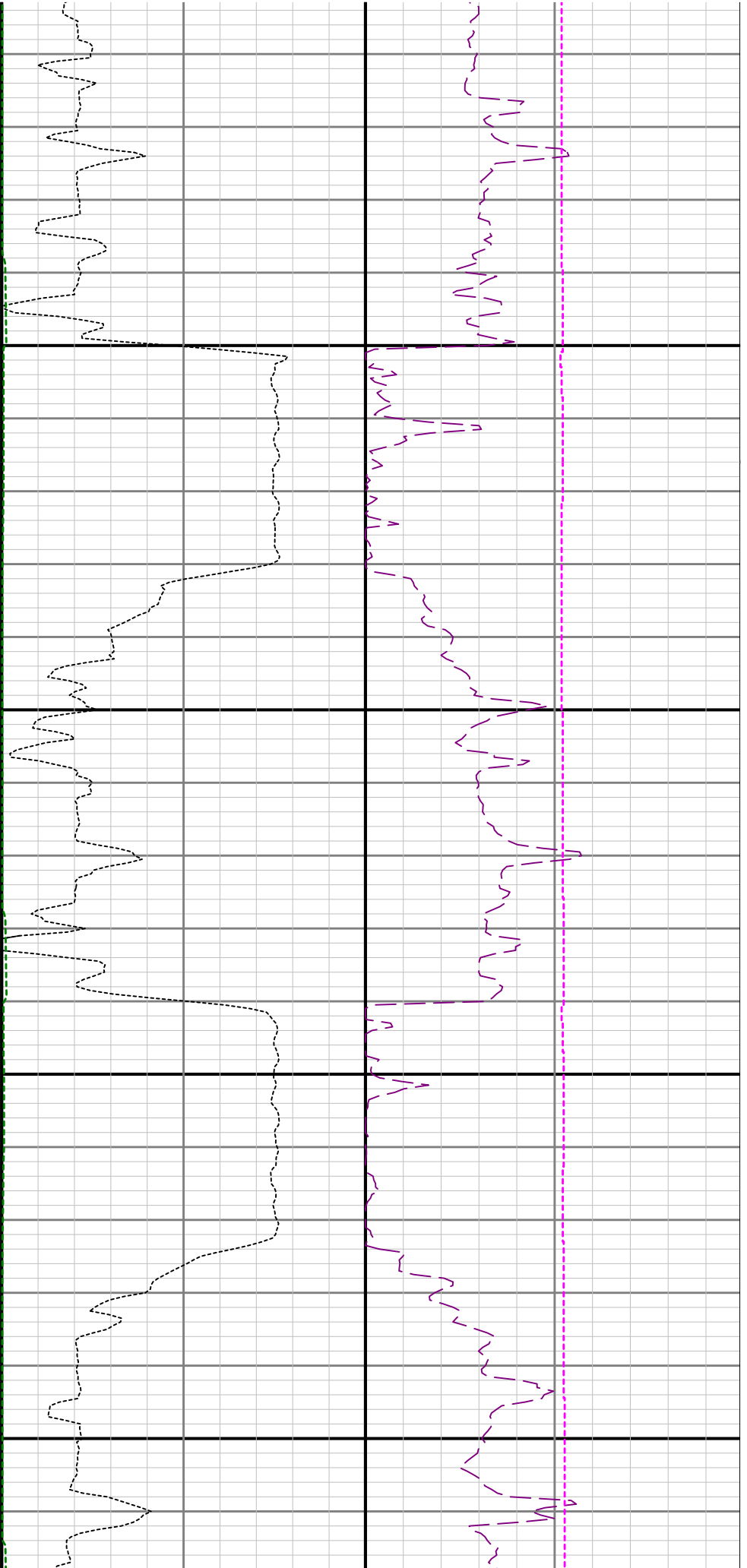

3800

3900

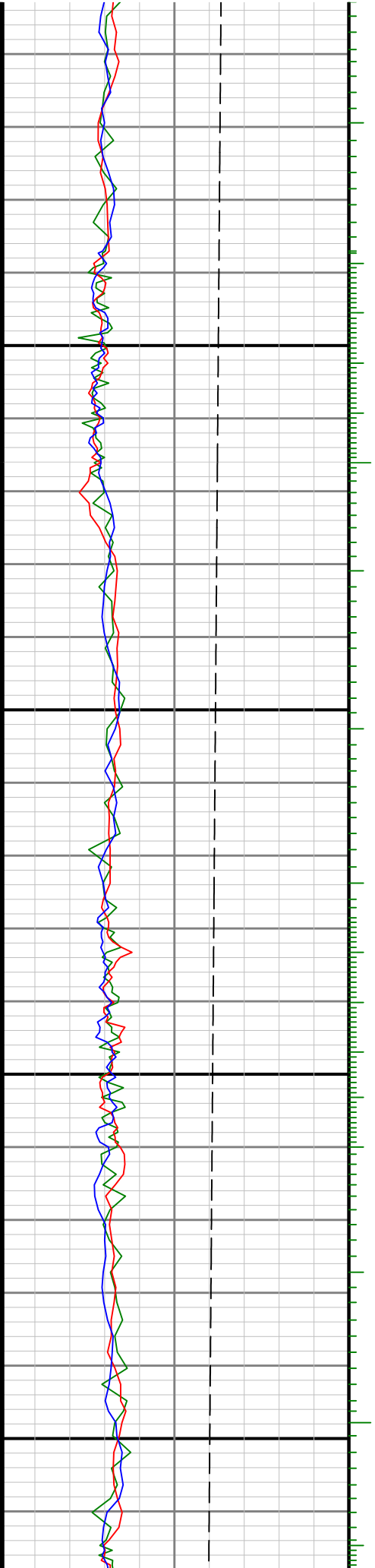

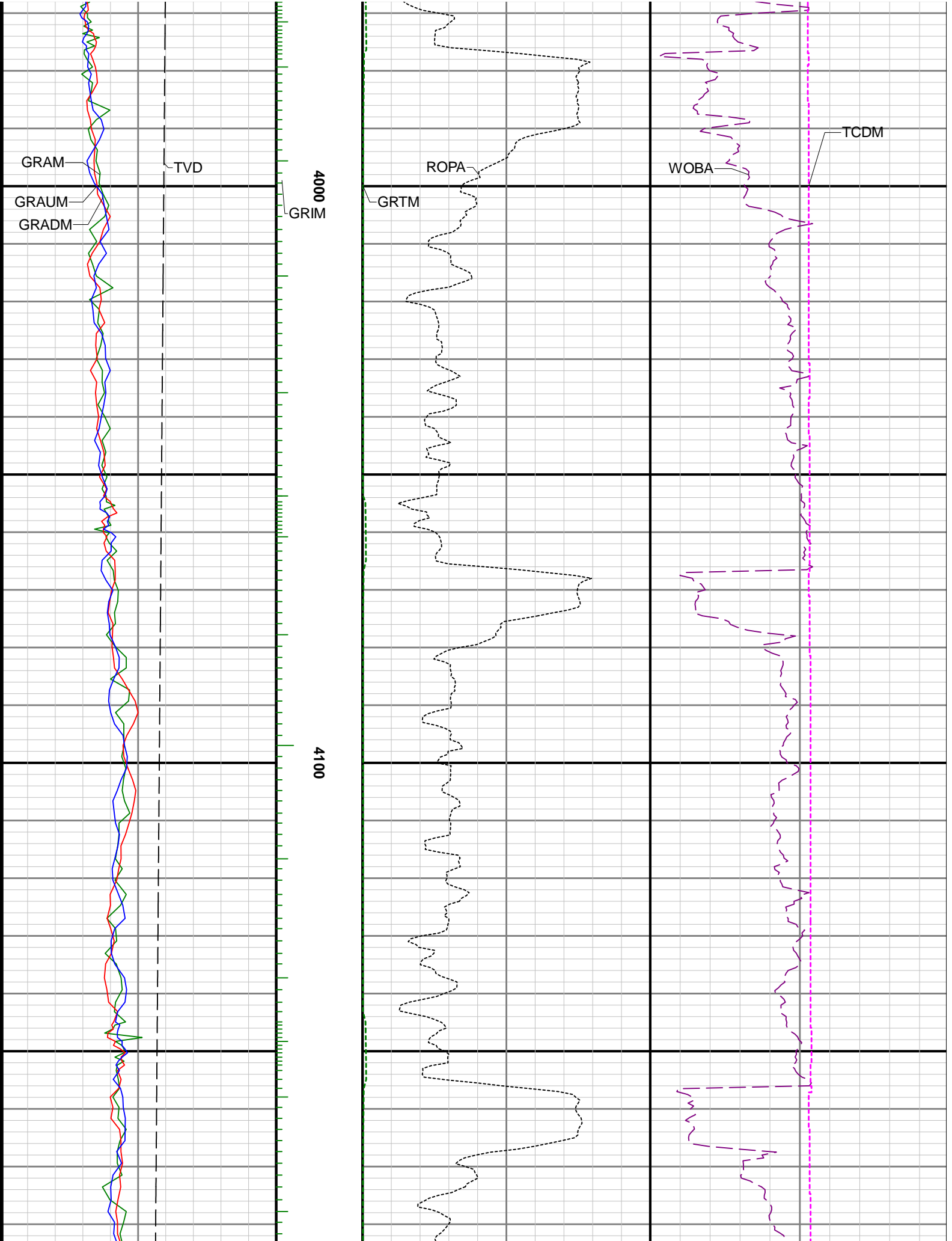

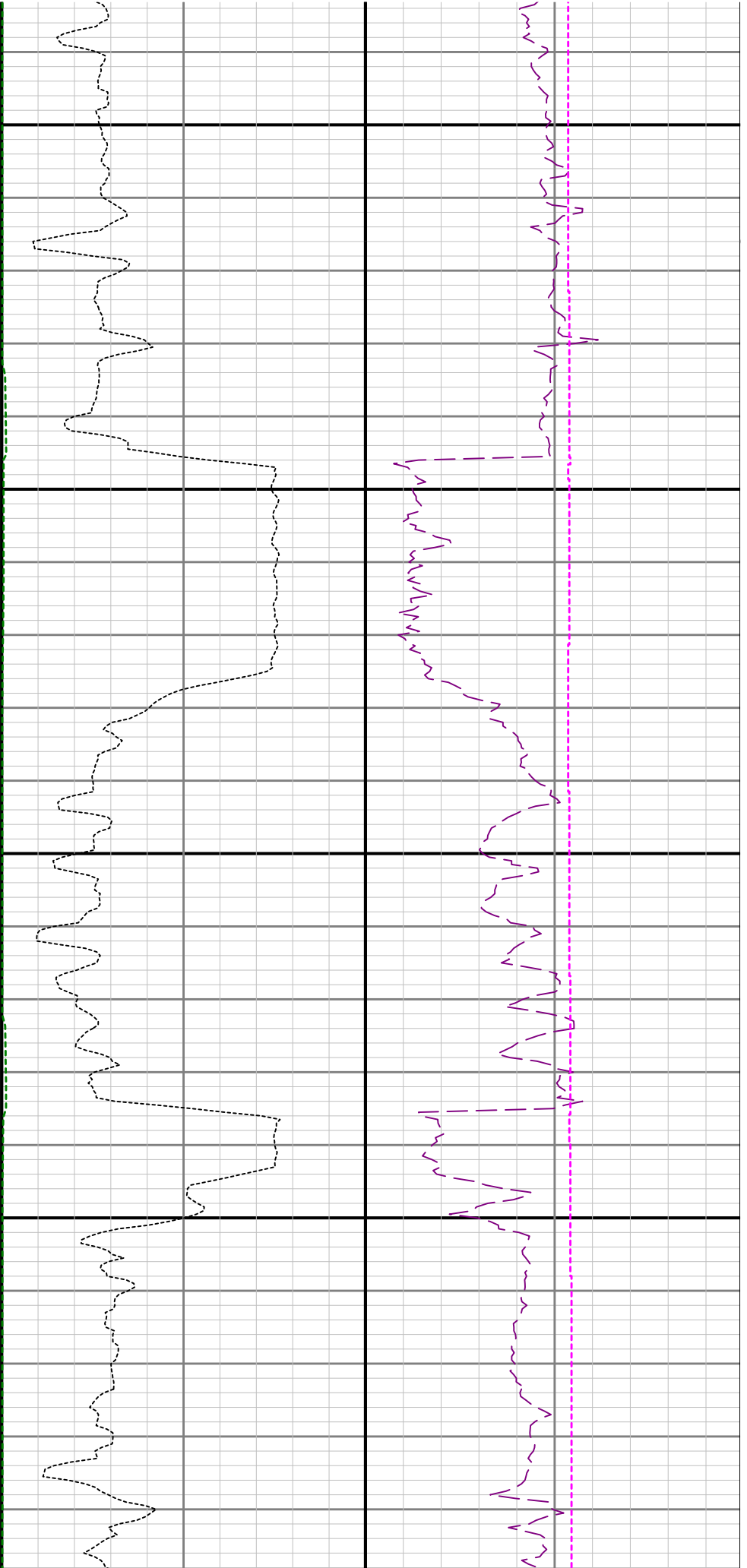

4200

4300

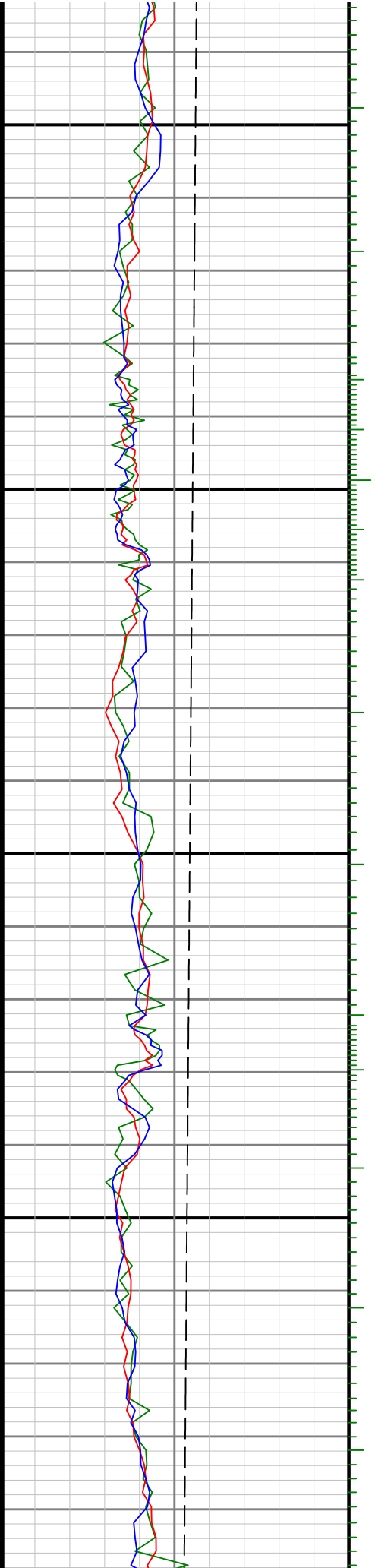

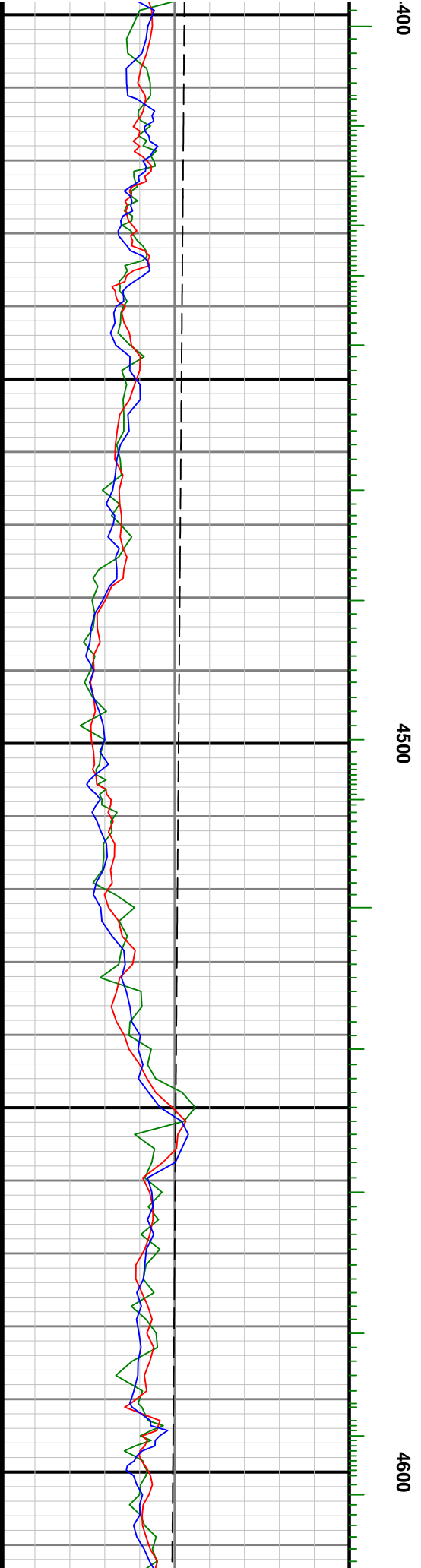
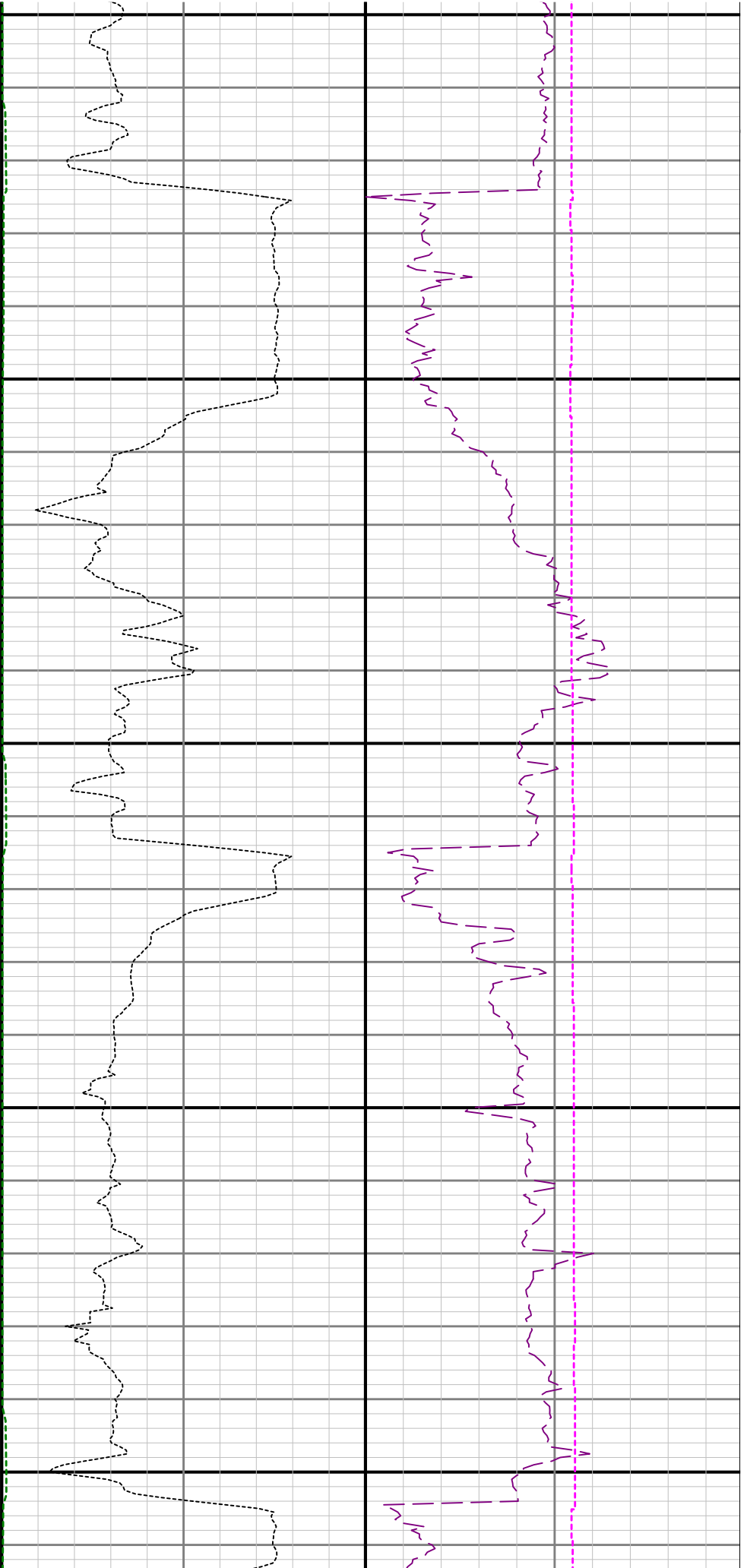

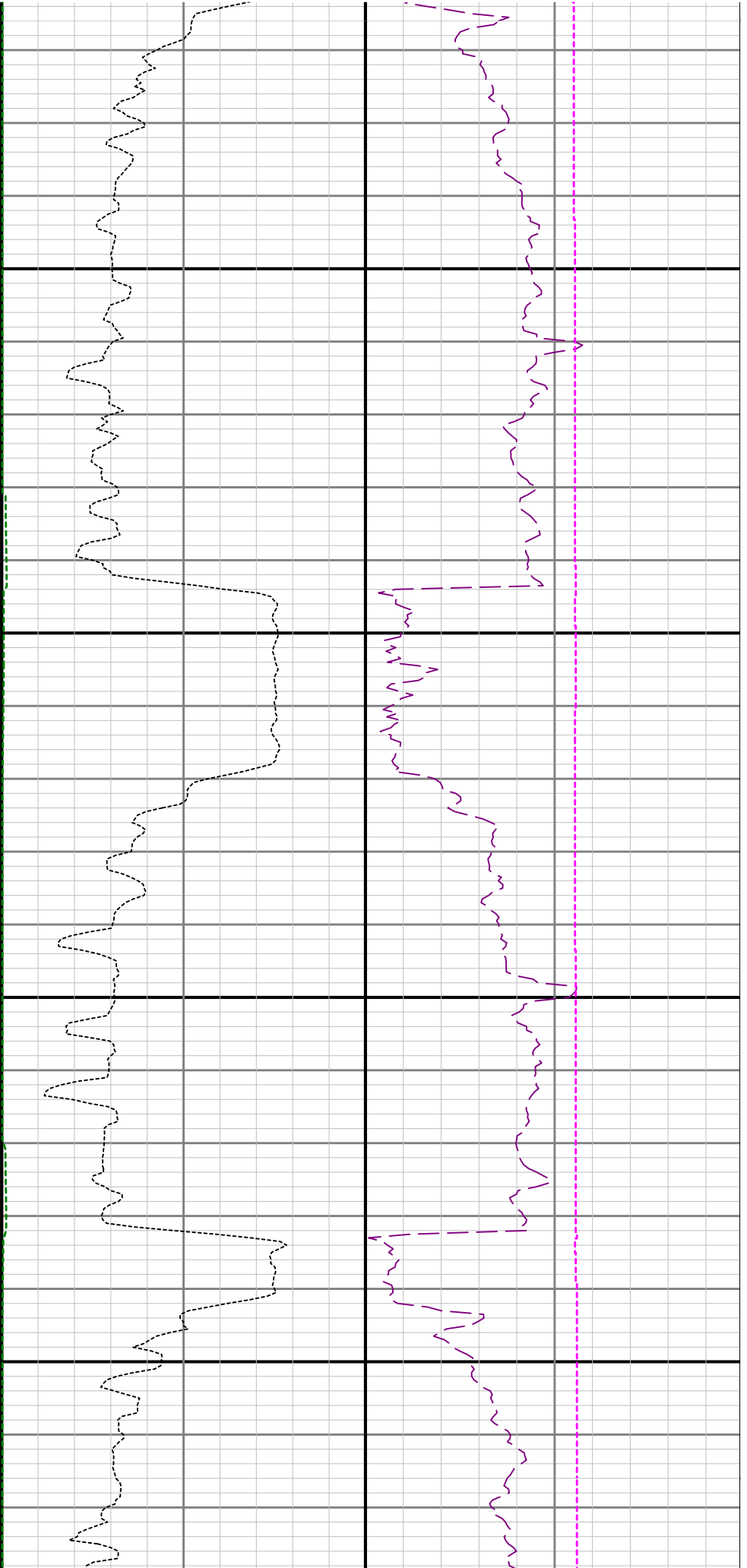

4700

4800

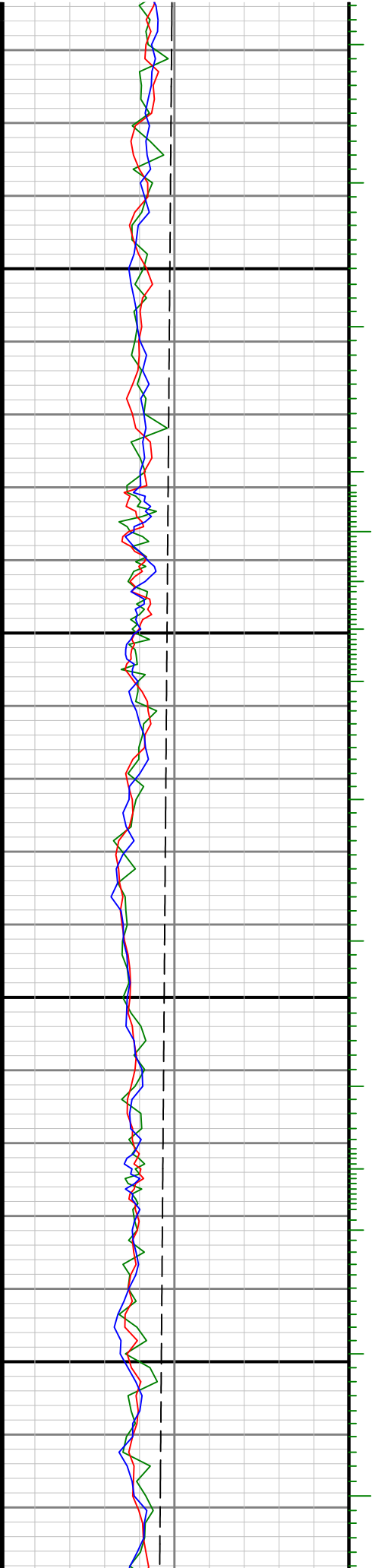

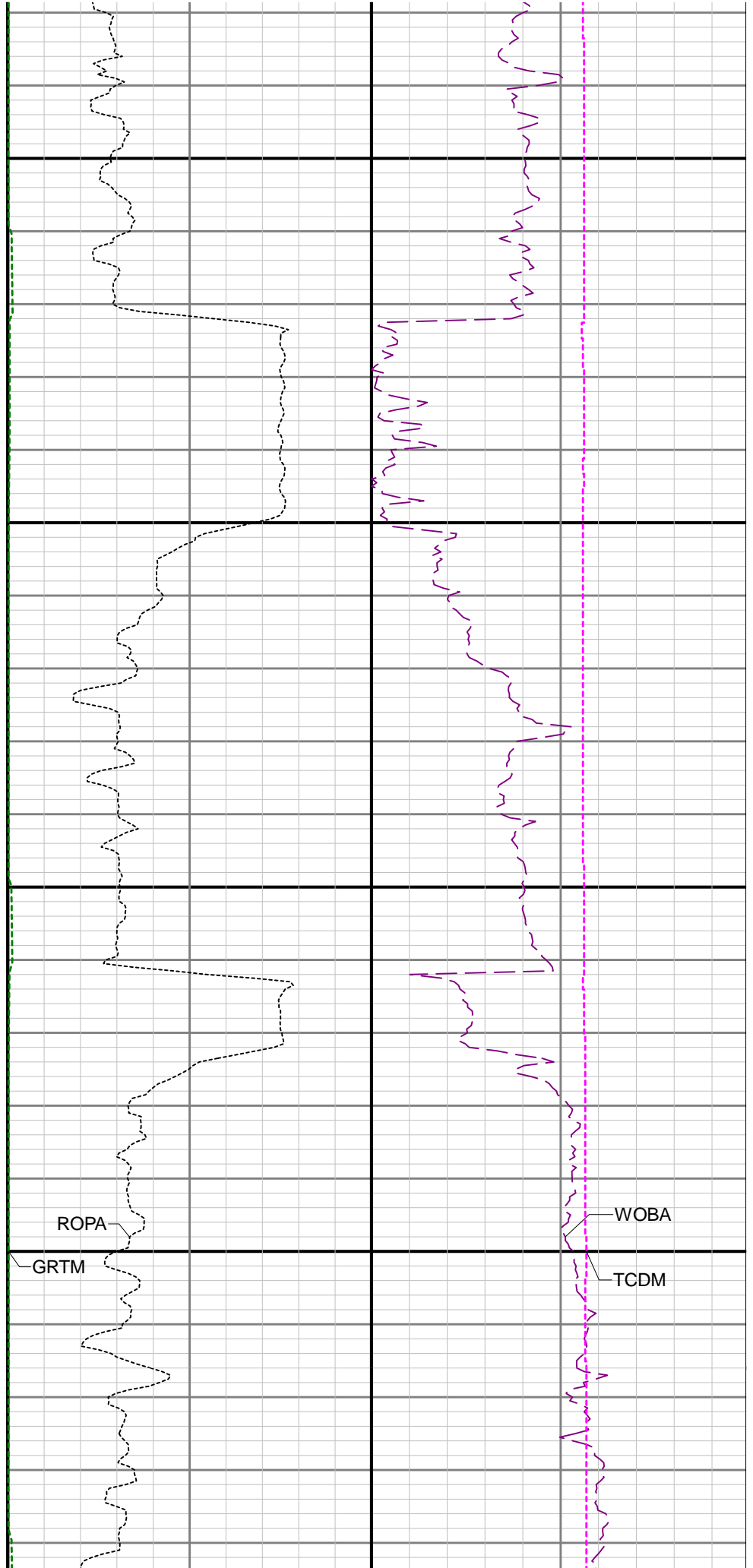
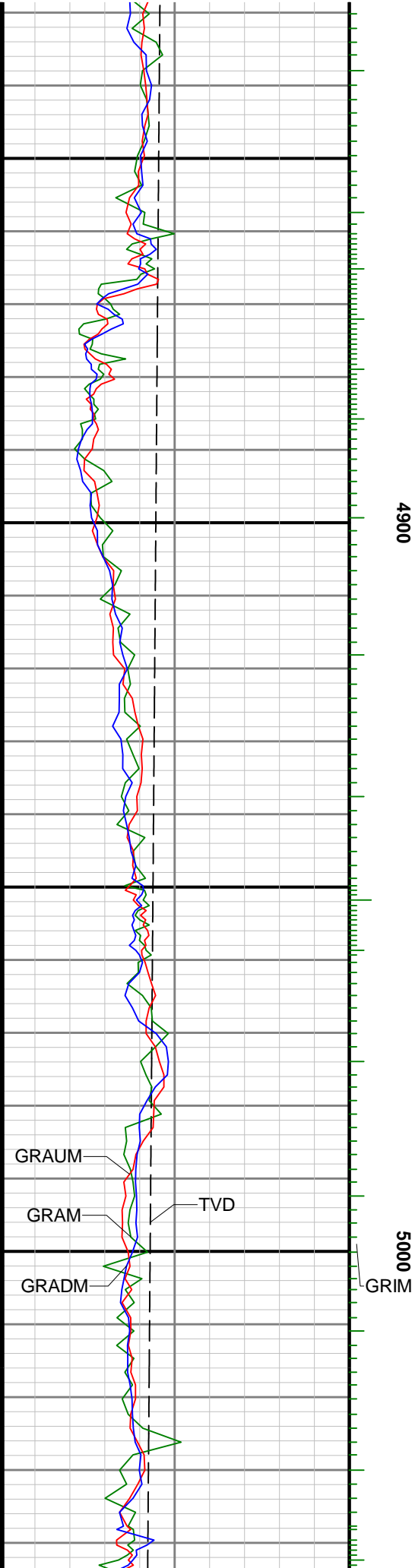

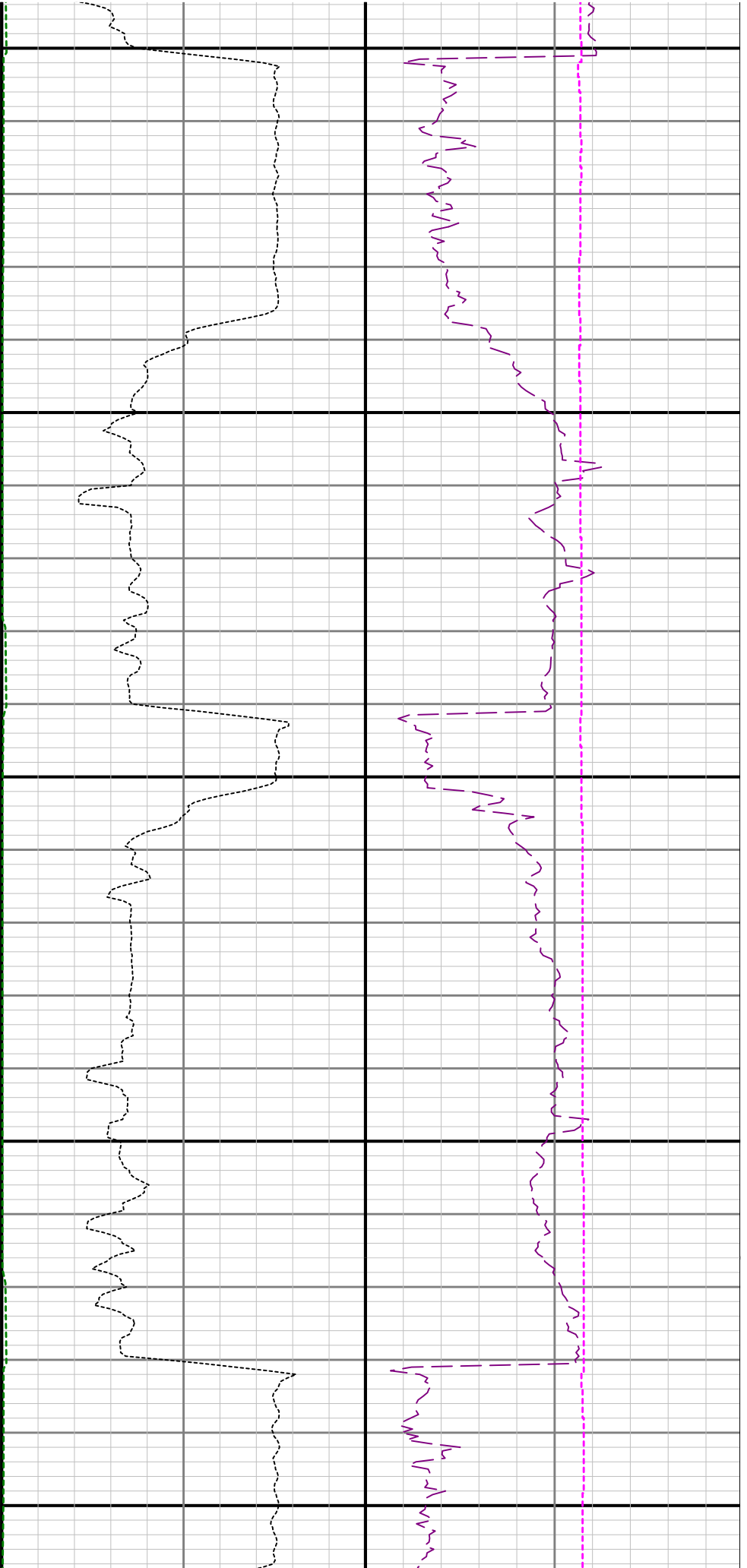

5100

5200

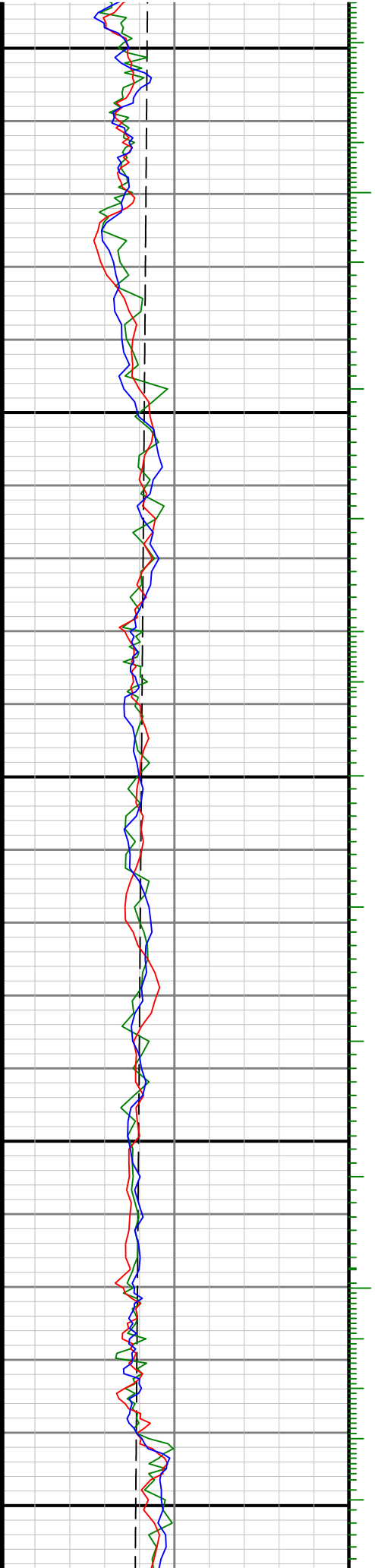

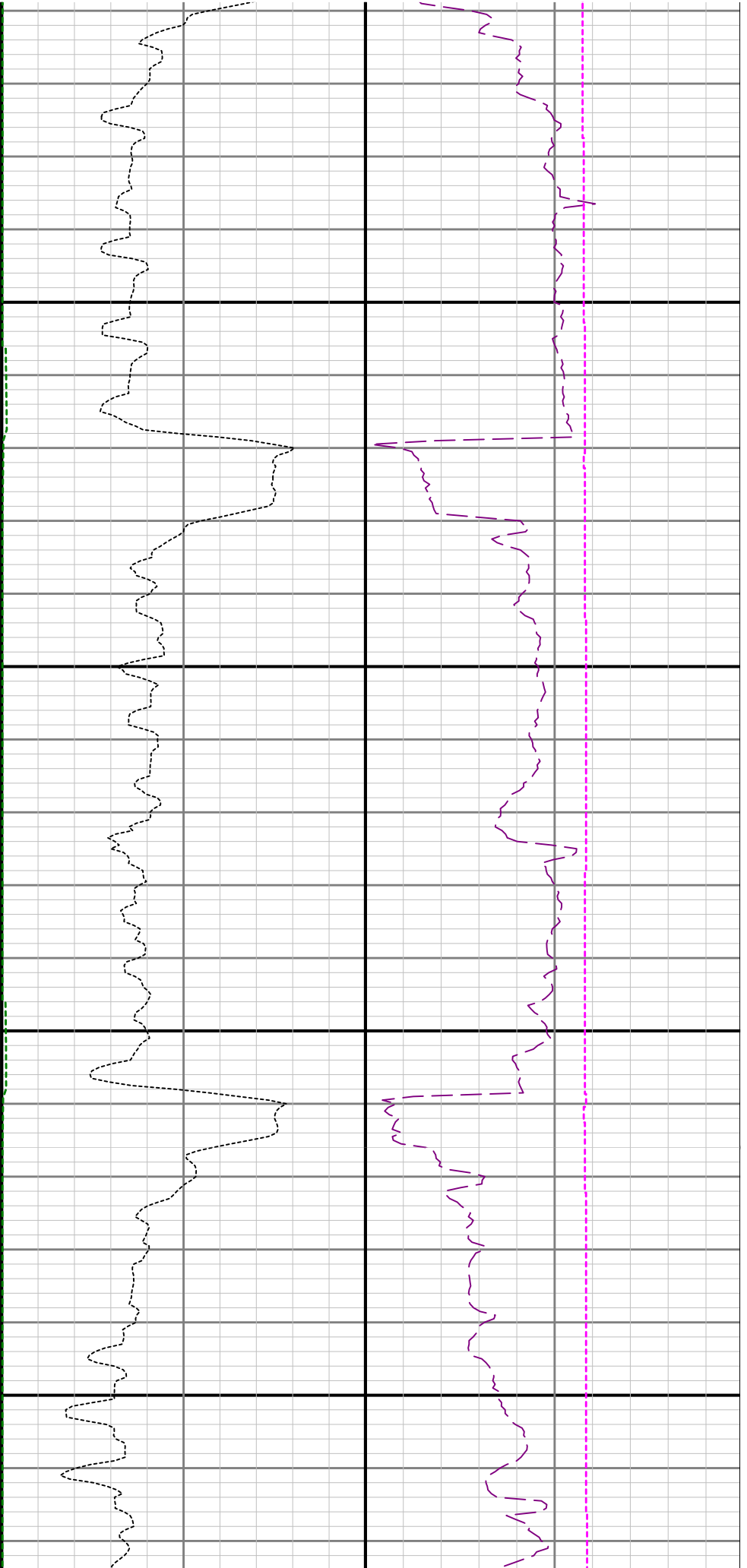

5300

5400

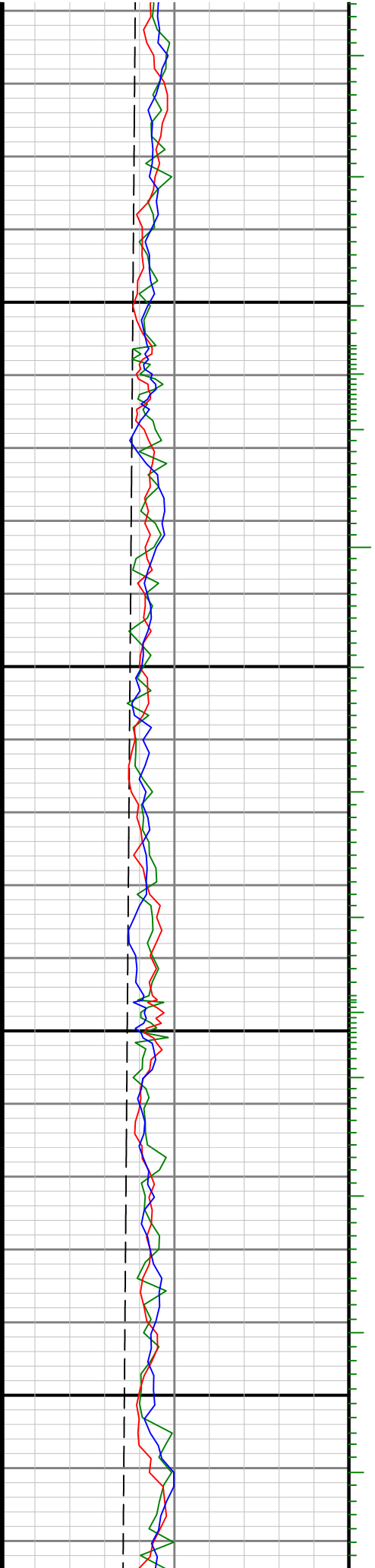

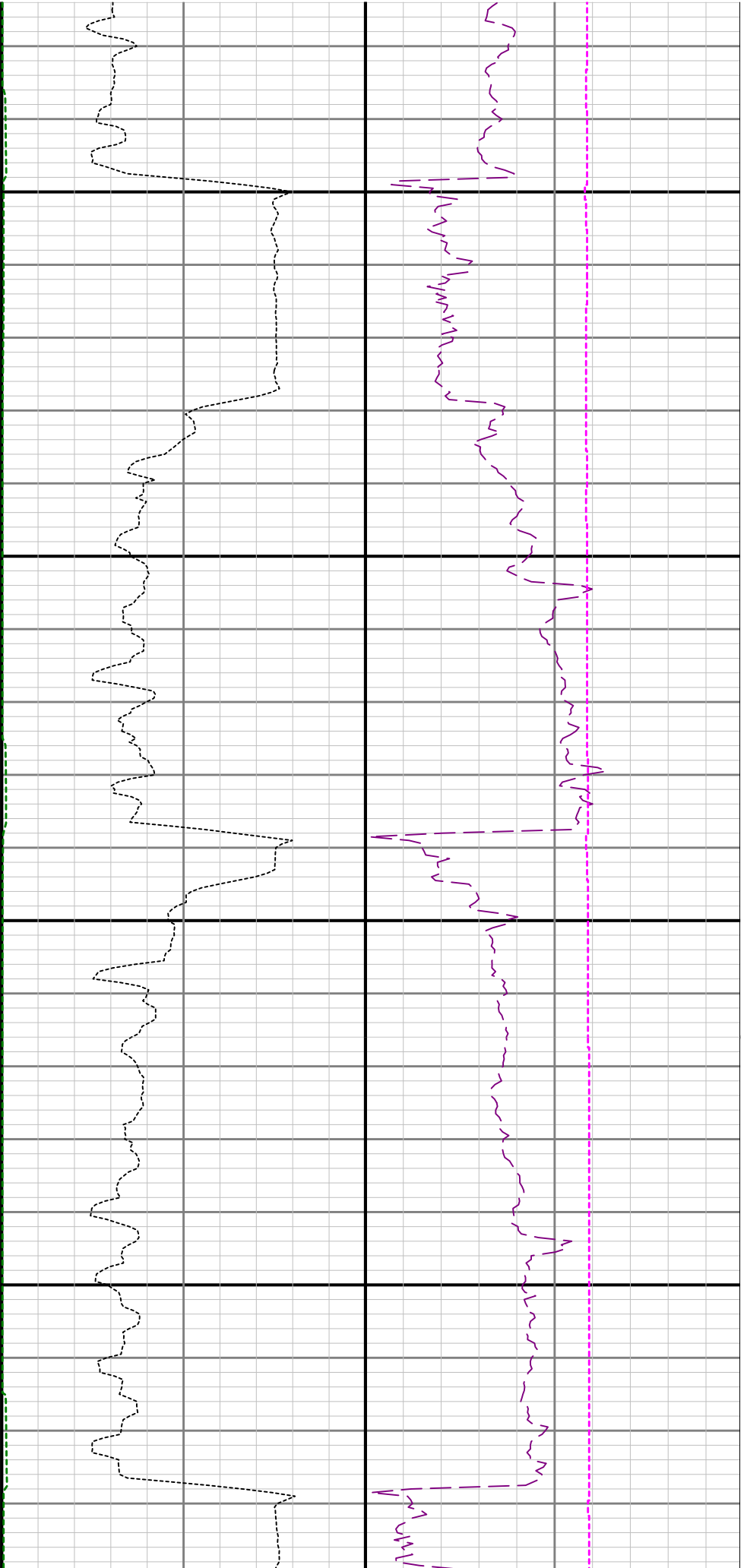

5500

5600

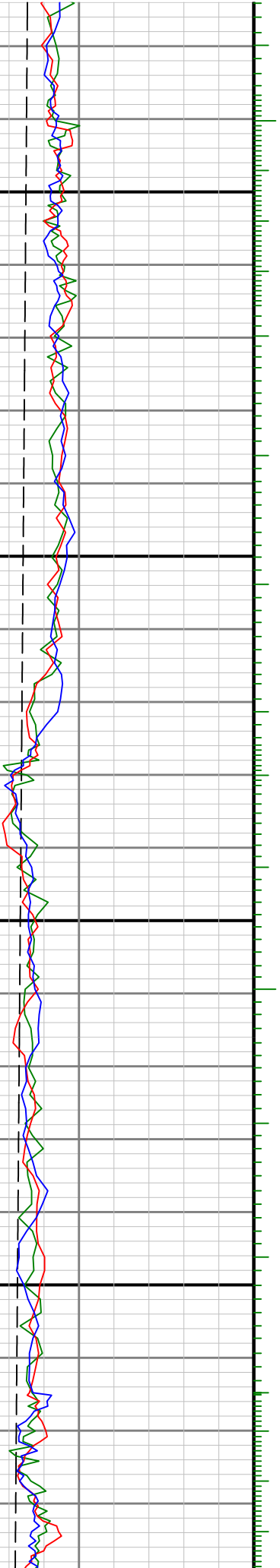

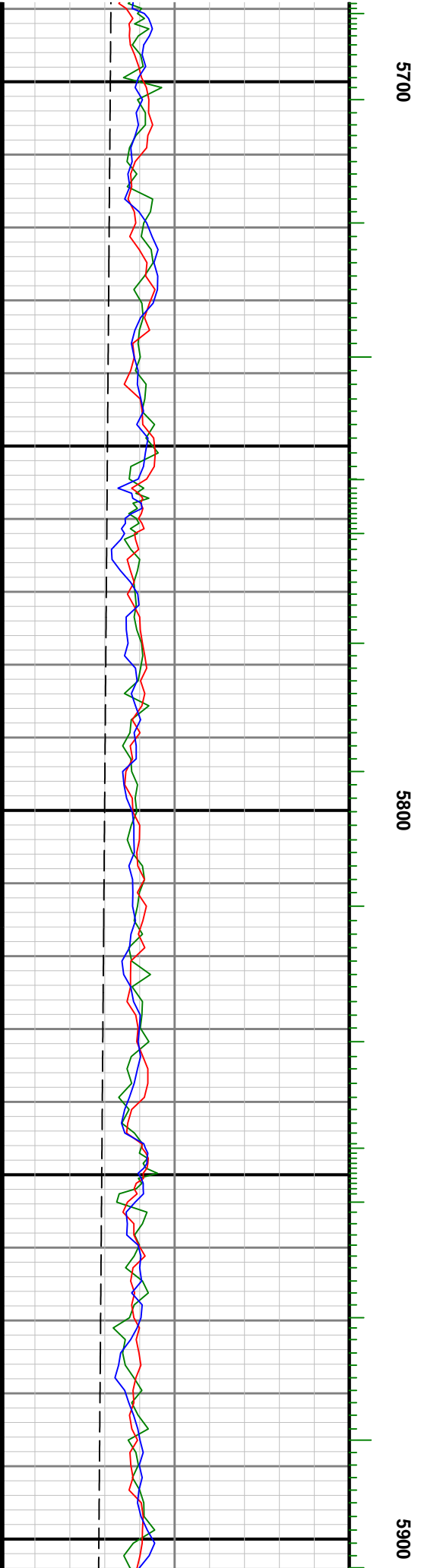
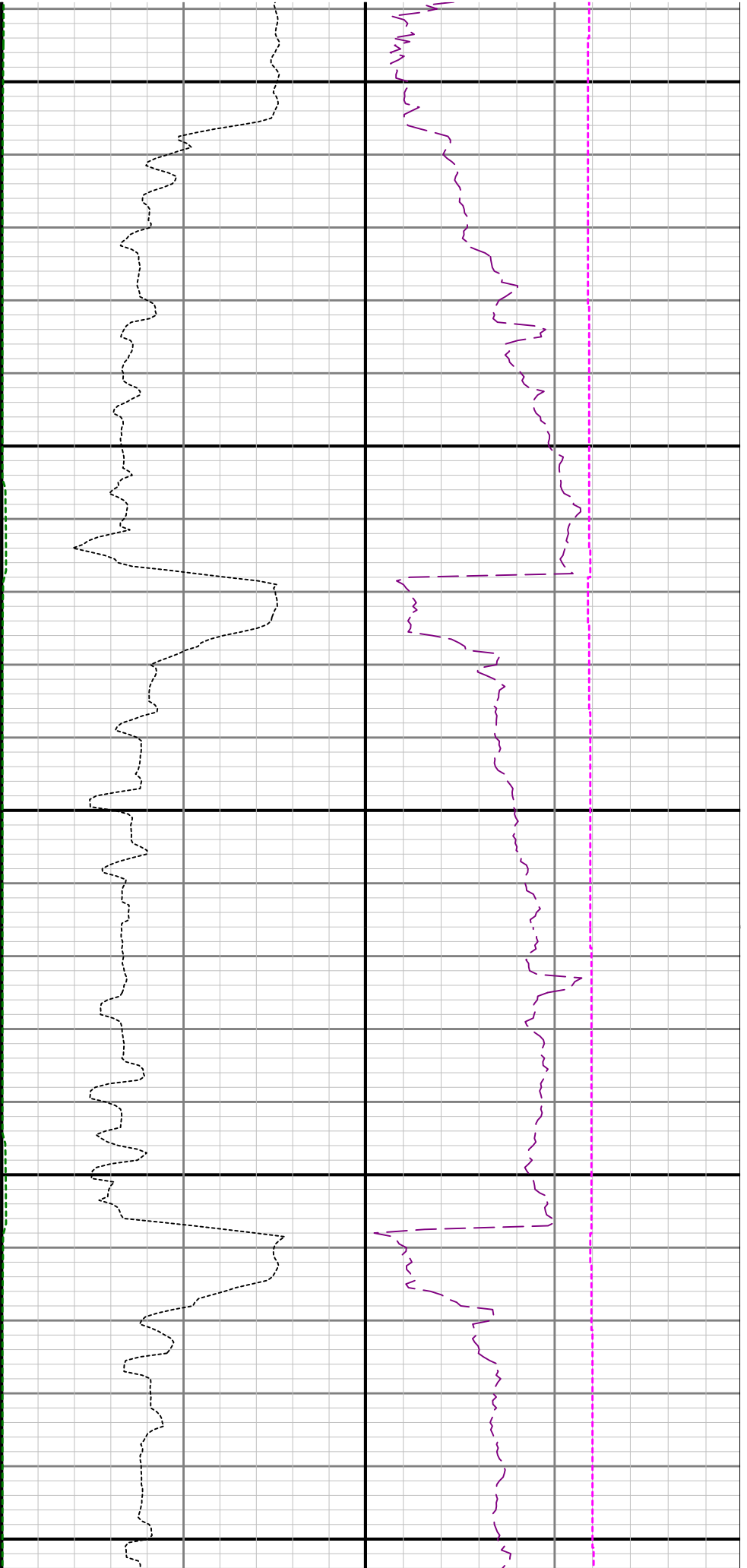

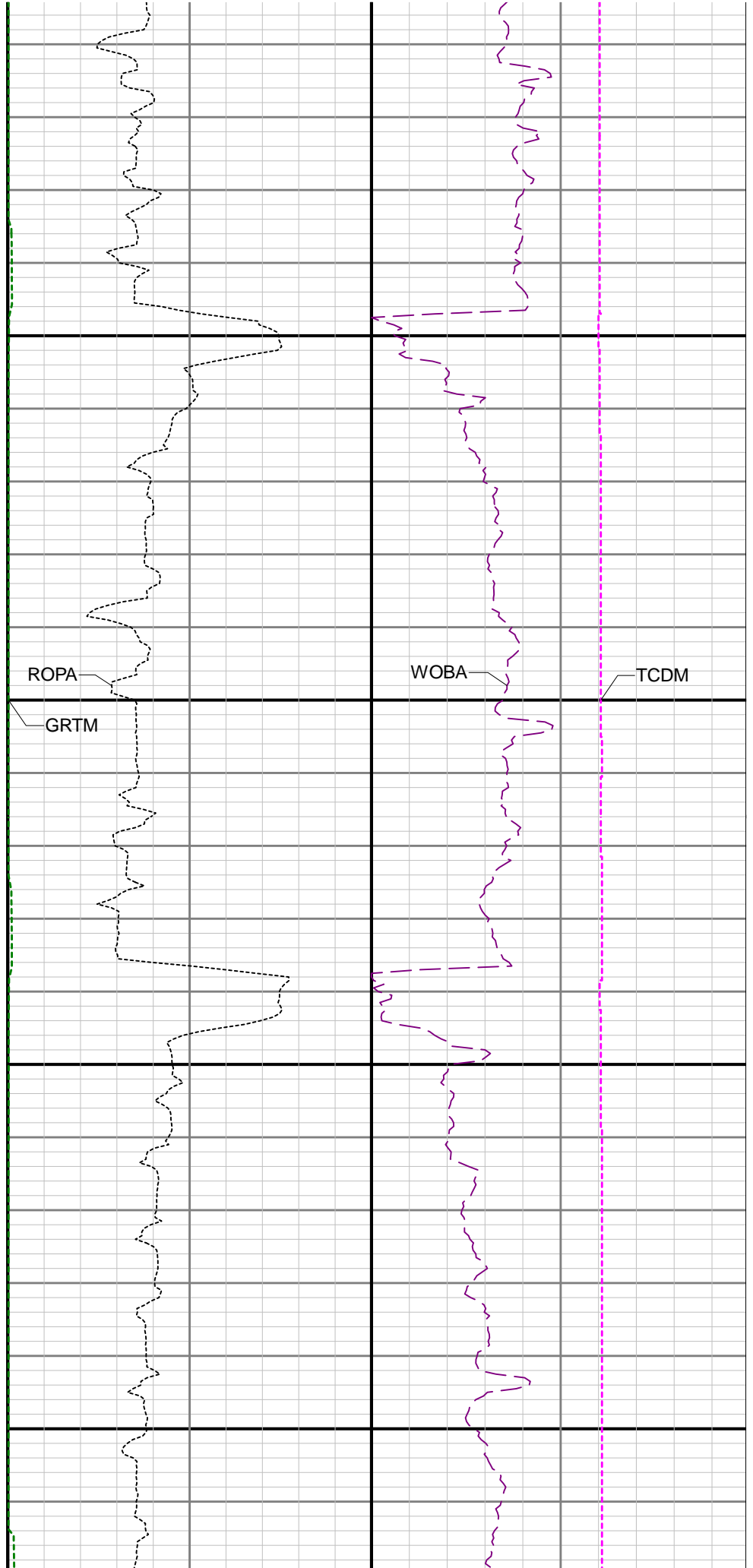
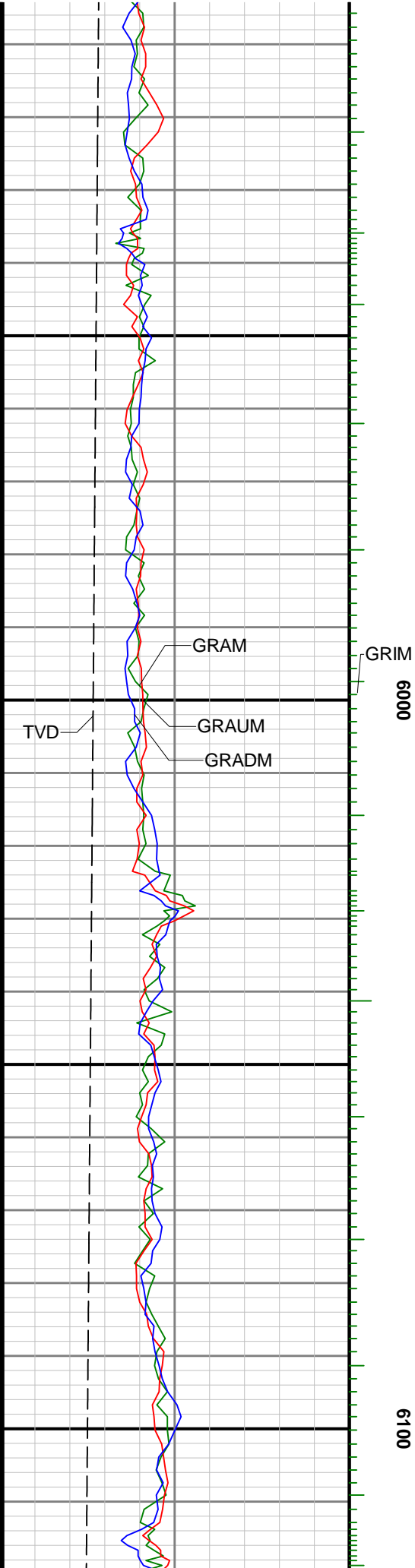

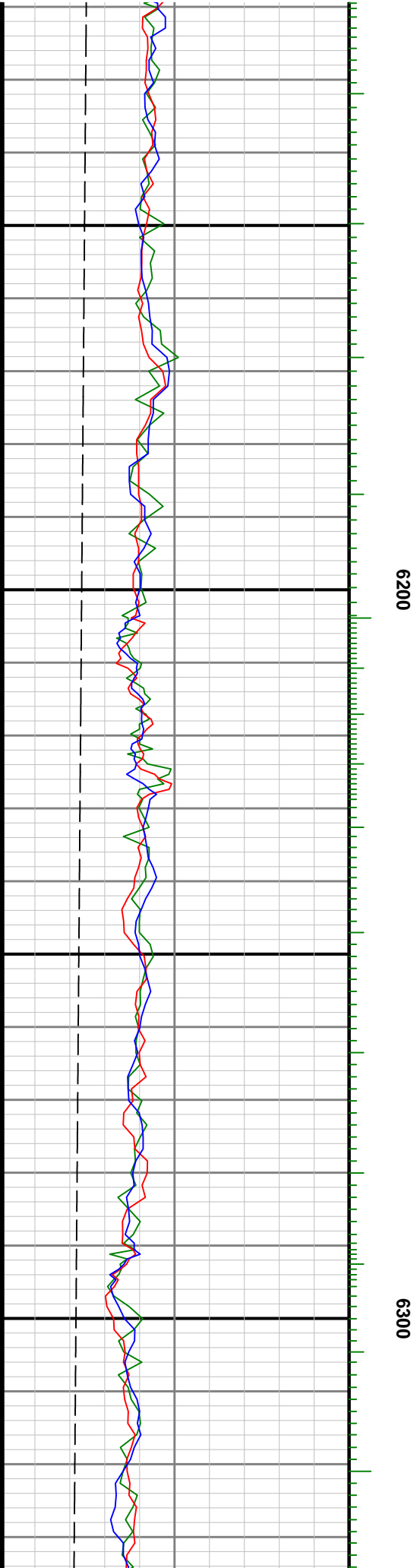
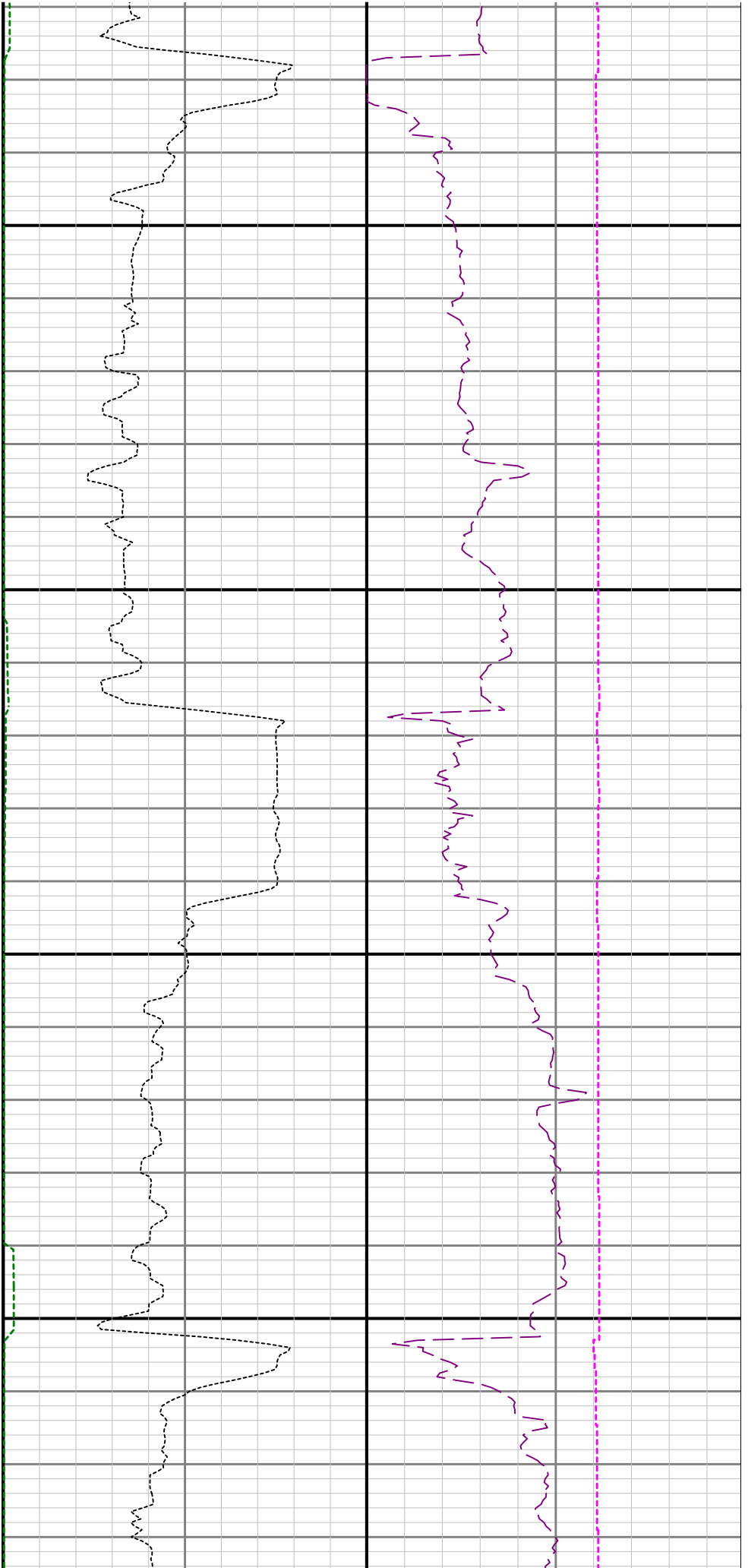

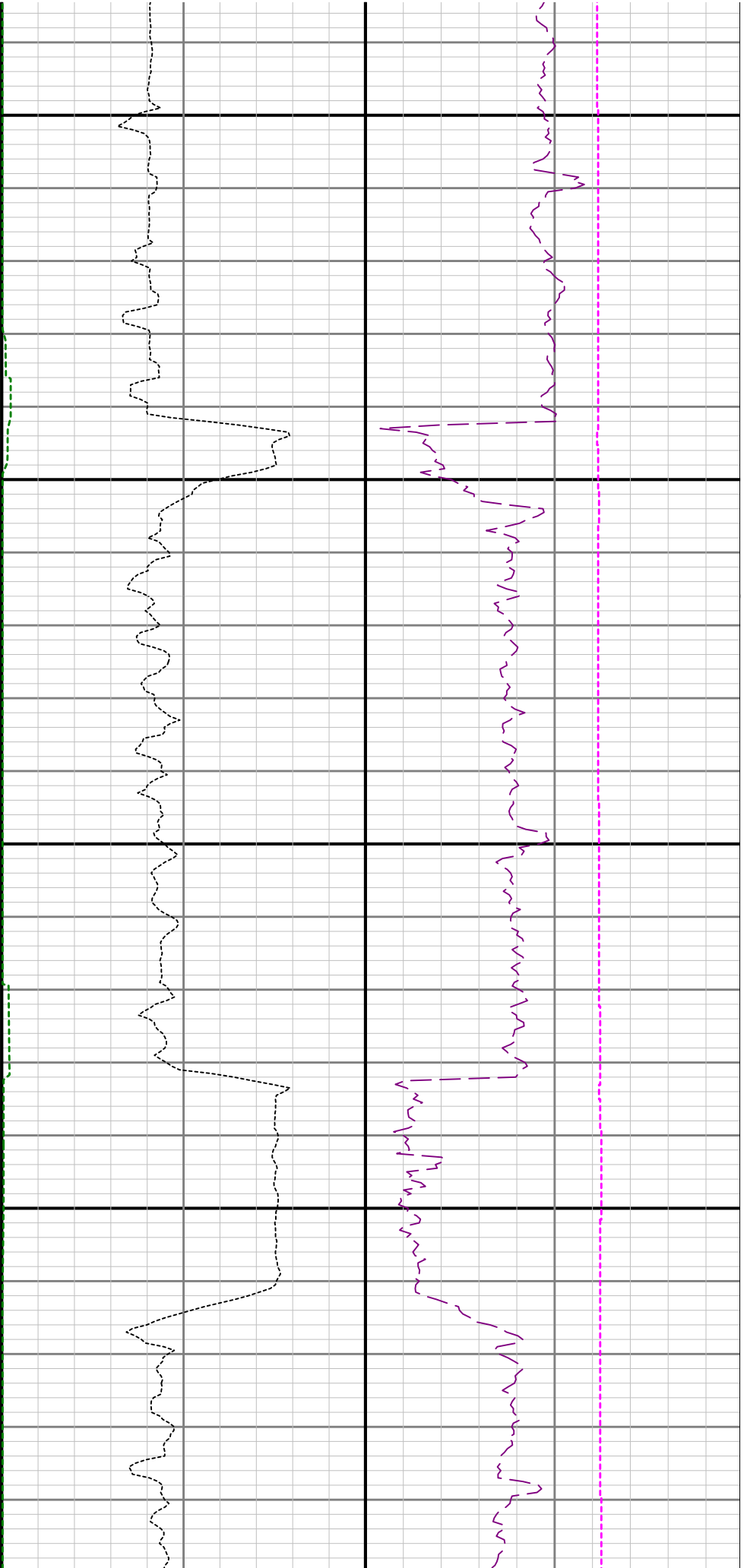

6400

6500

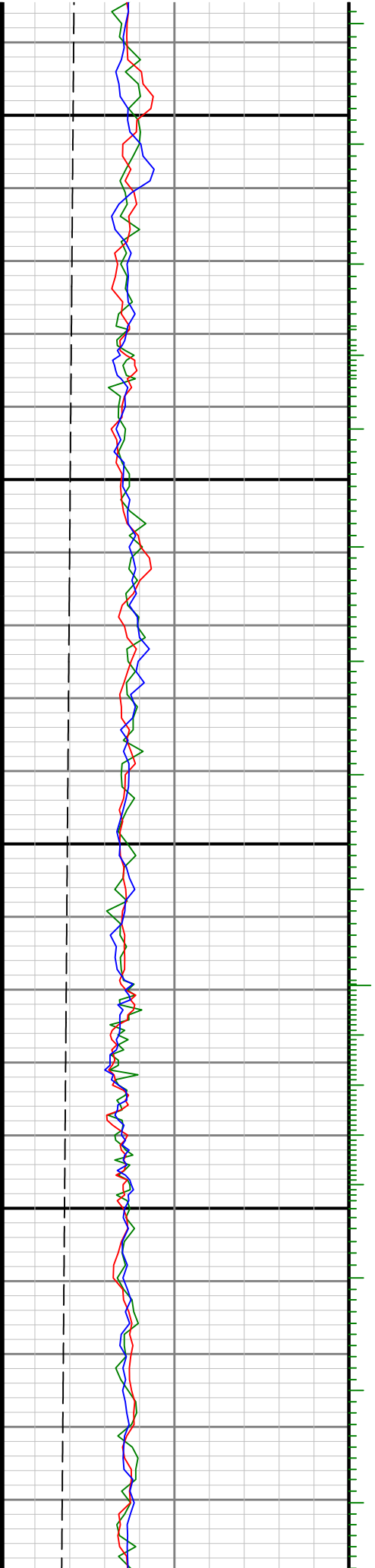

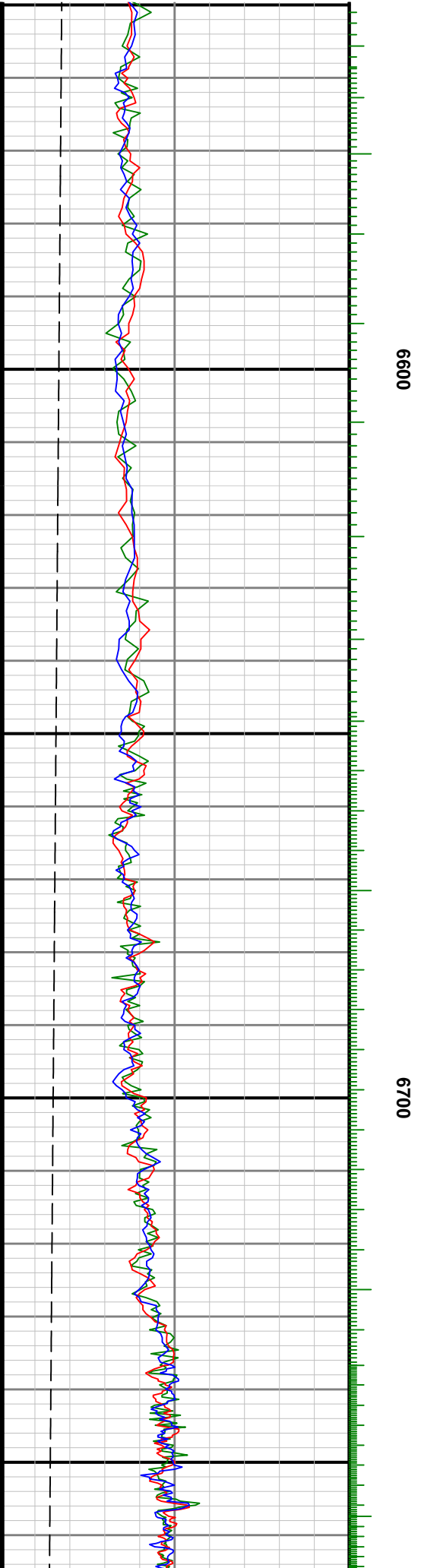
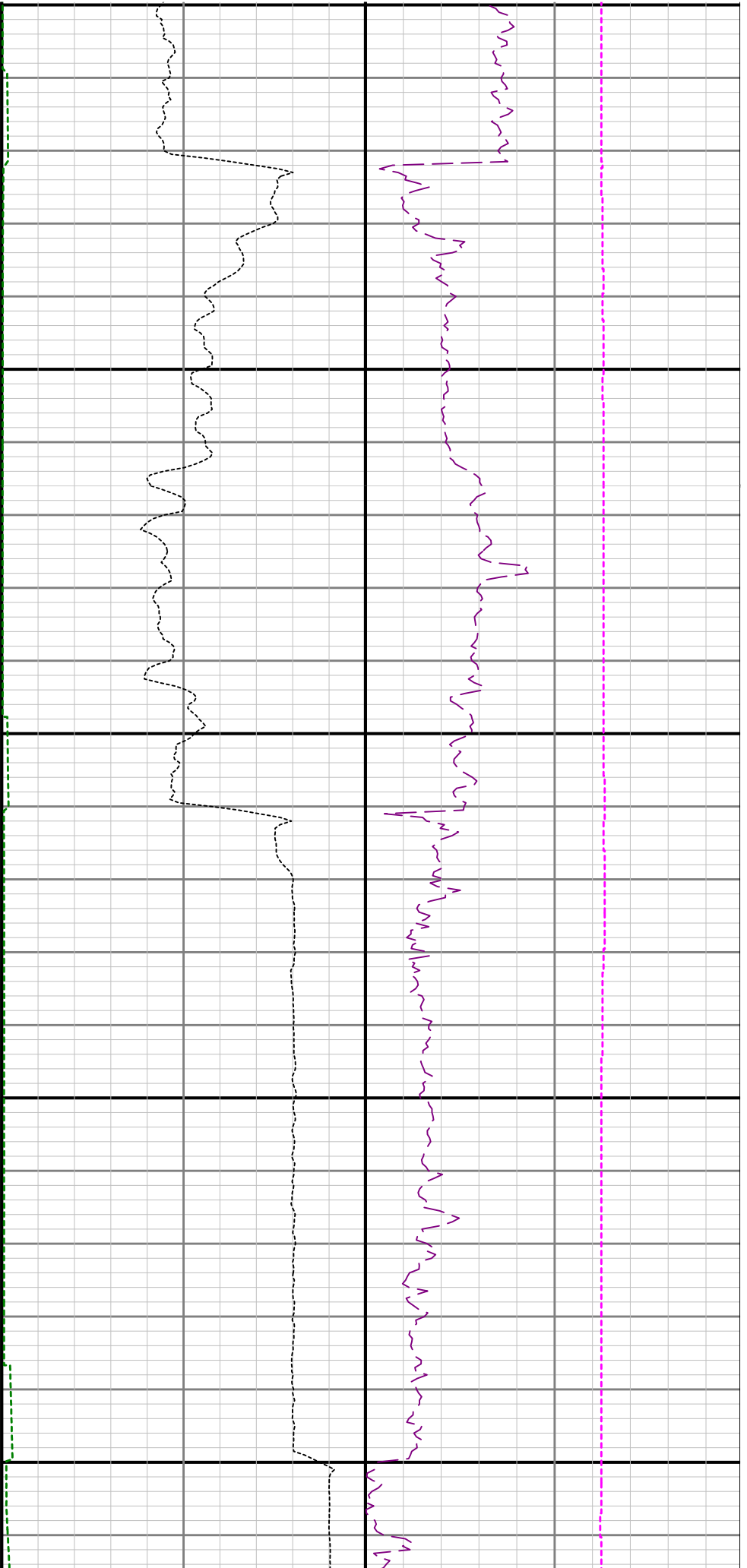

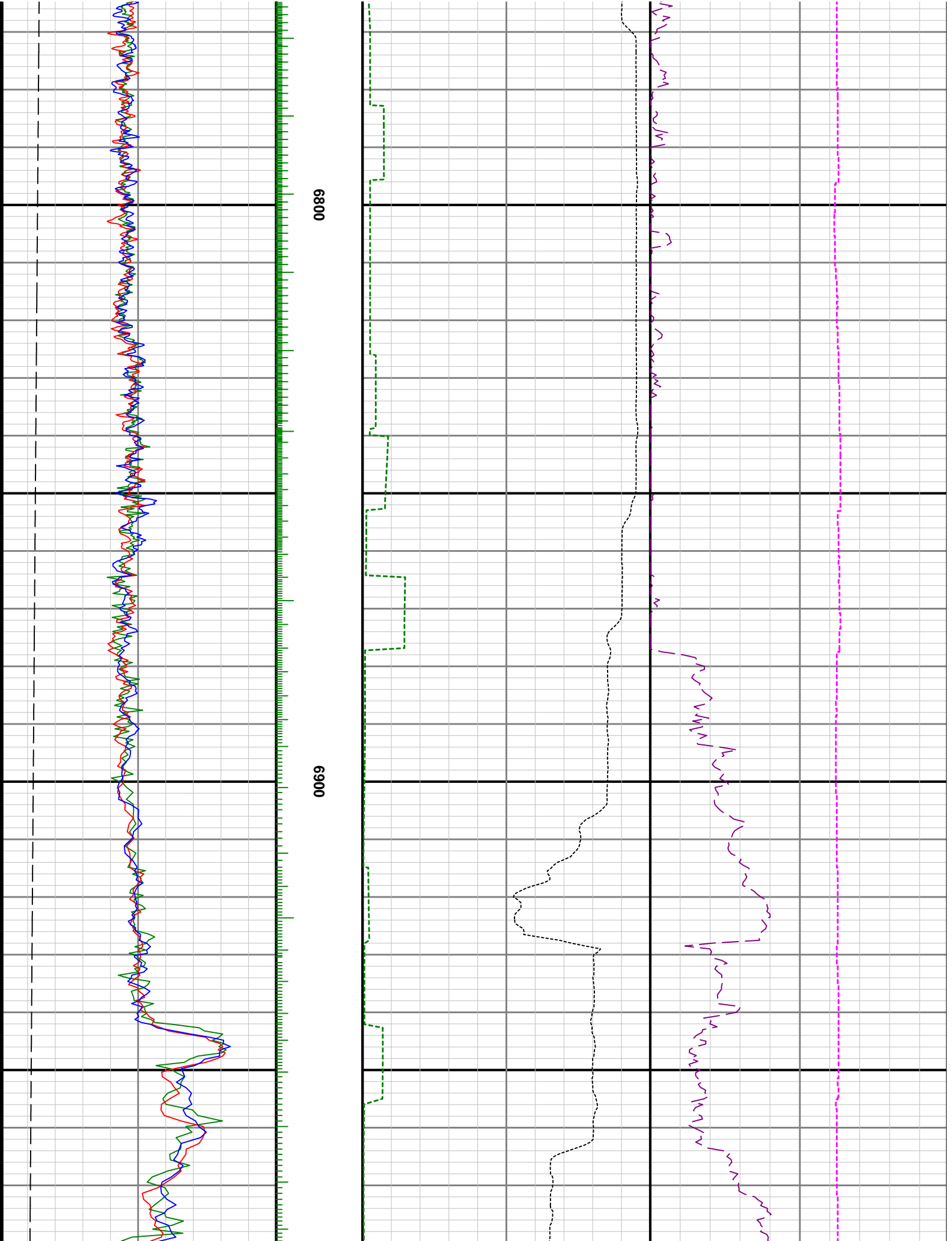

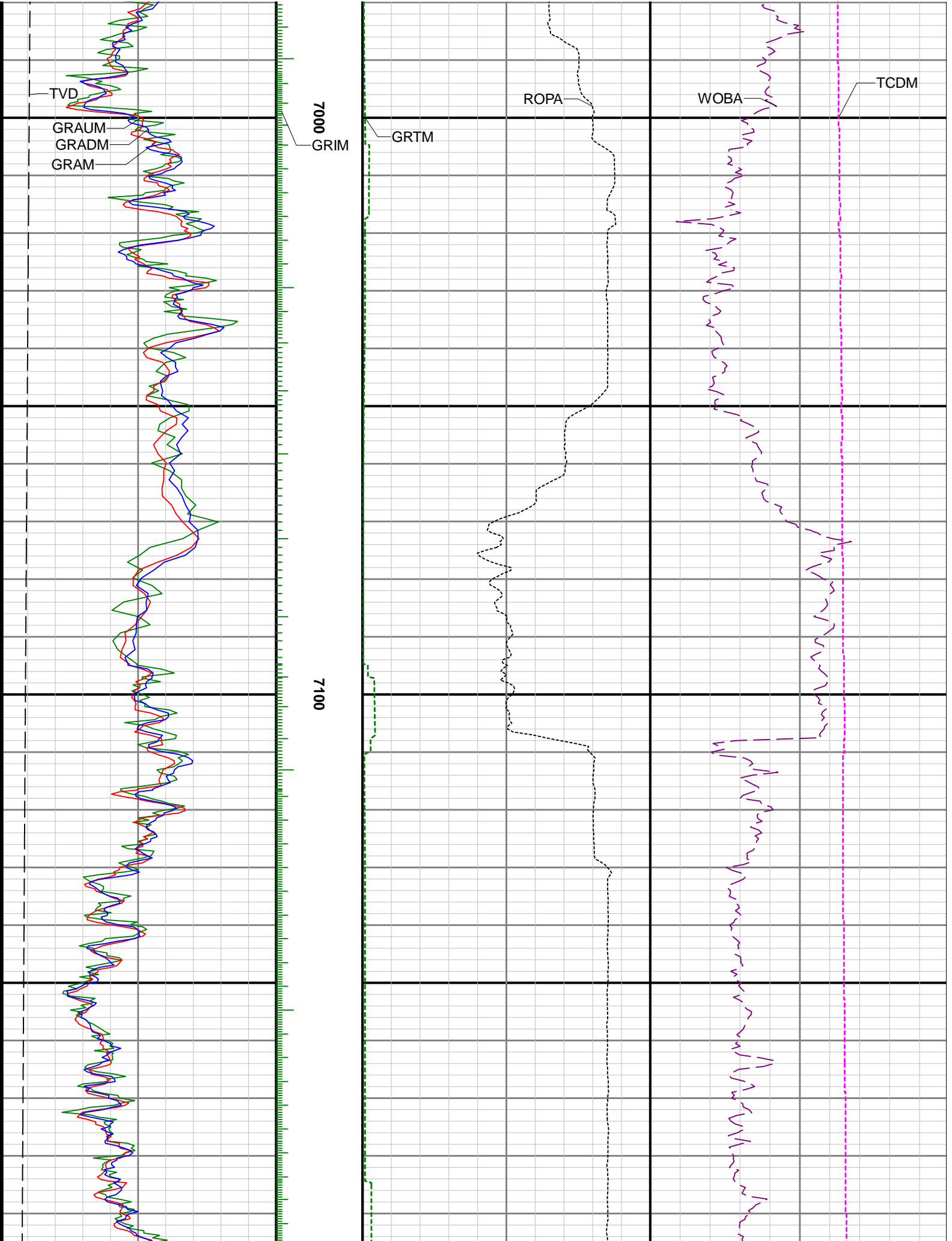

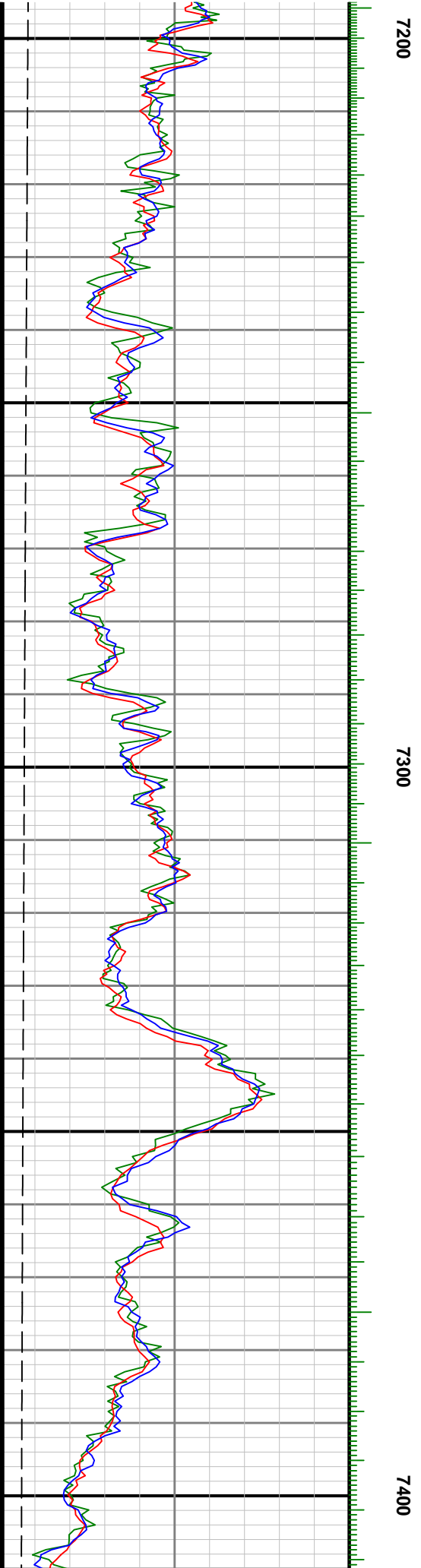
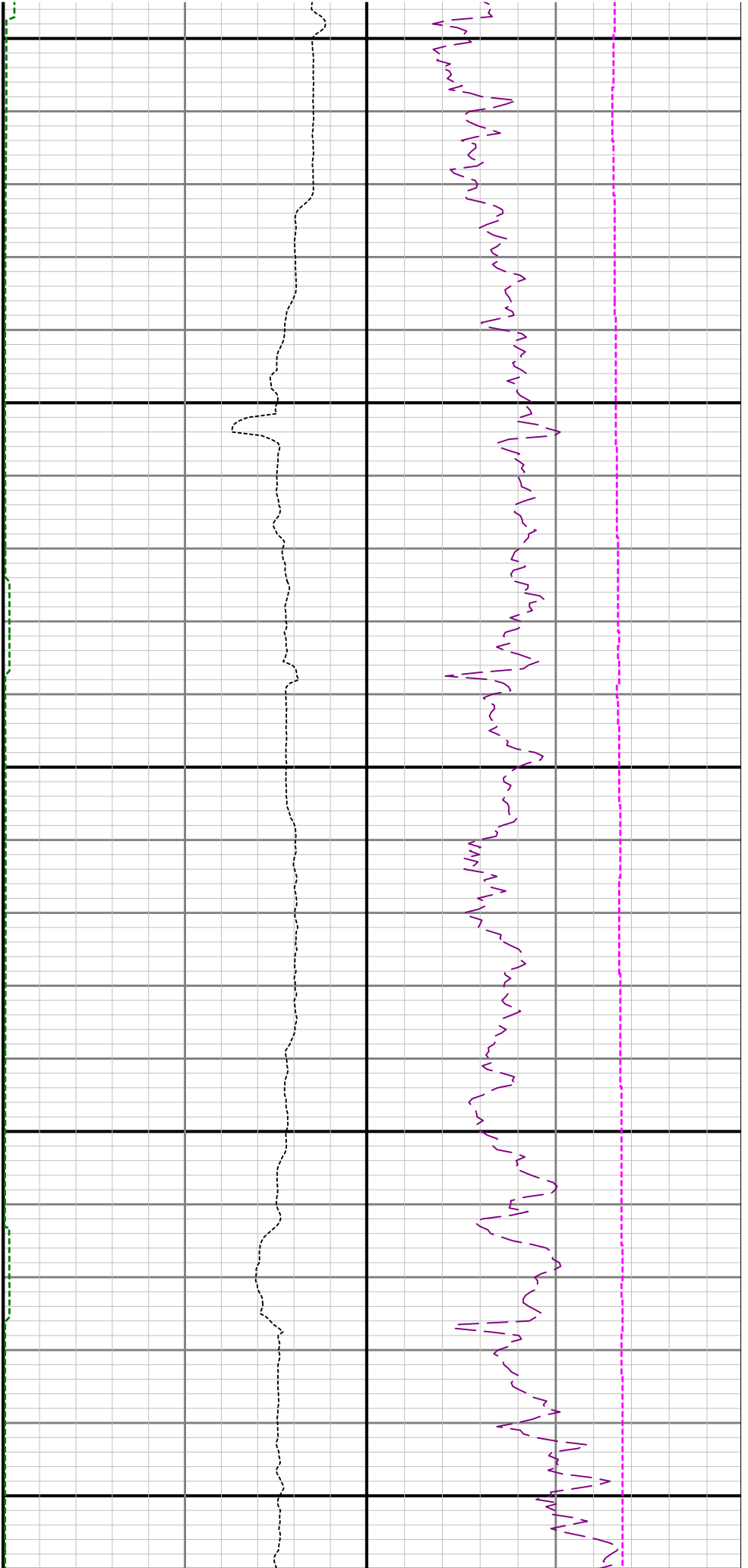

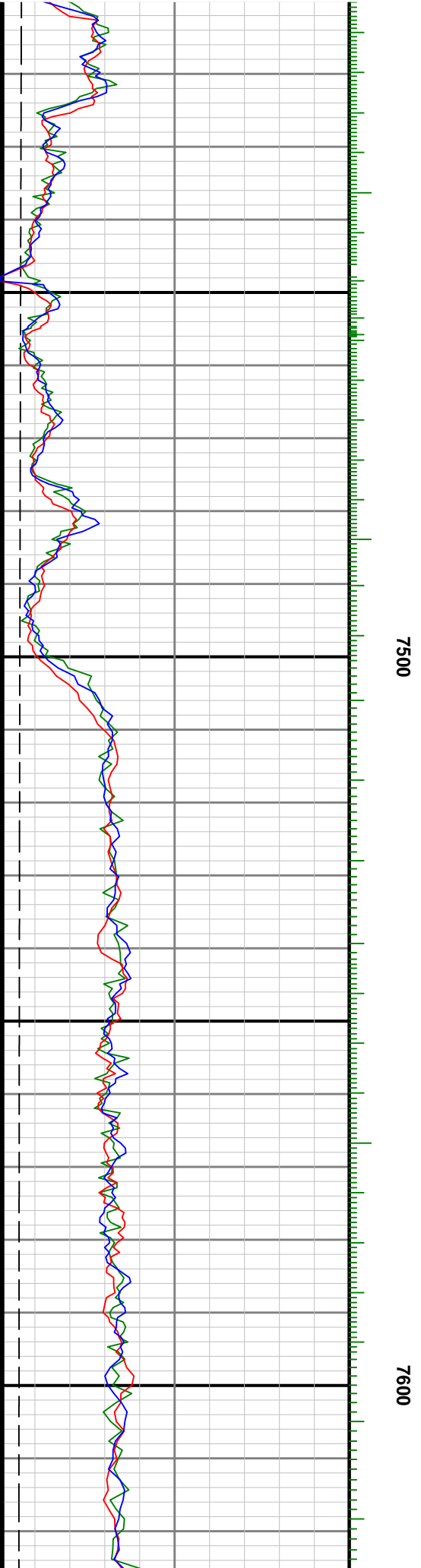
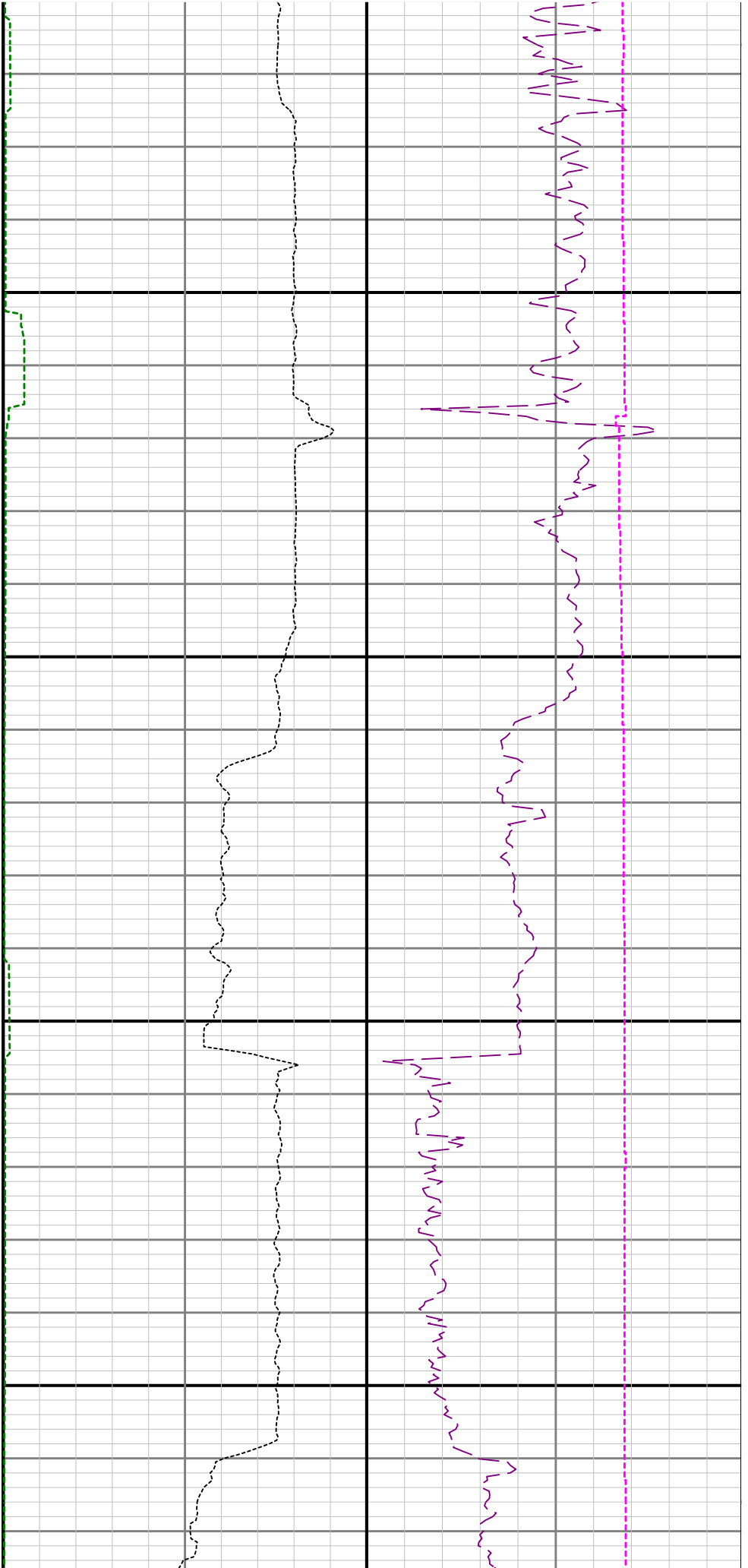

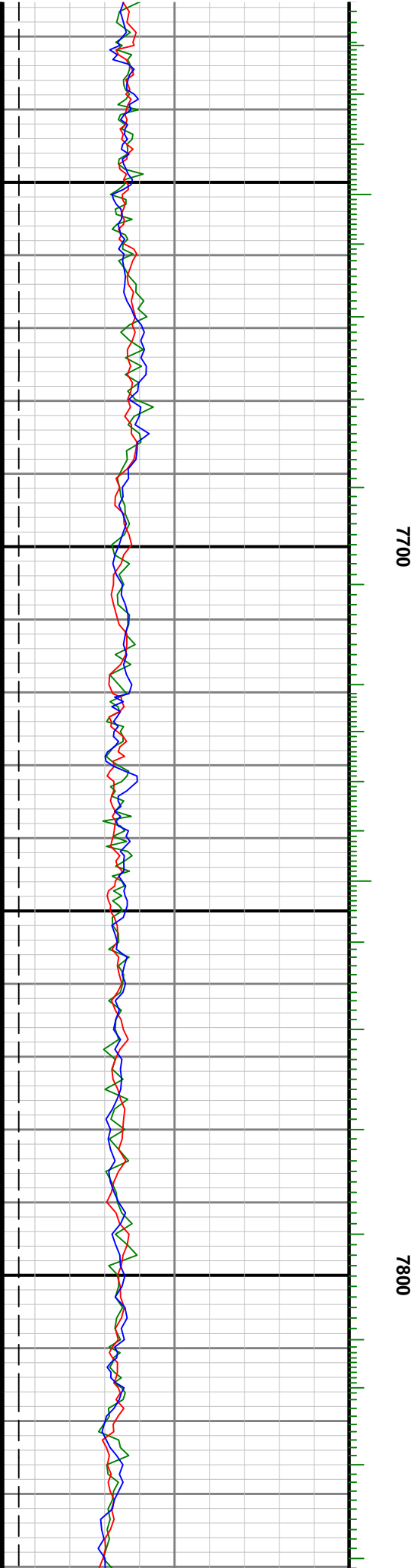
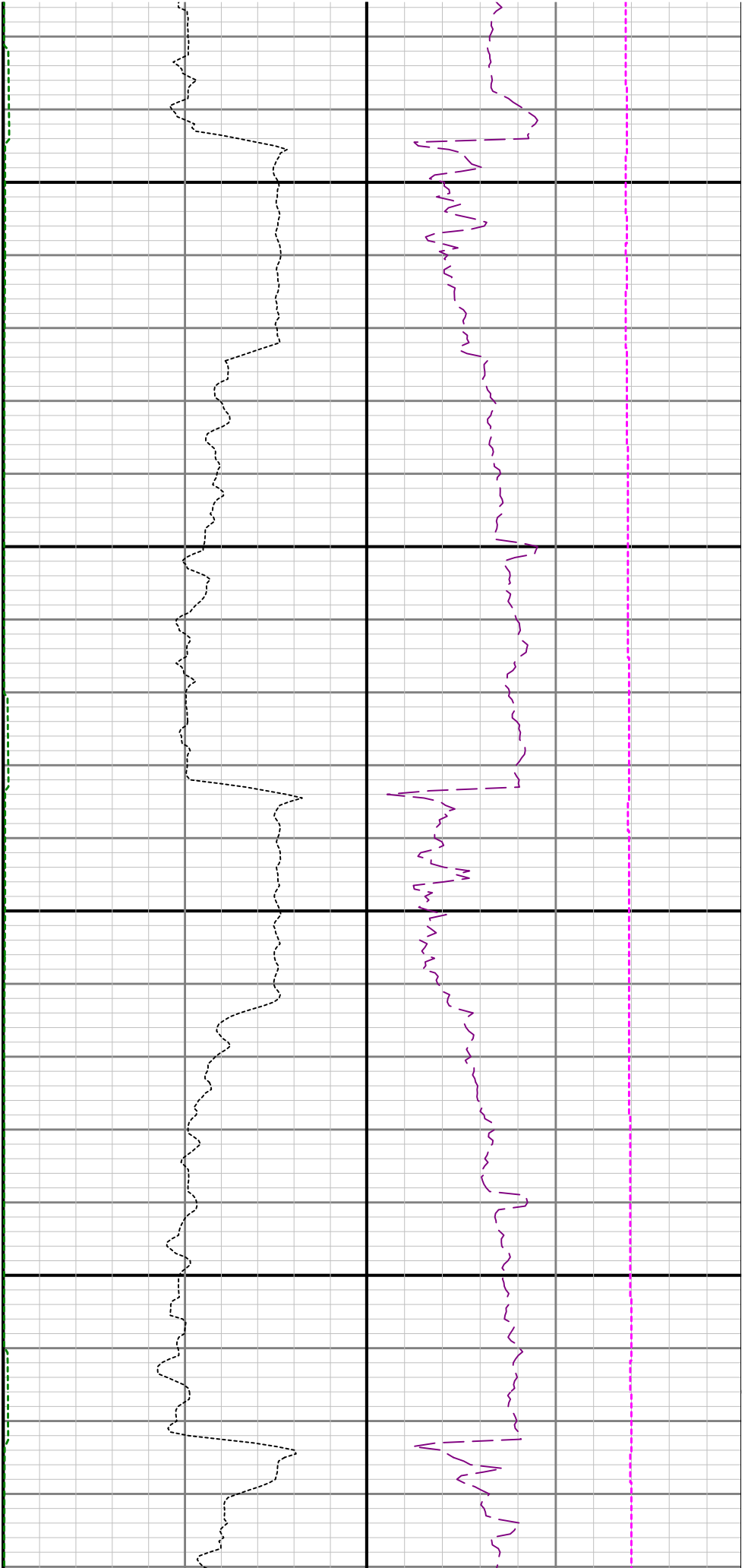

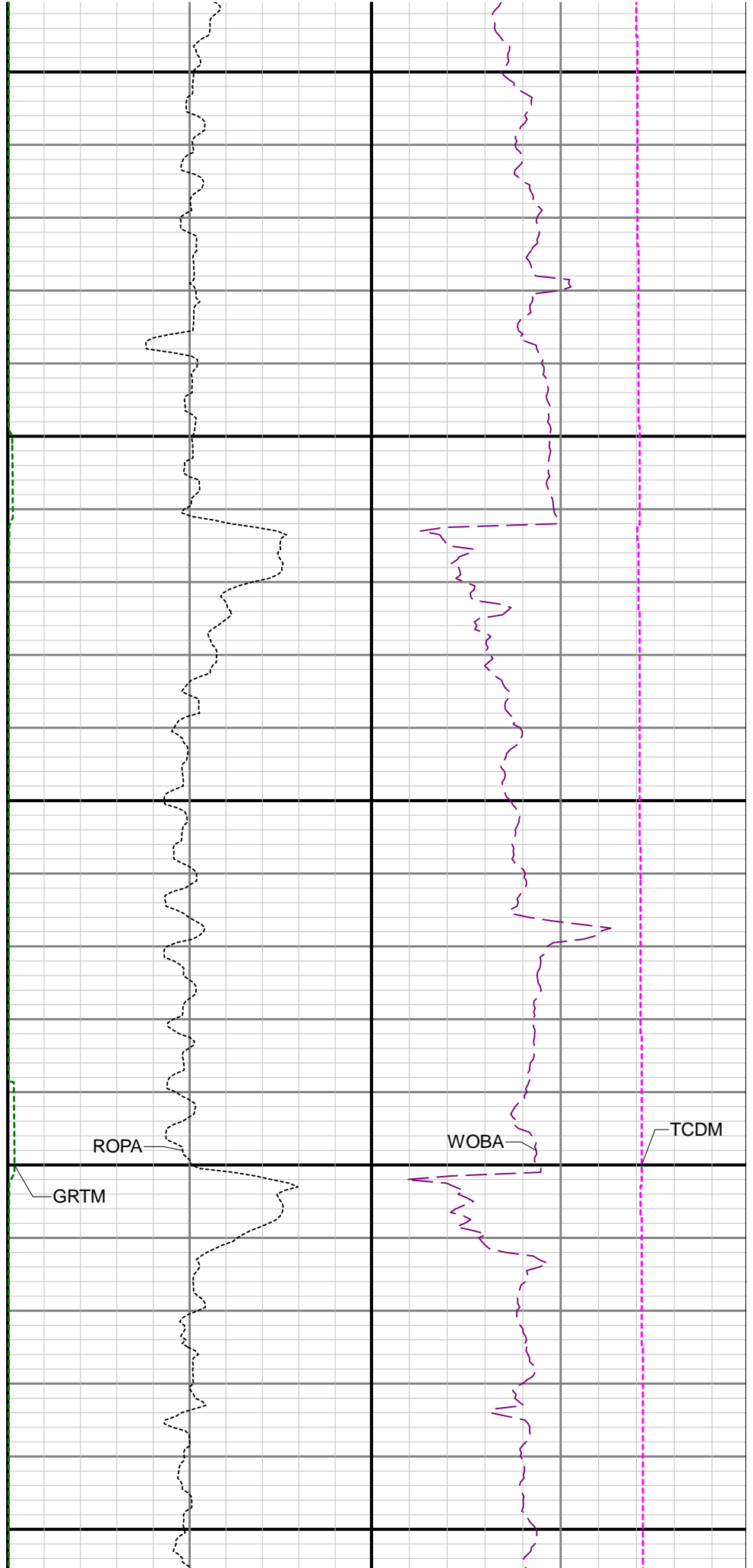
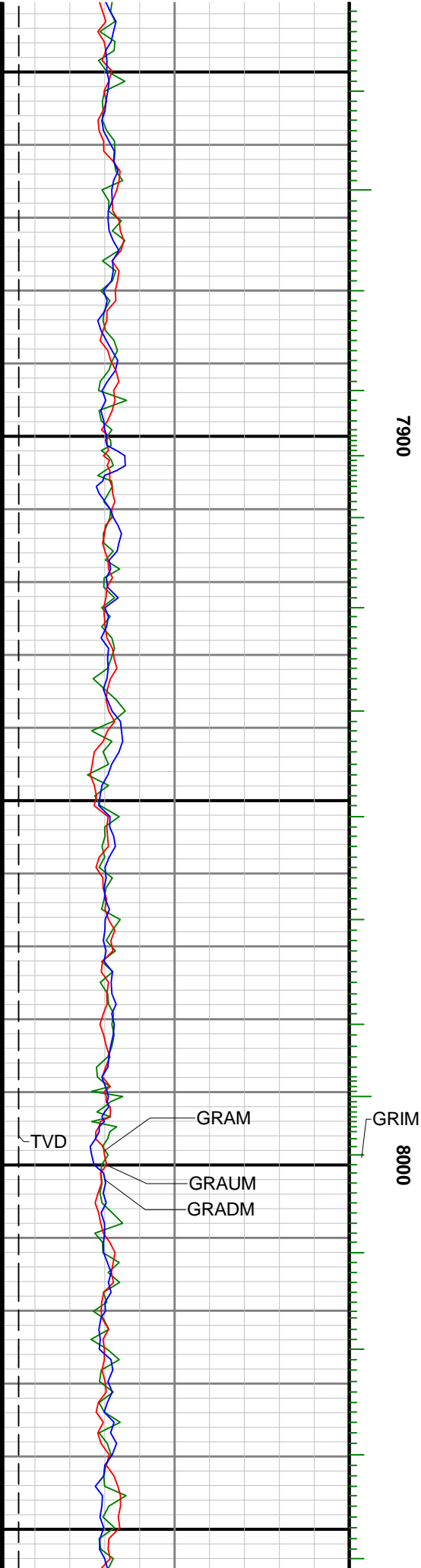

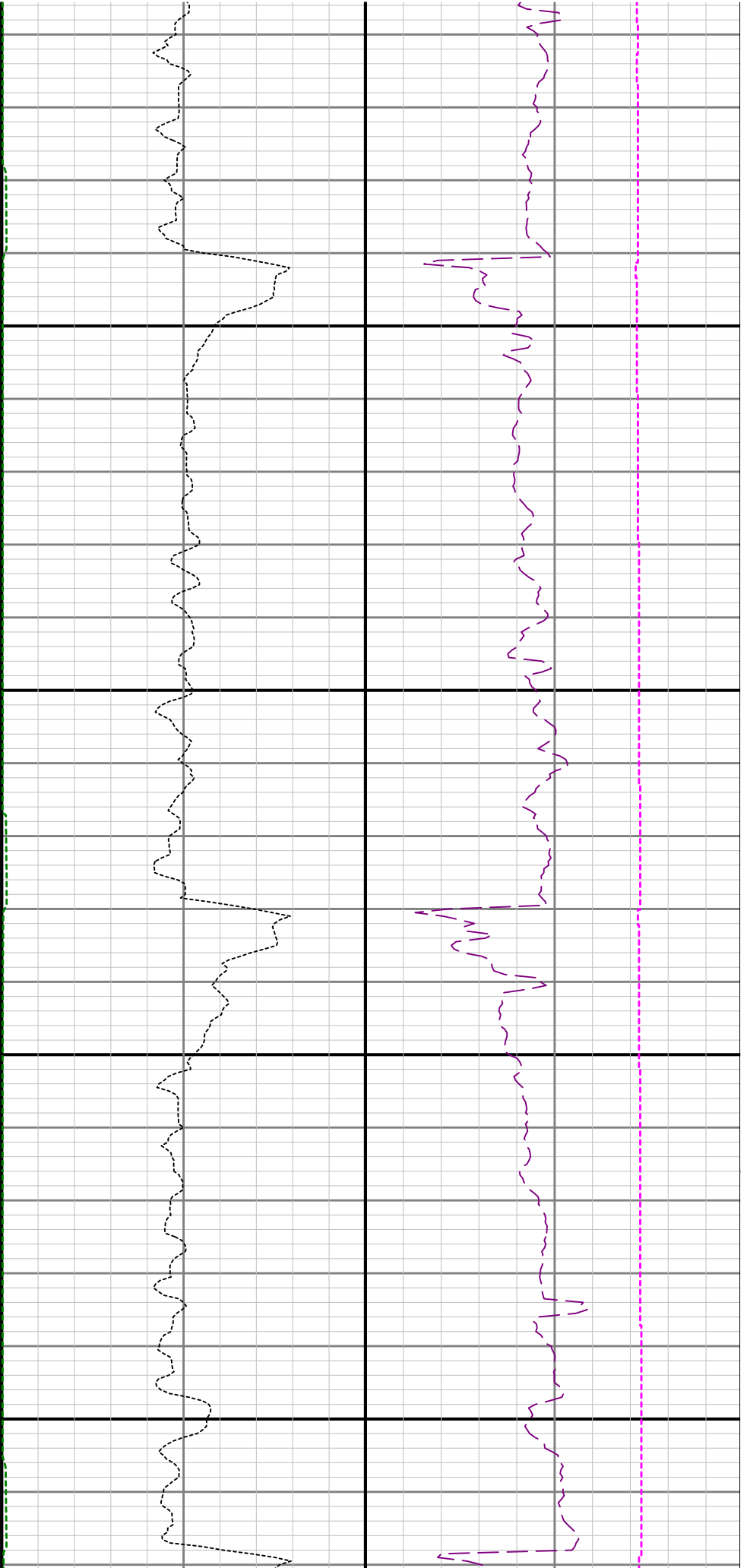

8100

8200

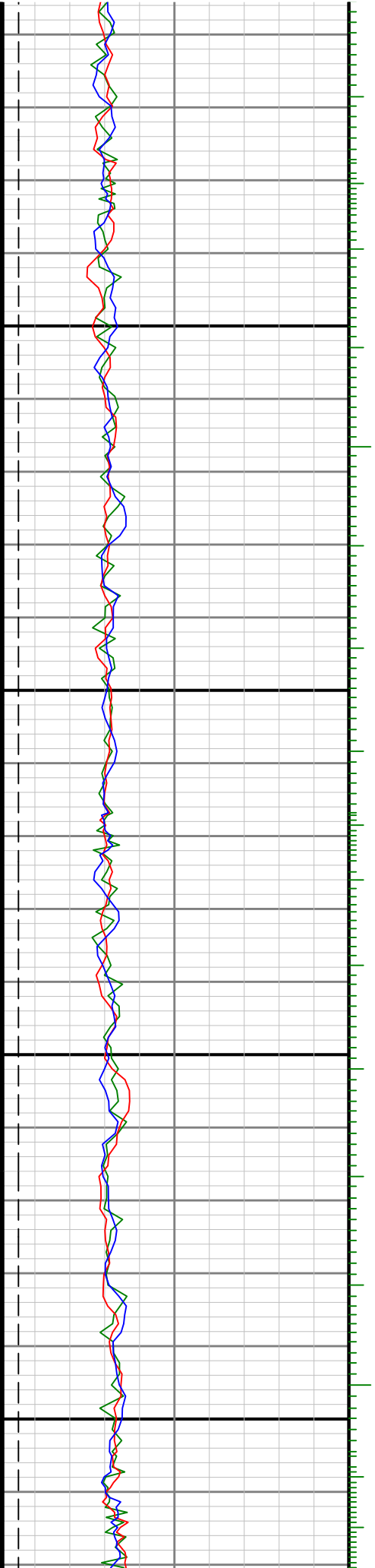

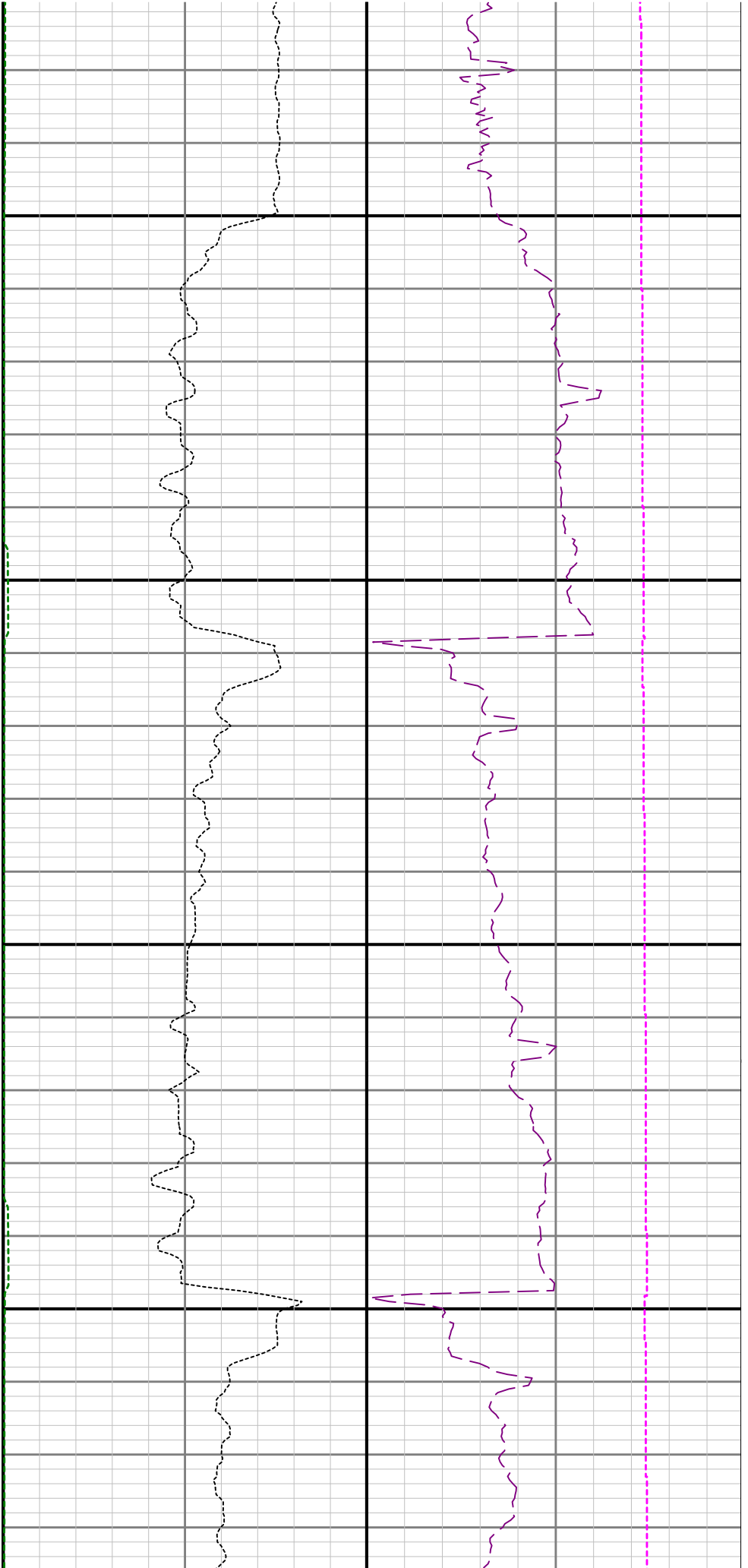

8300

8400

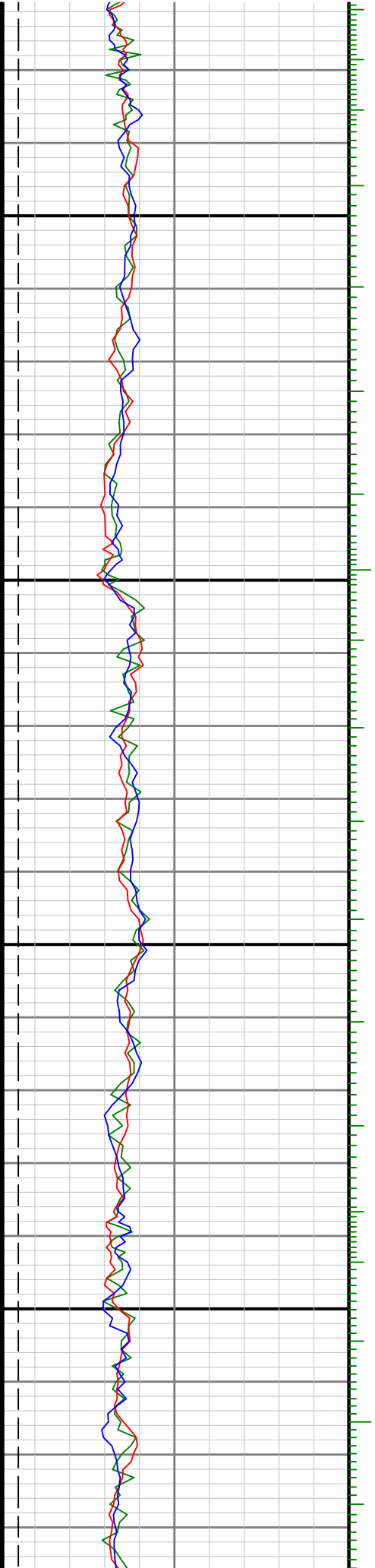

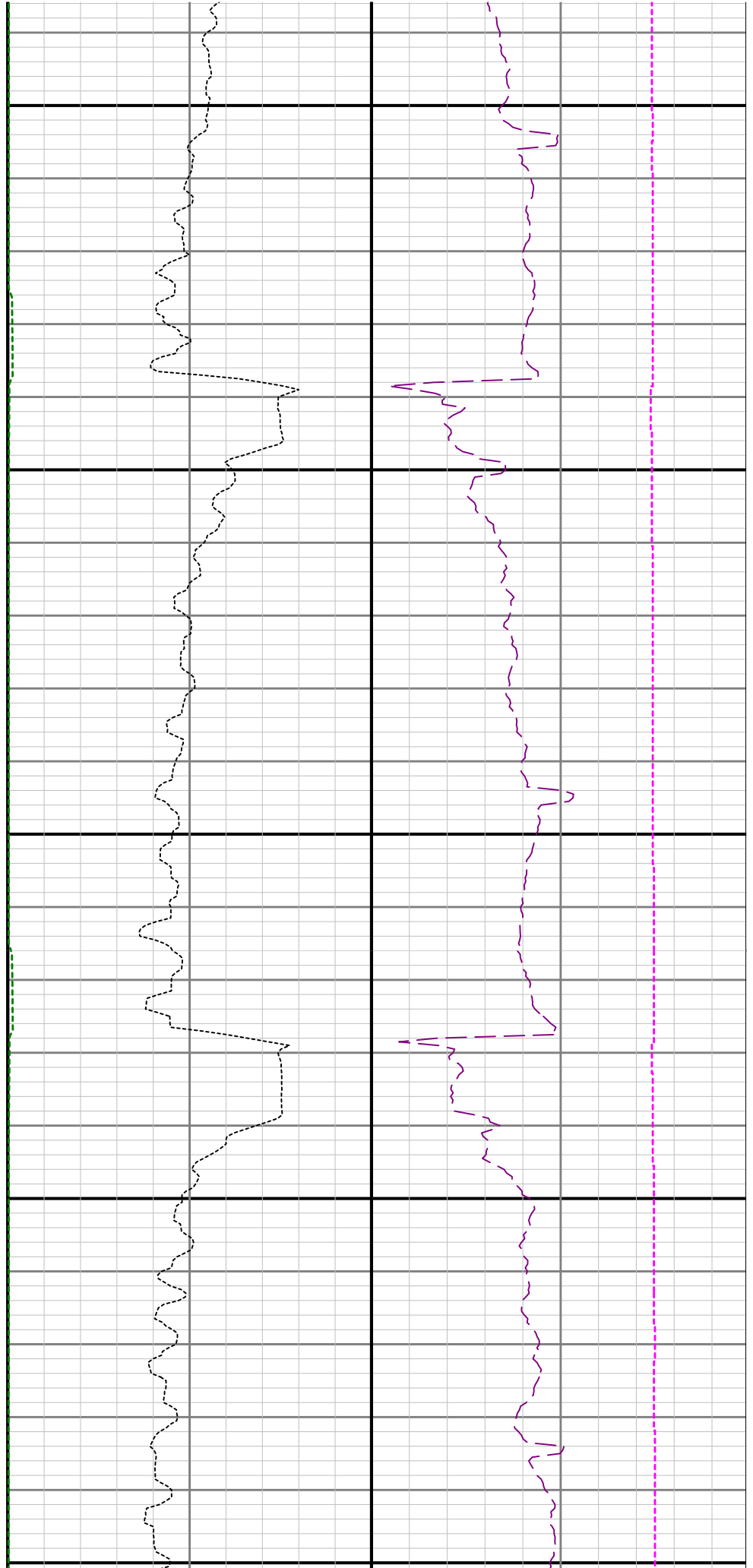
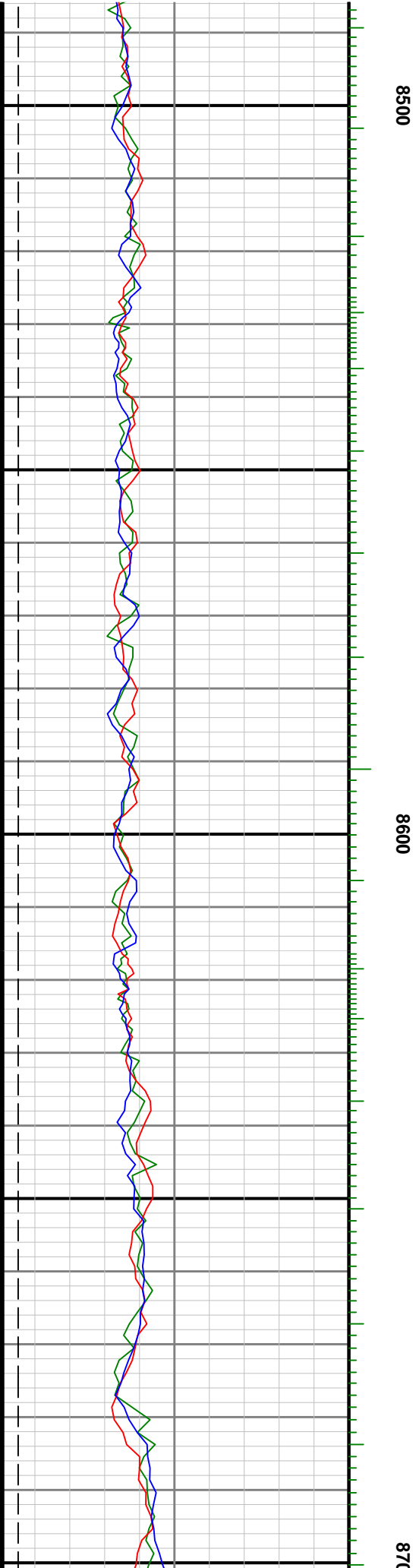

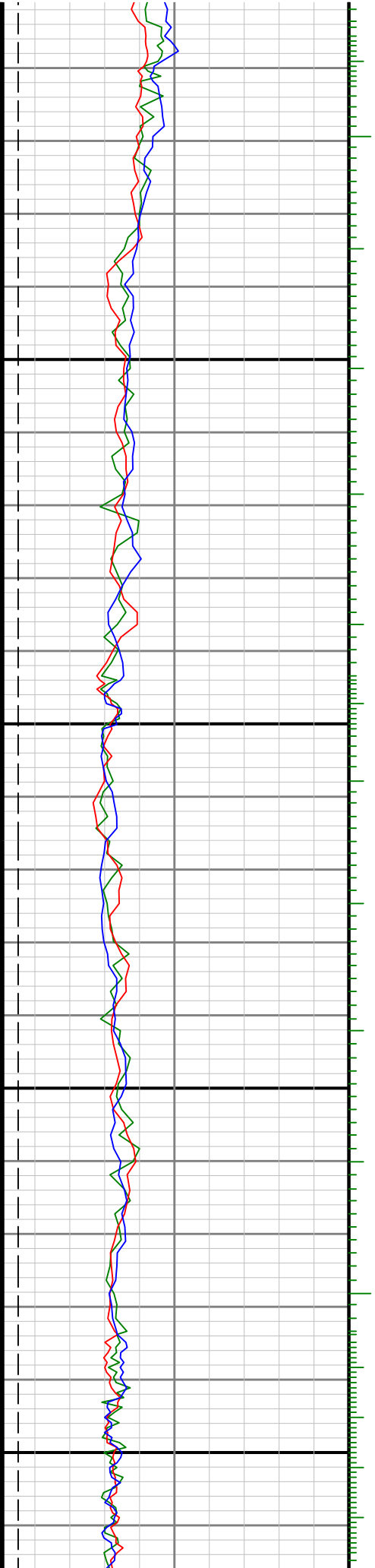

0068 0088 01

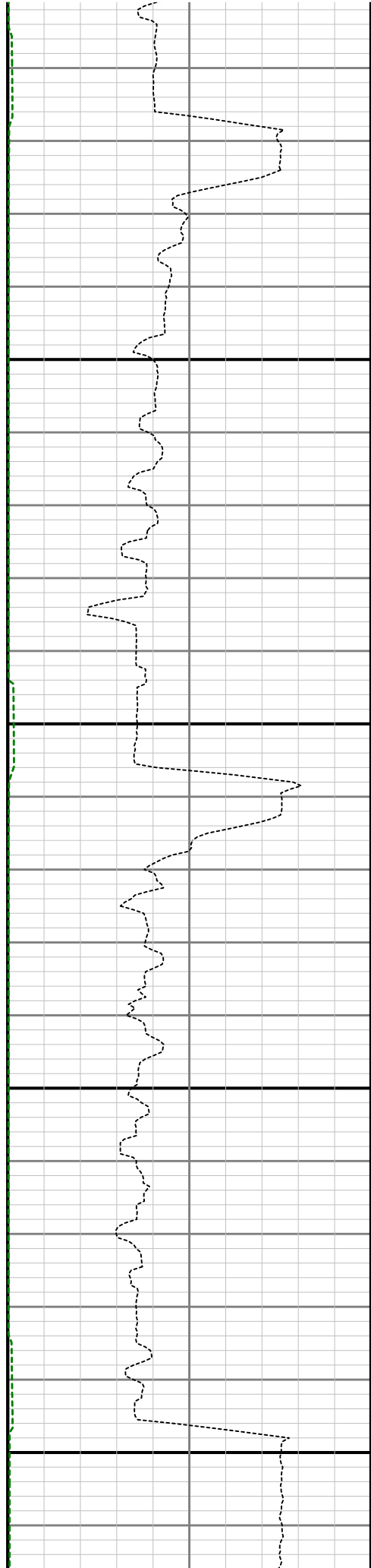

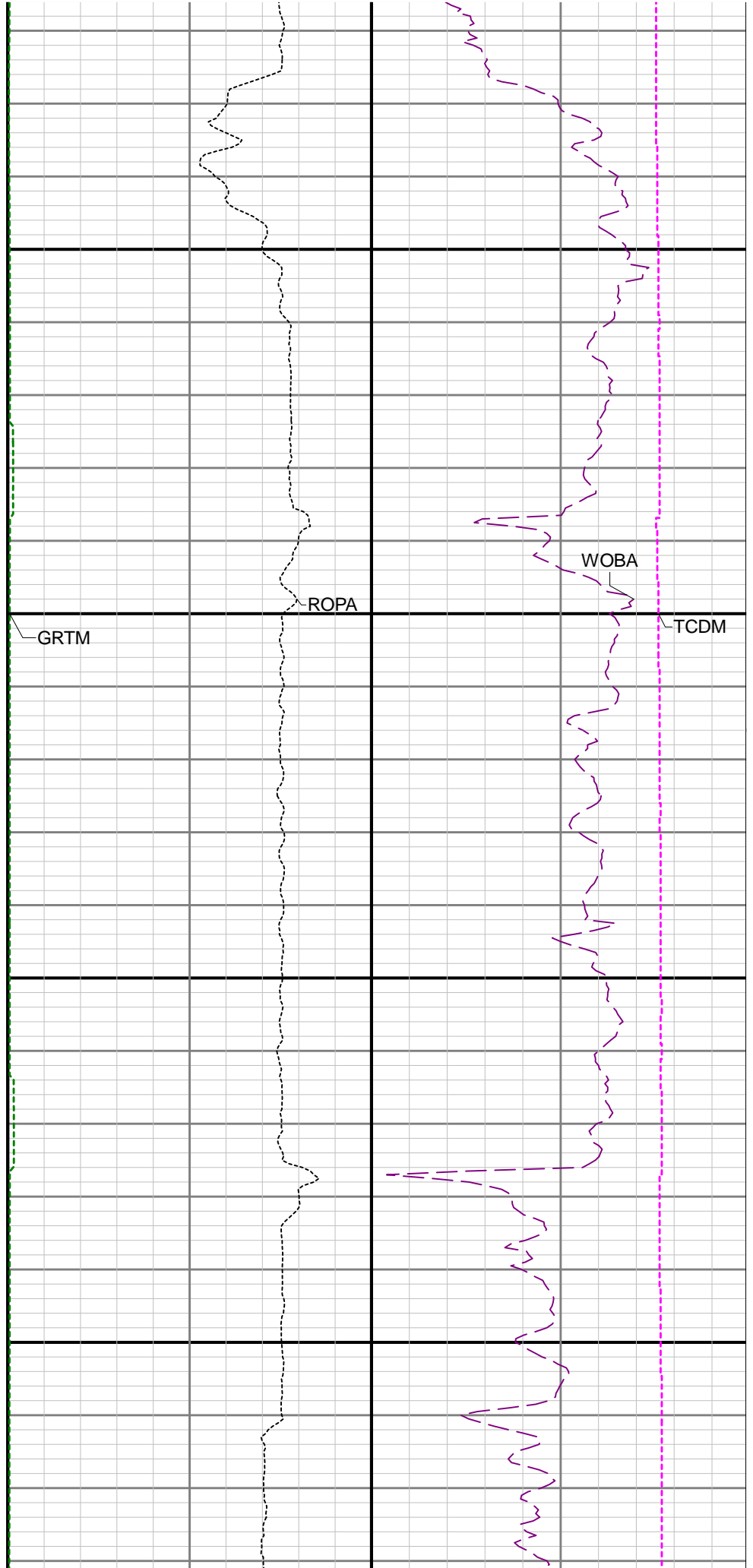
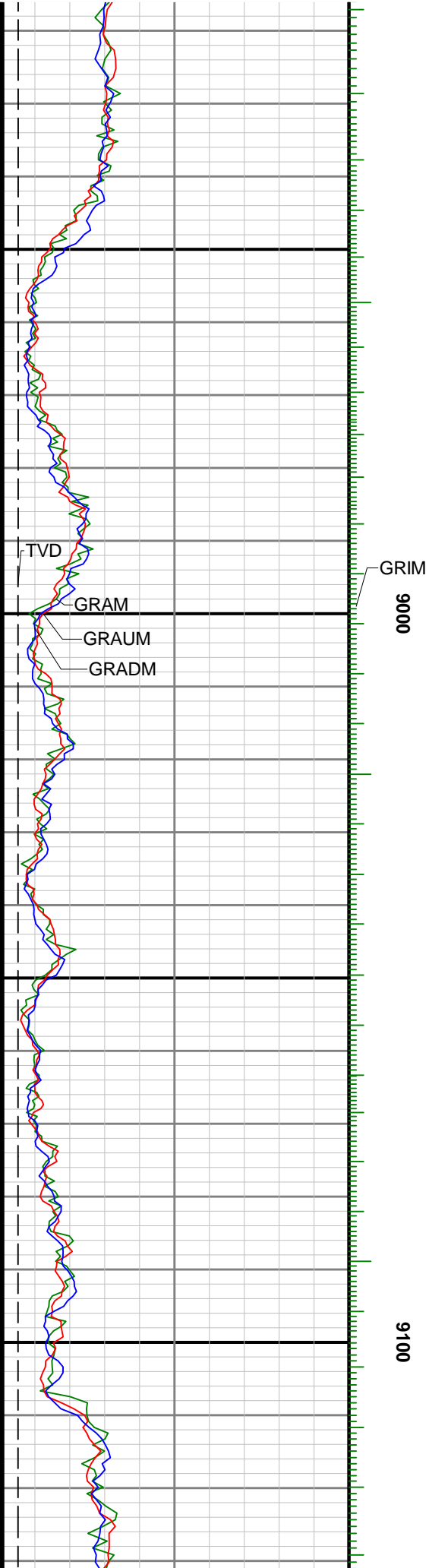

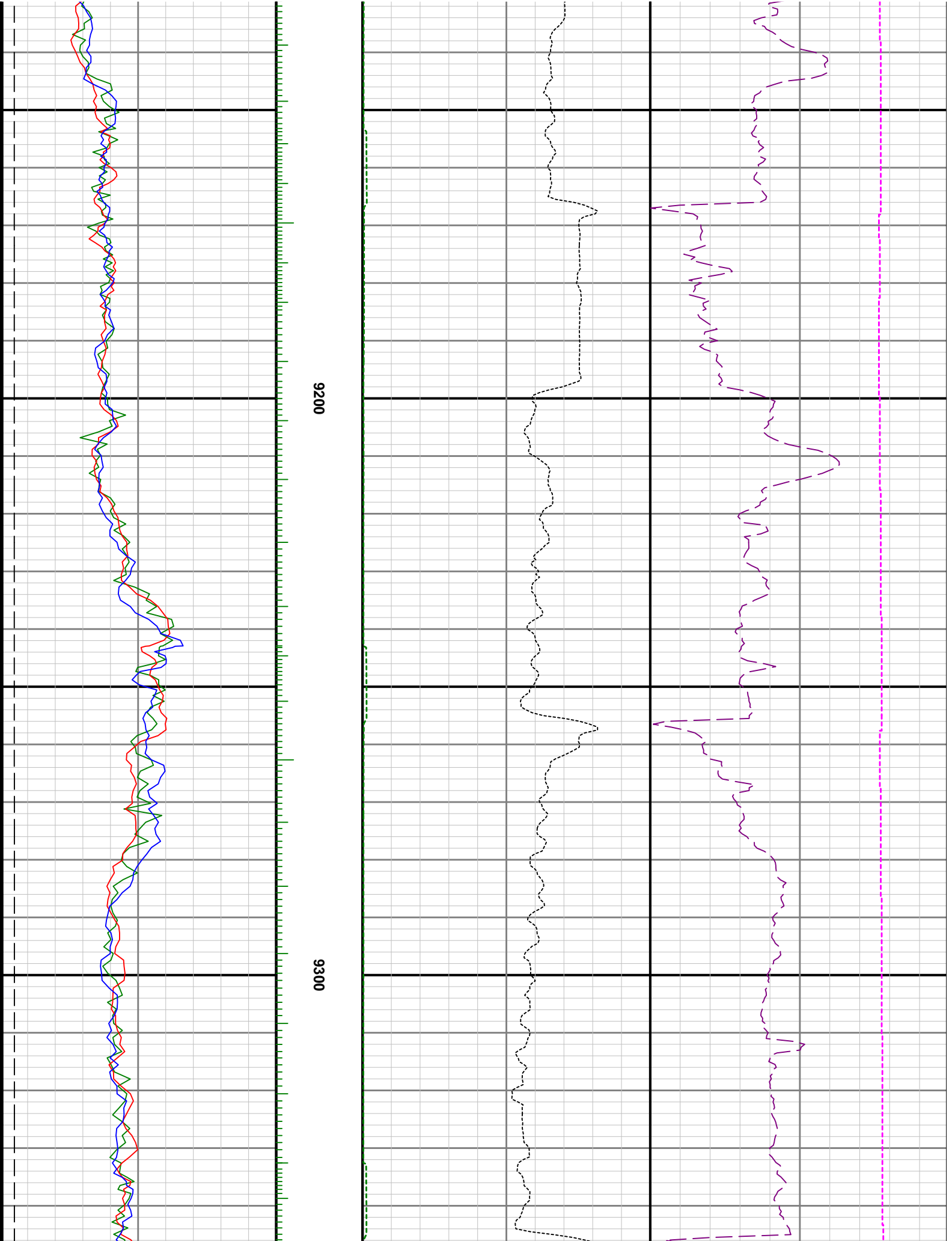

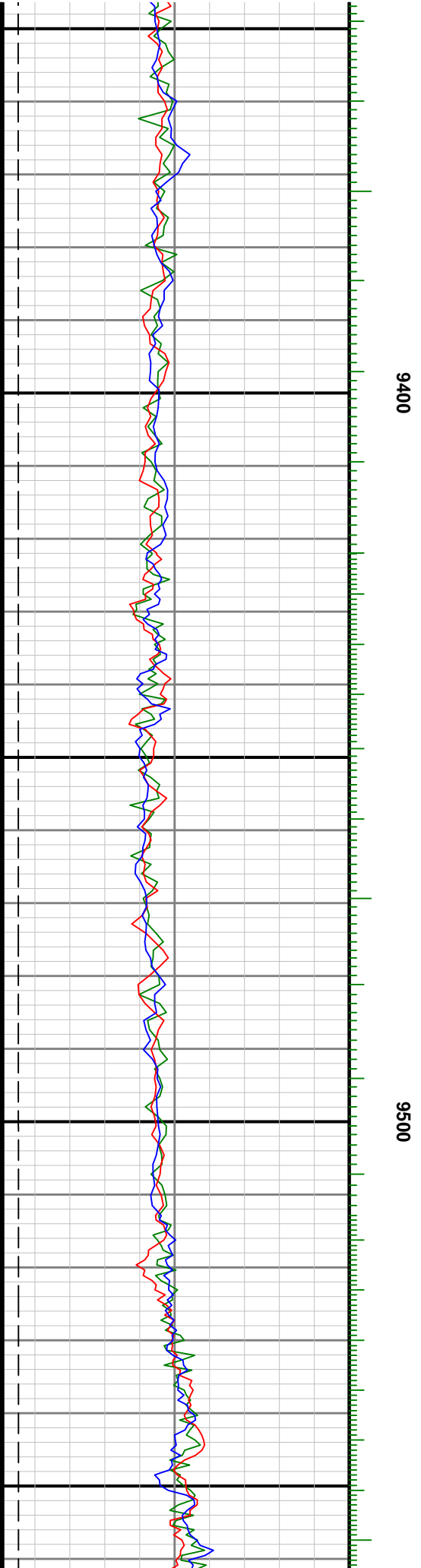
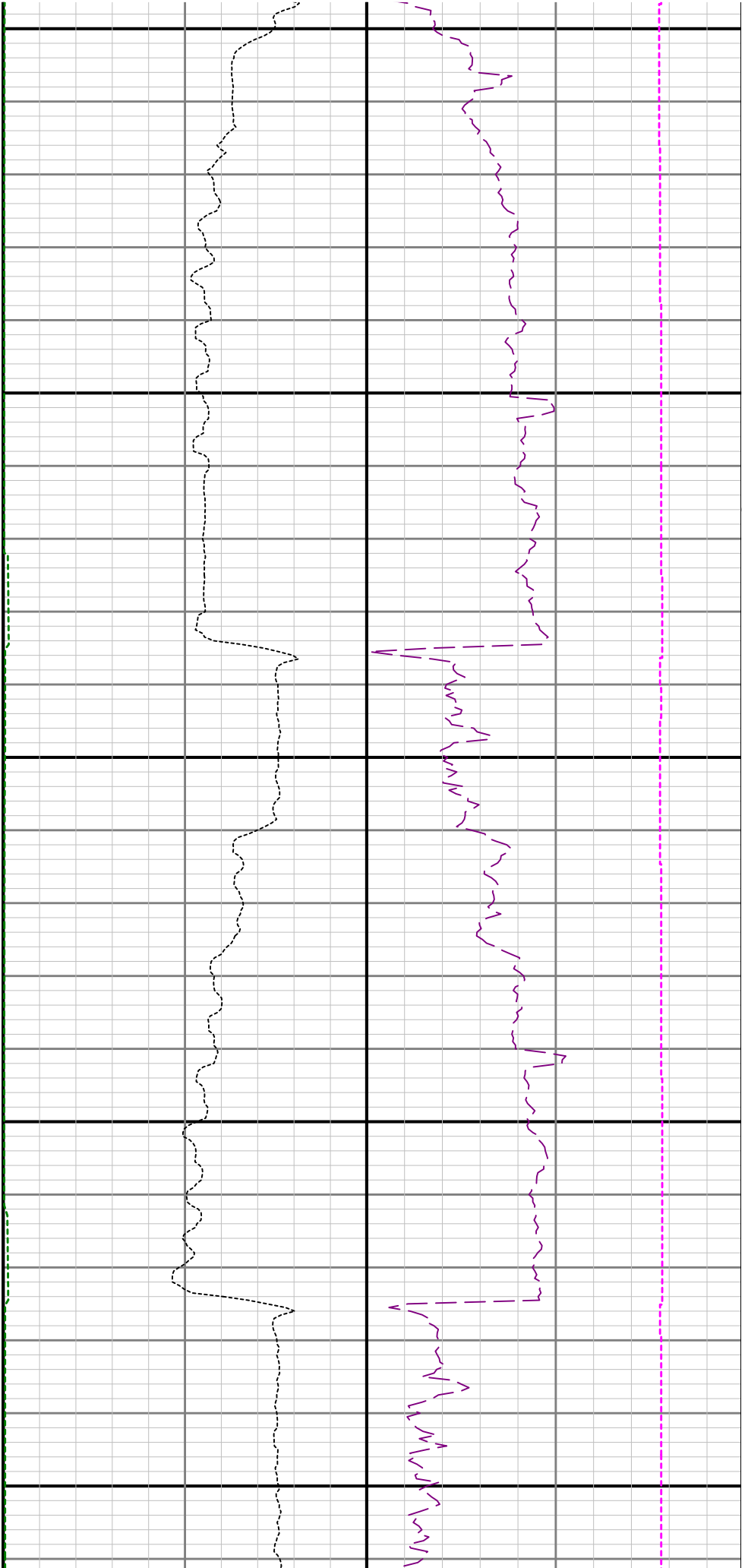

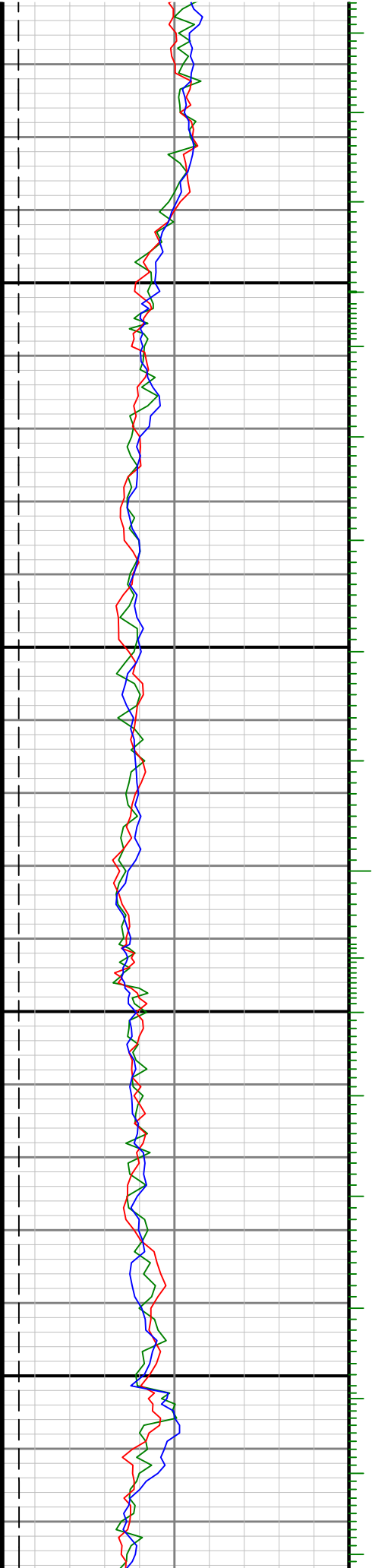

9600

9700

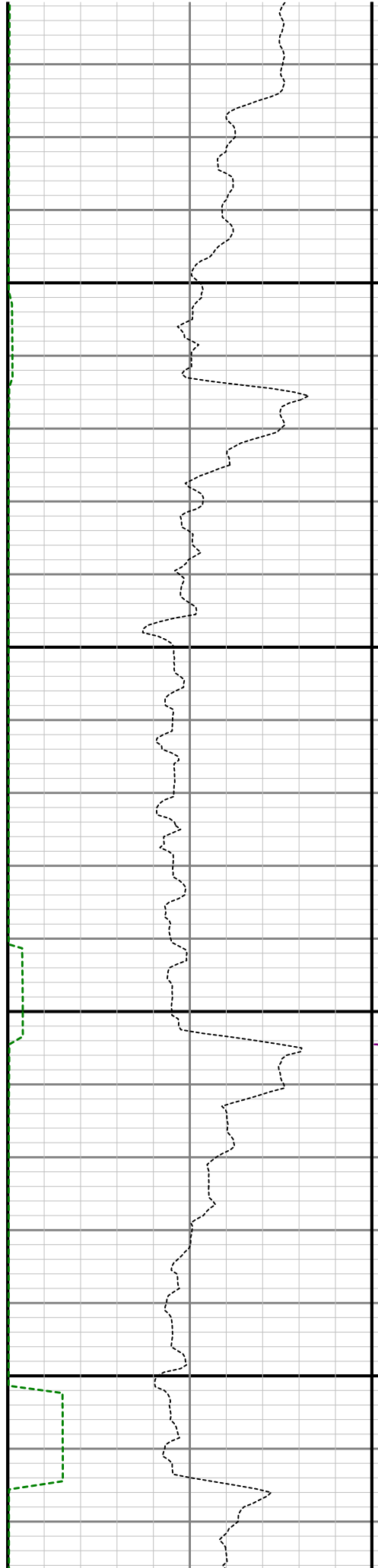

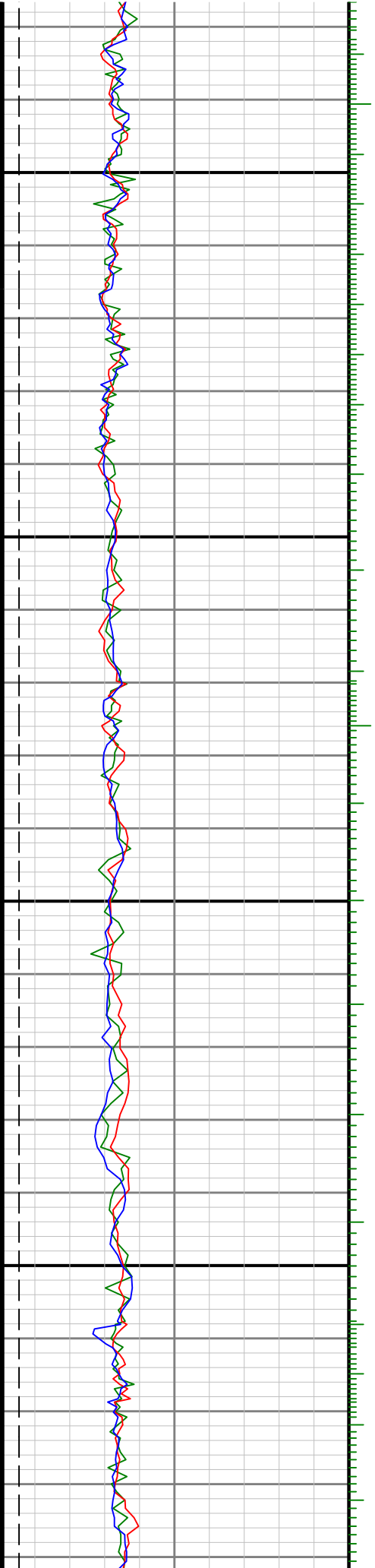

0066

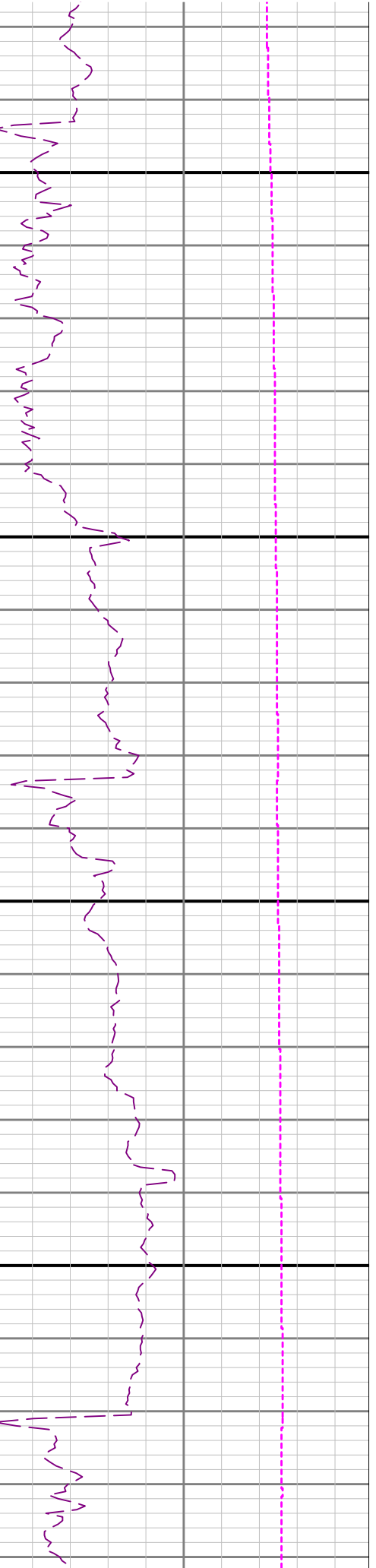
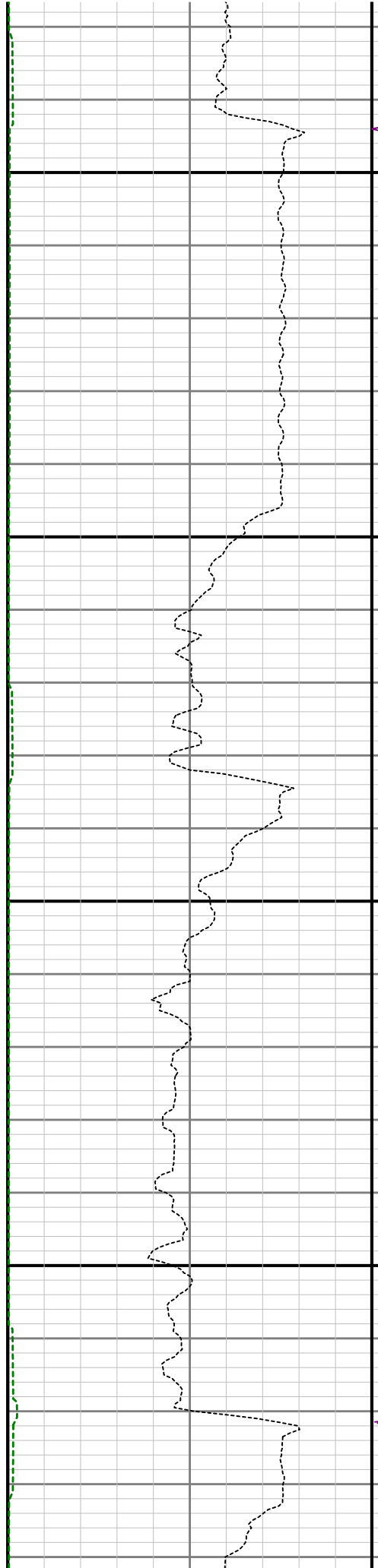

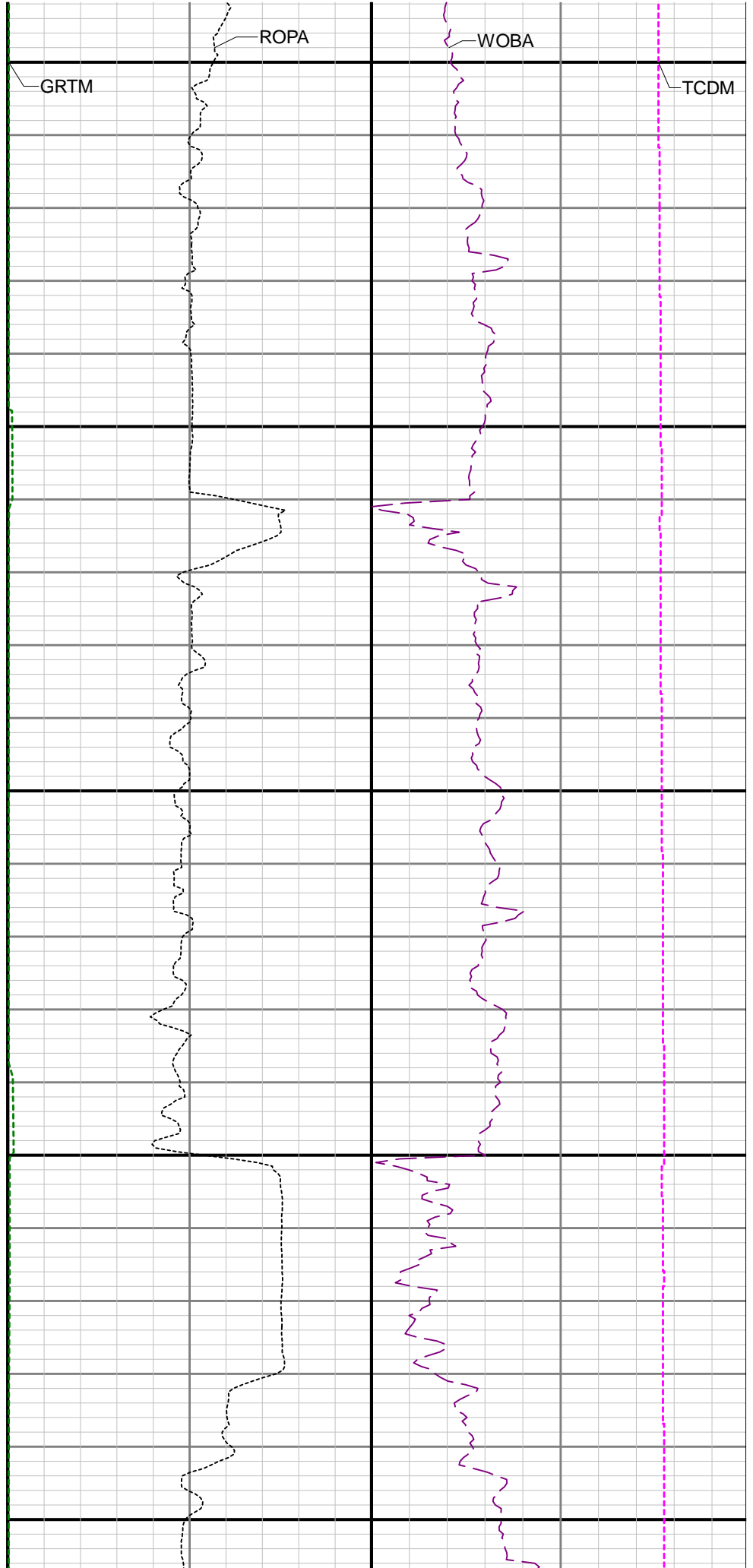
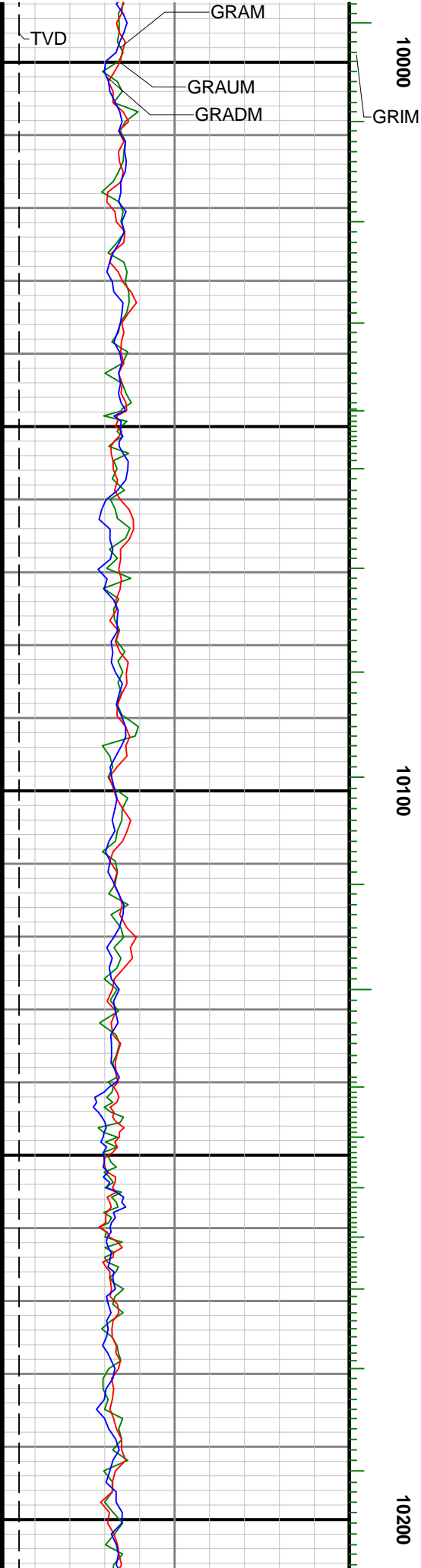

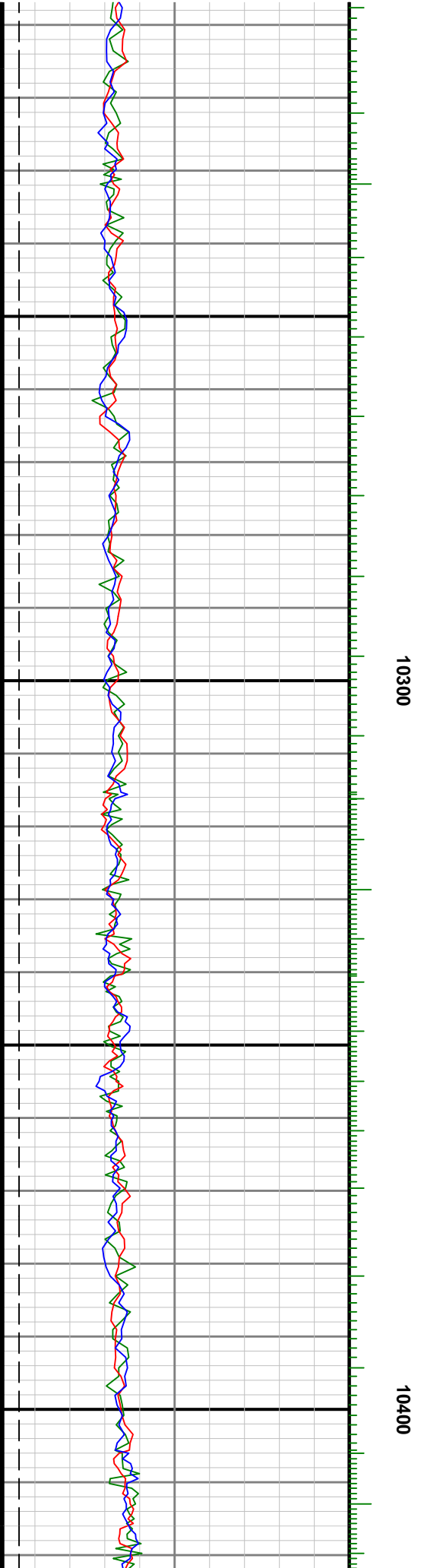
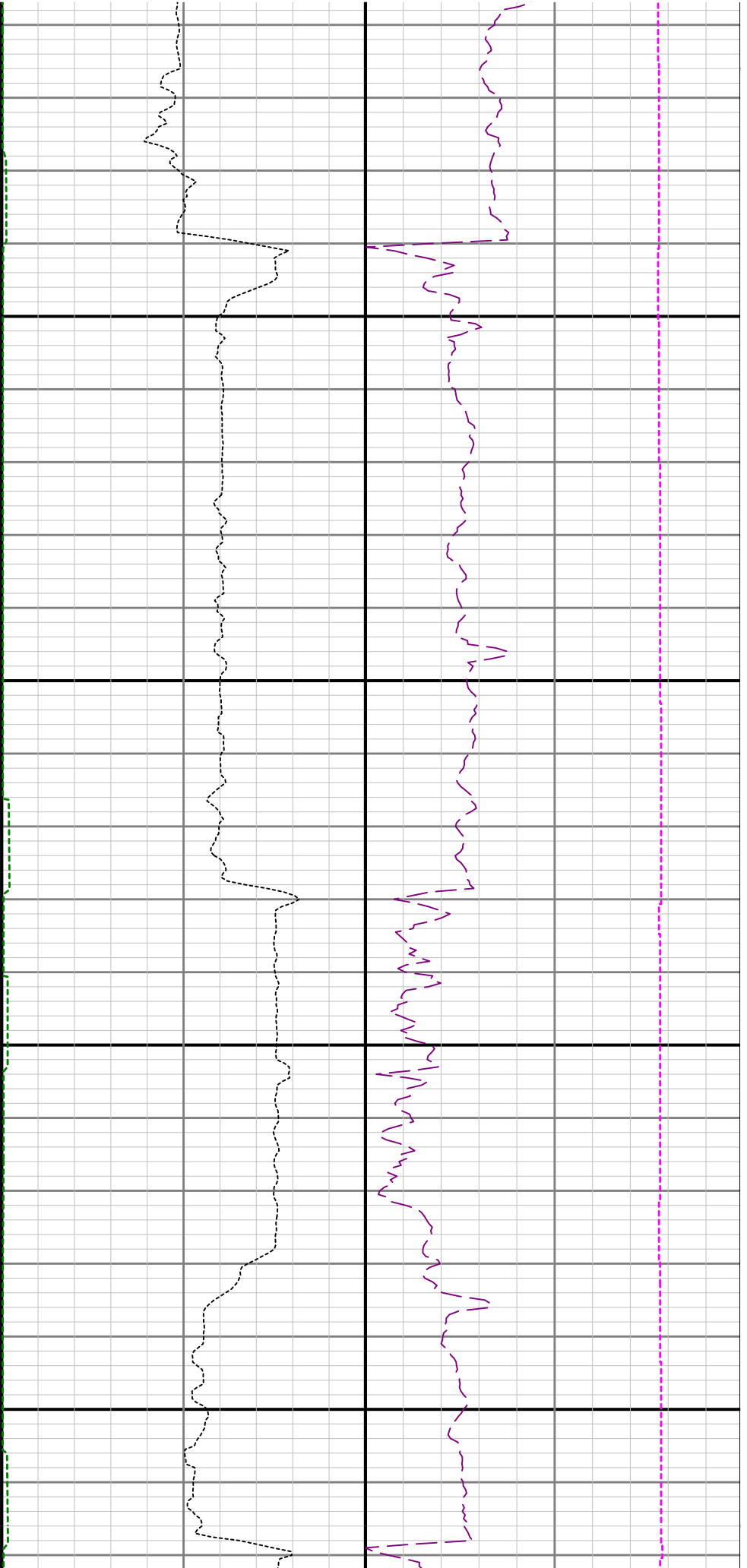

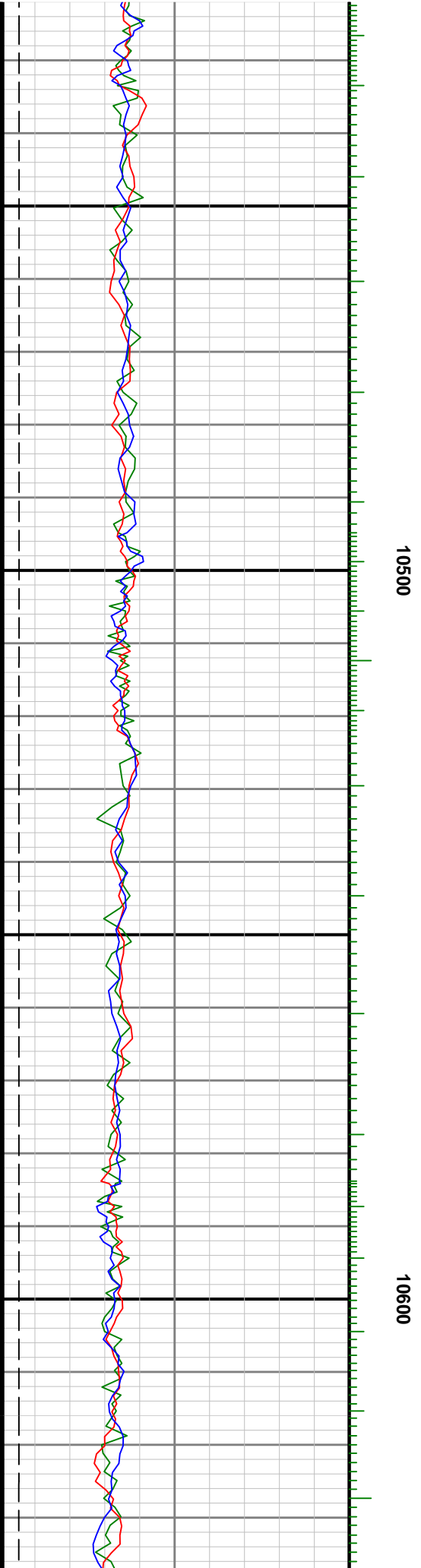
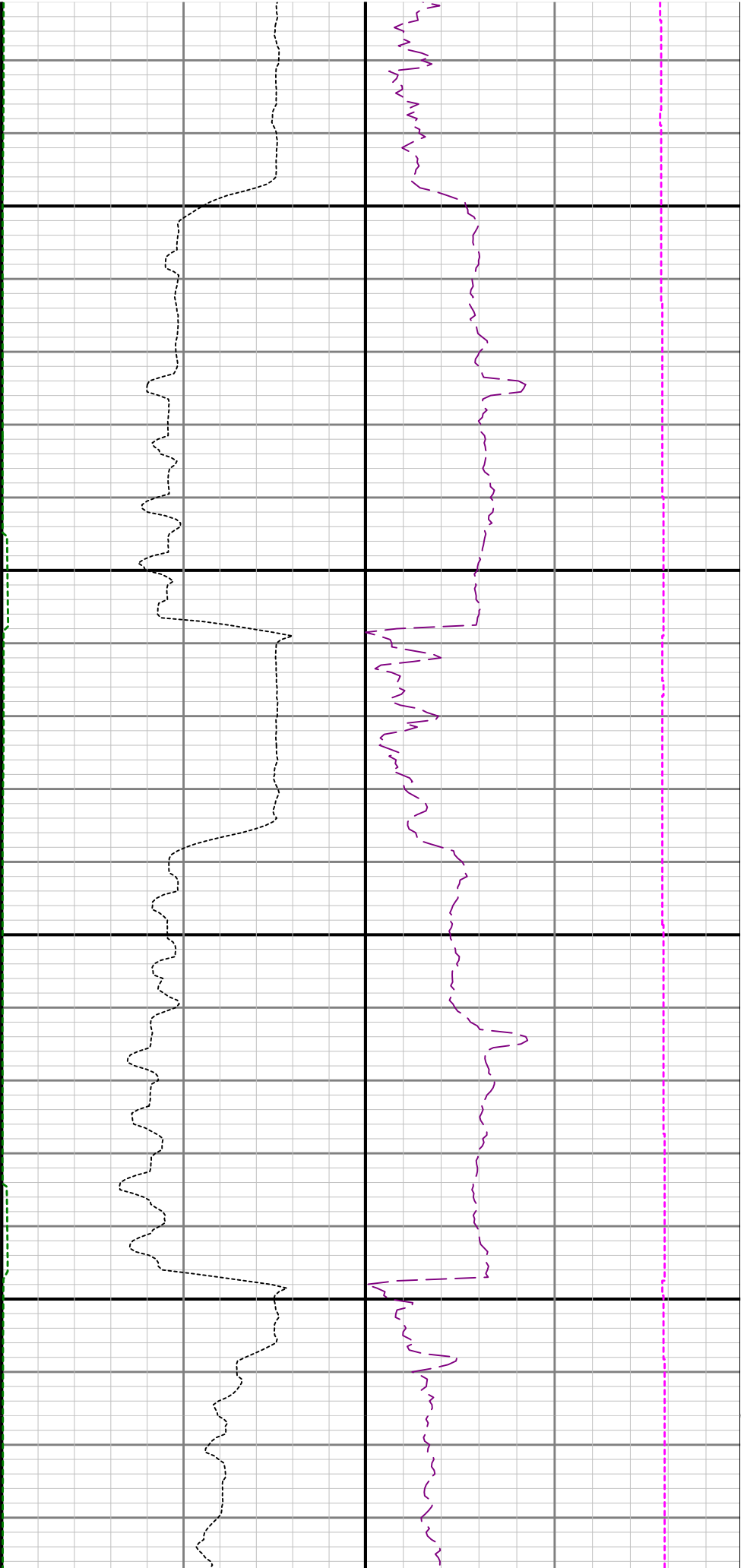

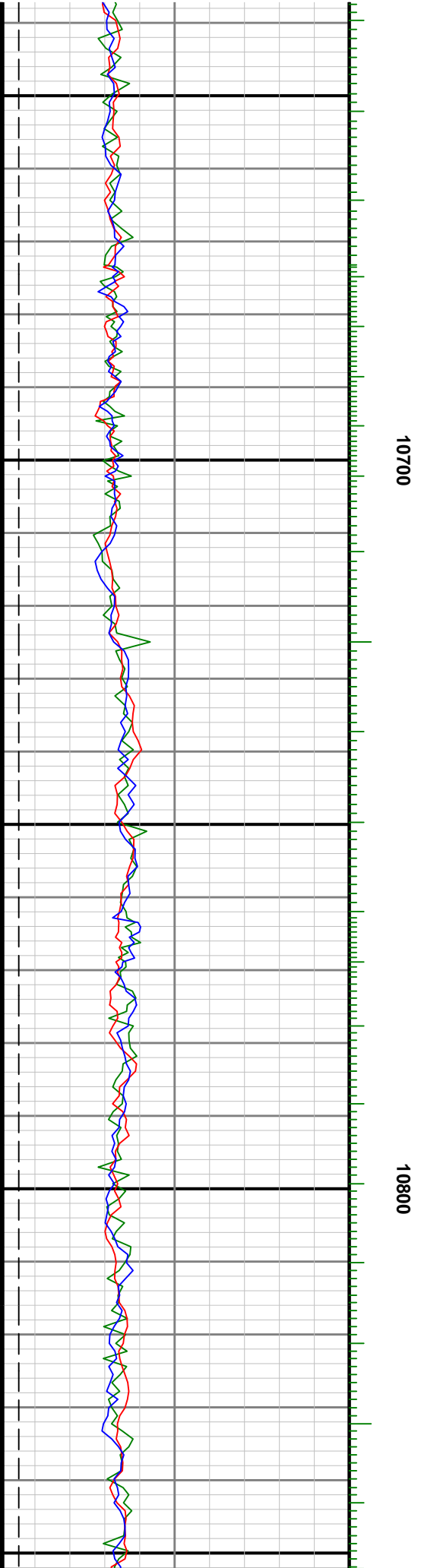
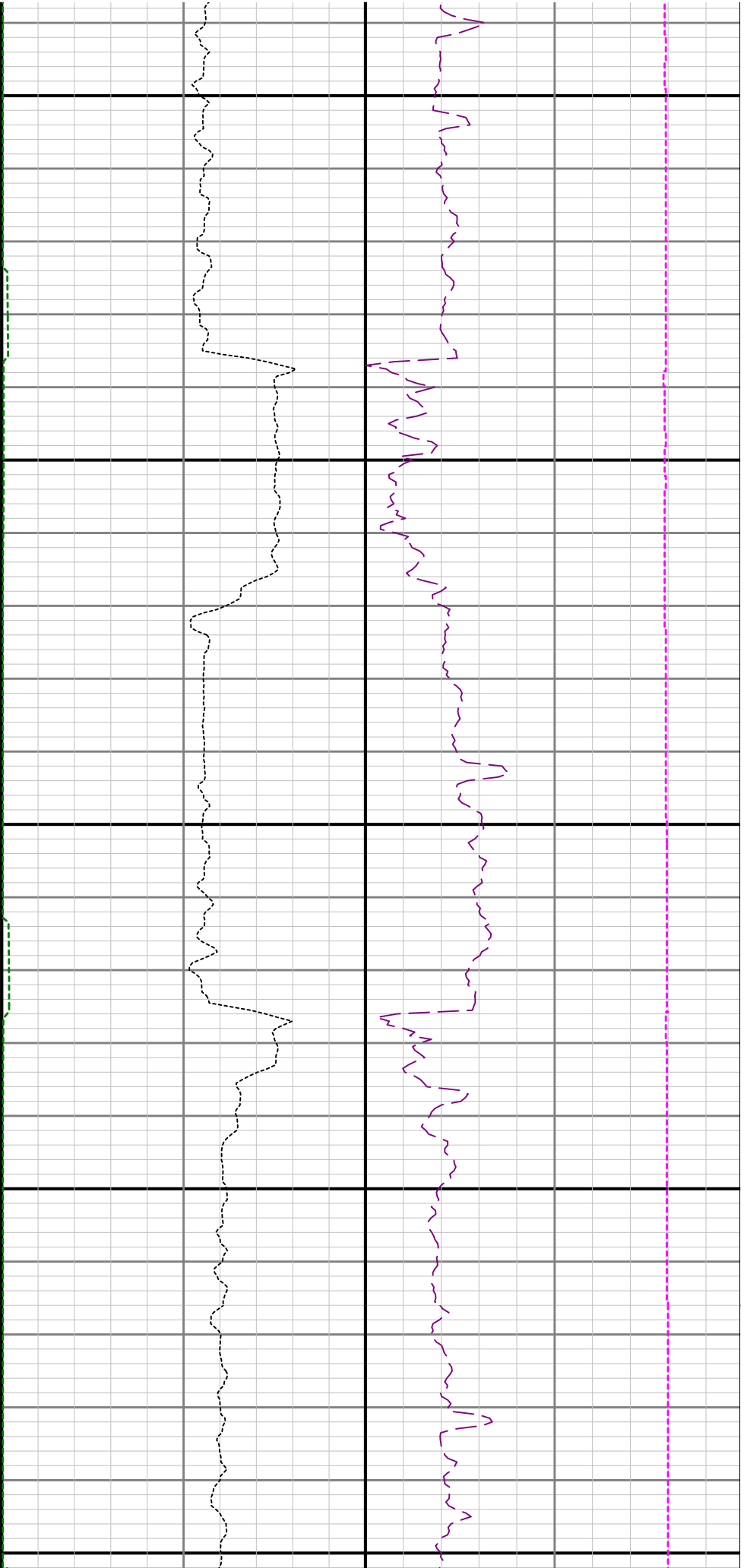

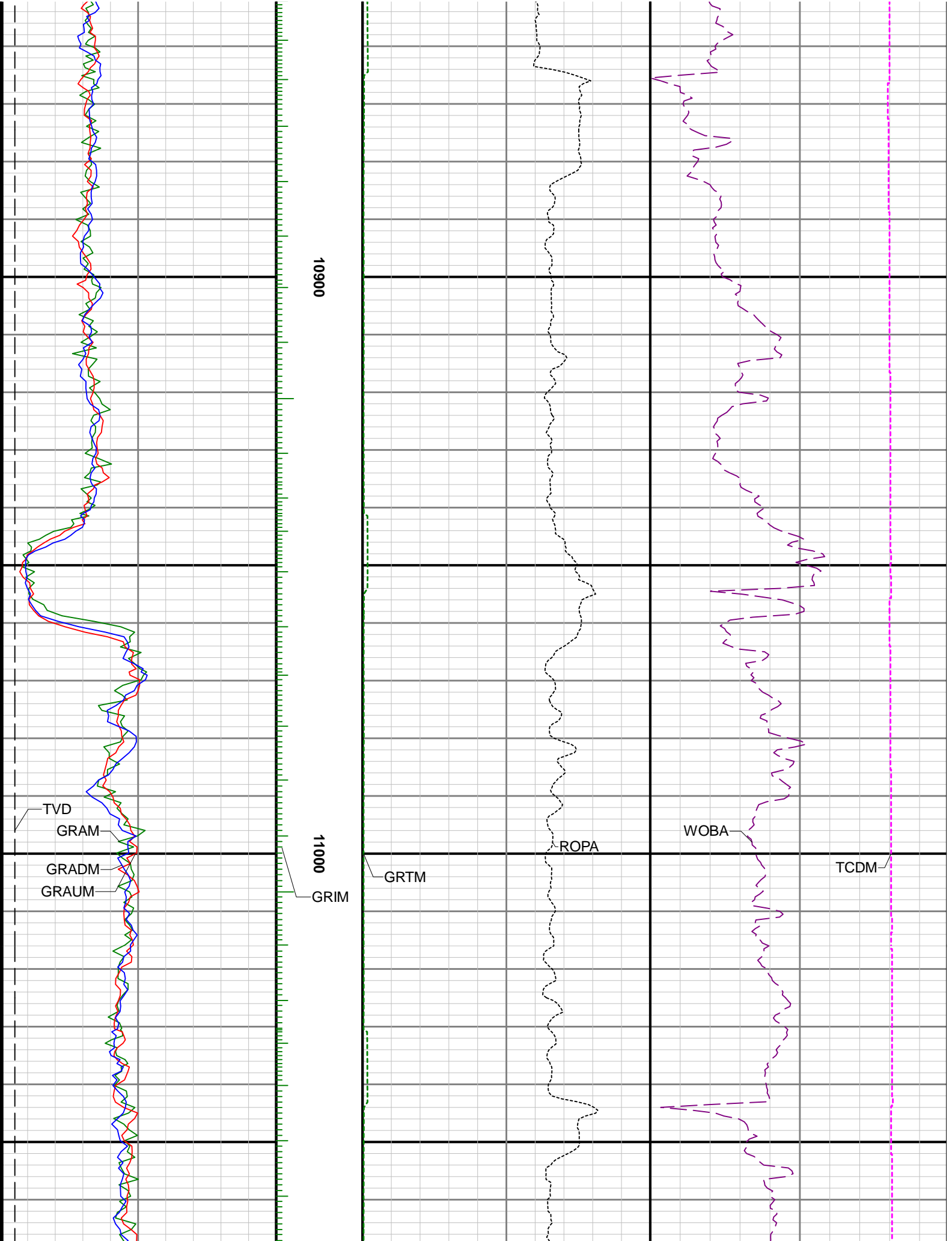

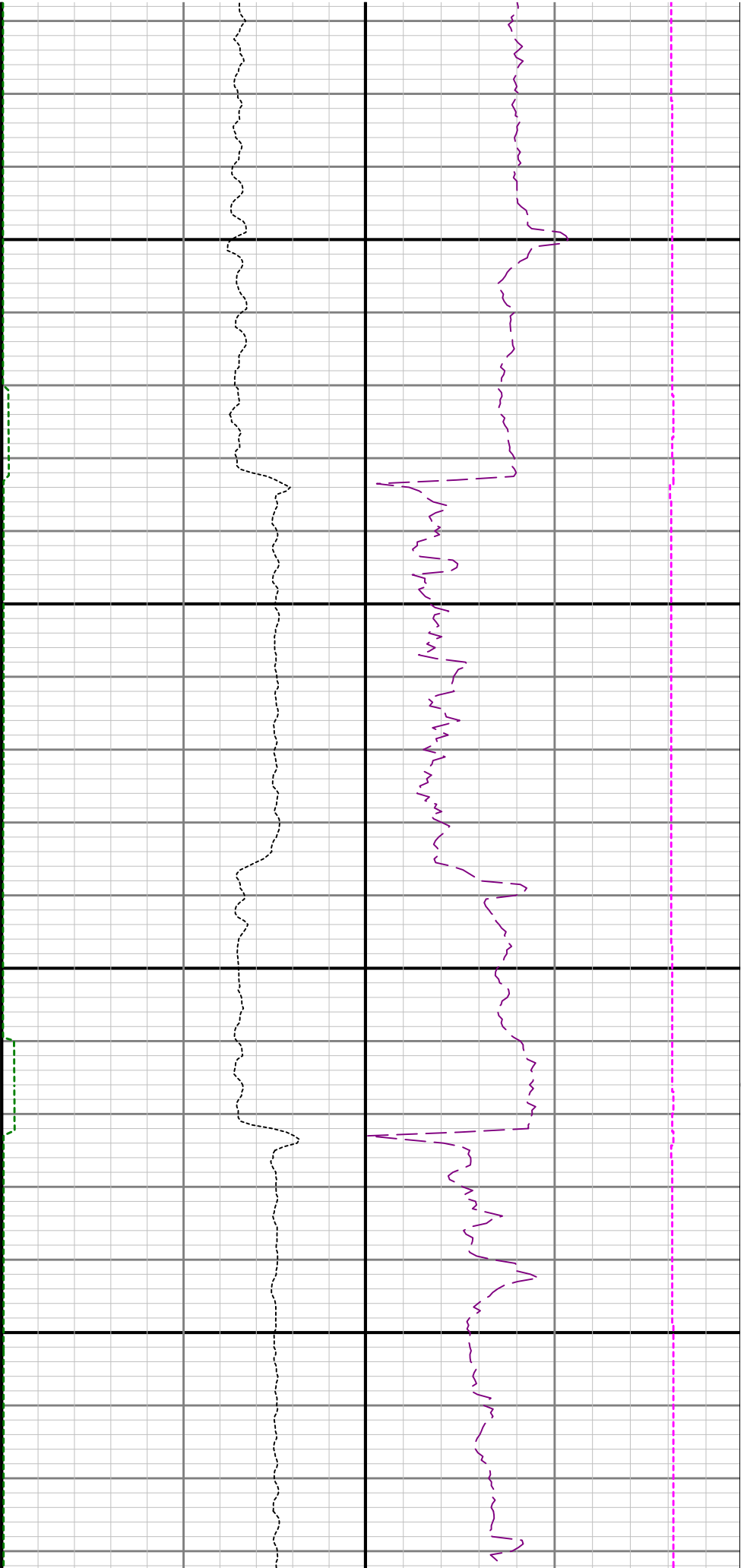

11100

11200

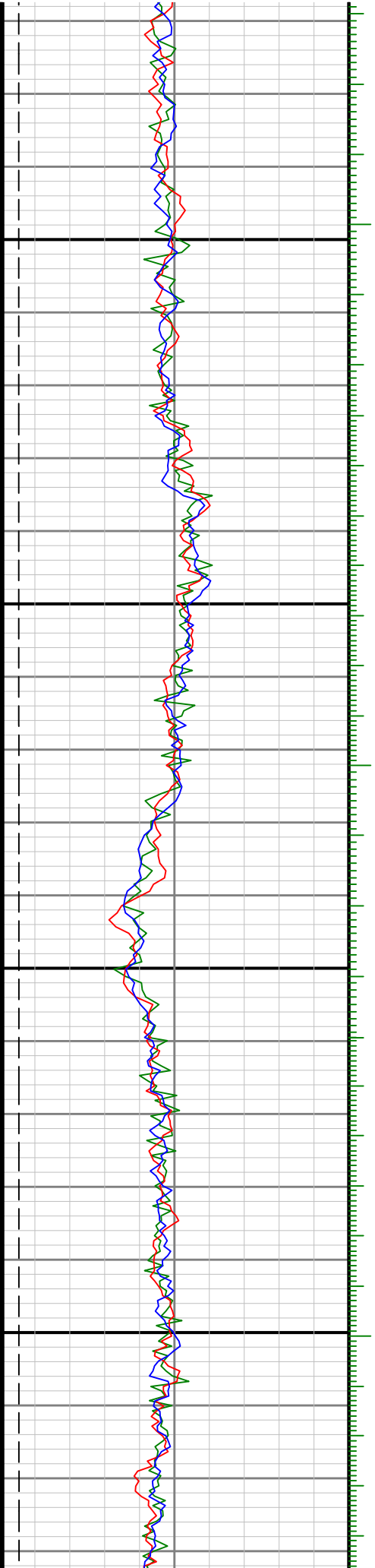

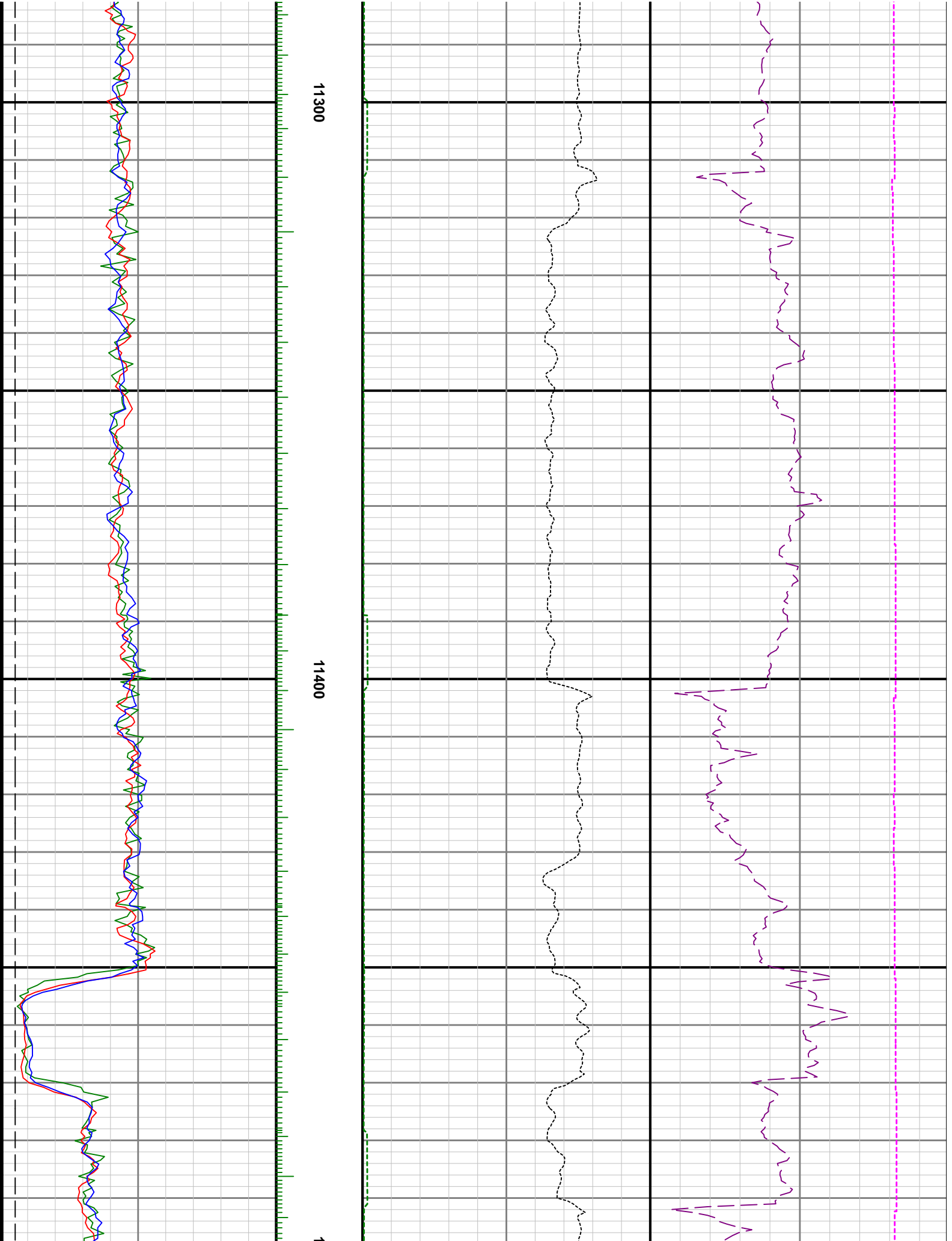

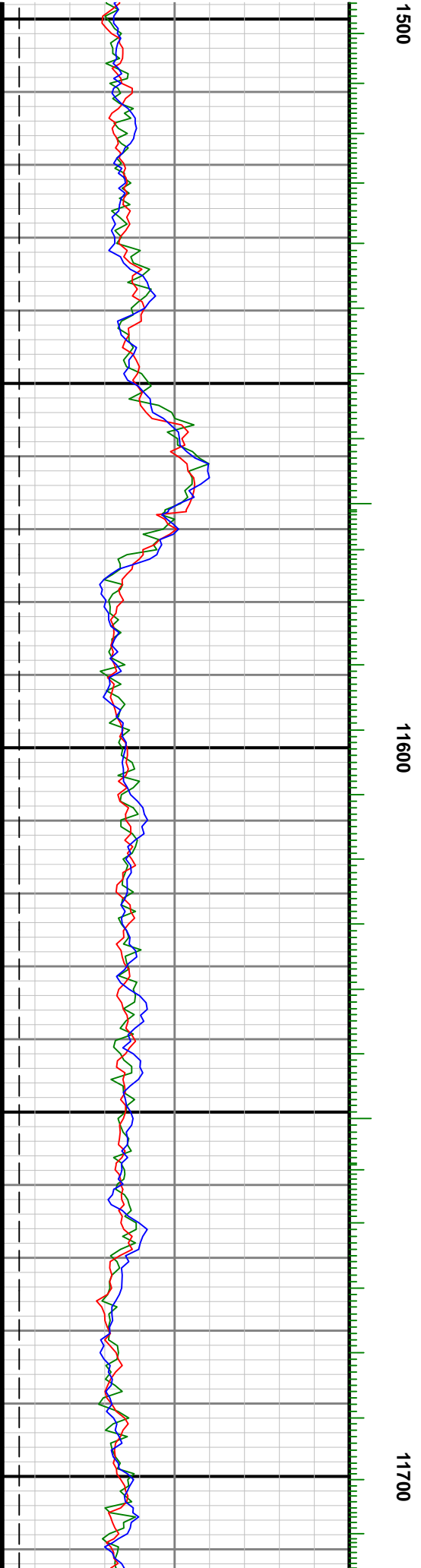
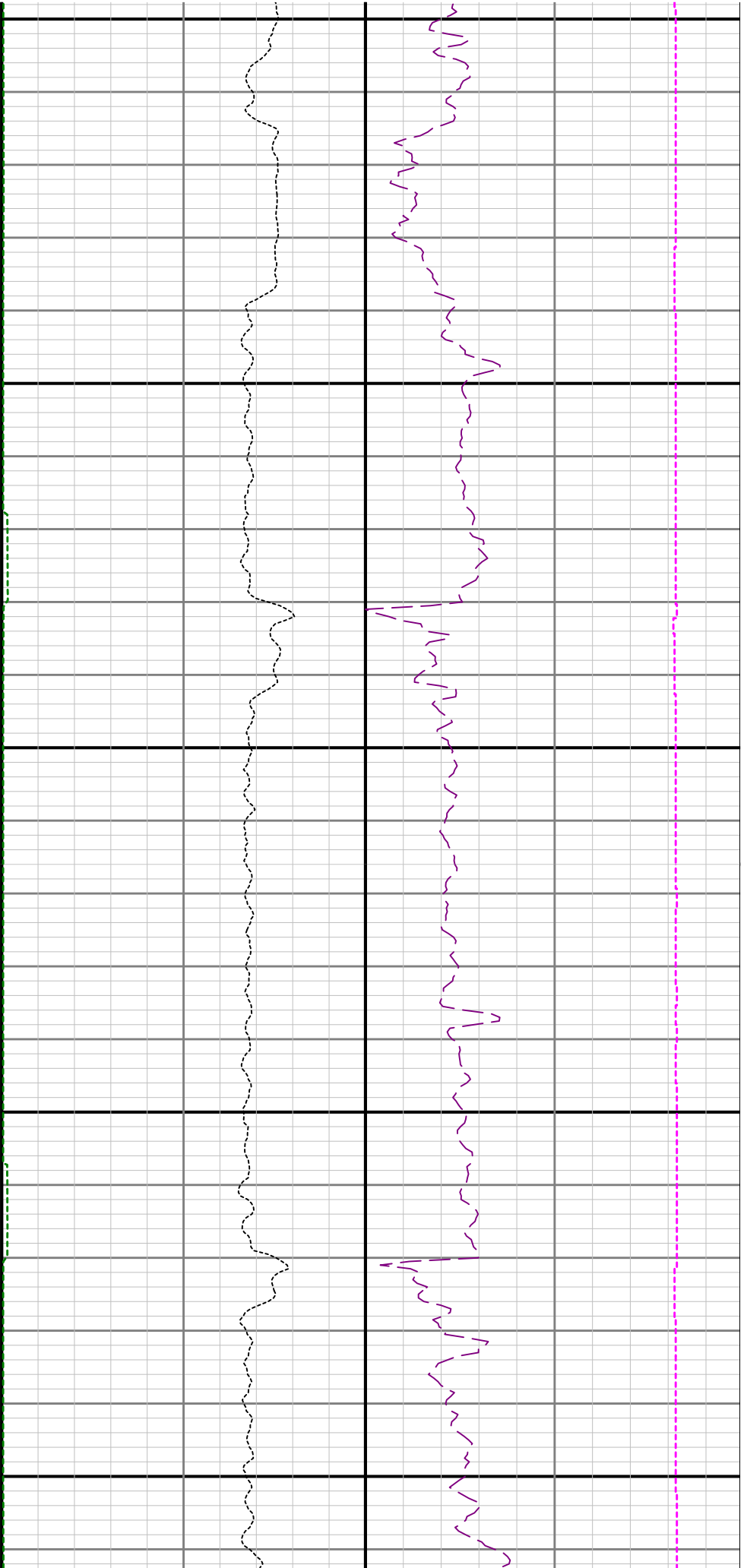

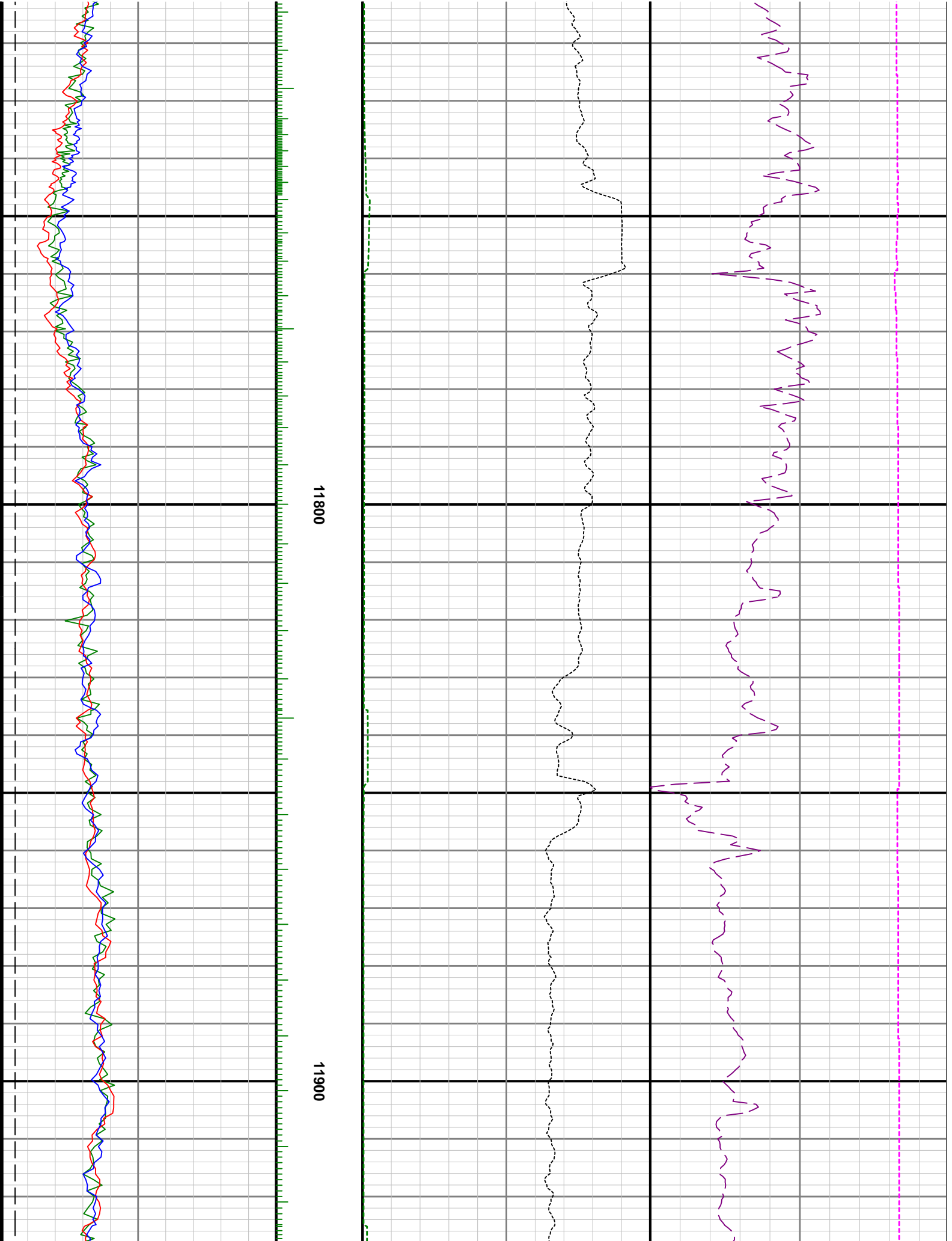

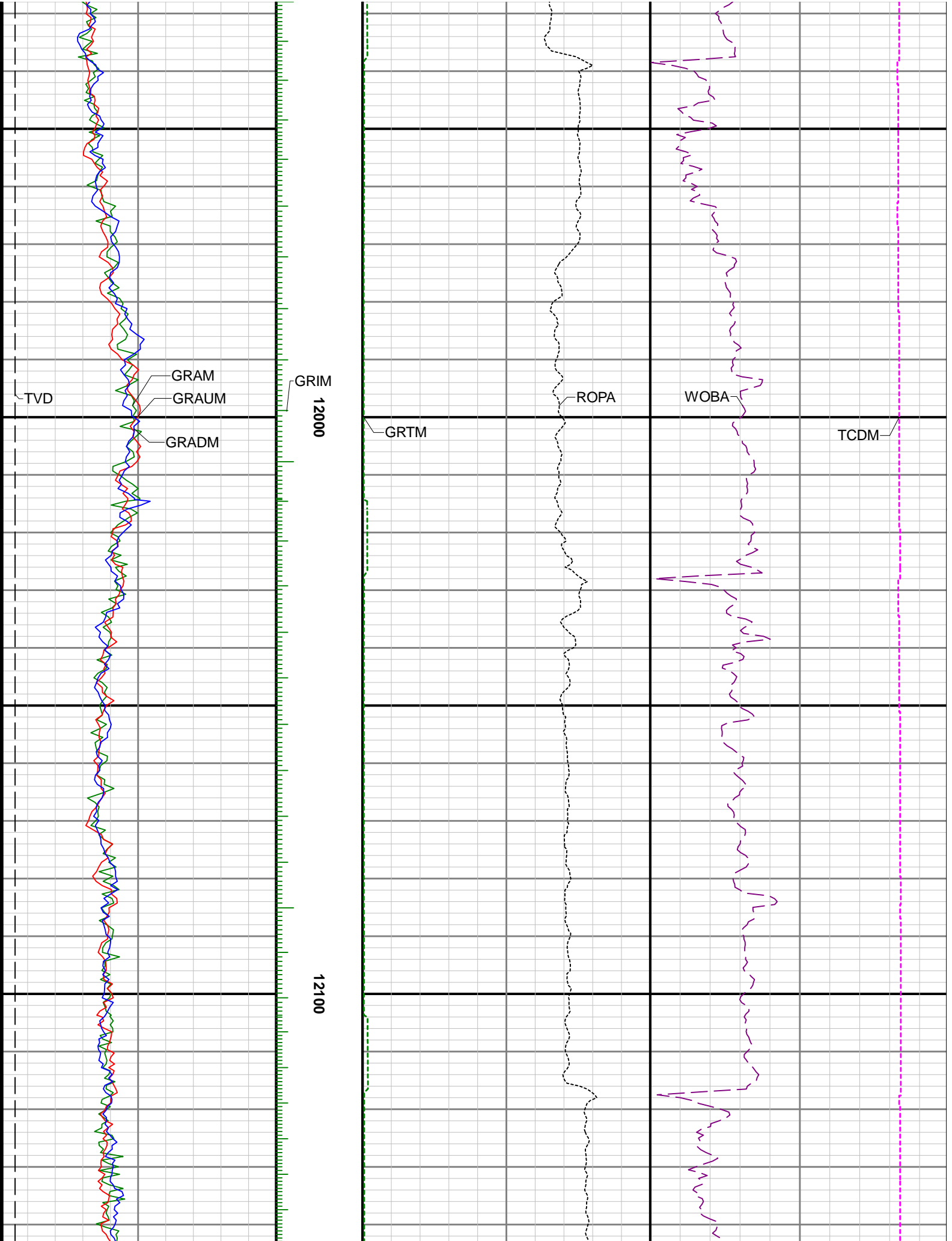

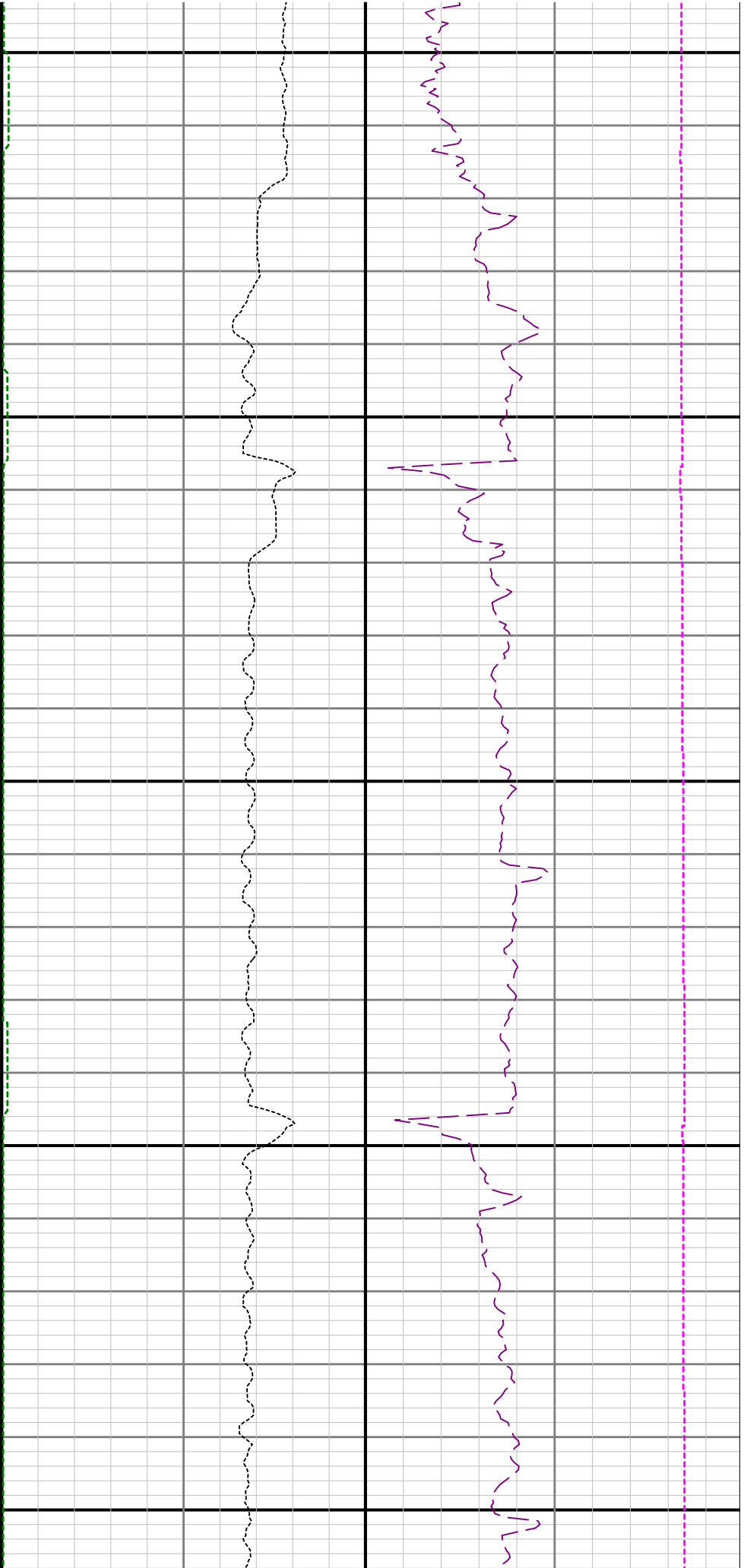

12200

12300

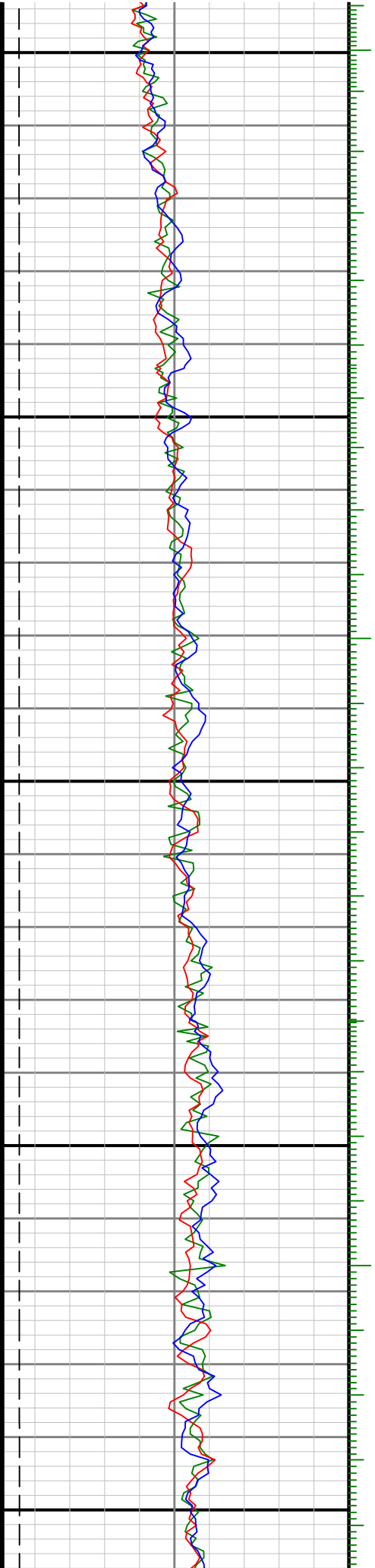

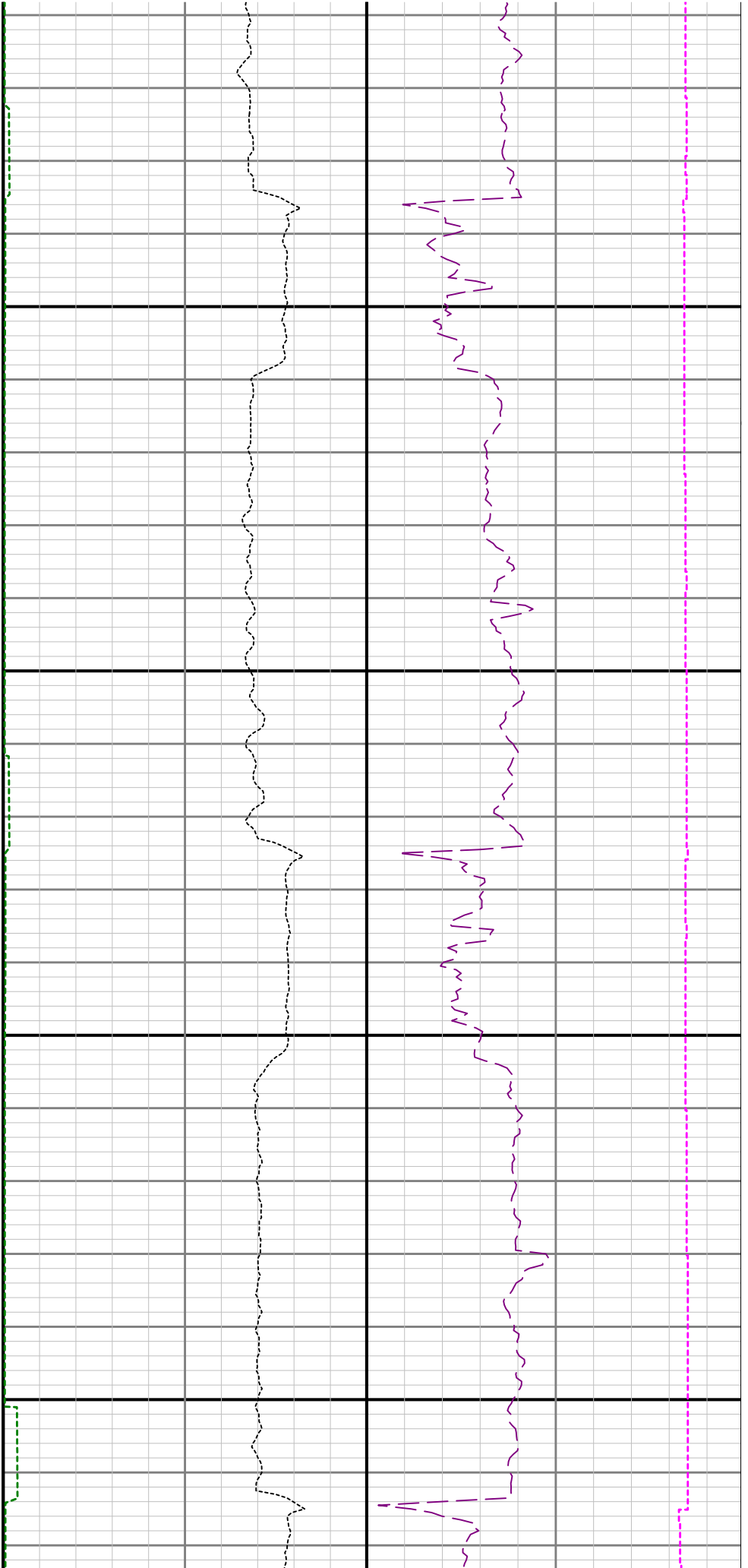

12400

12500

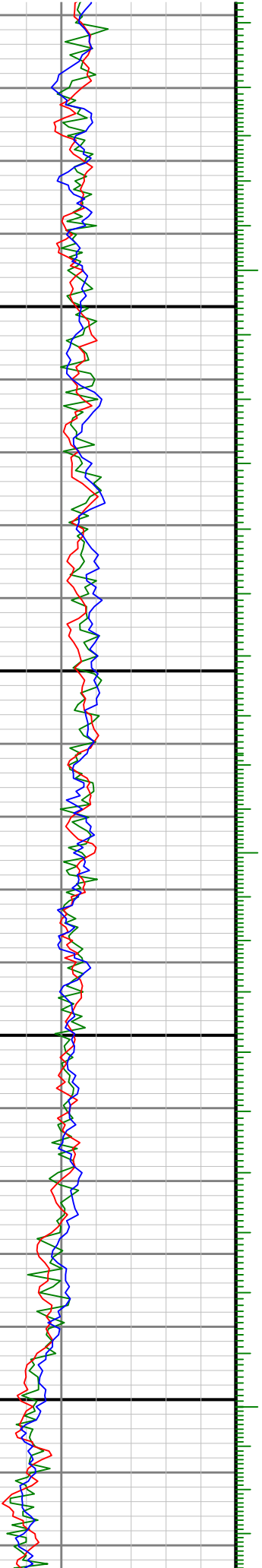

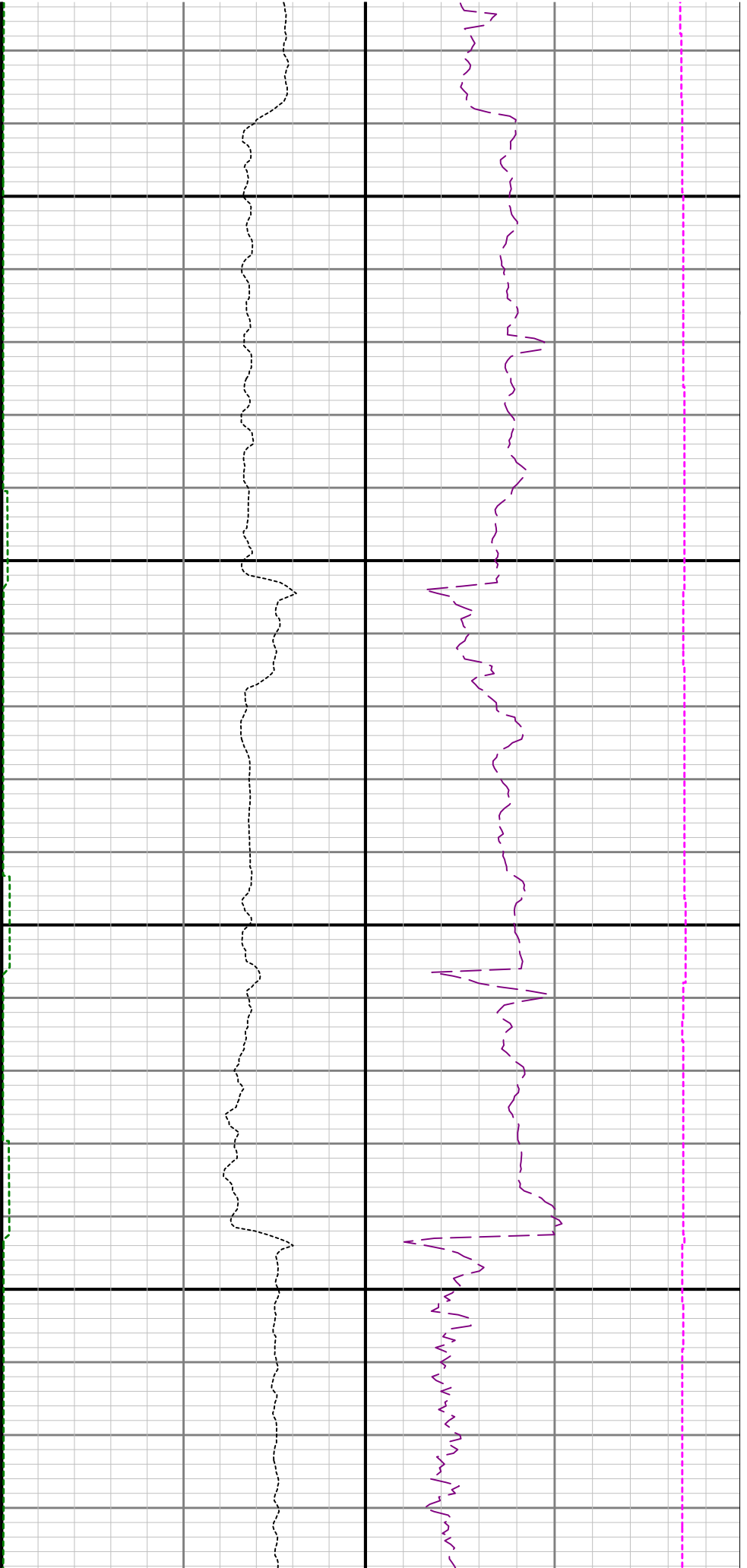

12600

12700

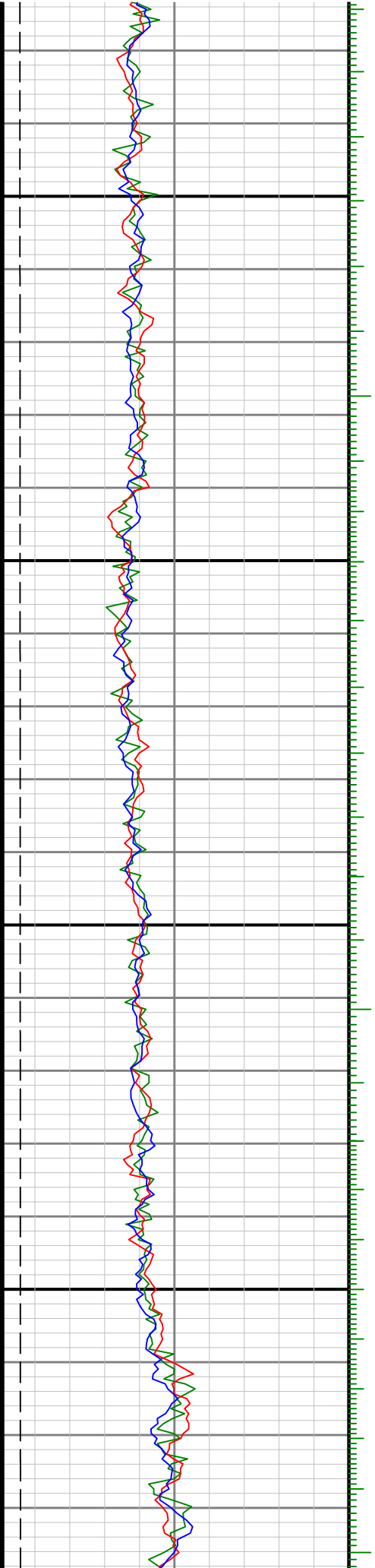

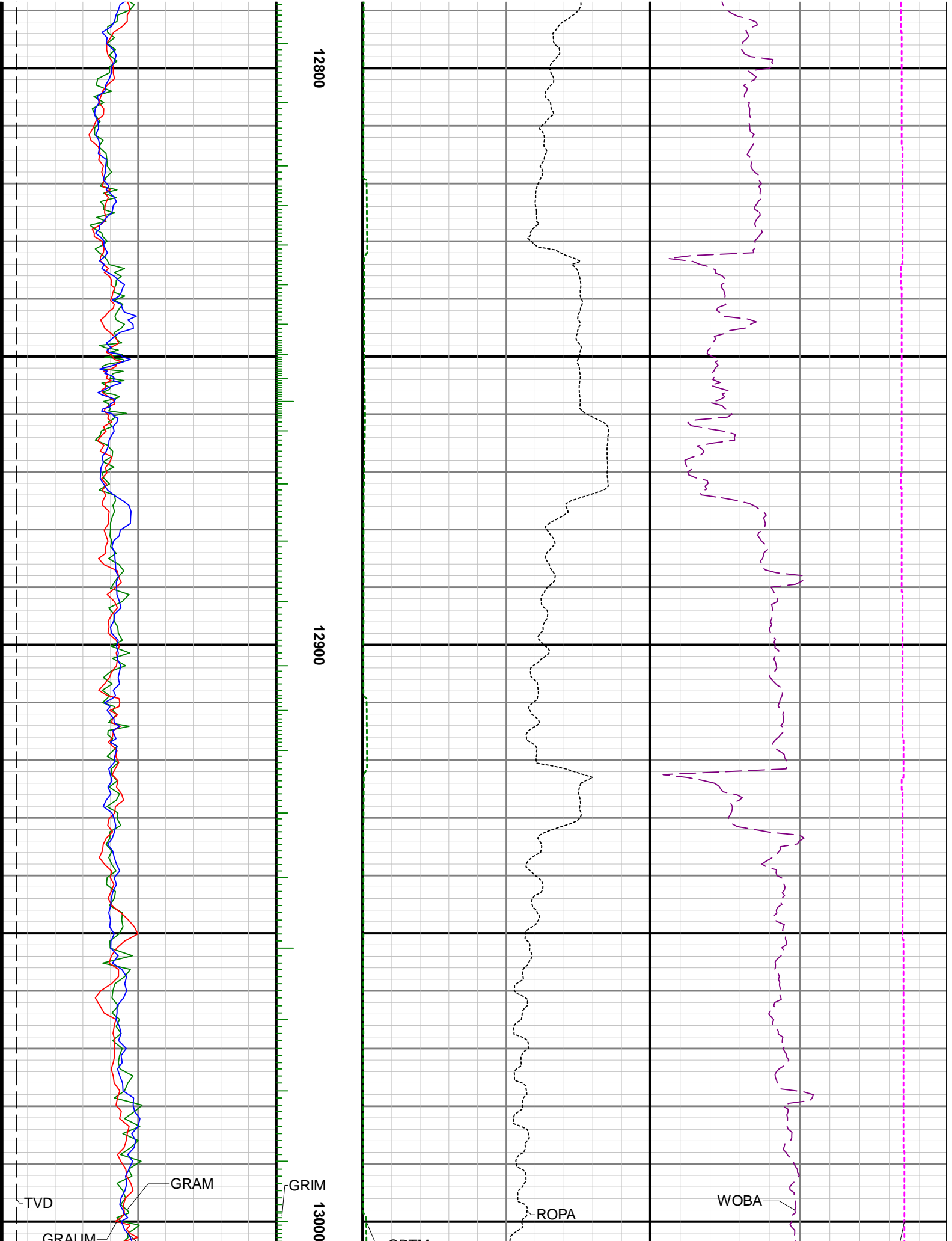

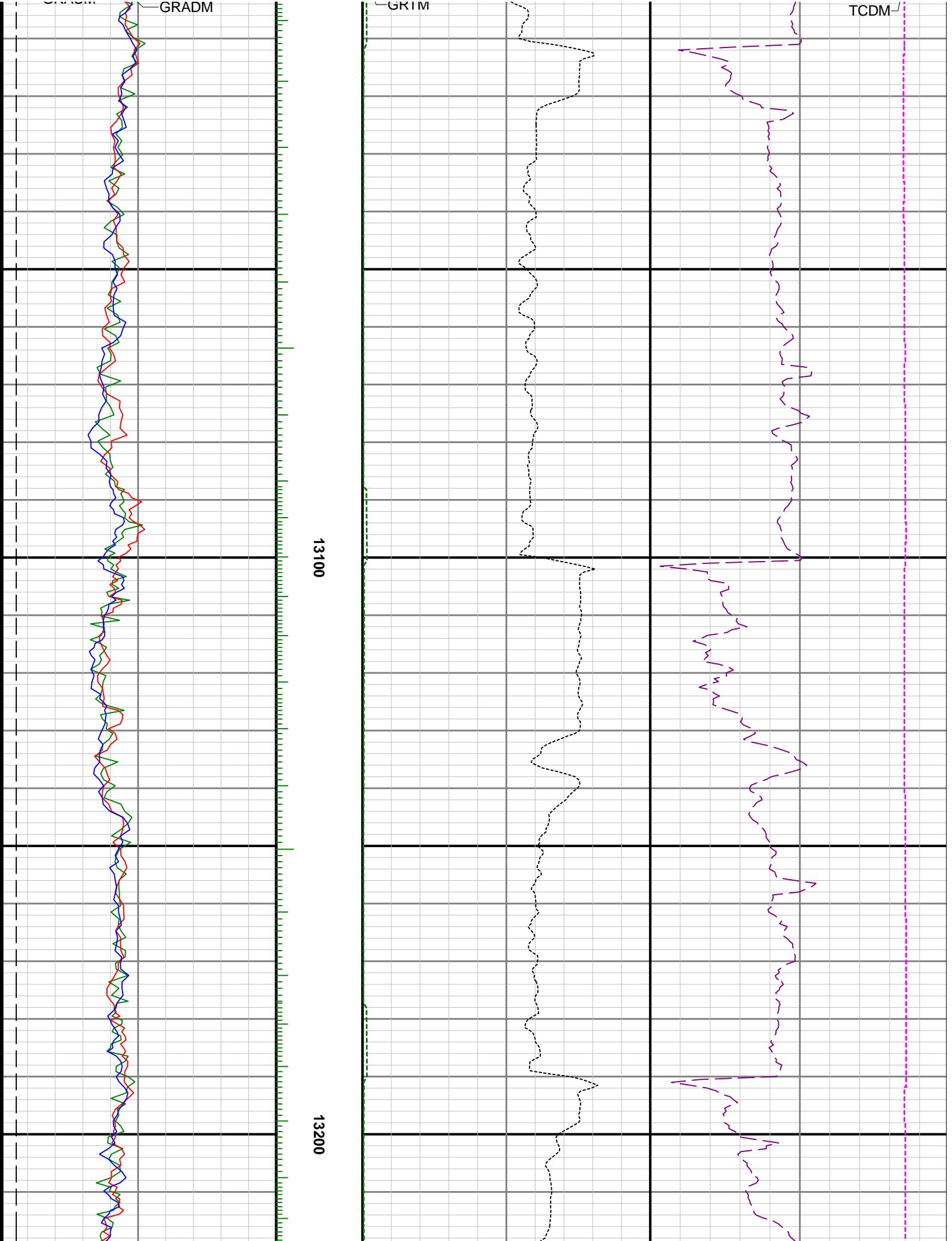

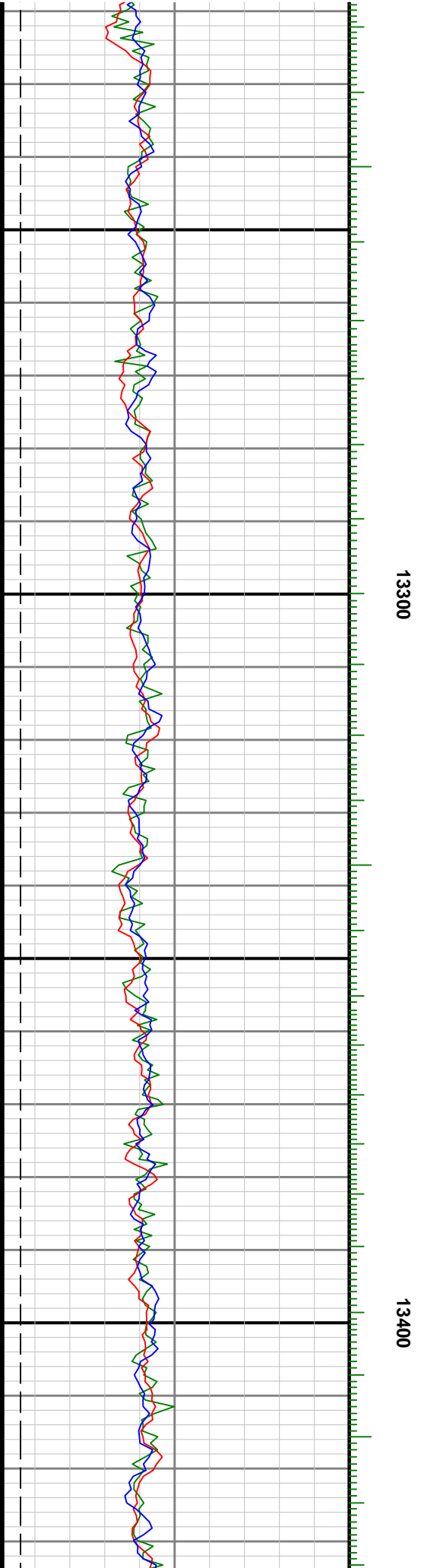
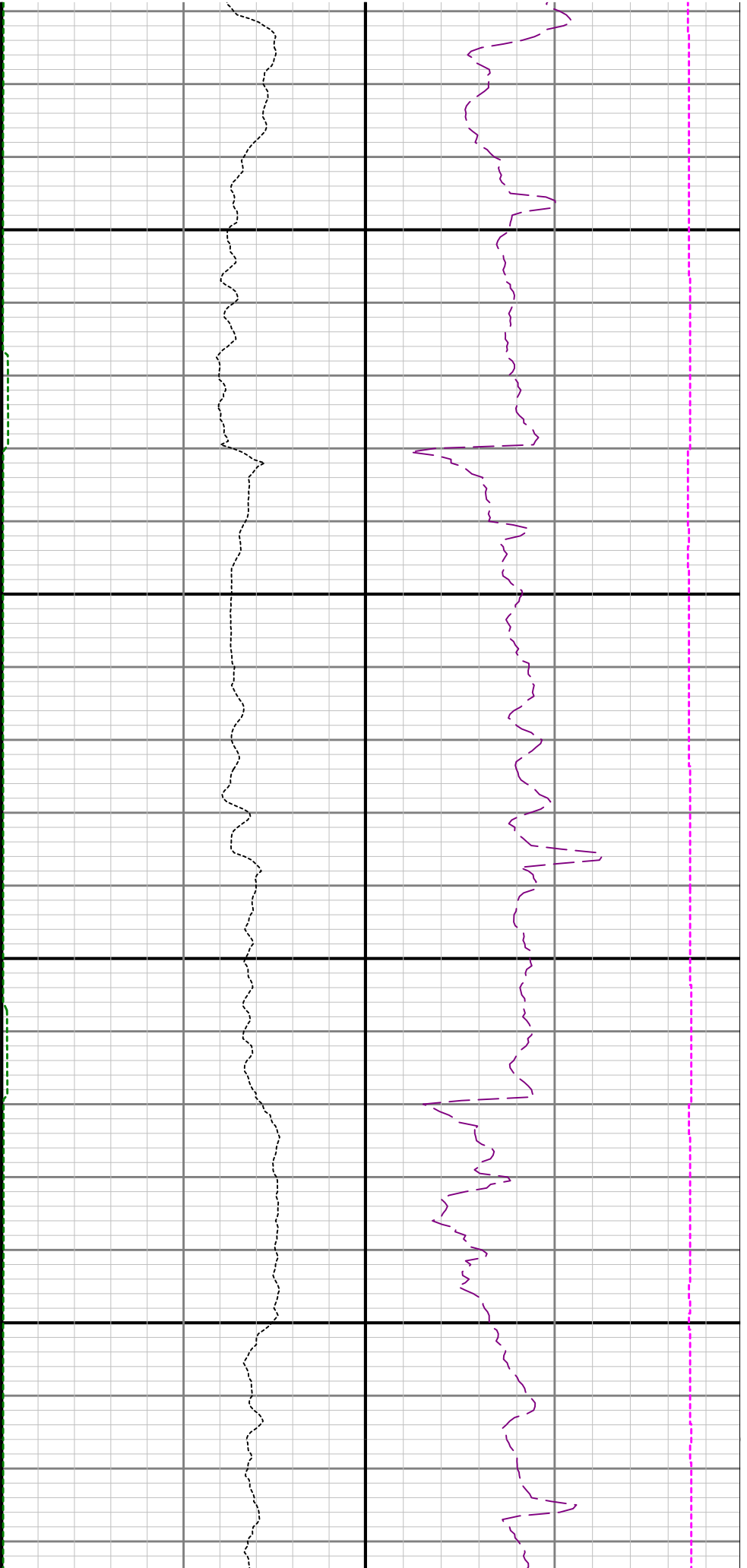

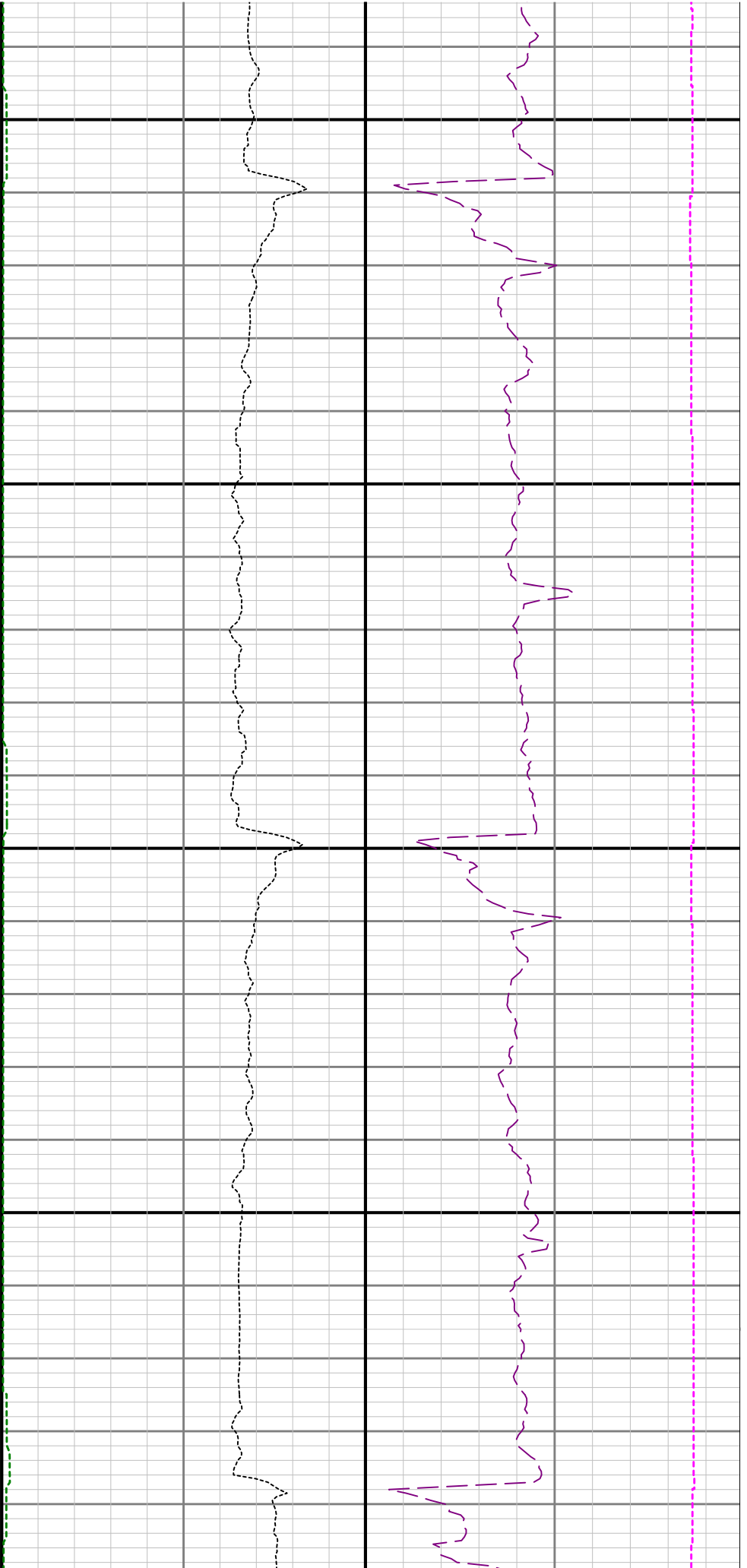

13500

13600

