

<<< Fold Here >>>
All interpretations are opinions based on inferences from electrical or other measurements and we cannot and do not guarantee the accuracy or correctness of any interpretation, and we shall not, except in the case of gross or willful negligence on our part, be liable or responsible for any loss, costs, damages, or expenses incurred or sustained by anyone resulting from any interpretation made by any of our officers, agents or employees. These interpretations are also subject to our general terms and conditions set out in our current Price Schedule.
Comments
<p>Log ran as per customer request Depth referenced to Casing Tally reported Marker Joint at 6581 FT Adjusted +3 FT to correlate with Marker Joint Gauge Ring/Junk Basket ran to 7332 FT with no debris Log ran from 6894 FT to surface Log ran with 2500 PSI Surface Induced Pressure Logging tools were clean and free of debris upon completion of operations</p> <p>Thank you for choosing Reliance Oilfield Services, LLC!!</p>

Database File src energy_troudt 40c-23-m_rbl_10-03-18\processed_src energy_troudt 40c-23-m_rbl_10-03-18.db
 Dataset Pathname main
 Presentation Format ros_radrii
 Dataset Creation Wed Oct 03 15:13:45 2018
 Charted by Depth in Feet scaled 1:240

Gamma Ray	0	3' Amplitude (mV) 100	5' Variable Density Log	Sector Map	0	Average Amplitude 100
(GAPI) 120		3' Amplitude x 5	200			Minimum Amplitude
Casing Collar Locator		(mV) 20			0	100
0 Temperature (degF) 20		3' Travel Time				Maximum Amplitude
Line Speed		650 (usec) 150			0	100
-150 (ft/min) 150						
0 Line Tension (lb) 2000						
Differential Temperature						
-2 (degF) 2						

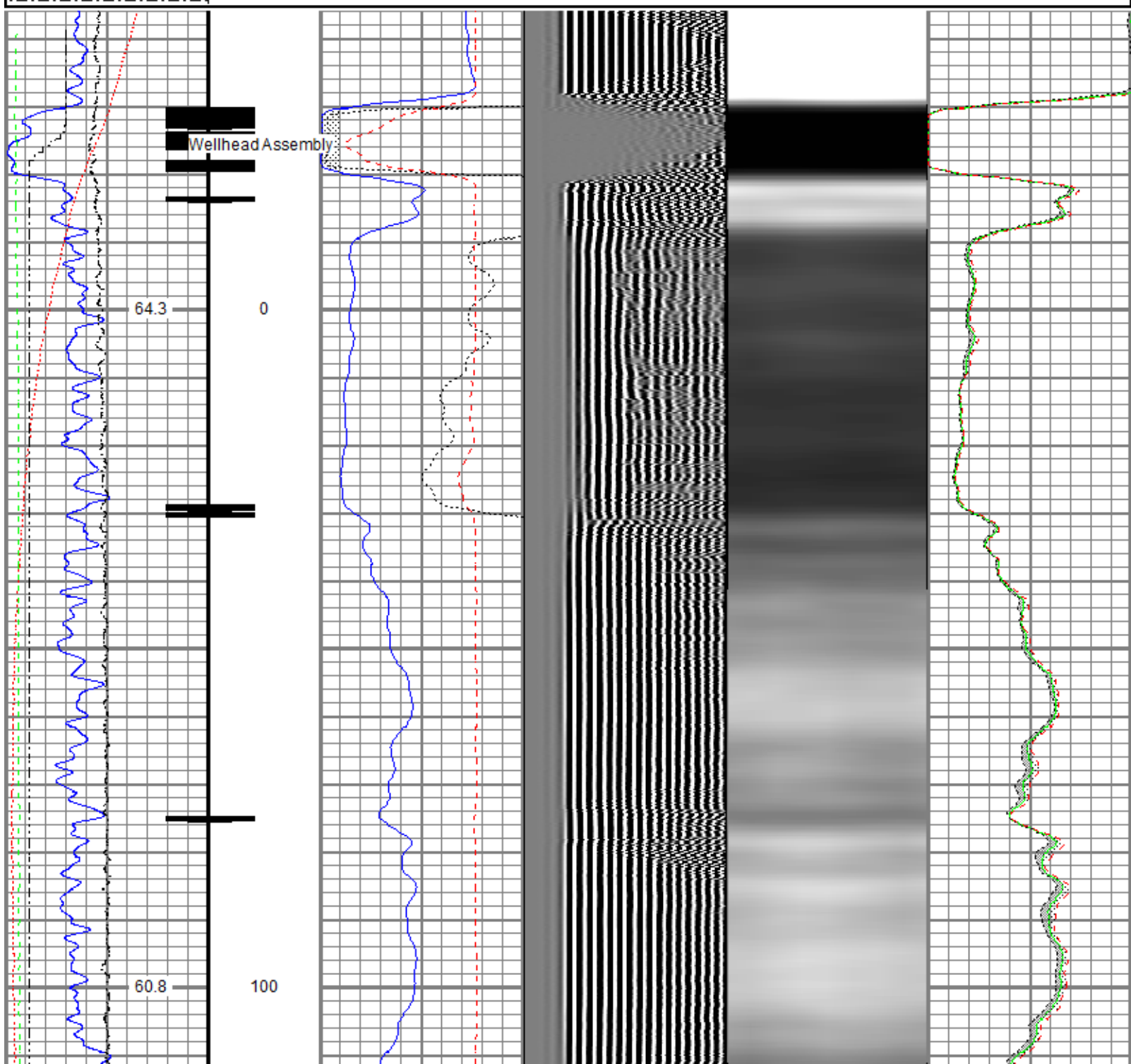

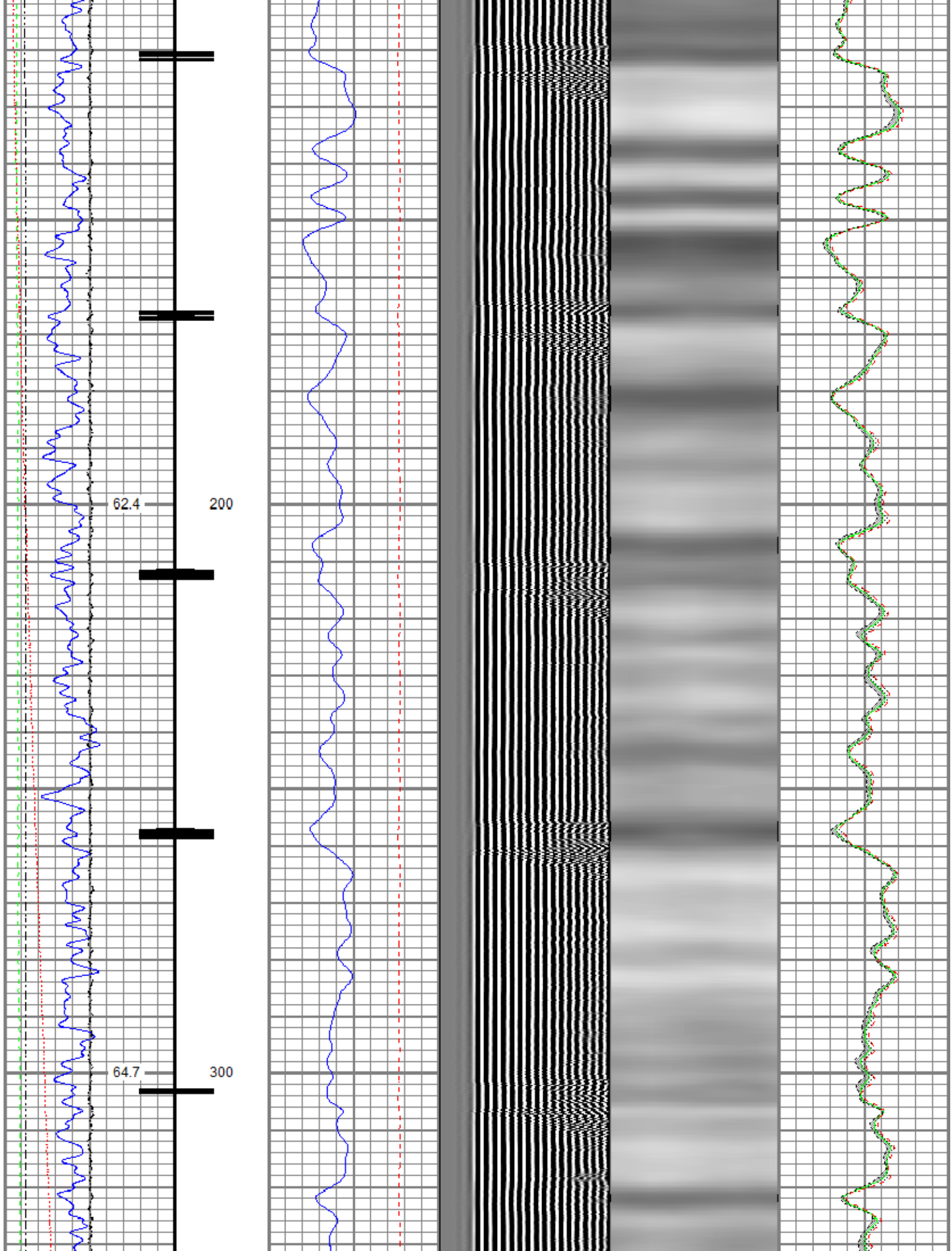

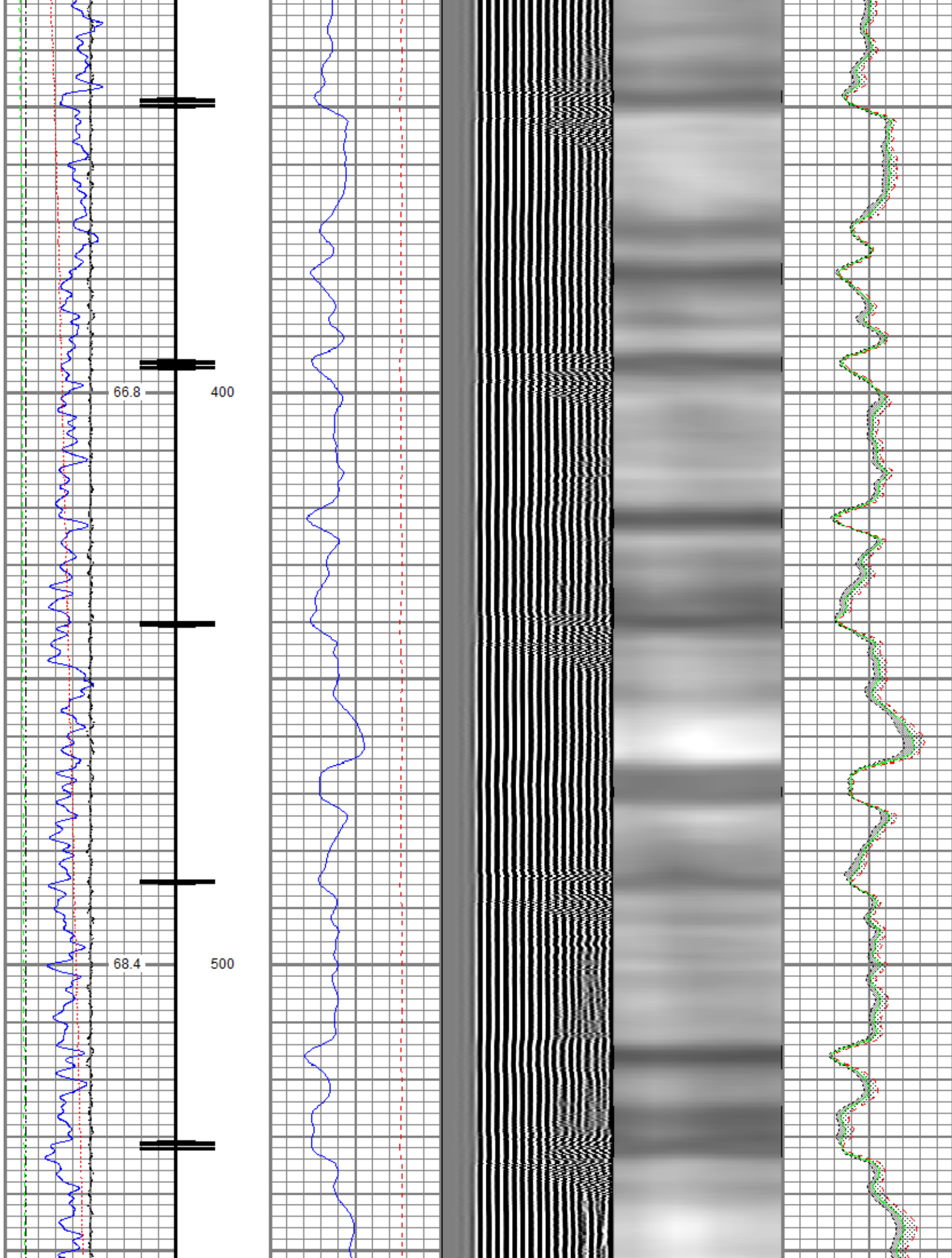

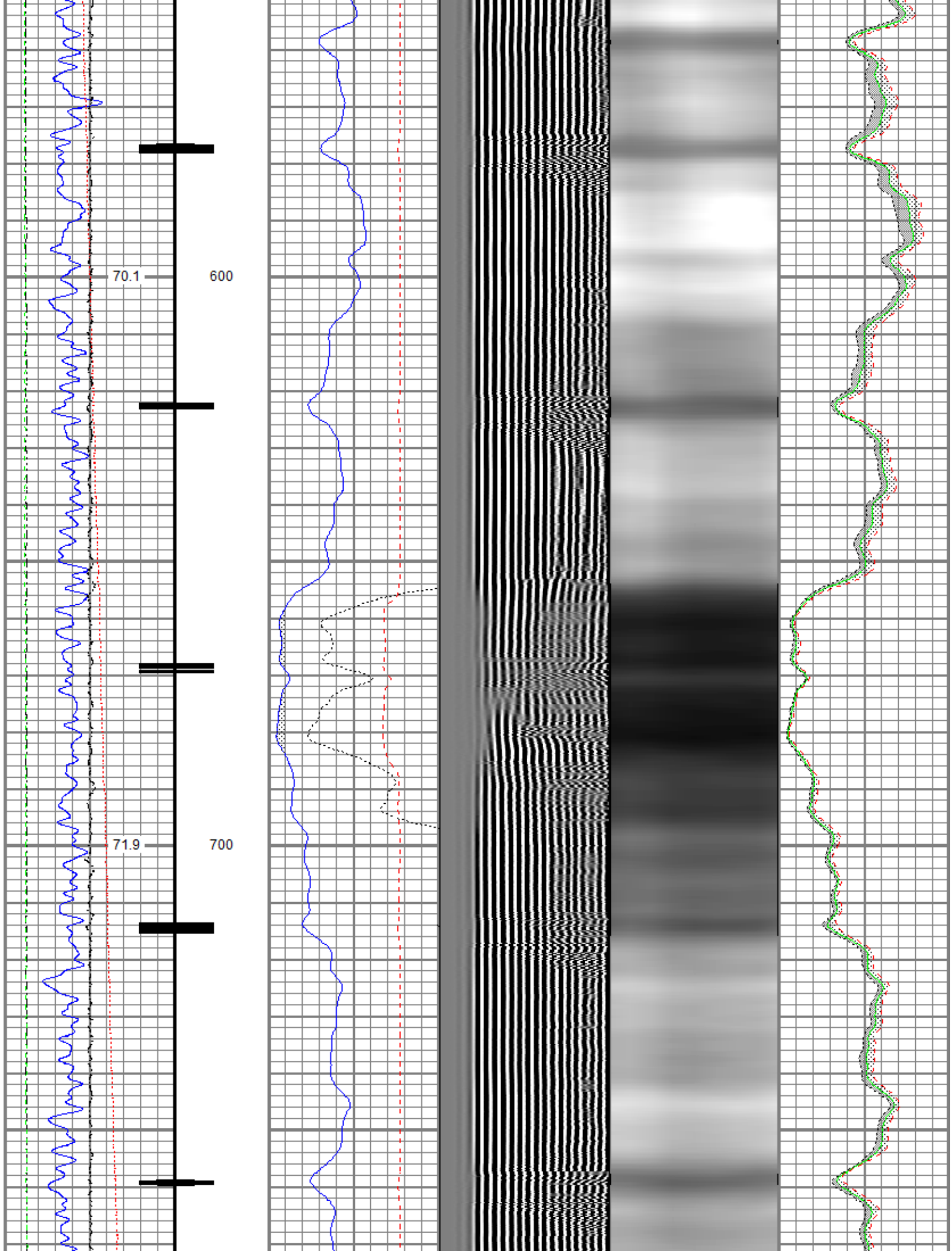

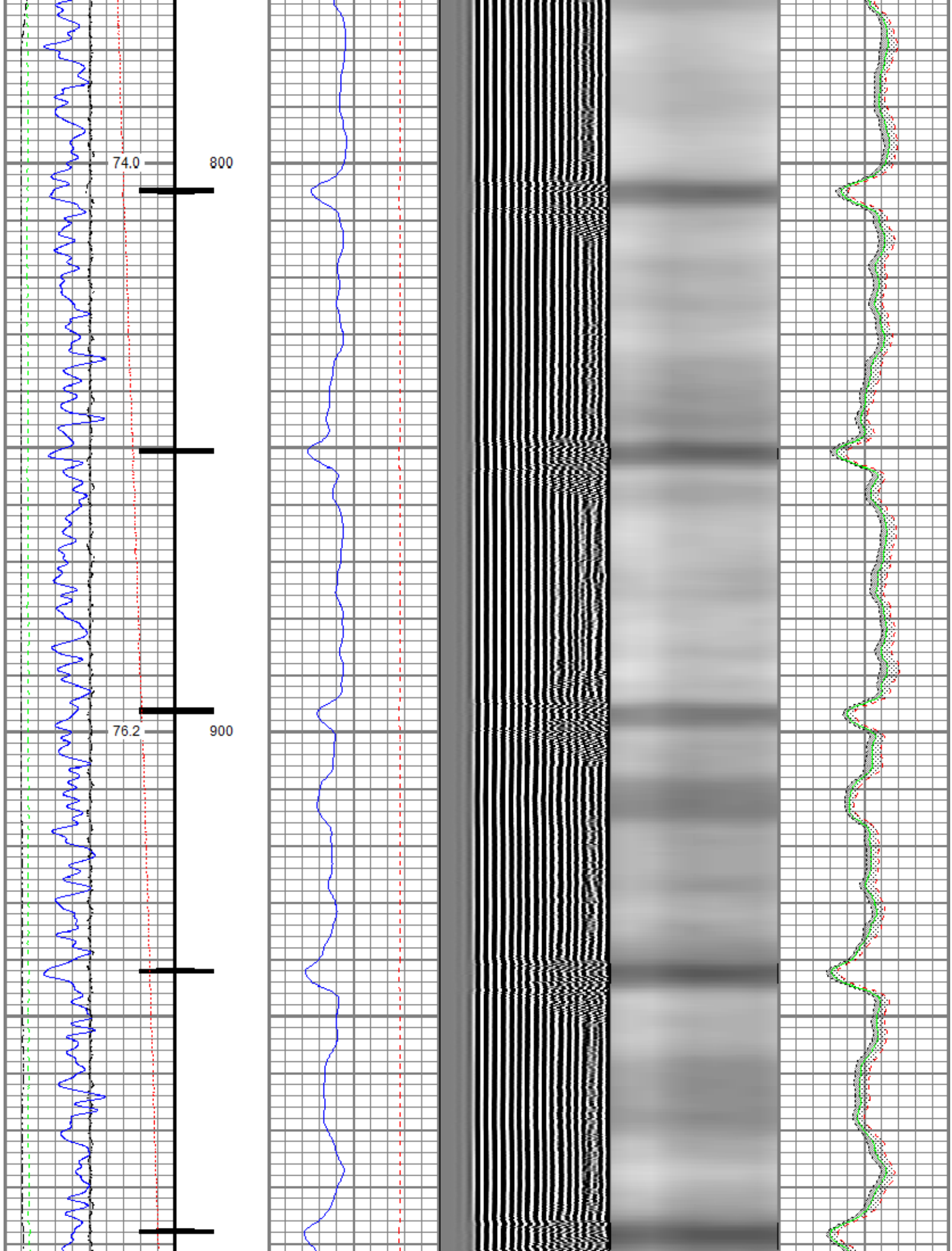

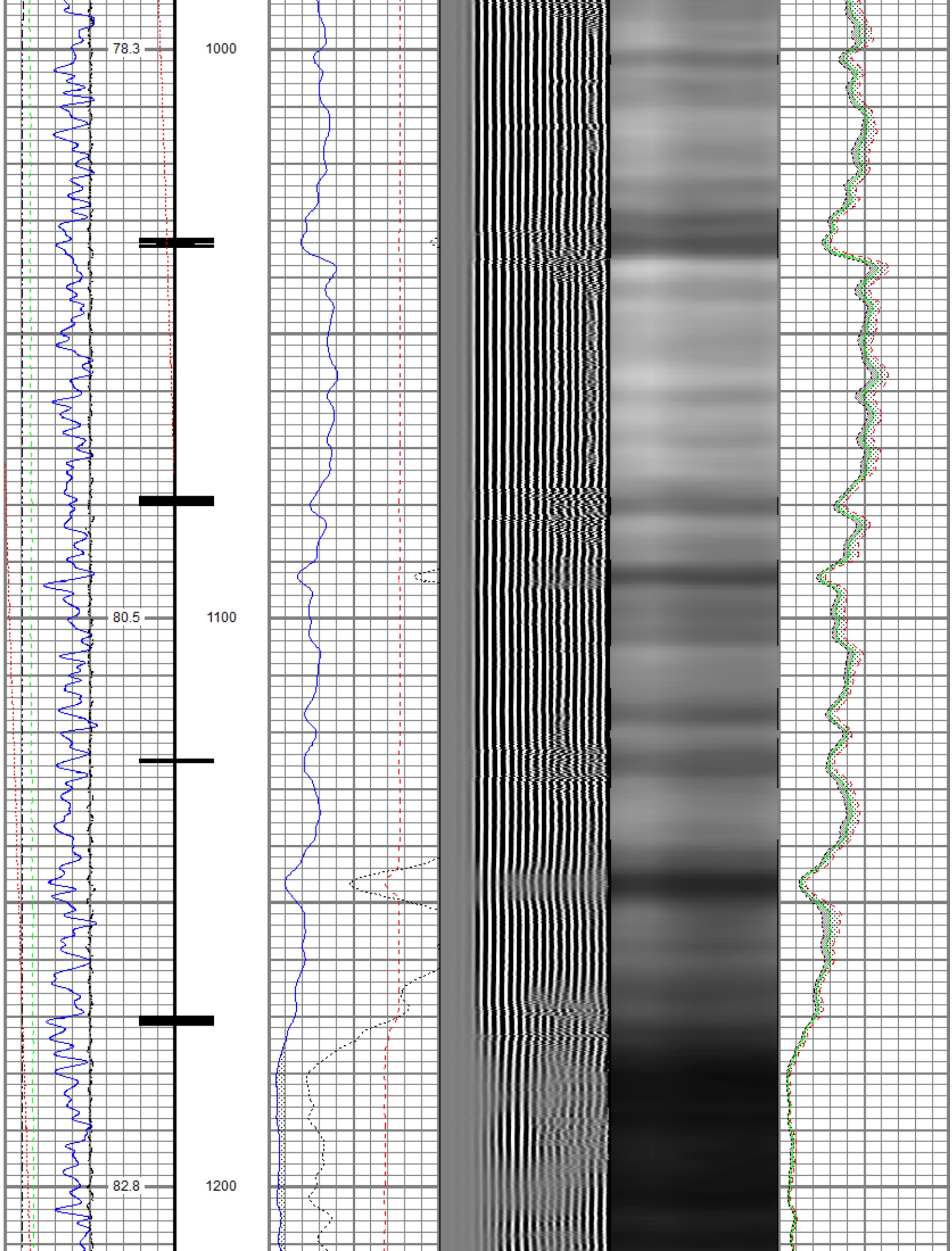

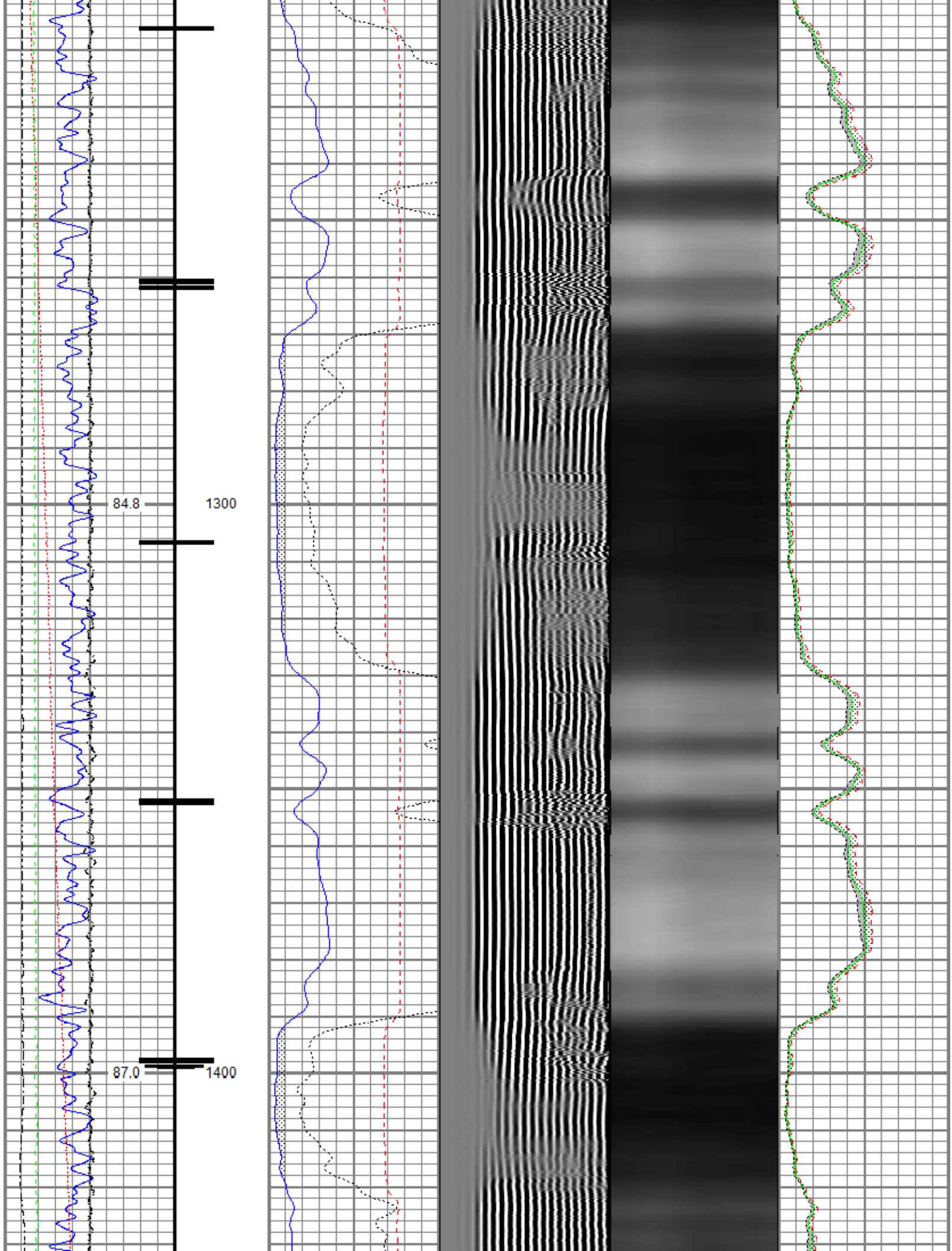

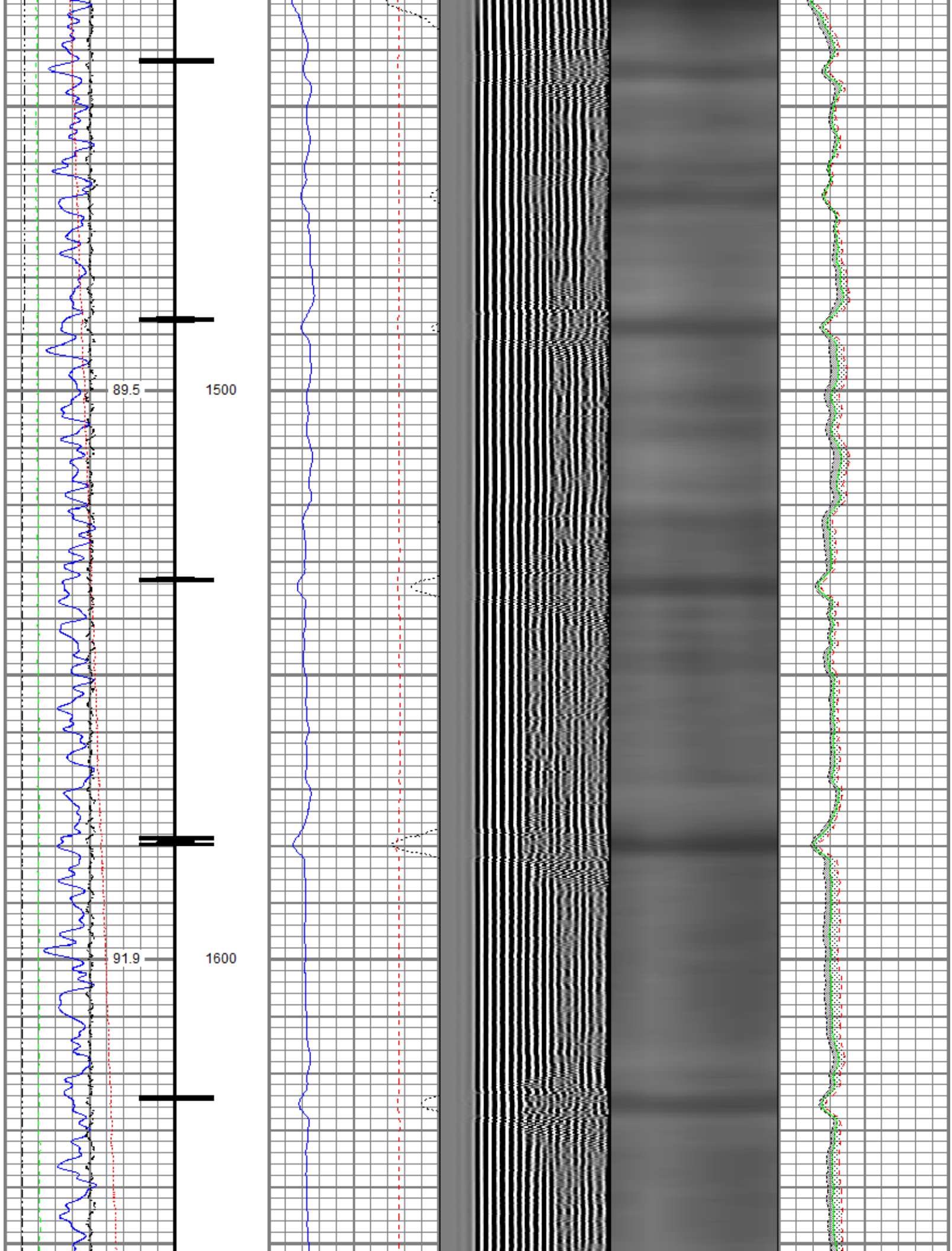

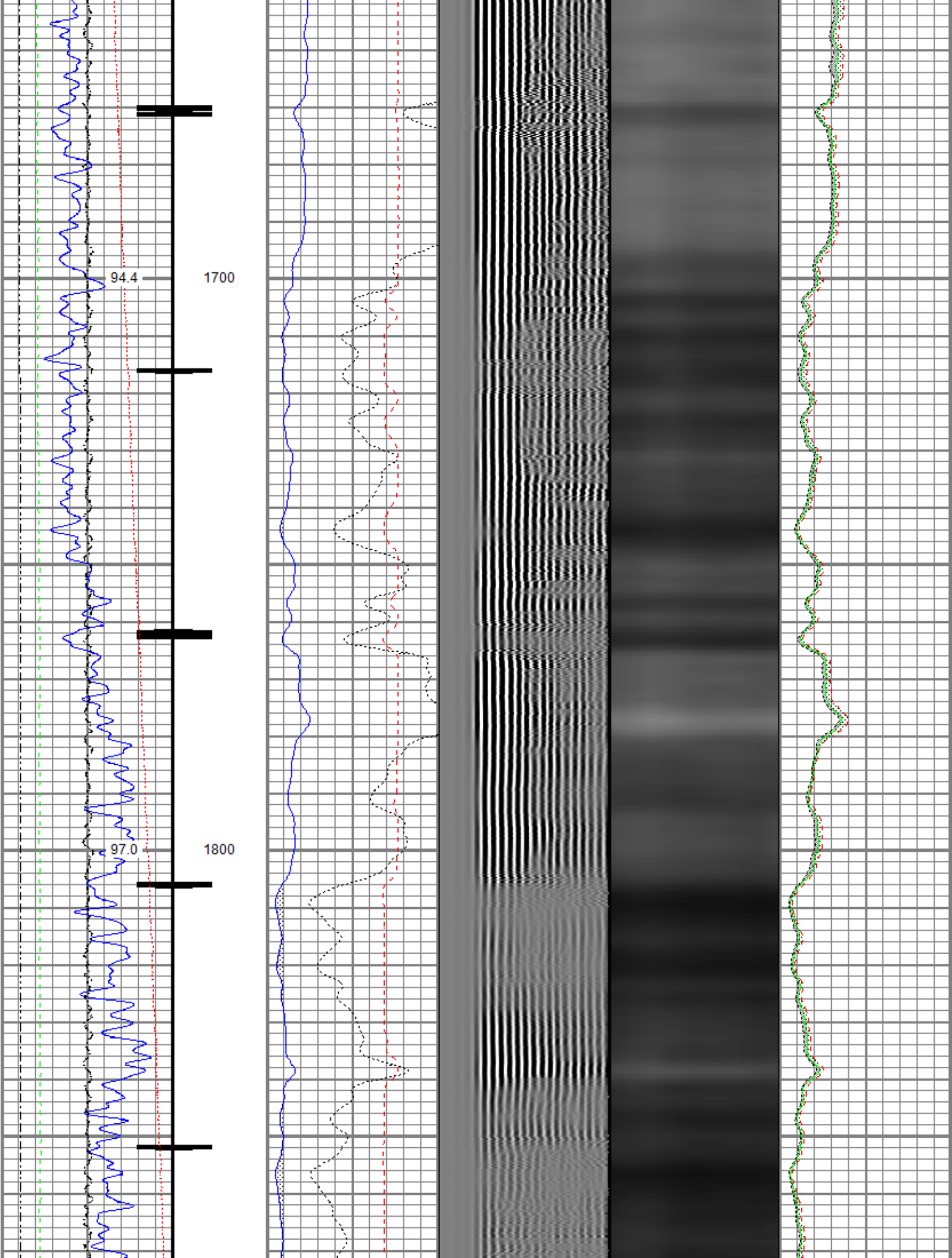

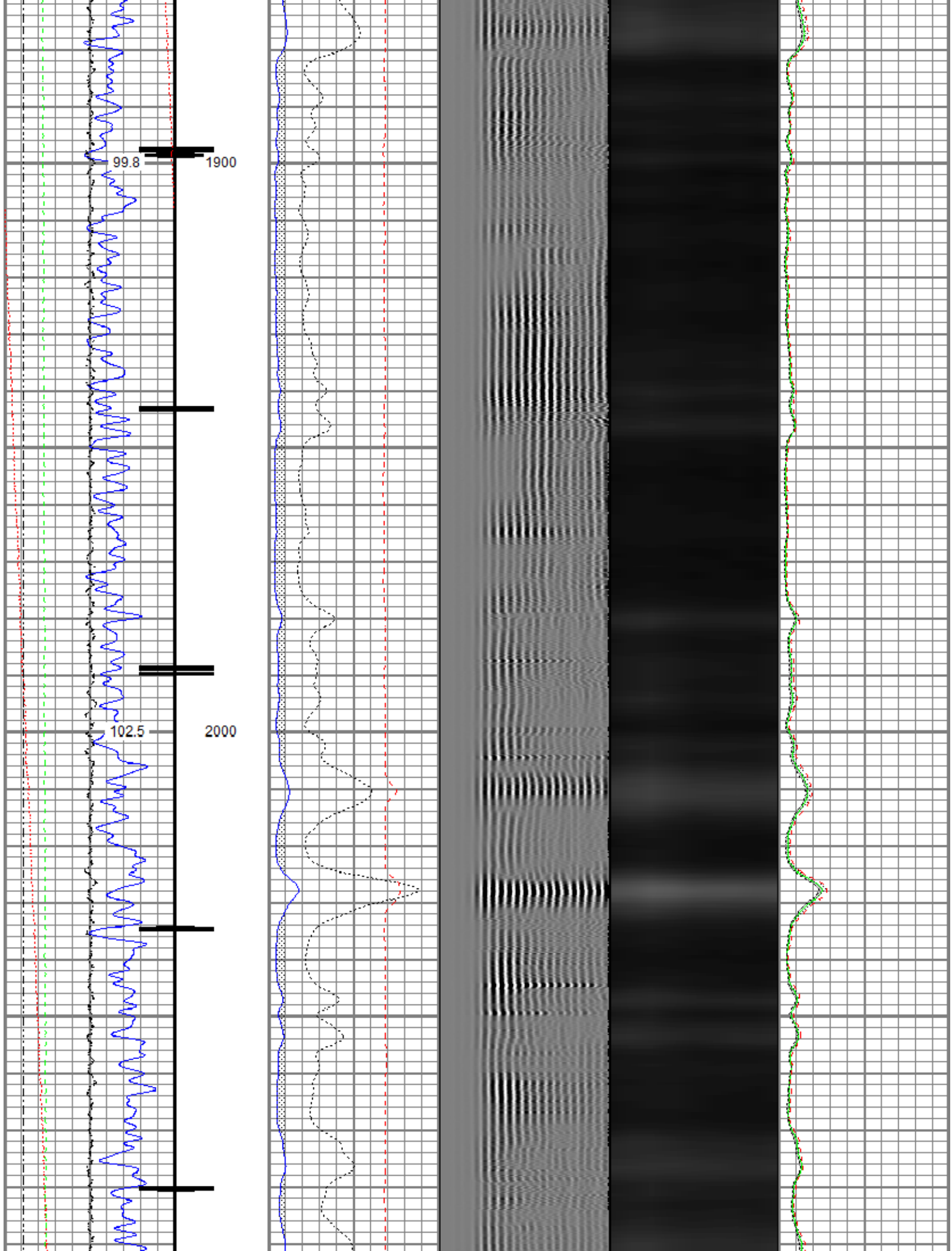

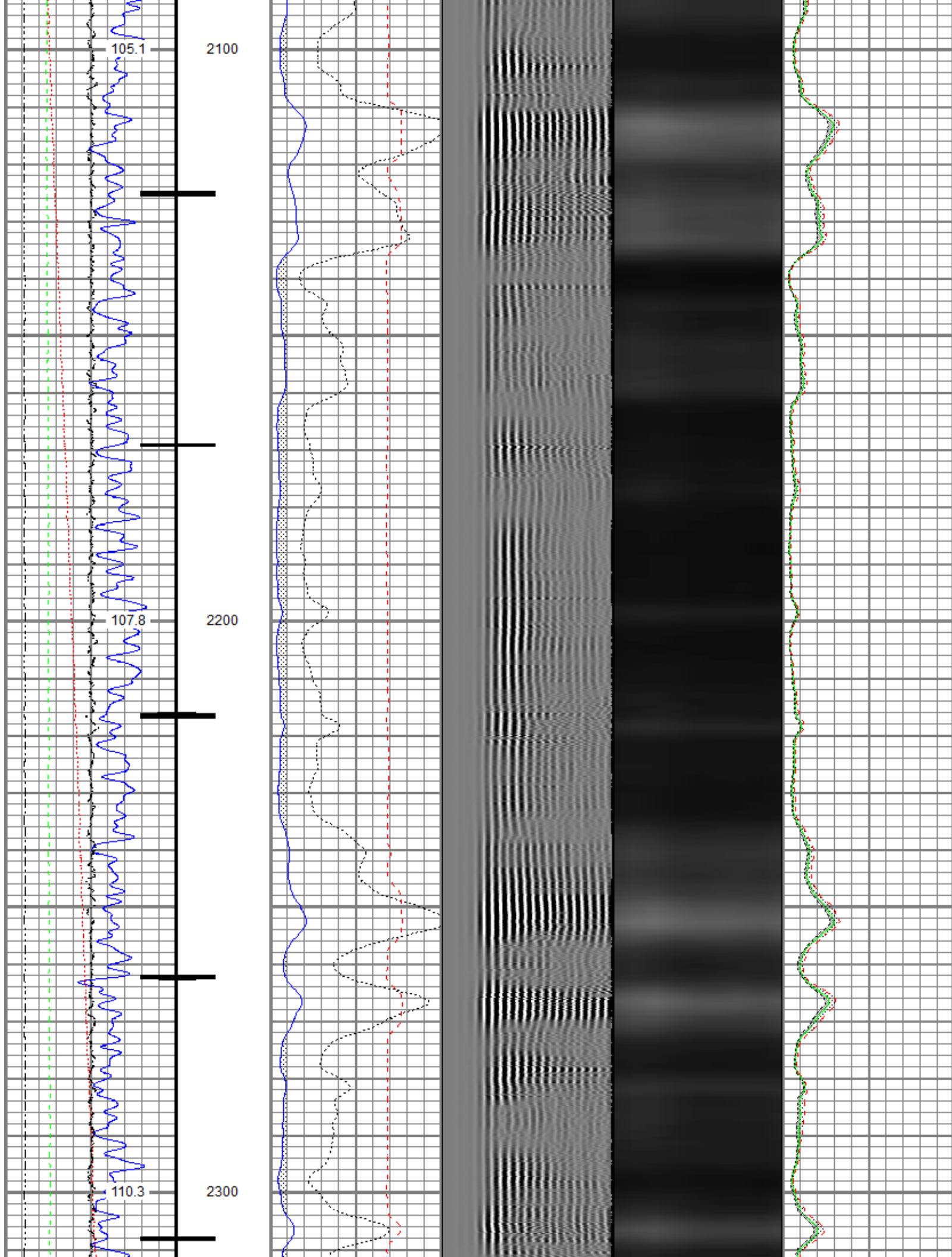

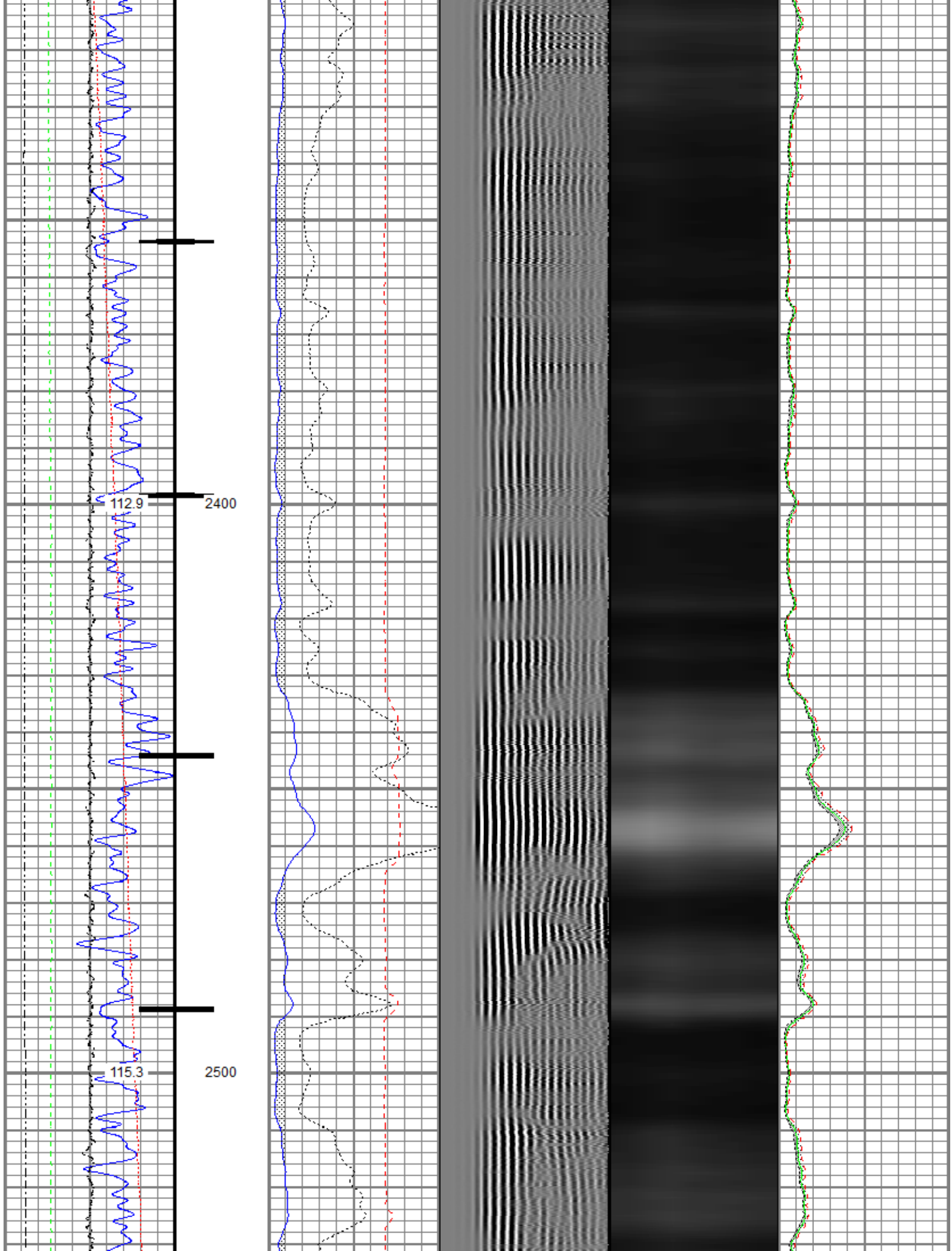

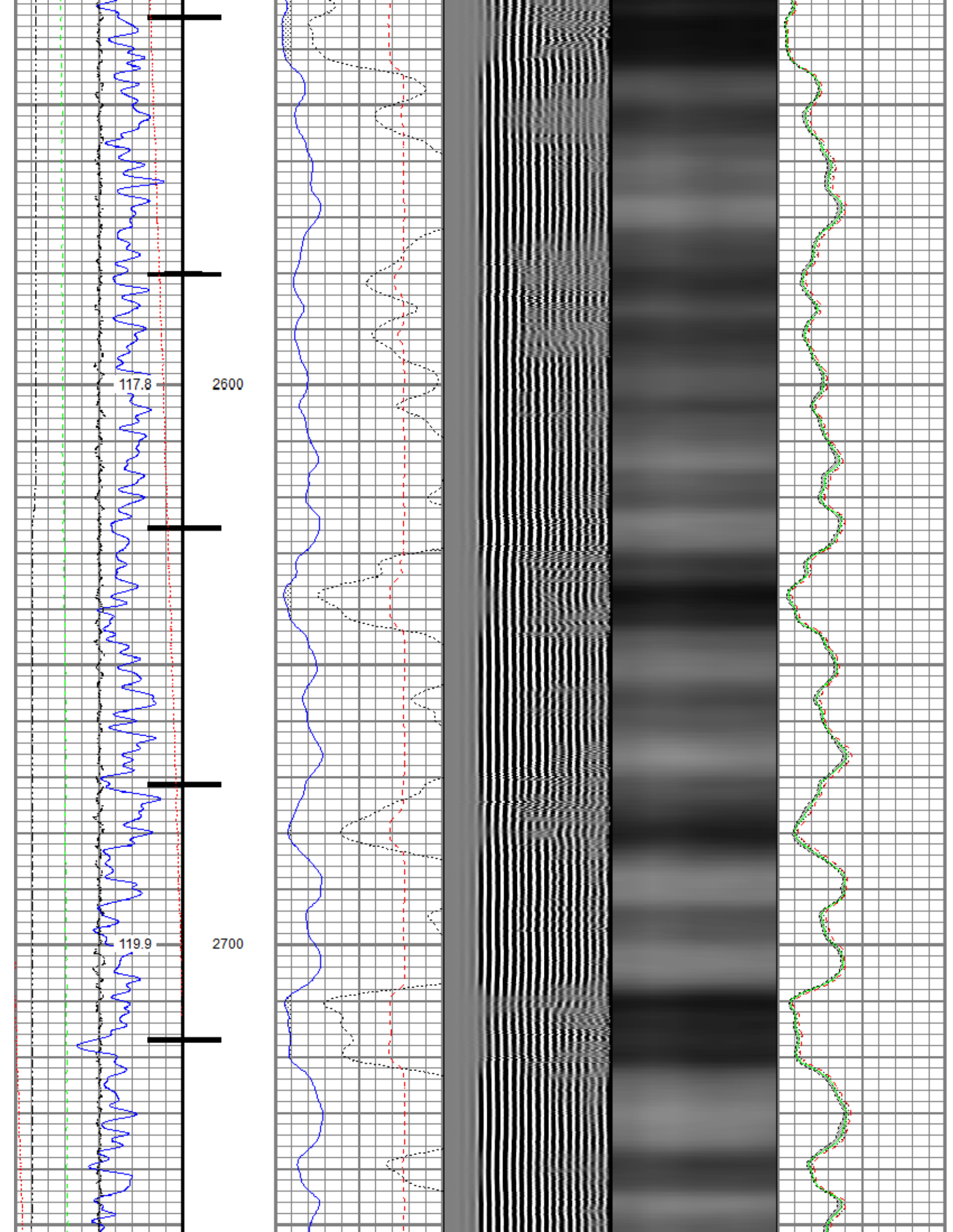

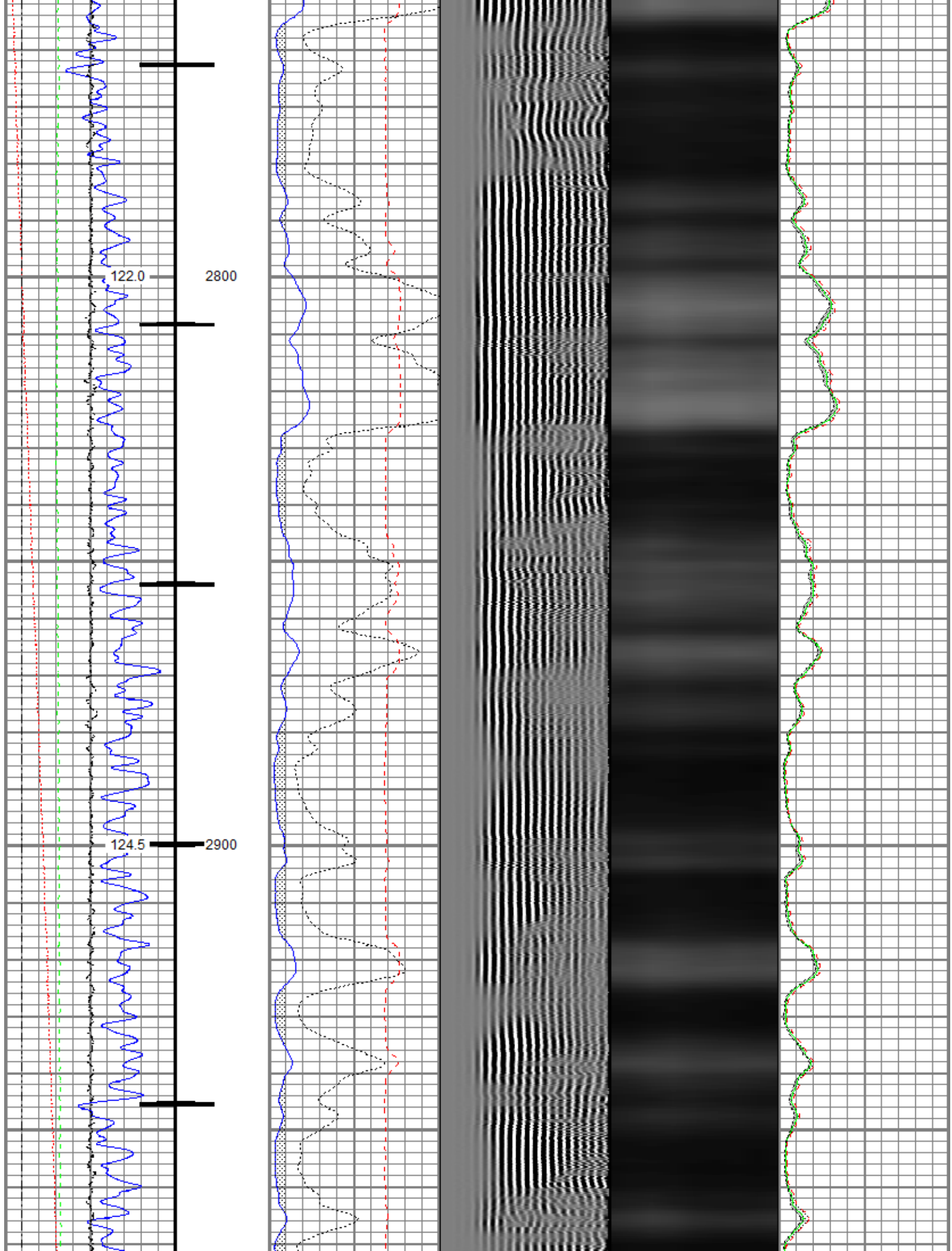

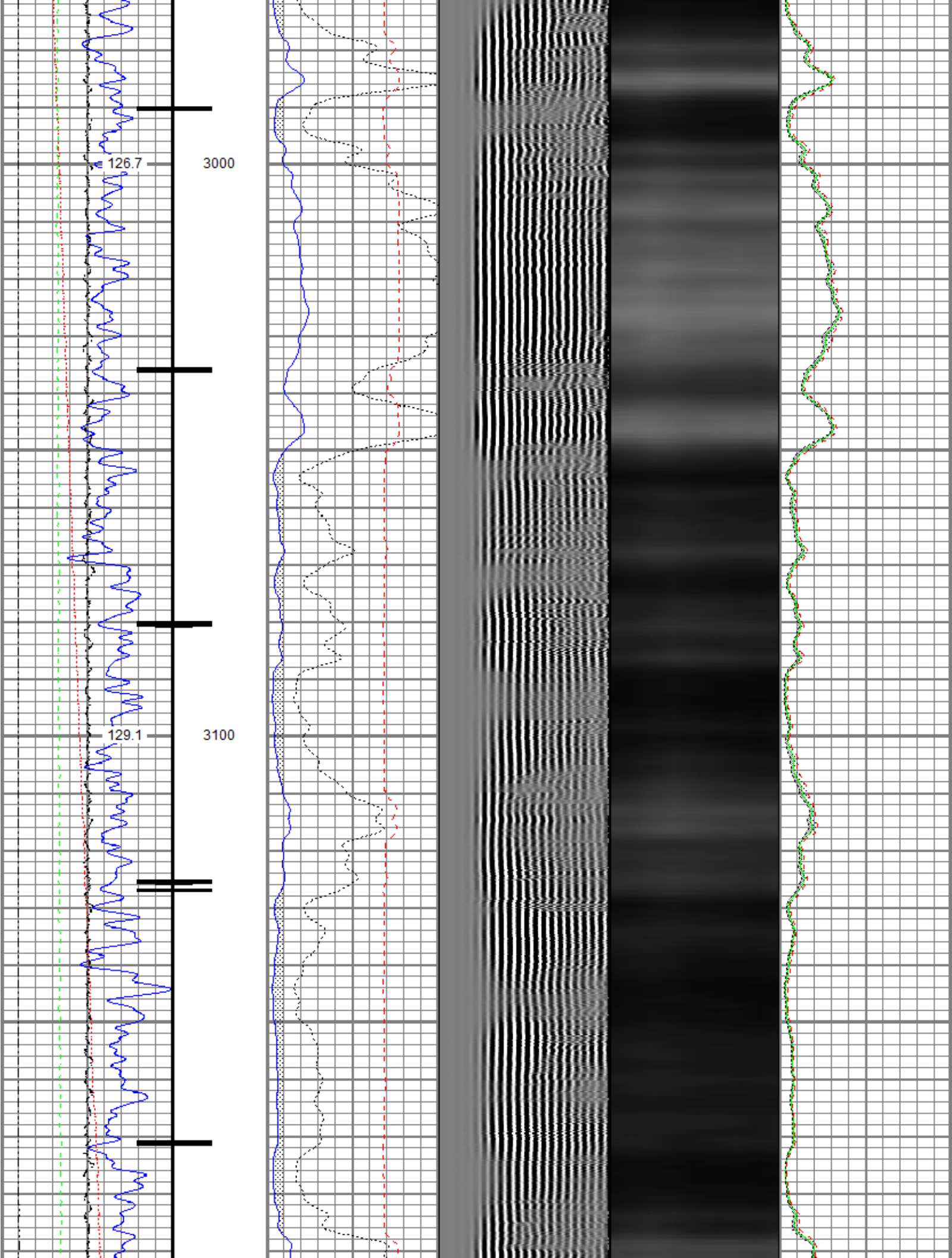

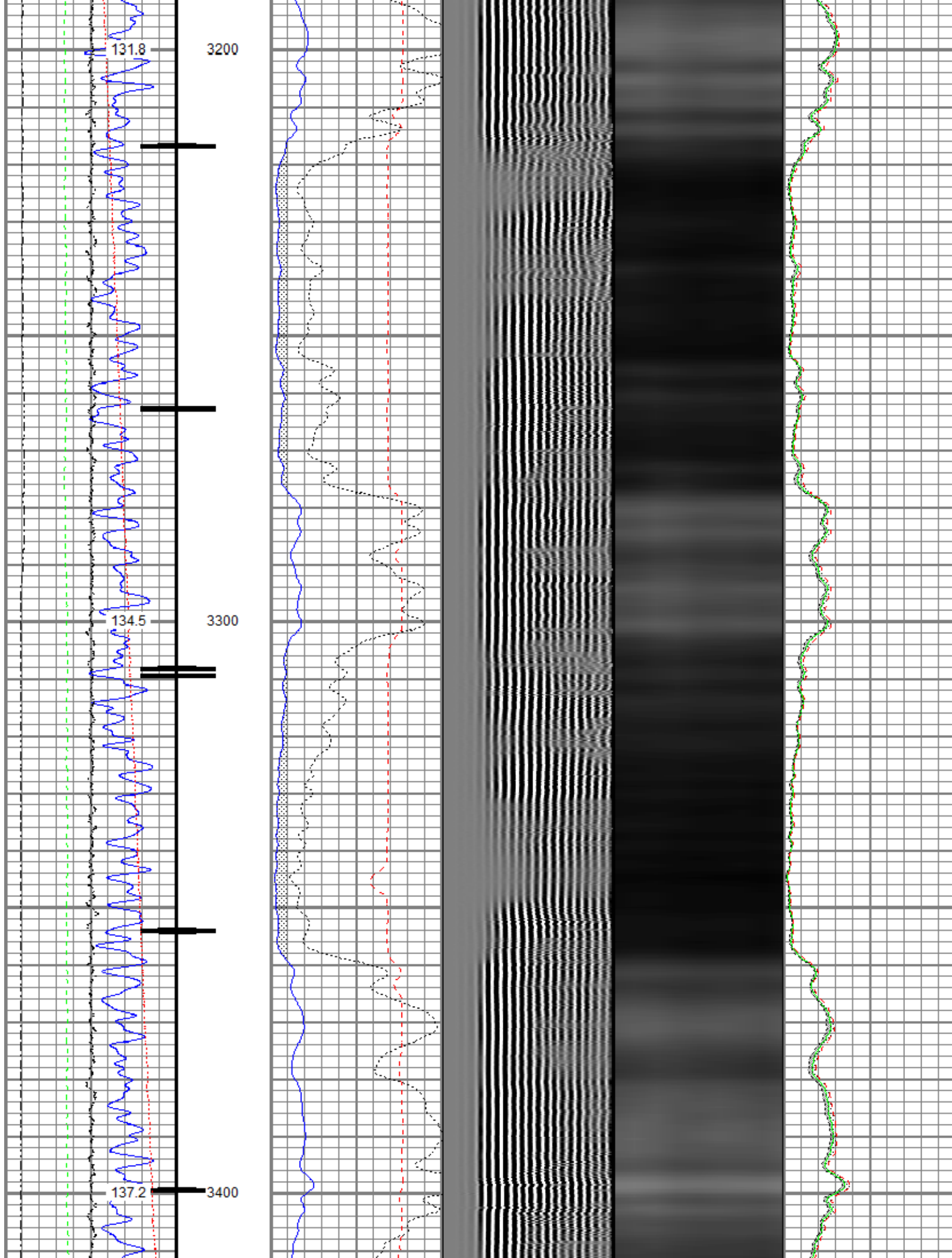

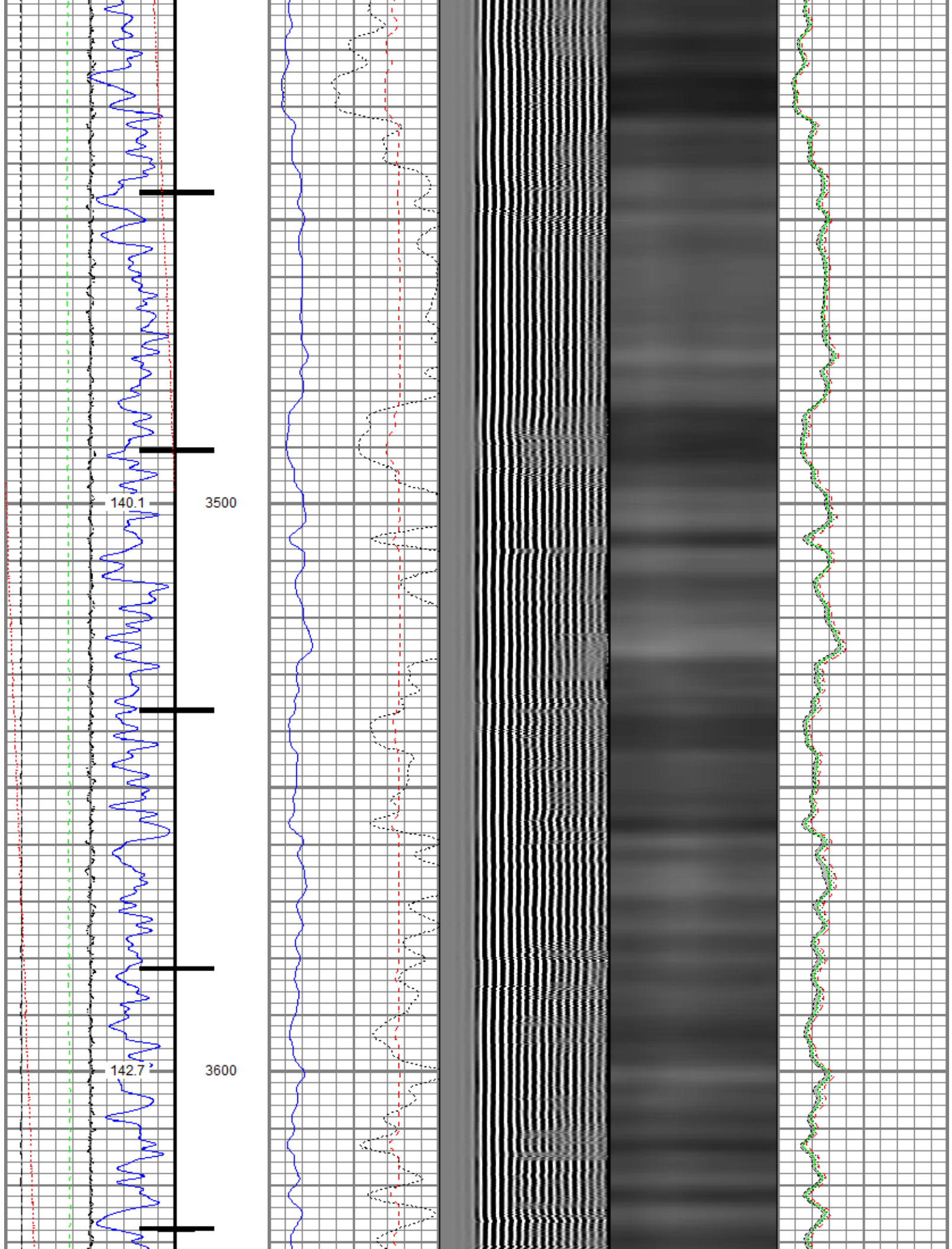

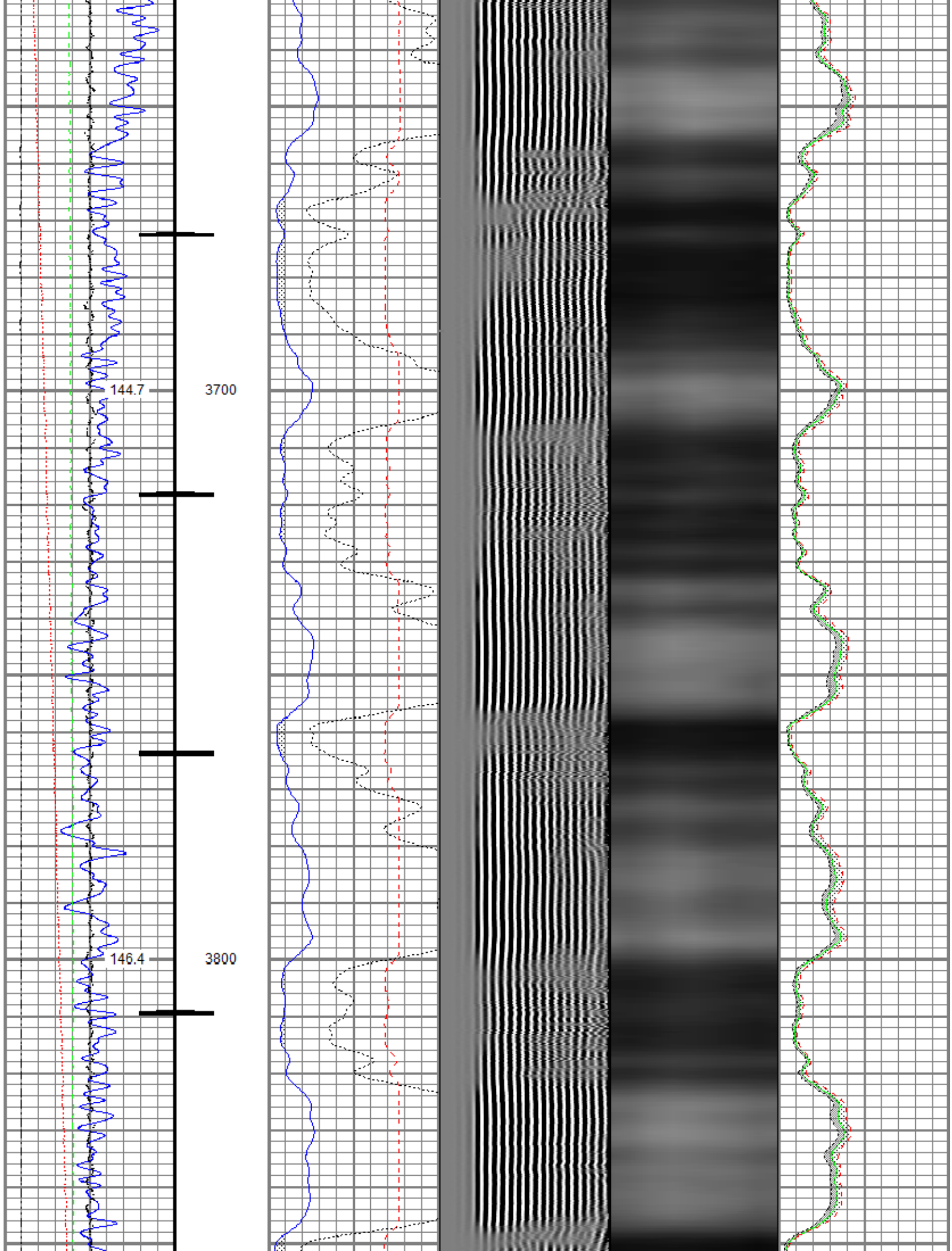

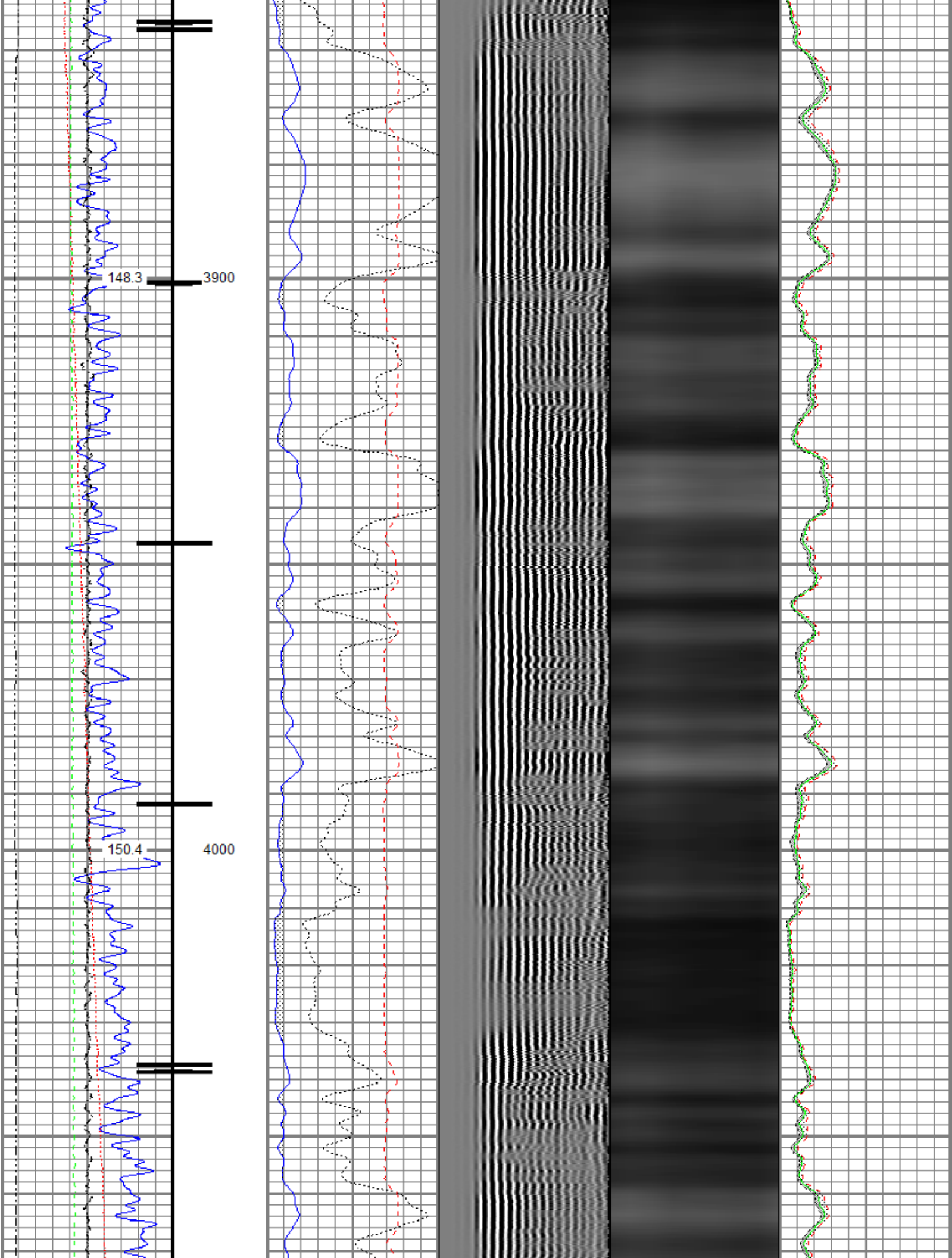

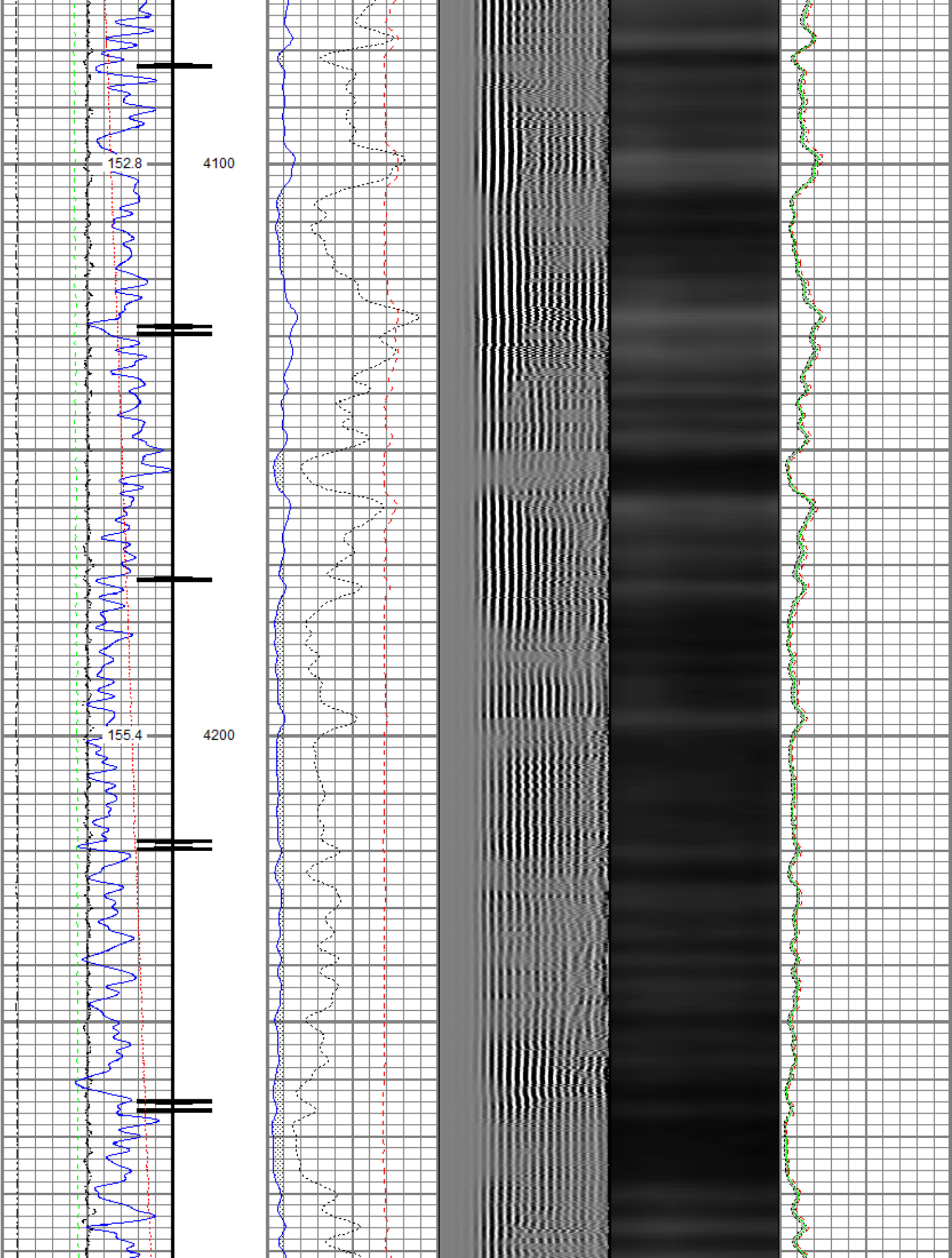

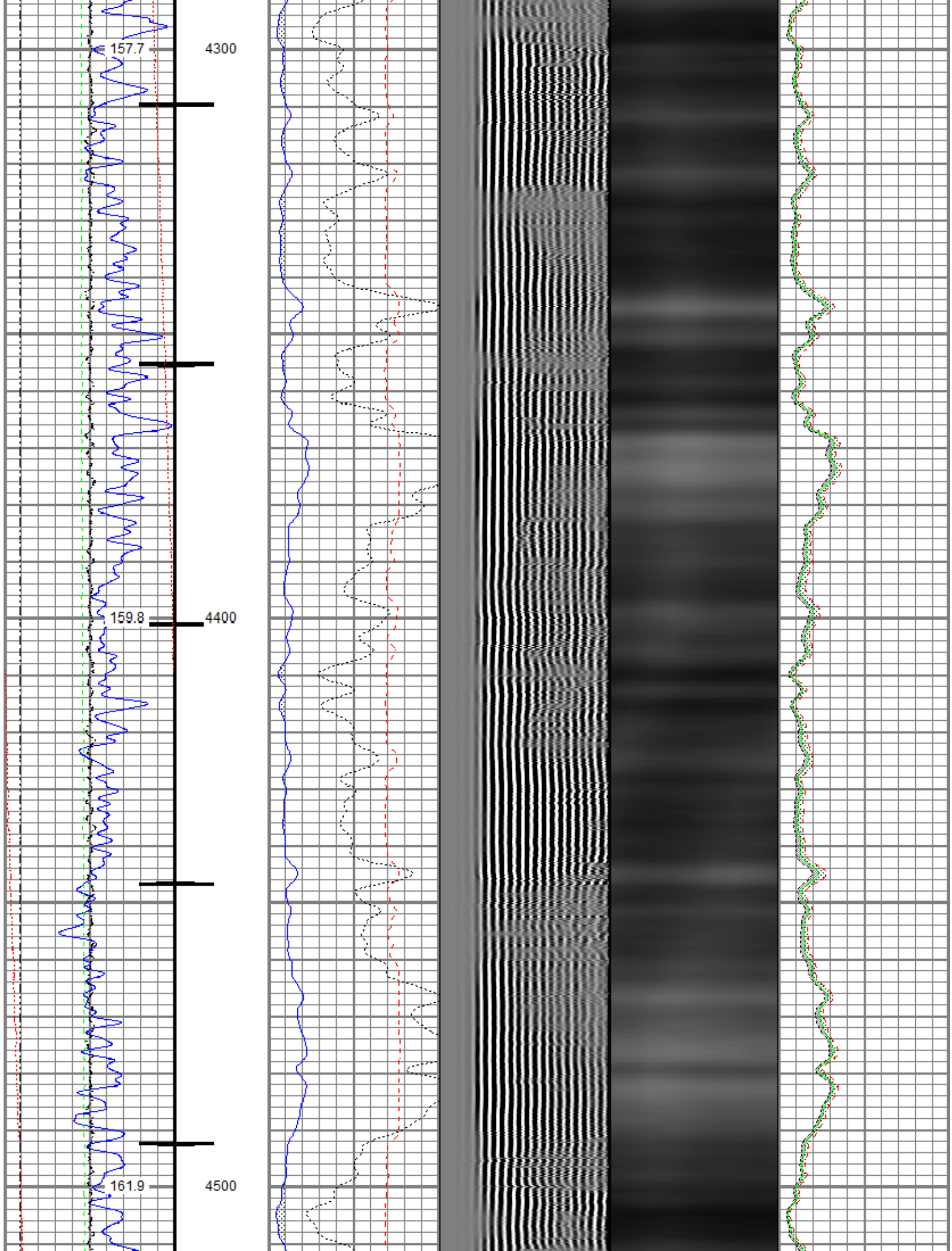

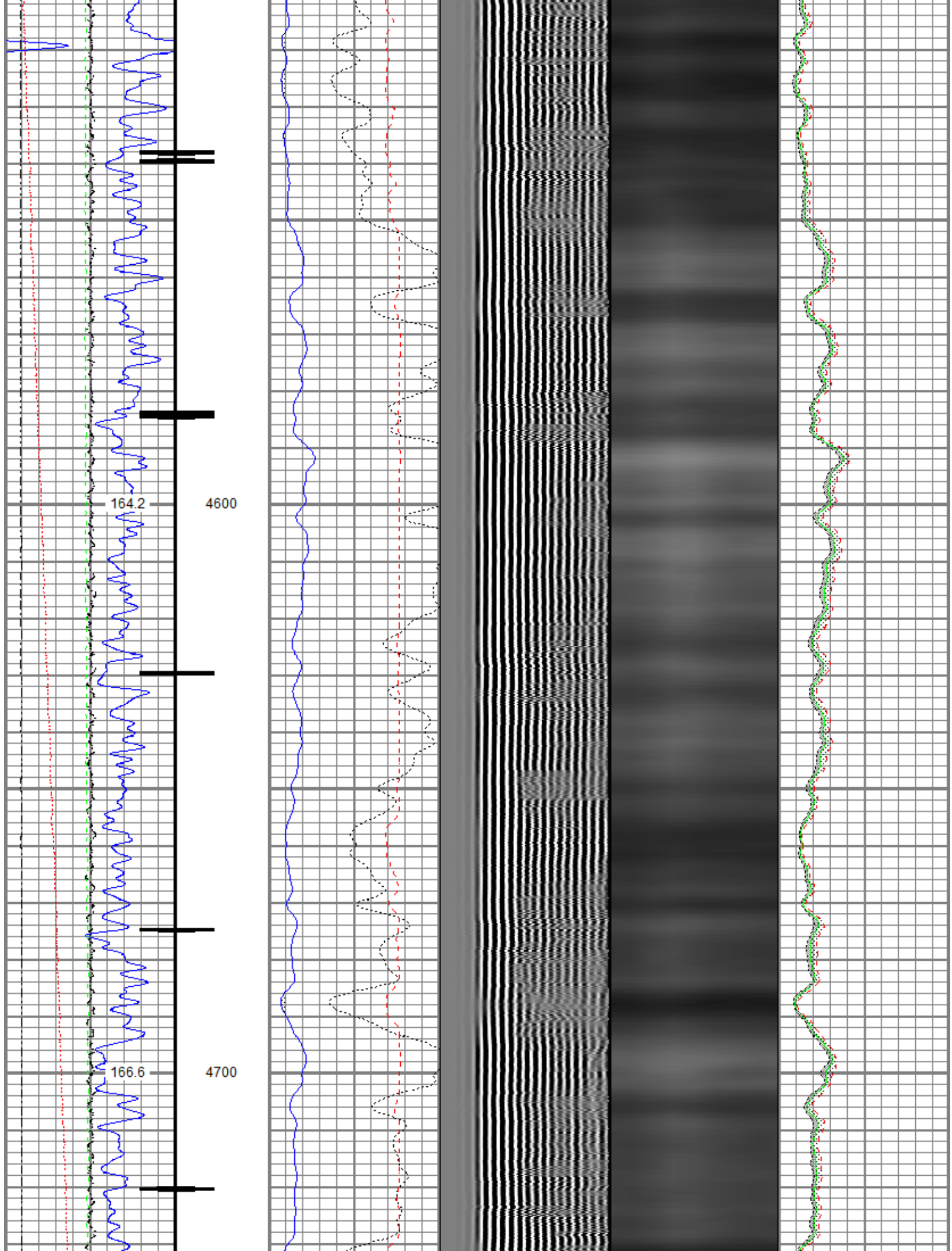

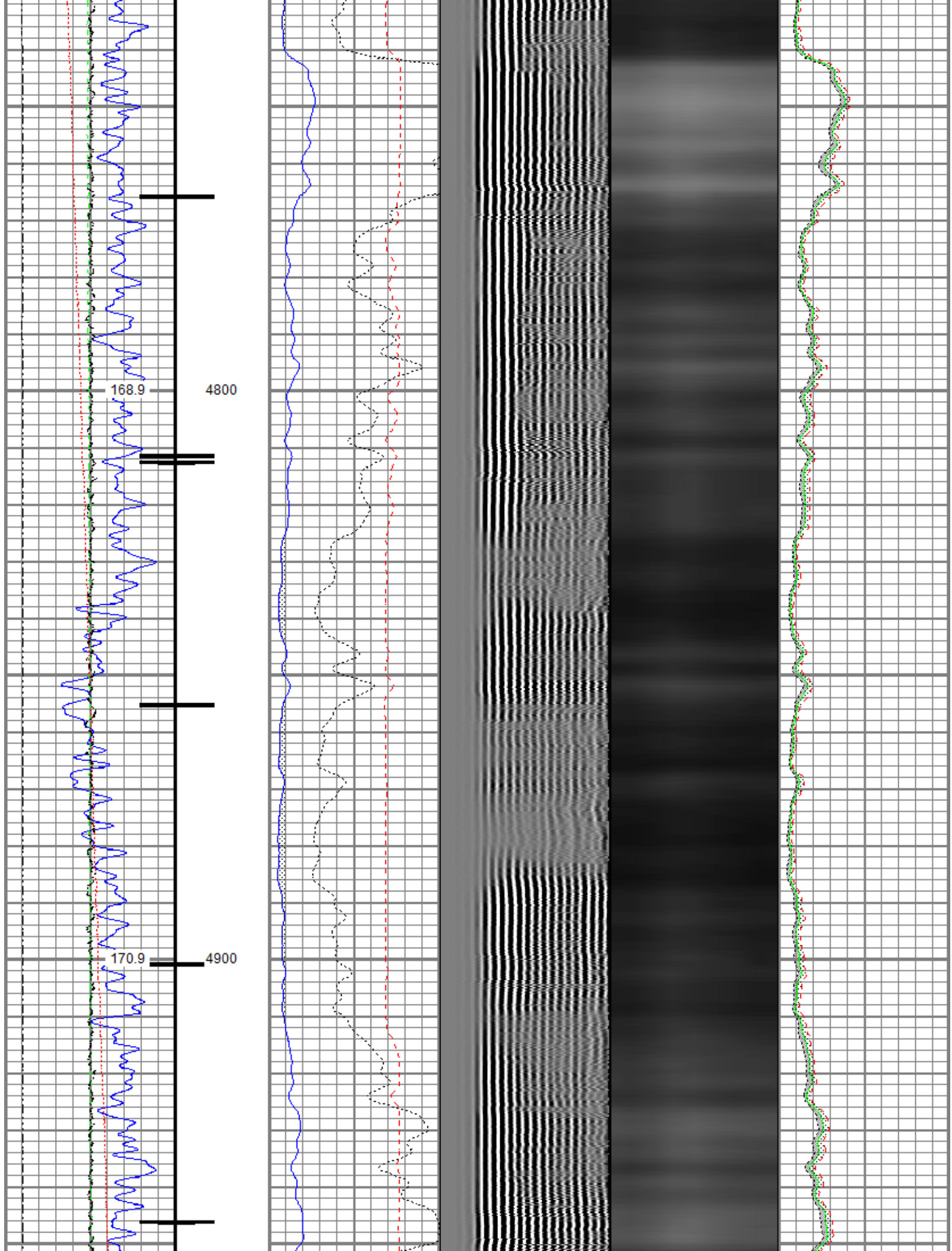

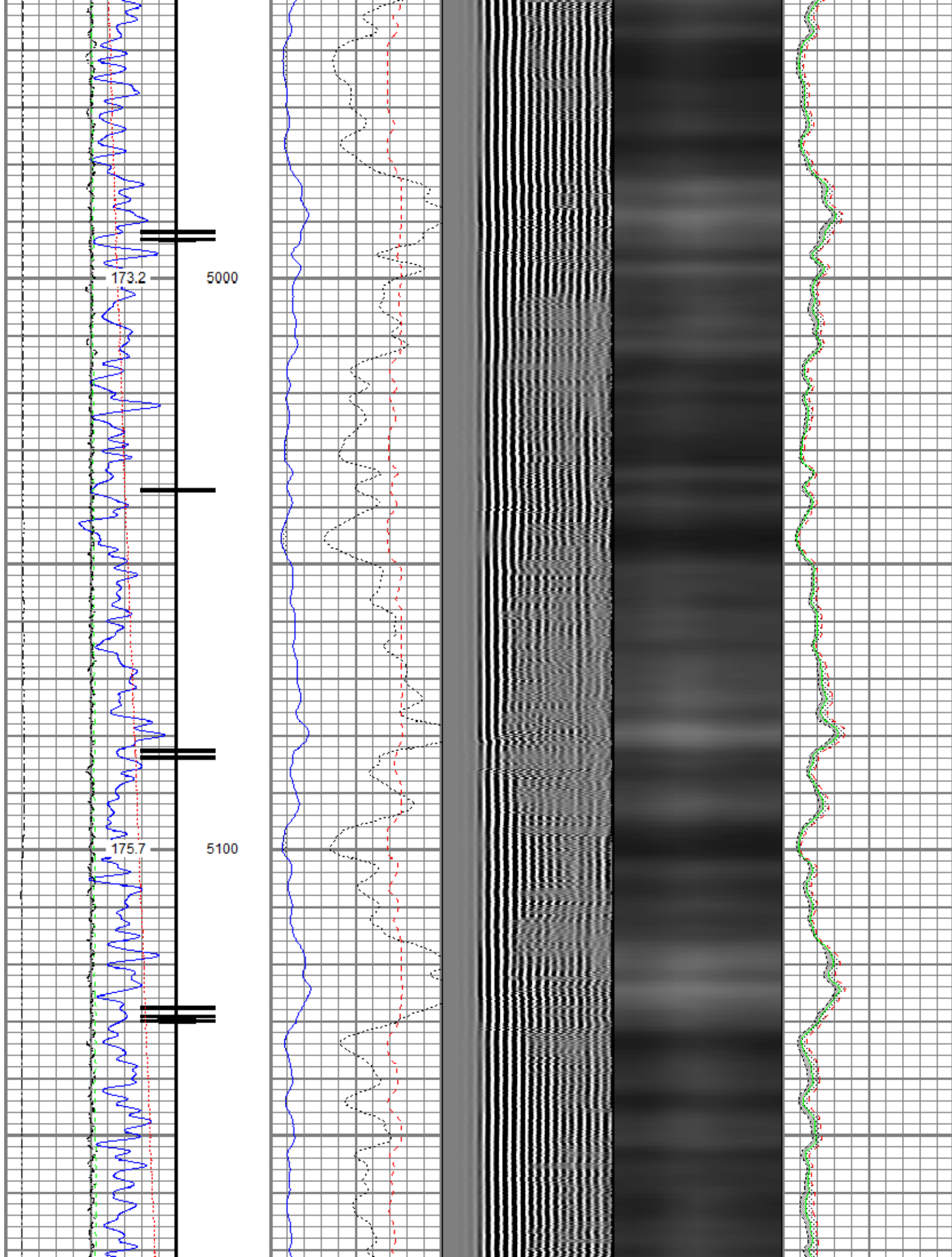

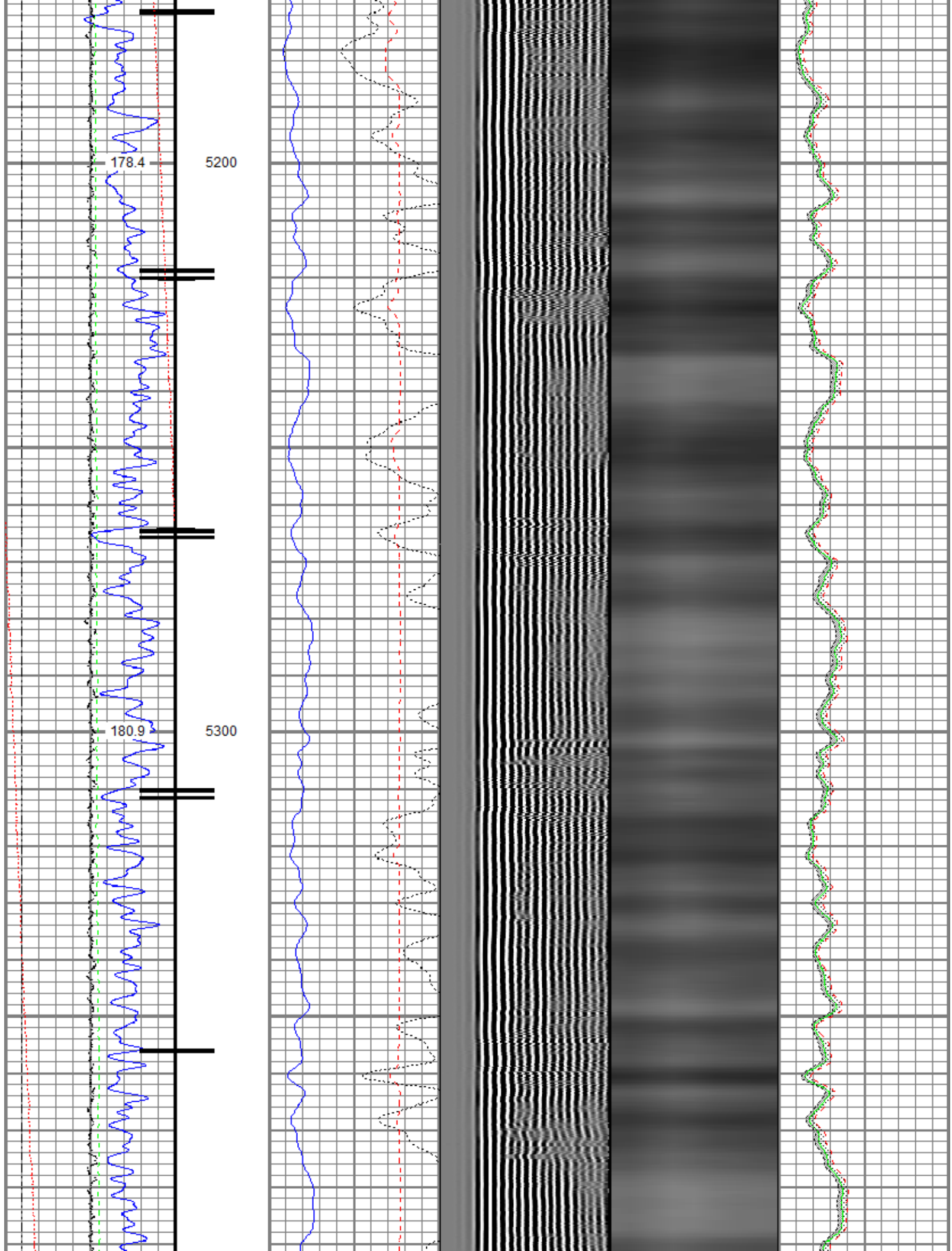

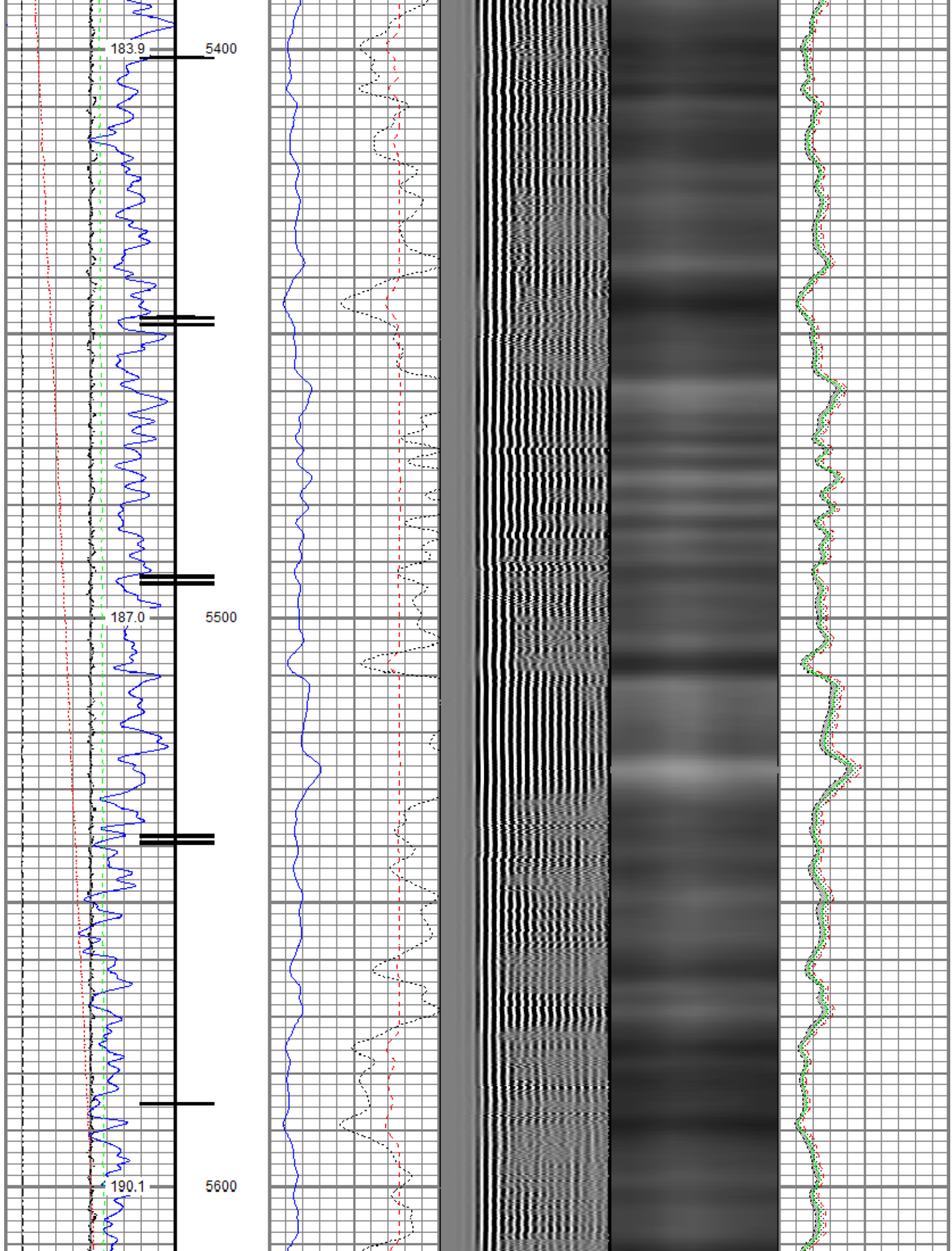

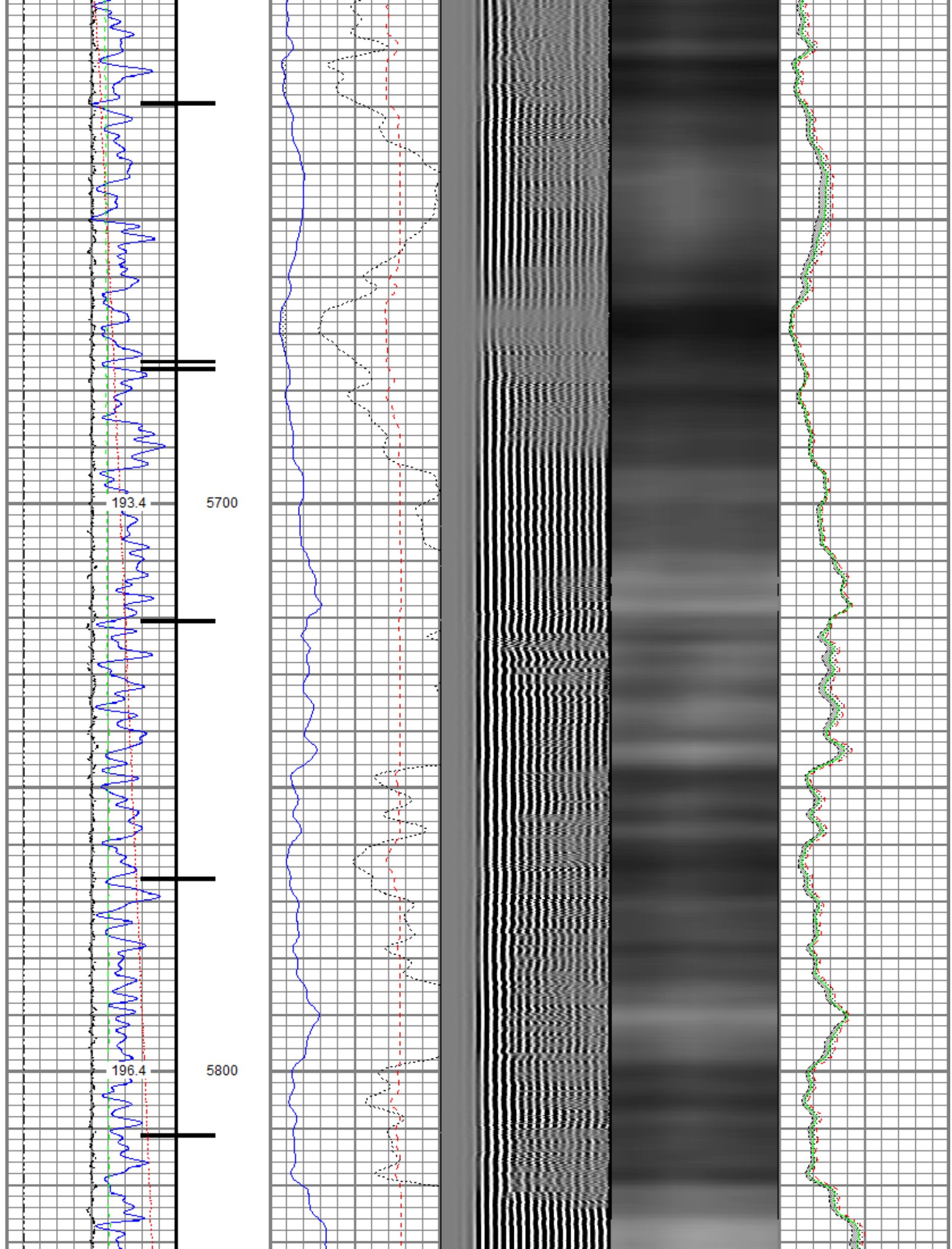

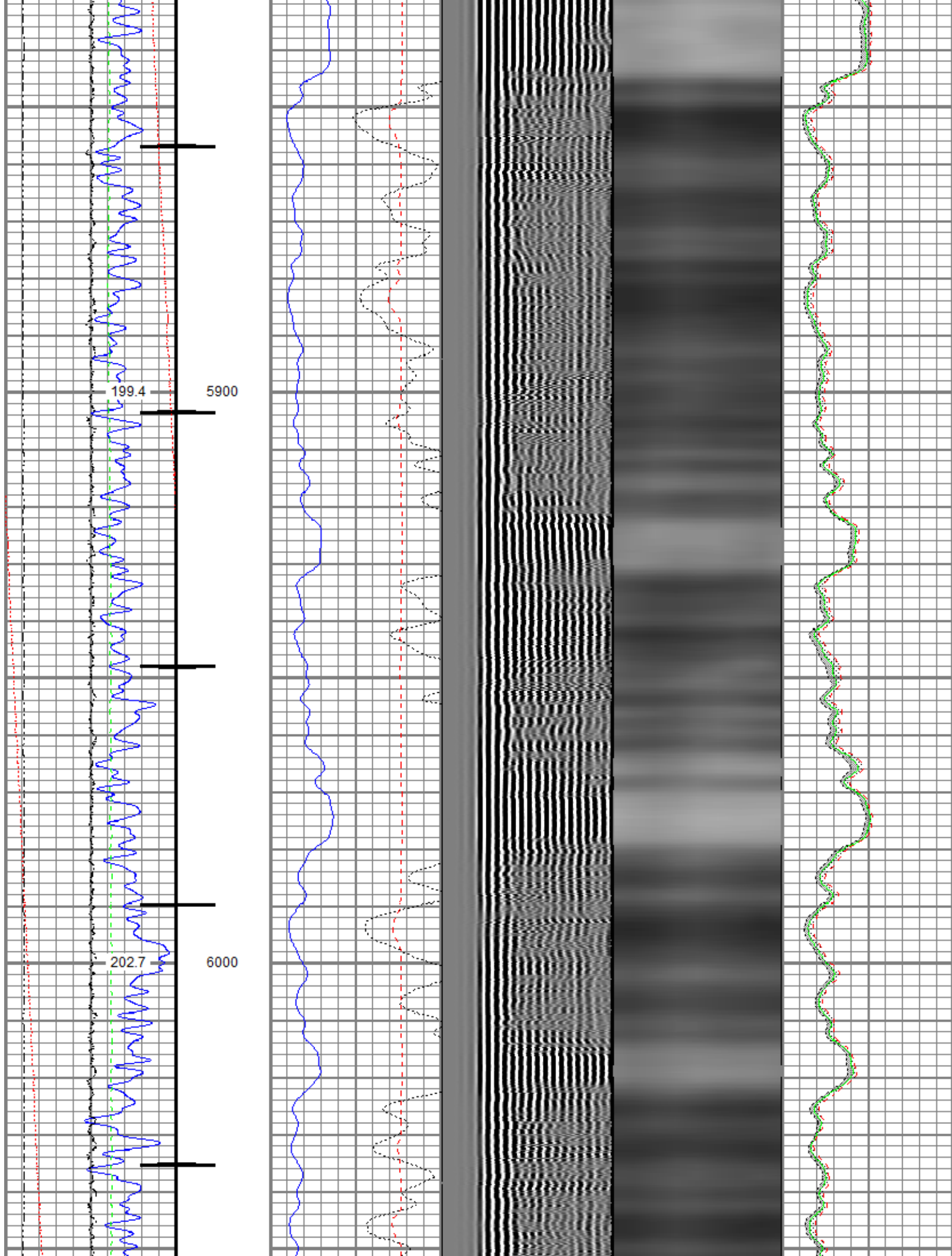

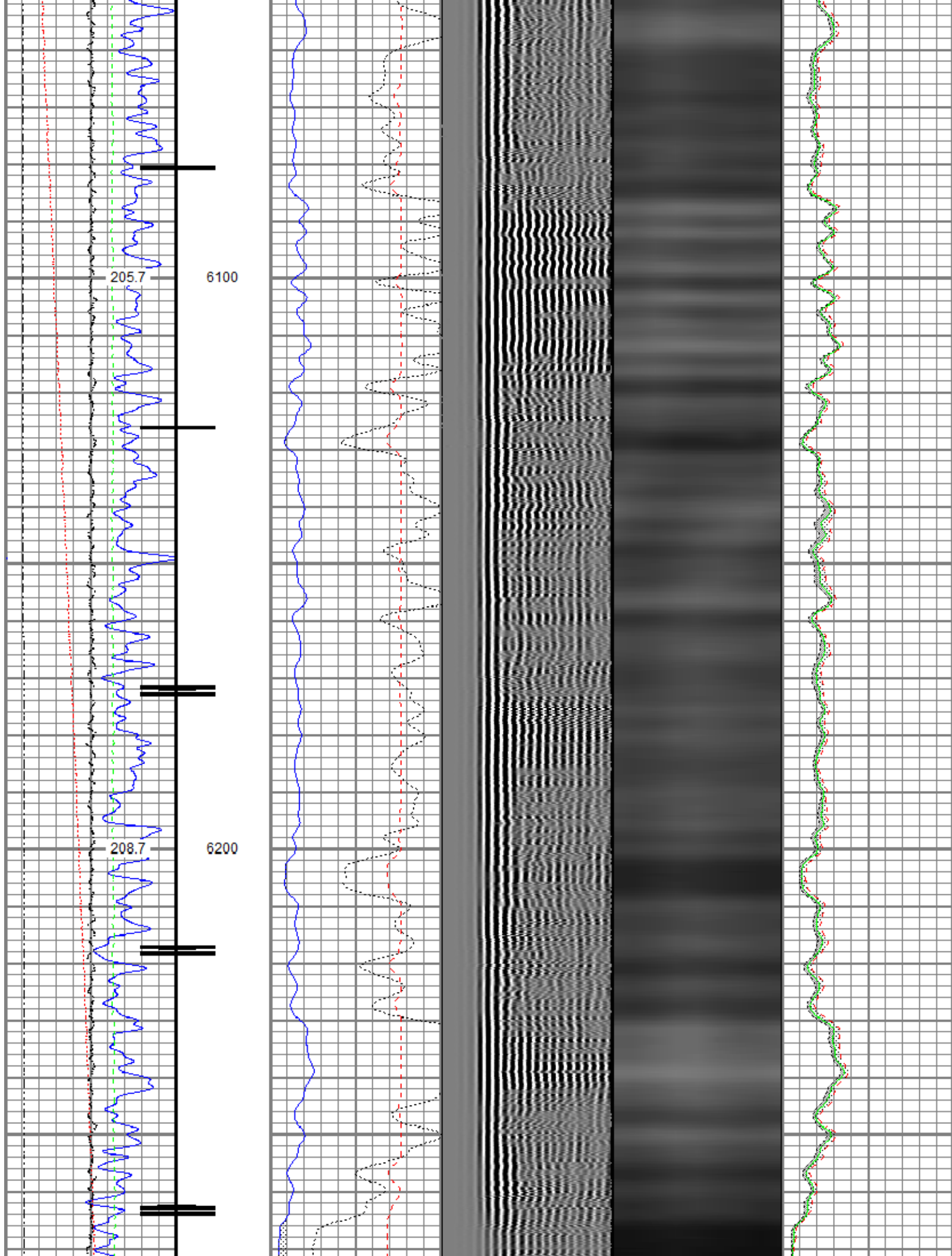

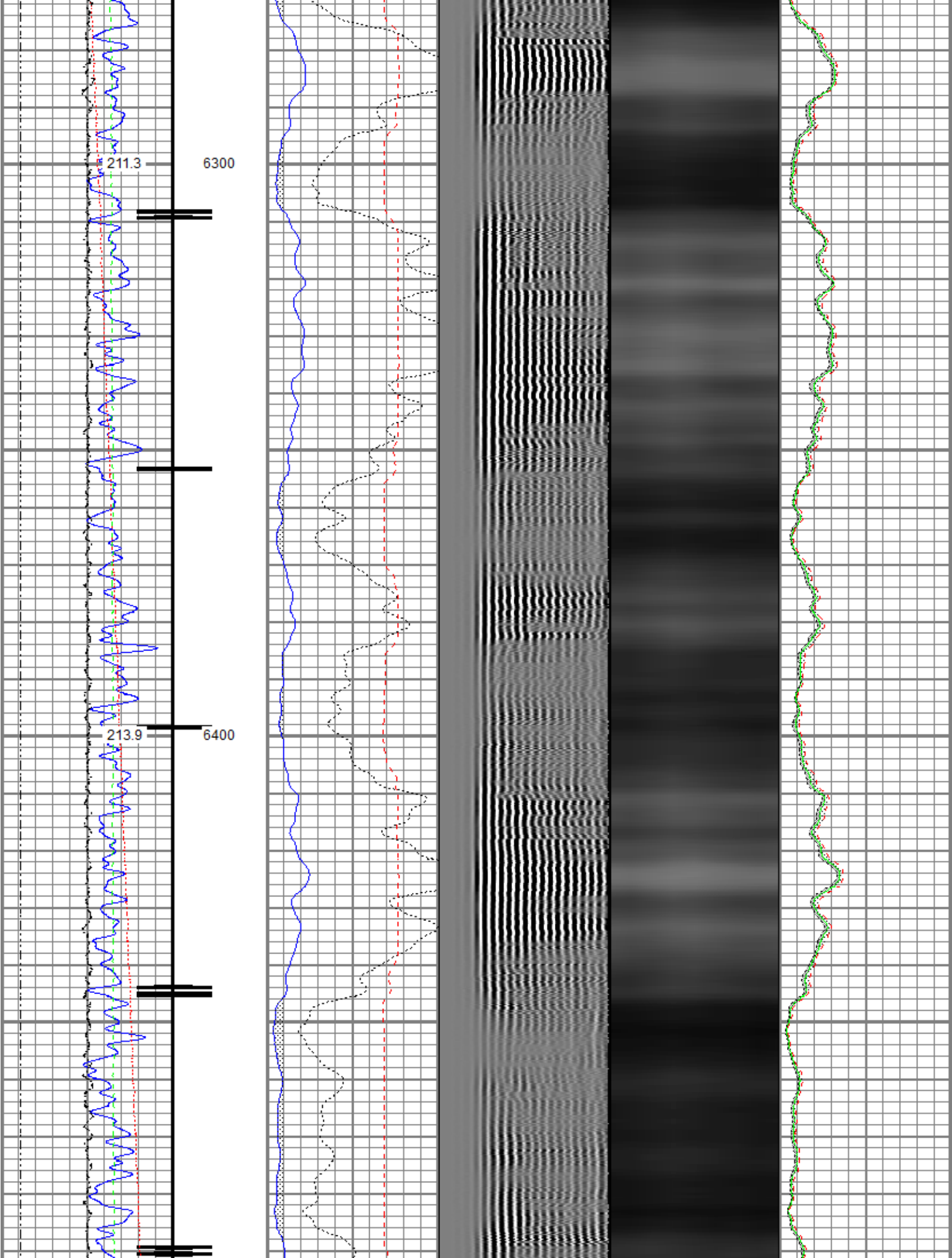

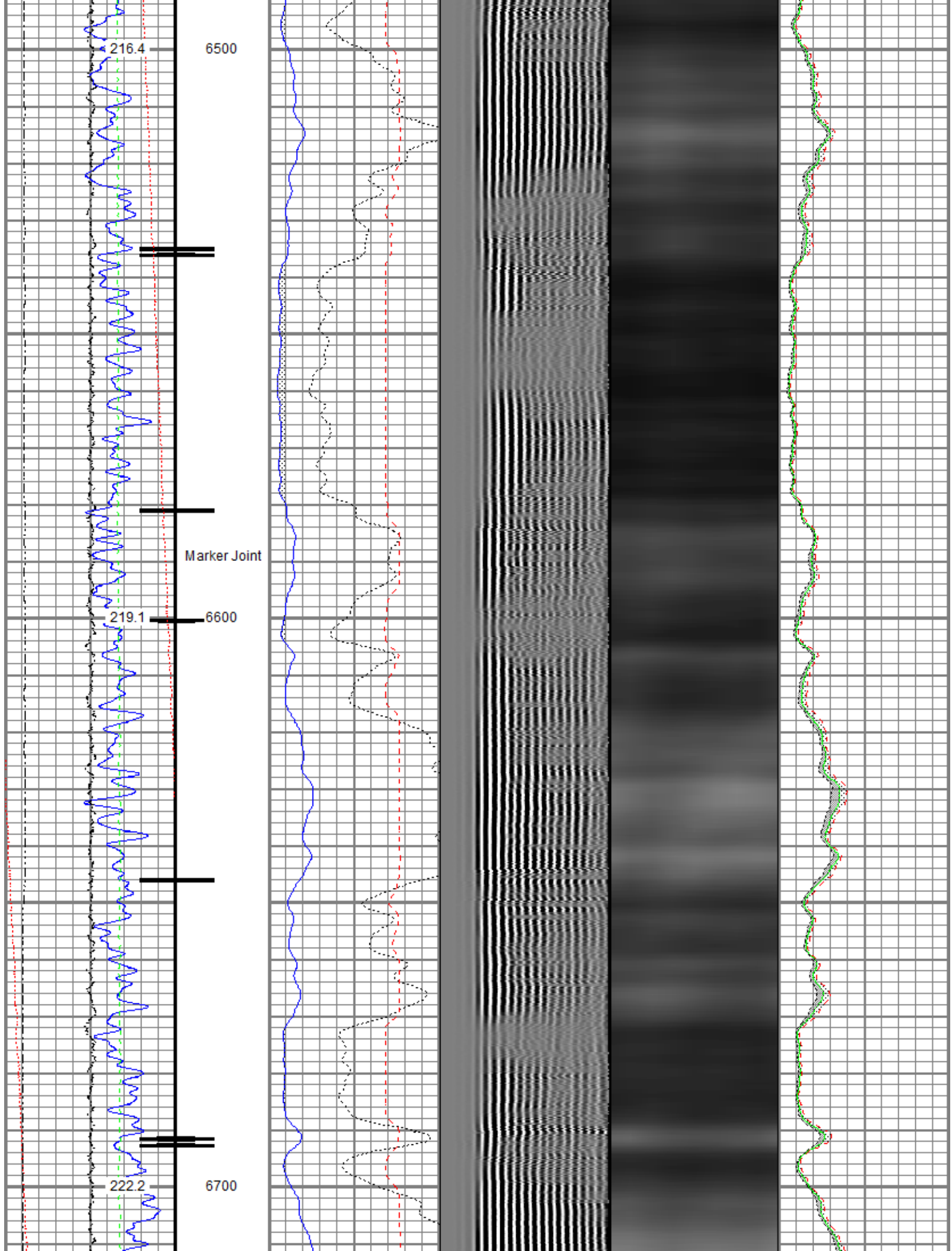

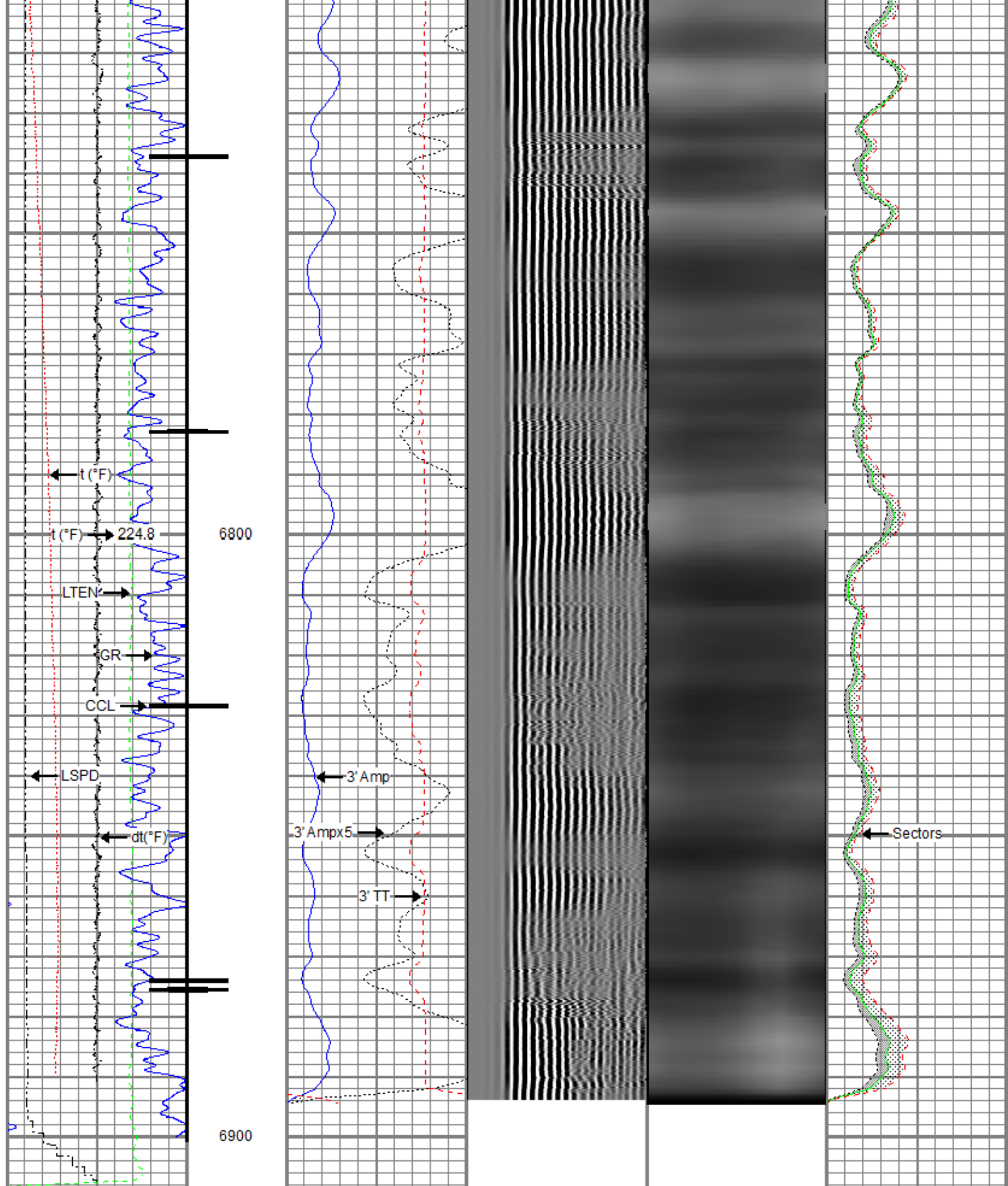

Gamma Ray	0	3' Amplitude (mV)	100	5' Variable Density Log	Sector Map	0	Average Amplitude	100
(GAPI)	120	3' Amplitude x 5	200	1200			Minimum Amplitude	
Casing Collar Locator		(mV)	20			0	100	
Temperature (degF)	20	3' Travel Time					Maximum Amplitude	
Line Speed		(usec)	650	150		0	100	

150	(ft/min)	150
0	Line Tension (lb)	2000
Differential Temperature		
-2	(degF)	2



Repeat Pass

Recorded With 2500 PSI Surface Induced Pressure

Database File src energy_troudt 40c-23-m_rbl_10-03-18\processed_src energy_troudt 40c-23-m_rbl_10-03-18.db
Dataset Pathname repeat
Presentation Format ros_radrii
Dataset Creation Wed Oct 03 15:10:08 2018
Charted by Depth in Feet scaled 1:240

Gamma Ray	0	3' Amplitude (mV) 100	5' Variable Density Log	Sector Map	0	Average Amplitude 100
0 (GAPI) 120		3' Amplitude x 5	200			Minimum Amplitude
0 Temperature (degF) 20	0	(mV) 20			0	100
Line Speed		3' Travel Time				Maximum Amplitude
-150 (ft/min) 150	650	(usec) 150			0	100
0 Line Tension (lb) 2000						
Differential Temperature						
-2 (degF) 2						

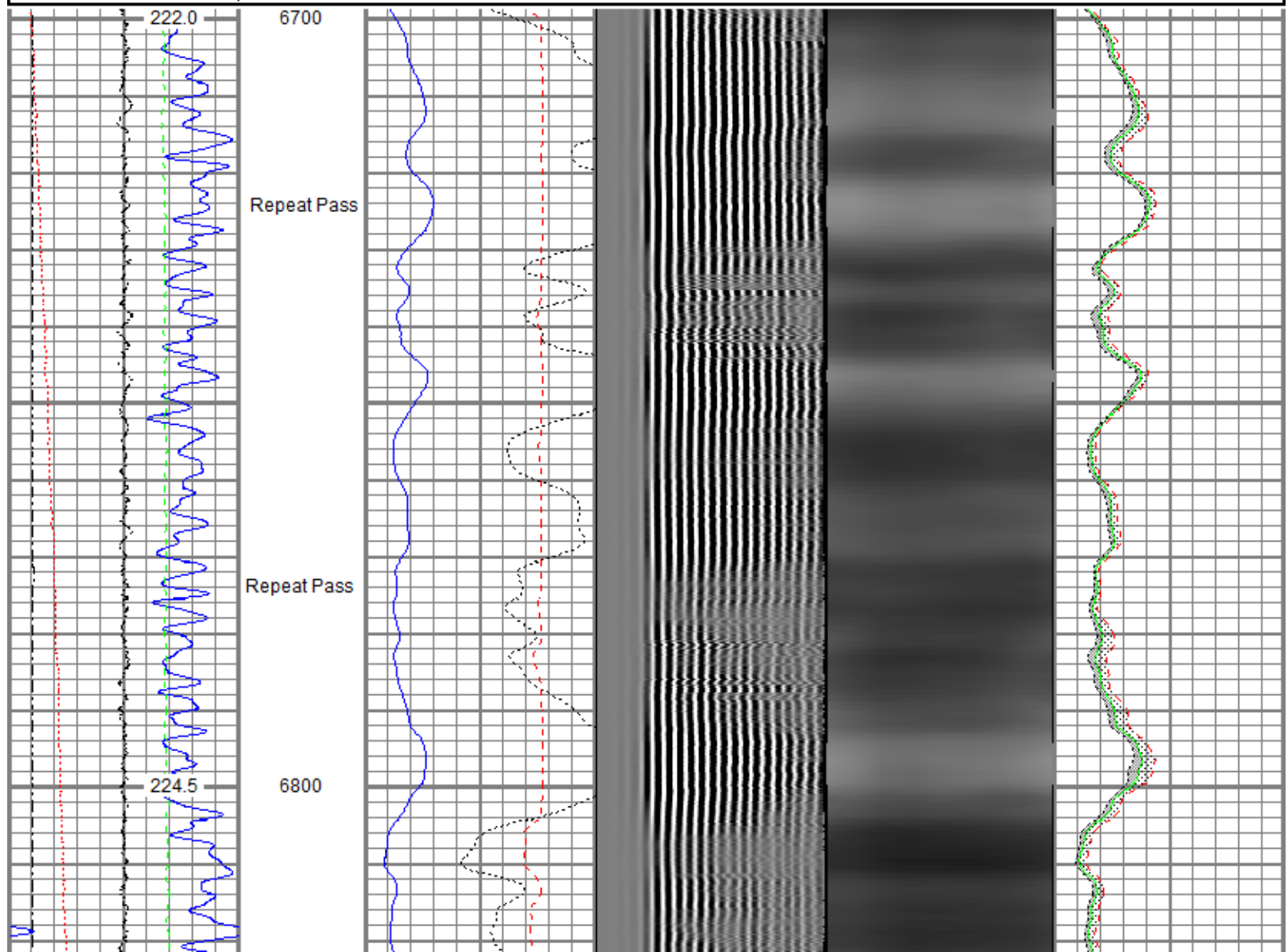

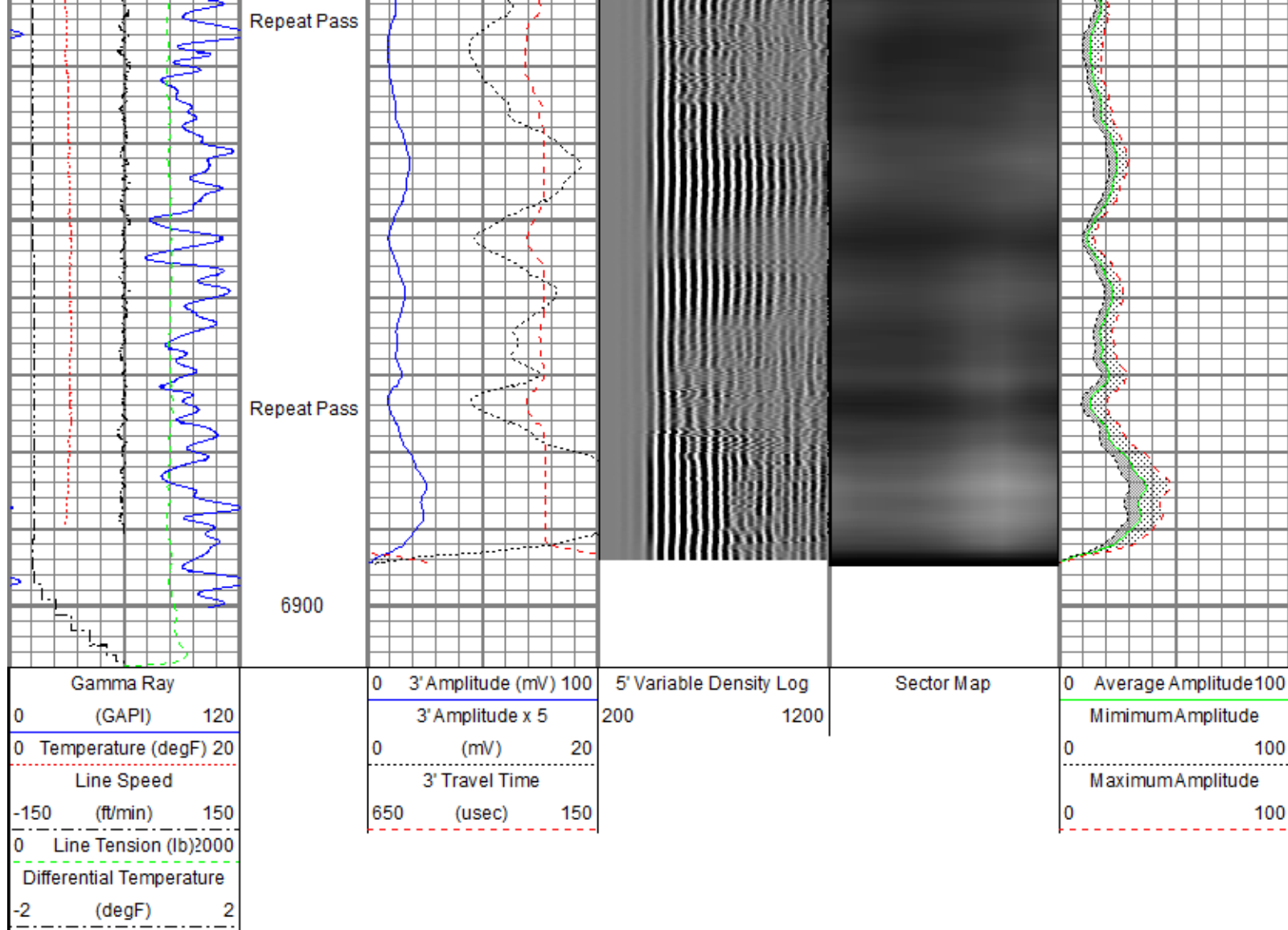

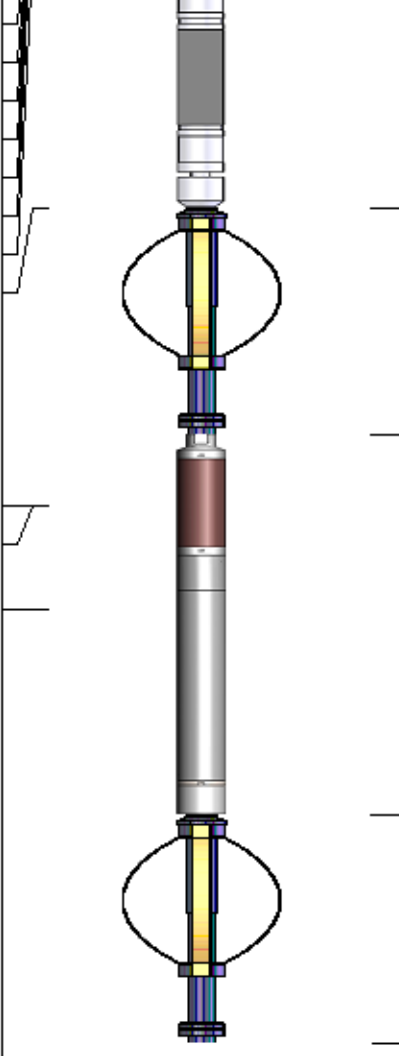
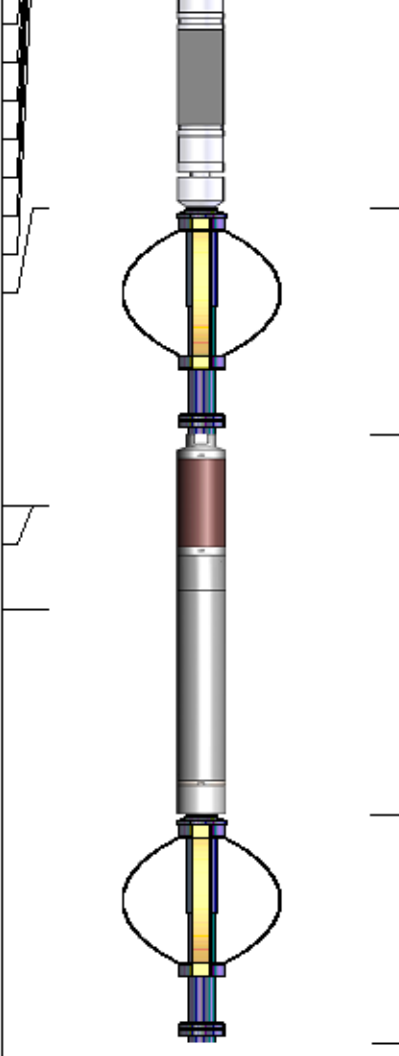
WVFS4	14.81		Probe CENT-2750 Probe 2-3/4" Electric Inline Bowspring Centralizer	2.88	2.75	20.00
WVFS3	14.81					
WVFS2	14.81					
WVFS1	14.81					
WVFCAL	14.81					
WVF3FT	14.81					
WVF5FT	13.81					
HEADVOLT	10.56					
CCL\$2	6.80		Probe GR-CCL-2750 6PB (101001) Probe 2-3/4" rev.1 Digital Scintillation Gamma Ray/CCL Combined with 6 Pin Bottom for CNT	4.80	2.75	55.00
CCL\$1	6.80					
GR	5.46					
			Probe CENT-2750 Probe 2-3/4" Electric Inline Bowspring Centralizer	2.88	2.75	20.00
Dataset: PROCESSED_SRC Energy_Troudt 40C-23-M_RBL_10-03-18.db: field/well/run1/main Total length: 23.86 ft Total weight: 223.60 lb O.D.: 2.75 in						

Calibration Report			
Database File	C:\ProgramData\Warrior\Data\SRC Energy_Troudt 40C-23-M_RBL_10-03-18\PROCESSED_SRC Energy_Troudt 40C-23-M_RBL_10-03-18		
Dataset Pathname	main		
Dataset Creation	Wed Oct 03 15:13:45 2018		
Gamma Ray Calibration Report			
Serial Number:	101001		
Tool Model:	2750 6PB		
Performed:	Mon Jun 18 10:09:36 2018		
Calibrator Value:	637.0	GAPI	
Background Reading:	100.6	cps	
Calibrator Reading:	981.1	cps	
Sensitivity:	0.7235	GAPI/cps	
Segmented Cement Bond Log Calibration Report			
Serial Number:	FW1302-001		
Tool Model:	2750 RBT		
Calibration Casing Diameter:	5.500	in	
Calibration Depth:	-19.990	ft	
Master Calibration, performed Wed Oct 03 14:36:23 2018:			

	Raw (v)		Calibrated (mv)		Results	
	Zero	Cal	Zero	Cal	Gain	Offset
3'	0.007	0.778	0.800	71.921	92.200	0.147
CAL	0.713	0.717				
5'	0.010	0.758	0.800	71.921	95.051	-0.173
SUM						
S1	0.006	0.771	0.000	100.000	130.711	-0.809
S2	0.008	0.774	0.000	100.000	130.449	-1.006
S3	0.008	0.770	0.000	100.000	131.341	-1.105
S4	0.008	0.770	0.000	100.000	131.120	-1.023
S5	0.008	0.792	0.000	100.000	127.572	-1.061
S6	0.008	0.831	0.000	100.000	121.482	-0.967
S7	0.008	0.830	0.000	100.000	121.635	-0.967
S8	0.008	0.814	0.000	100.000	124.094	-1.010

Internal Reference Calibration, performed (Not Performed):						
	Raw (v)		Calibrated (v)		Results	
	Zero	Cal	Zero	Cal	Gain	Offset
CAL	0.000	0.000	0.713	0.717	1.000	0.000

Air Zero Calibration, performed Wed Oct 03 14:36:02 2018:						
	Raw (v)		Calibrated (v)		Results	
	Zero		Zero		Offset	
3'	0.000		0.000		0.000	
5'	0.000		0.000		0.000	
SUM						
S1	0.000		0.000		0.000	
S2	0.000		0.000		0.000	
S3	0.000		0.000		0.000	
S4	0.000		0.000		0.000	
S5	0.000		0.000		0.000	
S6	0.000		0.000		0.000	
S7	0.000		0.000		0.000	
S8	0.000		0.000		0.000	

Temperature Calibration Report						
Serial Number:	FW1302-001					
Tool Model:	2750 RBT					
Performed:	Sun Nov 12 13:24:58 2017					
	Reference		Reading			
Low Reference:	100.00 degF		107.47 degF			
High Reference:	350.00 degF		404.08 degF			
Gain:	0.84					
Offset:	9.42					
Delta Spacing	1					

 RELIANCE OILFIELD SERVICES	Company	SRC Energy Inc
	Well	Troutt 40C-23-M
	Field	Wattenberg
	County	Weld
	State	Colorado