



LWD MEMORY LOG

Gamma Ray

Company: SRC Energy

Well: Troutd 8C-23-M

Field: DJ Basin

County: Weld County Country: United States

State: Colorado

Status:

Final Print

Surface Location:
Latitude:
Longitude:

040° 27' 52.531" N
104° 46' 01.945" W

Other Services:

API No:

05-123-46244

Directional

Job ID:

9189399

SEC:

27

TWN:

6N

RGE:

66W

Permanent Datum (P.D.):

Ground Level

Elevation:

4719.00 ft

Elev. KB:

4744.00 ft

Elev. DF:

4719.00 ft

Log Measured From:

Rig Floor

Above P.D.

25.00 ft

Elev. GL:

4719.00 ft

Dates

Interval Drilled

Magnetic Field Reference

Date From:

2018-08-29

Top: (ft)

1841.00

Azi Reference North:

True

Dip Angle: (deg)

66.77

Date To:

2018-09-02

Bottom: (ft)

15140.00

Total Magnetic Field Strength: (nT)

52385

Mag to Reference North Correction: (deg)

7.55

Spud Date:

2018-06-03

Borehole Record

Casing Record

Hole Size (in)

From (ft)

To (ft)

Size (in)

Weight (lb/ft)

From (ft)

To (ft)

13.500

25.00

1841.00

9.625

36.00

25.00

1809.00

8.500

1841.00

15140.00

Mud Record

Deviation Record

Type

From (ft)

To (ft)

Hole Size (in)

Interval (ft)

Inc | Az (Start)

Inc | Az (End)

Diesel-Oil Based Mud

25.00

15140.00

13.500

1820.00

0.00 | 134.70

12.56 | 22.18

89.78 | 89.13

Acquisition System

Software Version

Baker Hughes Cadence

RT 4.2

Plot Studio

4.2.8155.1

Other

Rig: PD562

Contractor: Precision Drilling

District: RMD

Unit: D&E

© 2018 Baker Hughes, a GE company, LLC – All rights reserved. Baker Hughes, a GE company, LLC and its affiliates (“BHGE”) provides this information on an “as is” basis for general information purposes and believes it to be accurate as of the date of publication. BHGE does not make any representation as to the accuracy or completeness of the information and makes no warranties of any kind, specific, implied or oral, to the fullest extent permissible by law, including those of merchantability and fitness for a particular purpose or use. BHGE hereby disclaims any and all liability for any direct, indirect, consequential or special damages, claims for lost profits, or third party claims arising from the use of the information, whether a claim is asserted in contract, tort, or otherwise. The BHGE logo is a trademark of Baker Hughes, a GE company, LLC. GE and the GE monogram are trademarks of General Electric Company used under trademark license.

Log Run Summary

Run No	Bit Run No.	Bit Size (in)	Bit Type	Bit Gauge Length (in)	Assembly Type	Logged Interval		Bit Depth Interval		Date / Time		Circ. Hours (h)
						Top (ft)	Bottom (ft)	From (ft)	To (ft)	Start Logging	End Logging	
2	2	8.500	PDC	3.00	AutoTrak Curve	1809.00	15127.00	1841.00	15141.00	2018-08-29 10:08	2018-09-01 01:08	55.02

Crew

Name	Arrive Wellsite	Depart Wellsite	Name	Arrive Wellsite	Depart Wellsite	Name	Arrive Wellsite	Depart Wellsite
Garrett Gerdson	2018-08-29	2018-09-01						

Mud Properties Record

Date / Time	Run No.	Measured Depth (ft)	Mud Type	Density (ppg)	Viscosity (cP)	pH	Fluid Loss (cm3)	Oil / Water	Source	Total Chlorides (ppm)	K+ (%)
2018-08-29 03:00	2	1835.00	Diesel-Oil Based Mud	9.6	22	N/A	13.0	77/23	Active Pit	34000	0.00
2018-08-30 03:00	2	6505.00	Diesel-Oil Based Mud	9.5	17	N/A	16.0	75/25	Active Pit	31000	0.00
2018-08-31 03:00	2	10600.00	Diesel-Oil Based Mud	9.7	18	N/A	14.0	75/25	Active Pit	39000	0.00
2018-09-01 03:00	2	15140.00	Diesel-Oil Based Mud	9.9	19	N/A	11.0	74/26	Active Pit	38000	0.00

Equipment and Service Data

Run No.	Tool	Serial Number	Measurement	Sensor Offset (ft)	Bit Offset (ft)	Max O.D. (in)	Min I.D. (in)
2	ATC_SU	14192923	Near Bit VSS	5.93	6.73	7.000	4.330
2	ATC_SU	14192923	Near Bit Inclination	5.93	6.73	7.000	4.330
2	ATC_MWD	14219805	Gamma (single)	2.77	12.93	7.000	3.250
2	ATC_MWD	14219805	Directional (mag)	12.27	22.43	7.000	3.250

Service and Tool Mnemonics



Mnemonic	Name	Description
ATC_SU	ATC_SU	Auto Trak Curve Steering Unit
ATC_MWD	ATC_MWD	Auto Trak Curve MWD
ATC_LCPM	ATC_LCPM	Auto Trak Curve LCPM

Comments

- | | |
|---|--|
| 1 | Depth measurements obtained from a depth control system not supplied or operated by Baker Hughes. Due to lack of control by Baker Hughes logging engineers, depth calibrations and measurements could not be independently verified. |
| 2 | Baker Hughes LWD Run 1 utilized 8 inch NaviTrak service (Directional only) behind a 13 1/2 inch bit and steerable assembly from surface to 1841 feet MD (surface to 1807 feet TVD). No logging data was acquired during this run. |
| 3 | Baker Hughes LWD Run 2 utilized 6 3/4 inch NaviGamma services (Gamma Ray and Directional) behind an 8 1/2 inch bit and rotary steerable assembly from 1841 to 15140 feet MD (1807 to 7115 feet TVD). |
| 4 | Gamma Ray Apparent (GRAM, GRAUM, GRADM) is presented 0 to 300 API per customer request. |

Remarks

Number	Measured Depth (ft)	Hole Section (in)	Run No.	Remark
1	1815.00	8.500	2	Gamma Ray logging operations began at 1809 feet (1776 feet TVD).
2	2330.00	8.500	2	The interval from 2313 to 2353 feet MD (2265 to 2304 feet TVD) surface data was not logged due to lost communication with Pason.
3	15135.00	8.500	2	The interval from 15127 to 15140 feet MD (7115 feet TVD) was not logged due to sensor to bit offset at well TD.

 	Company	SRC Energy			
	Well	Troudt 8C-23-M			
	Interval	Date From:	2018-08-29 07:30	Top:	1841.00 ft
		Date To:	2018-09-02 15:36	Bottom:	15140.00 ft
Created	2018-09-02 16:38:23				

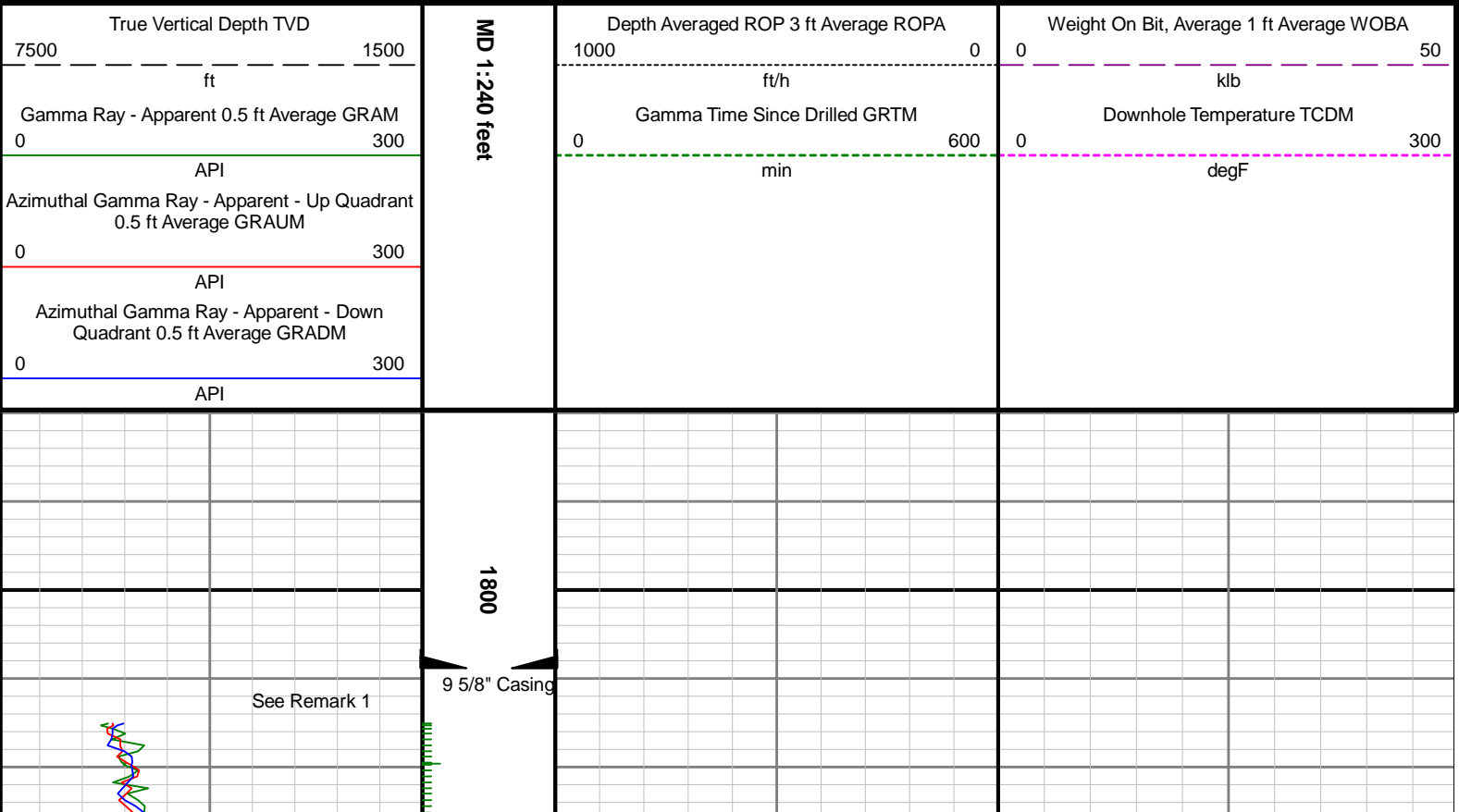

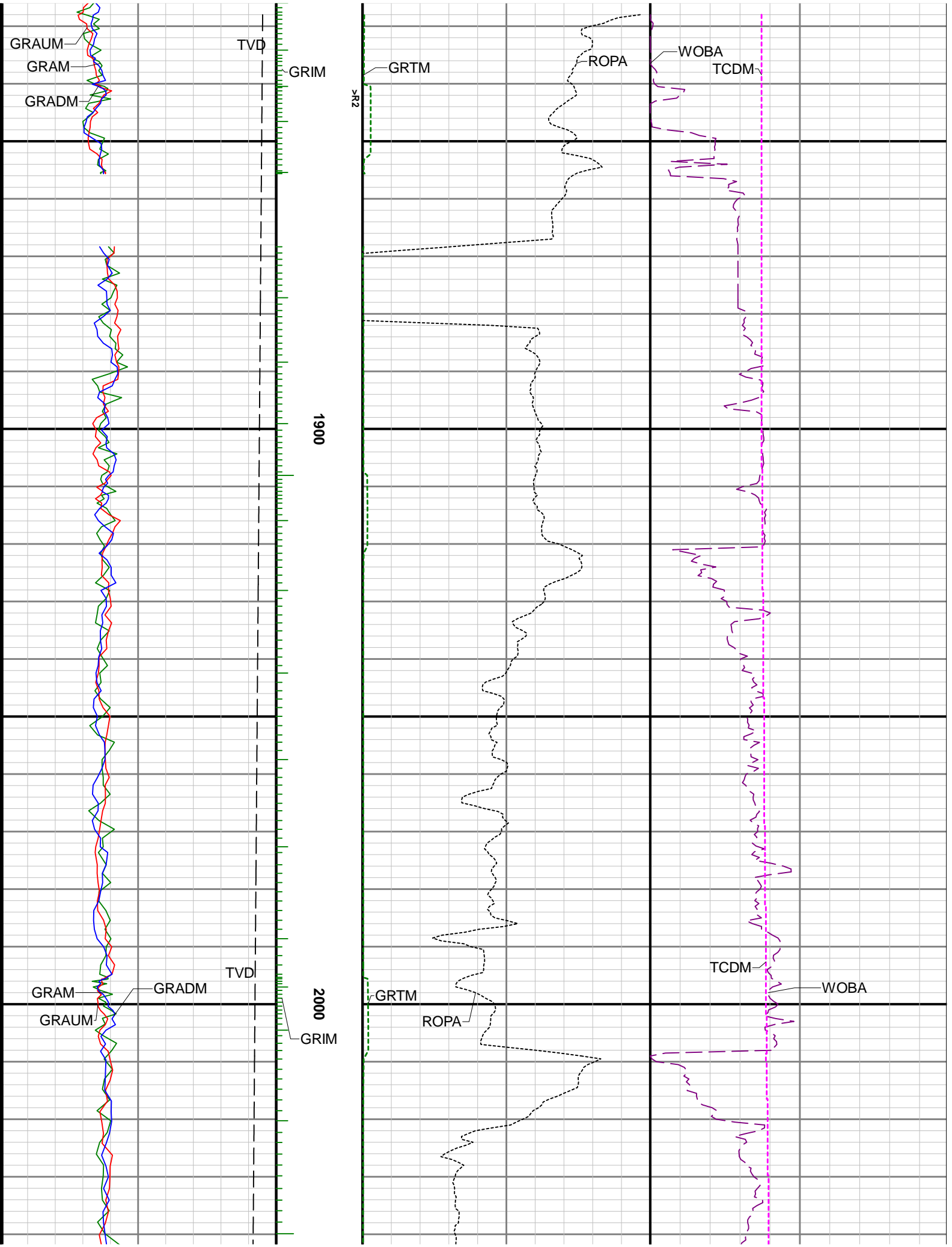

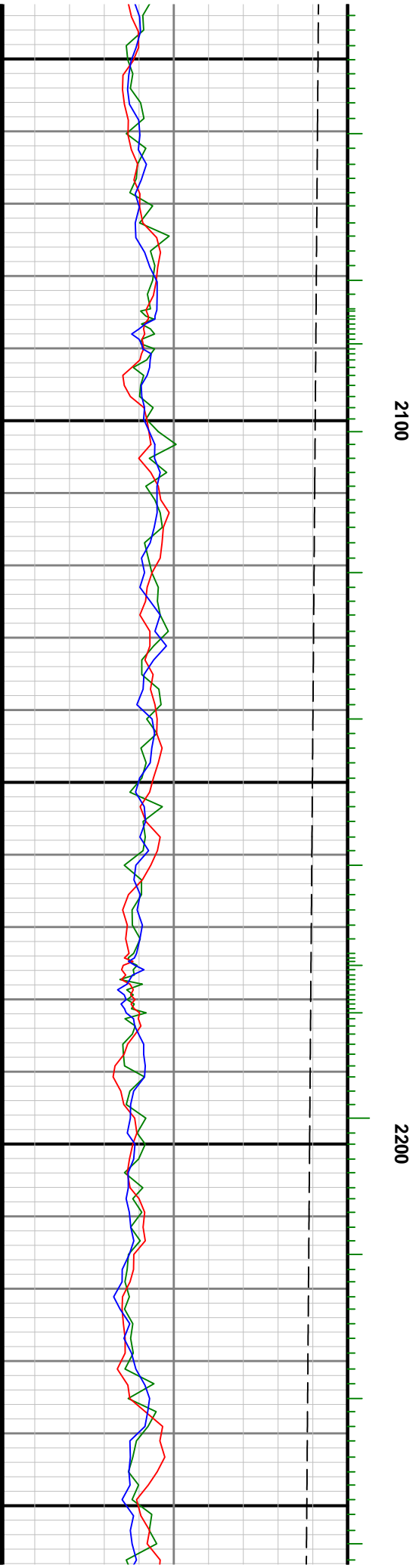
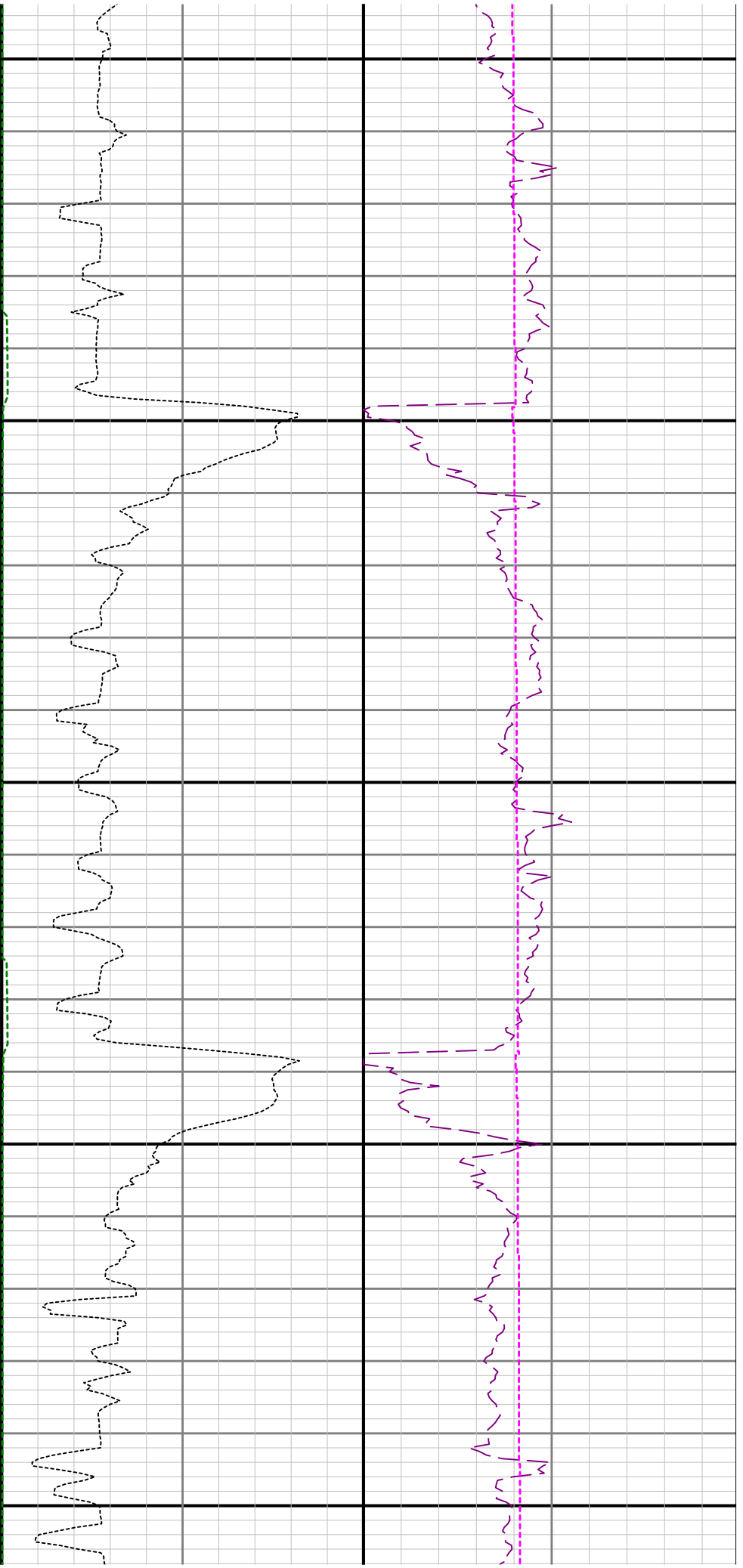

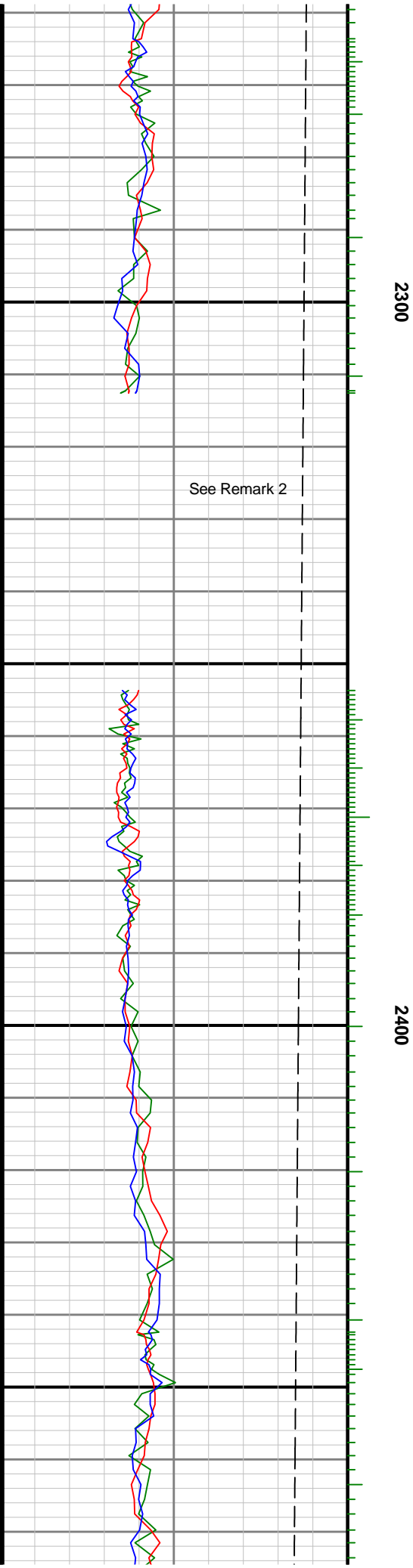
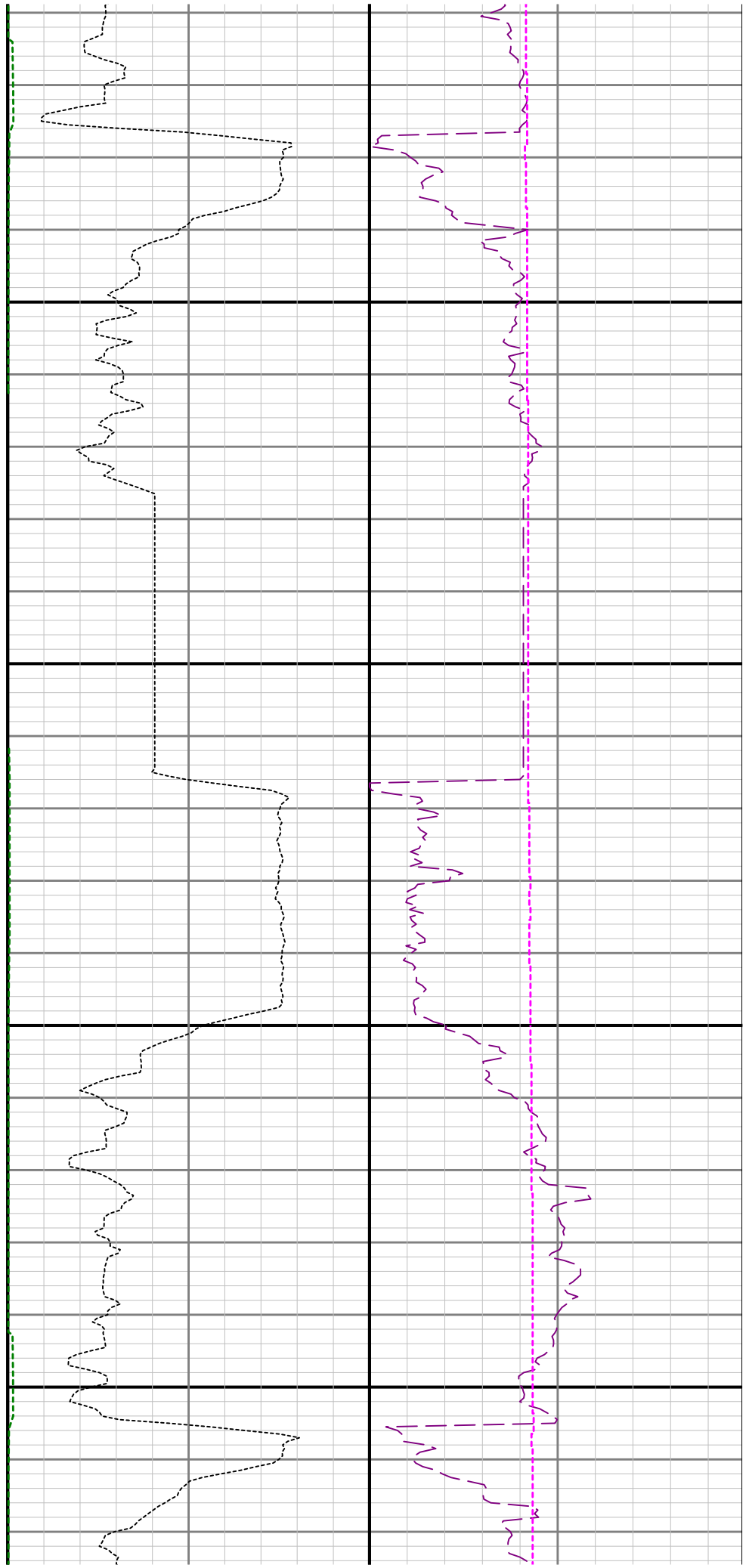

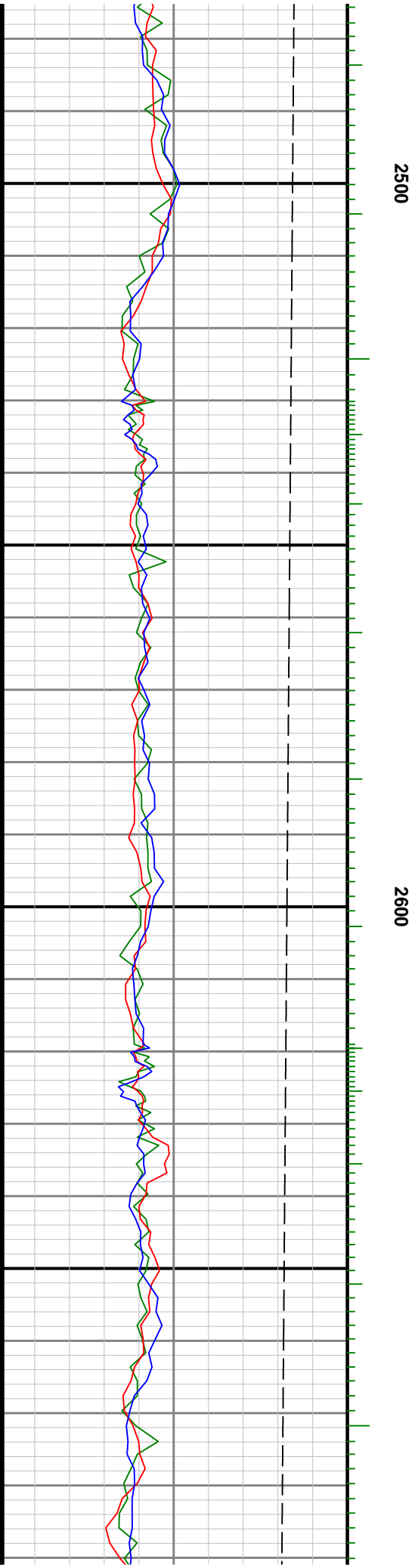
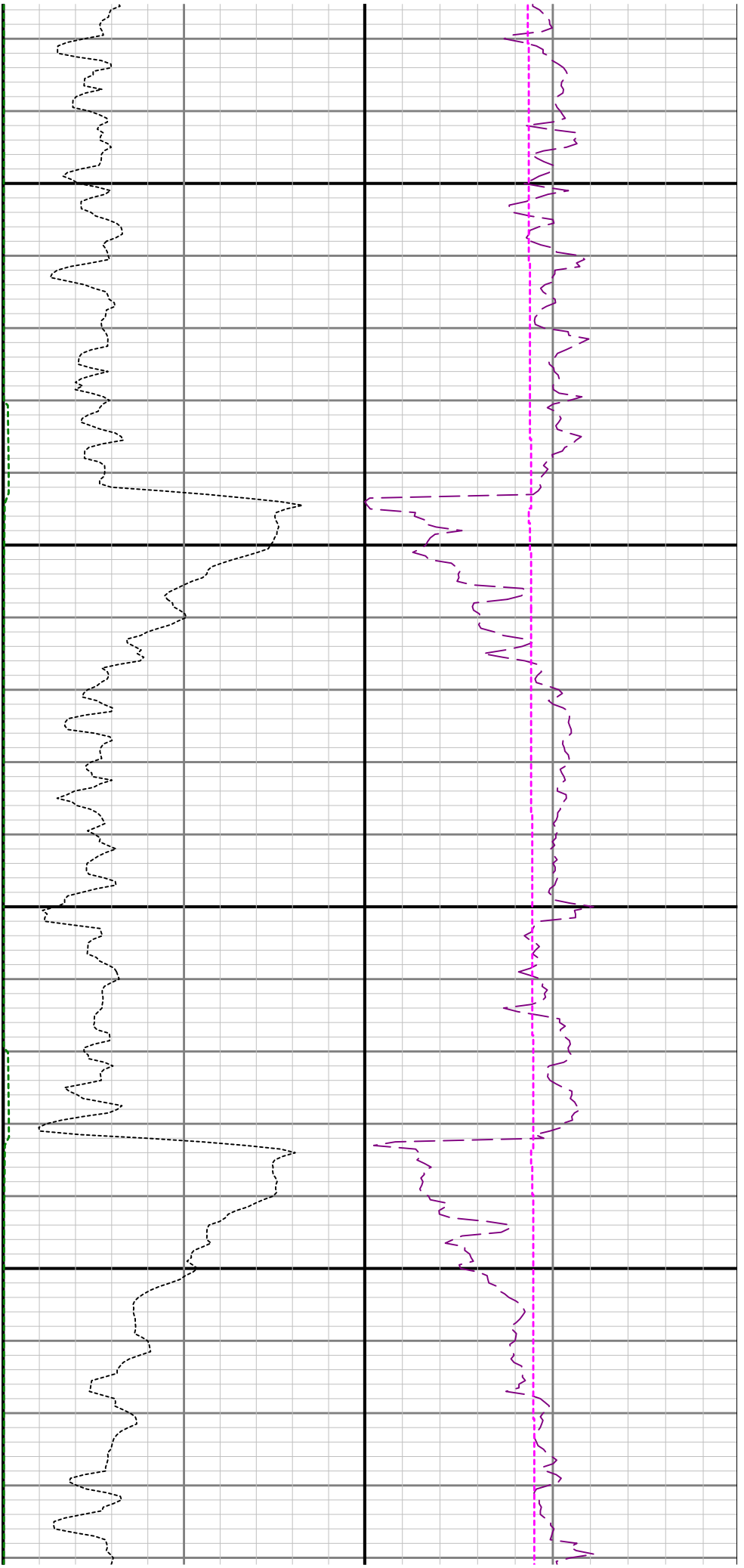

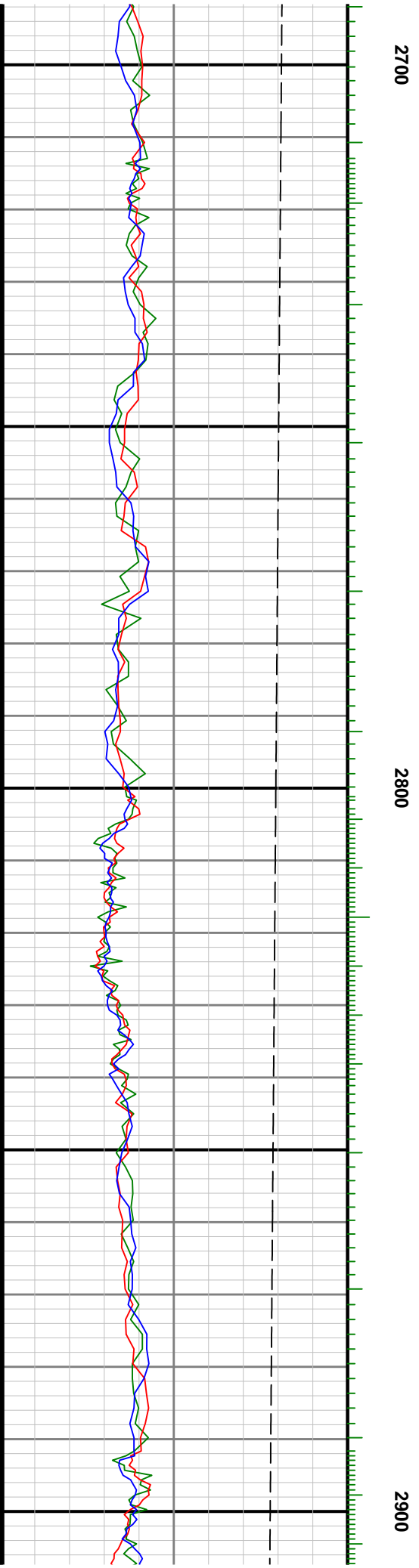
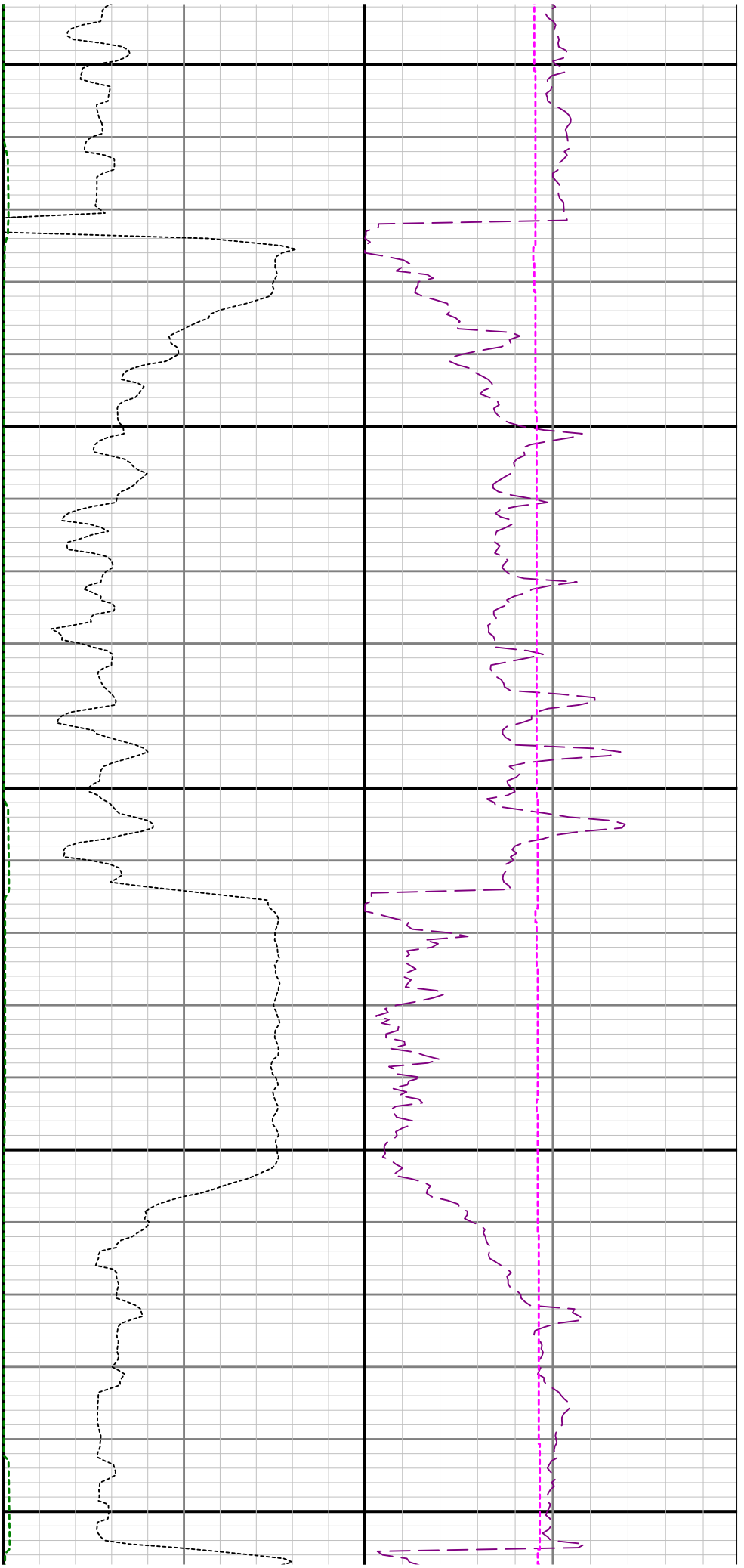

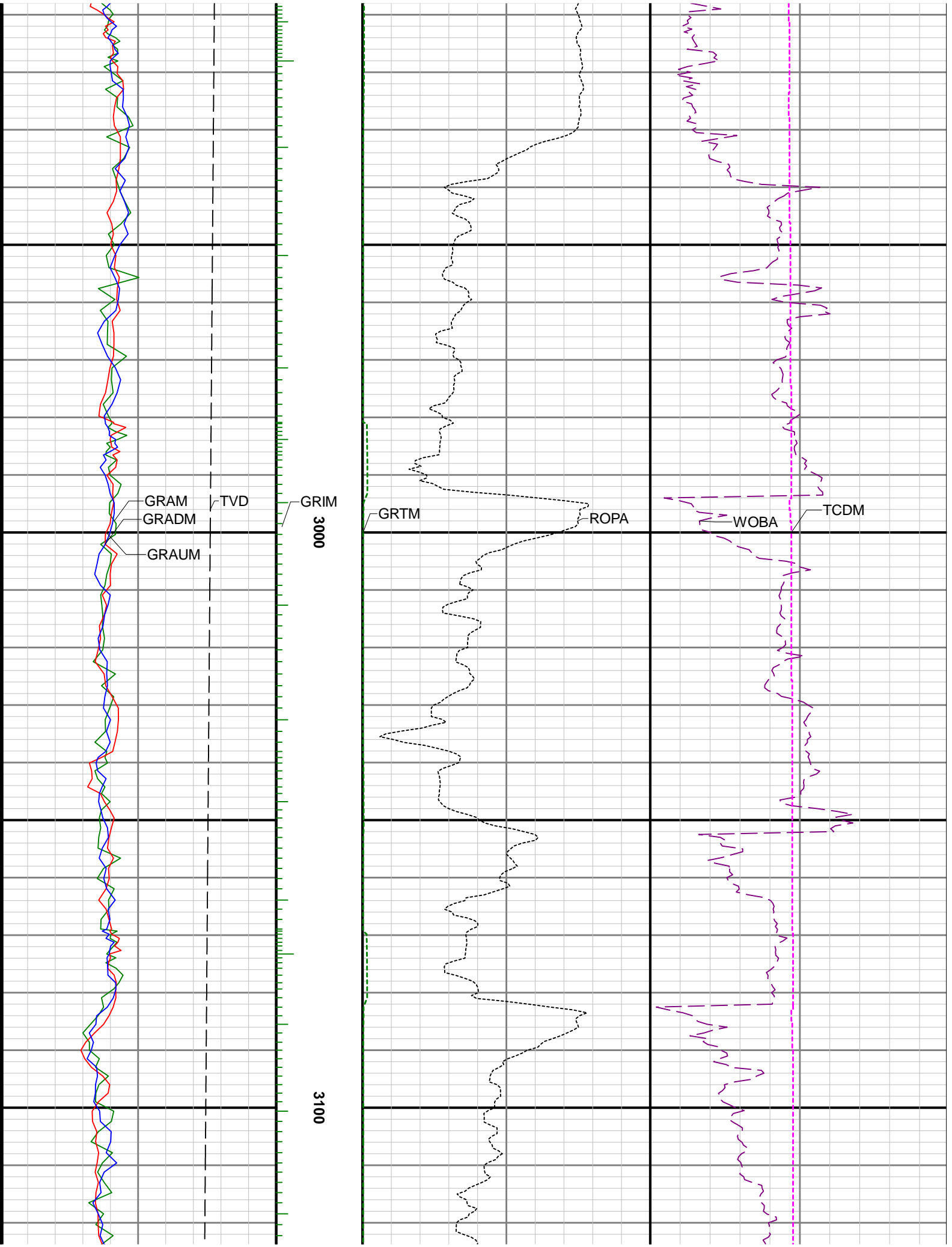

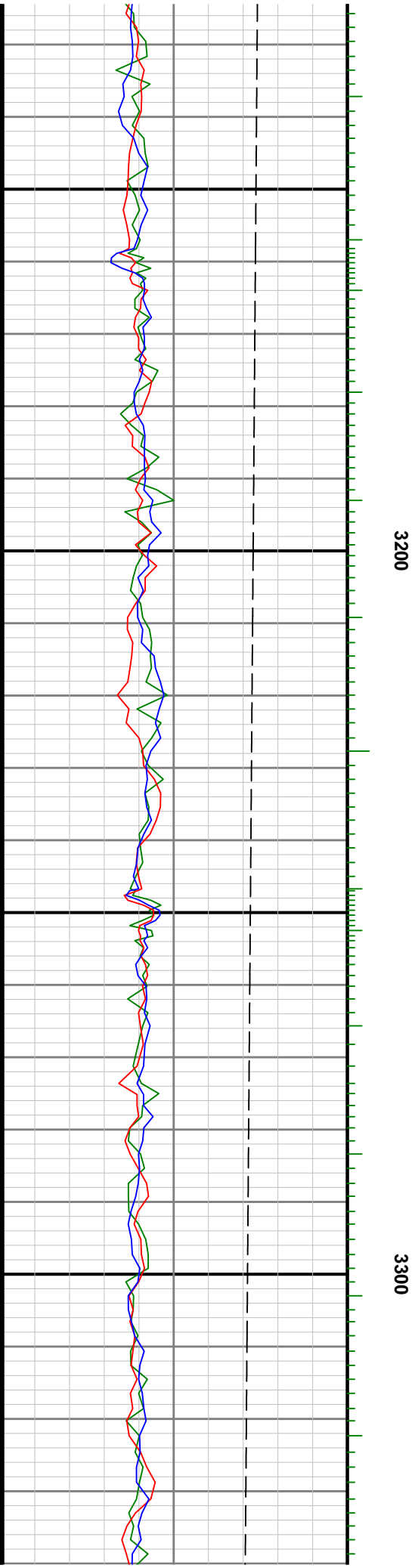
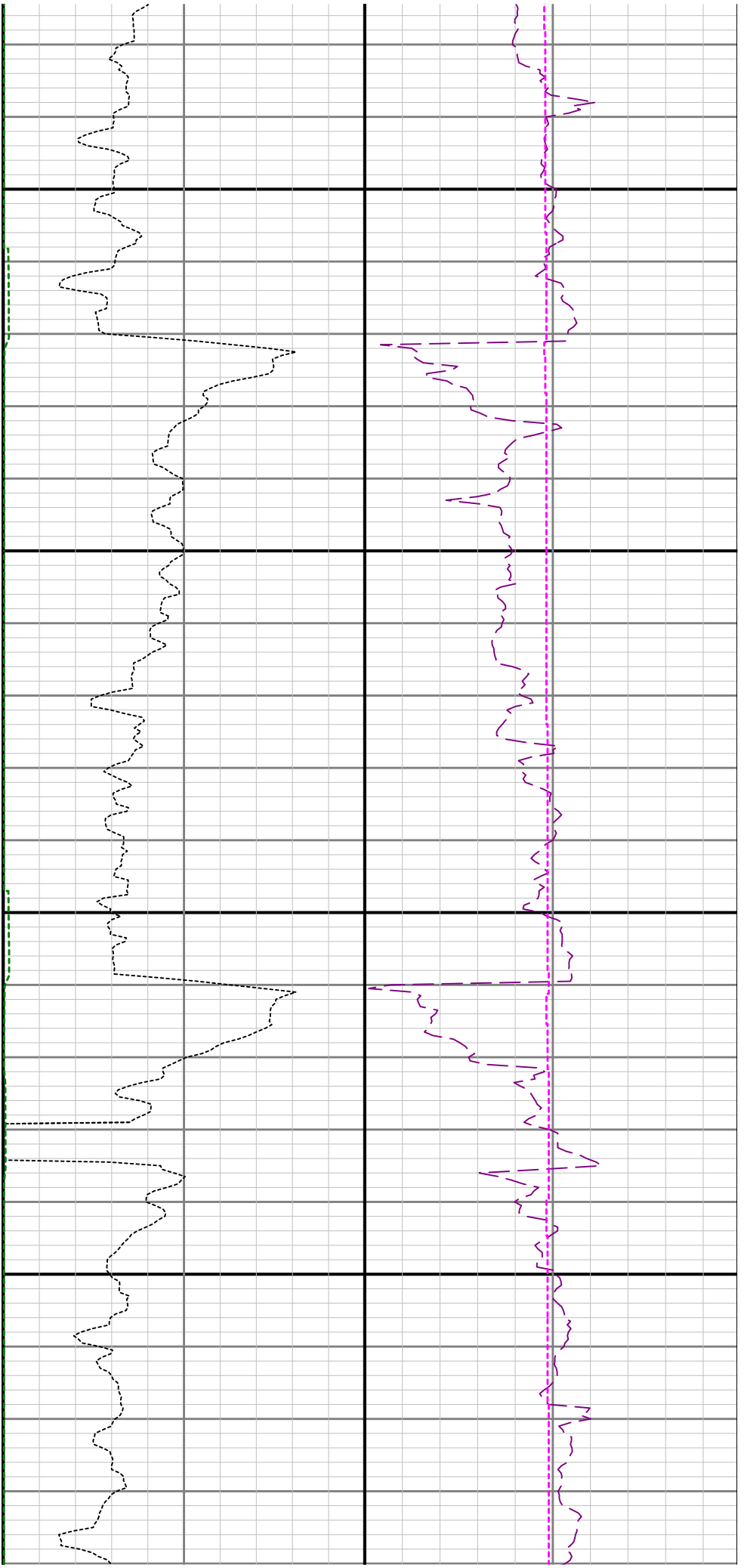

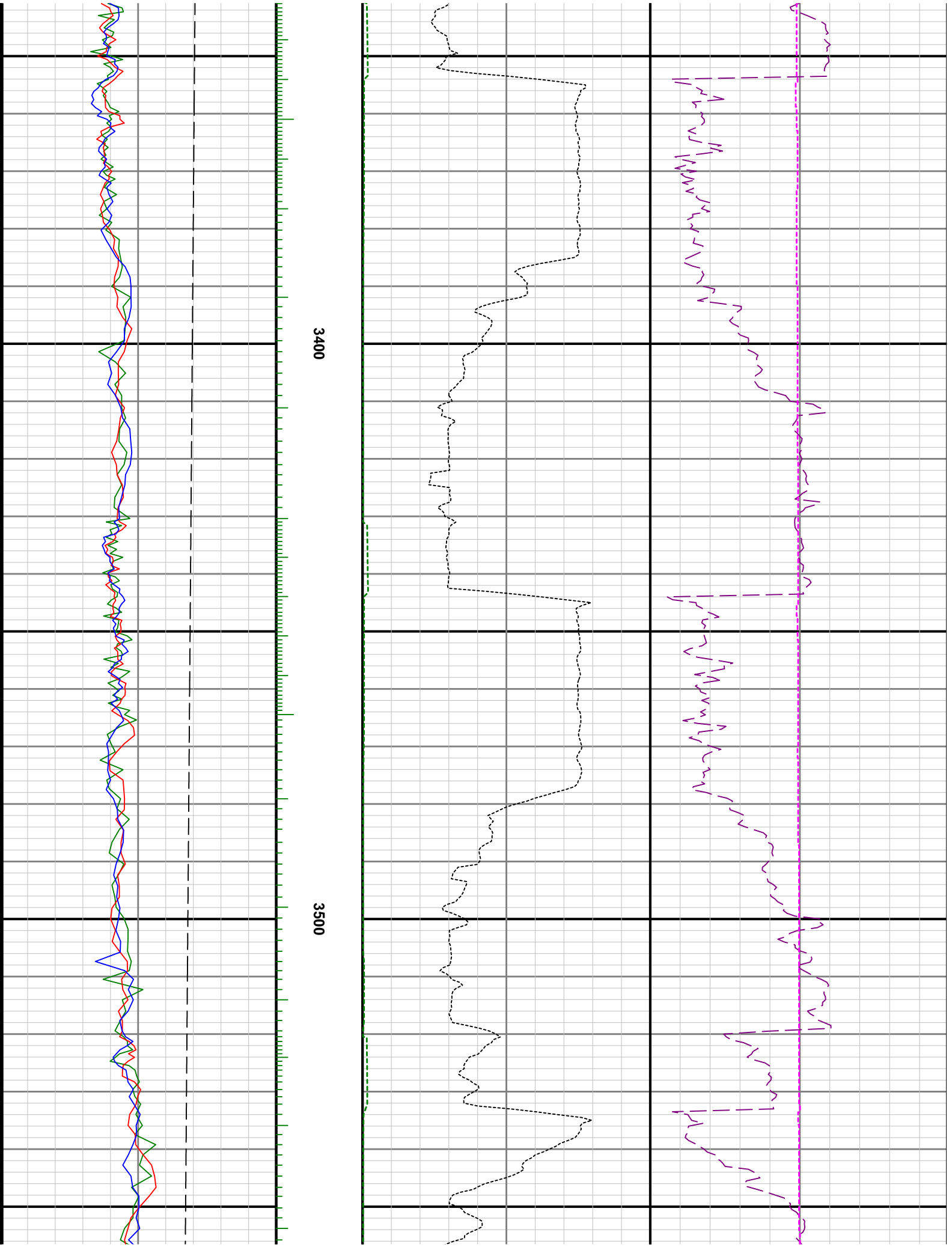

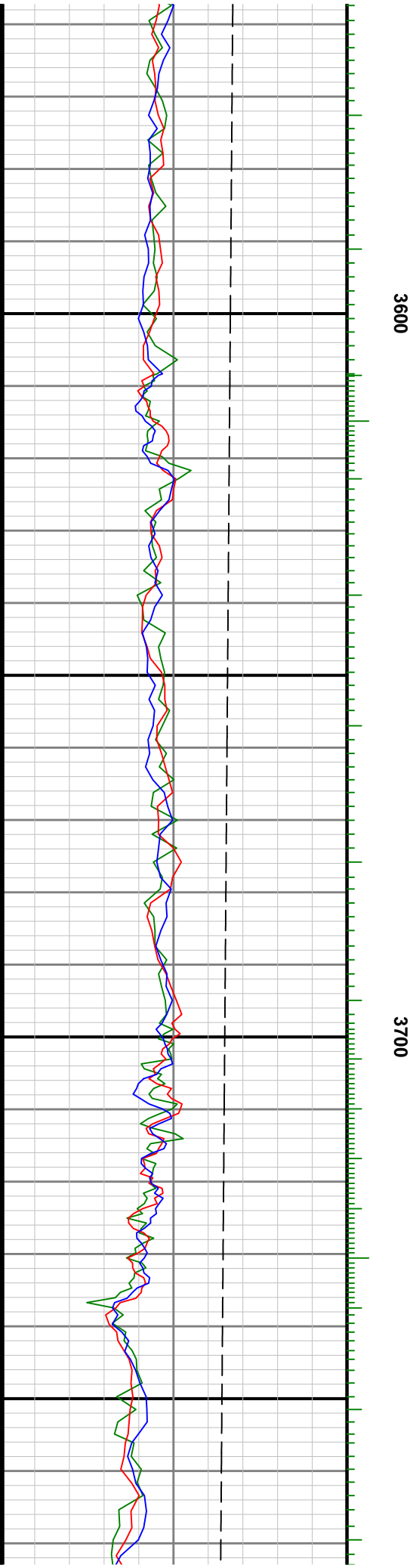
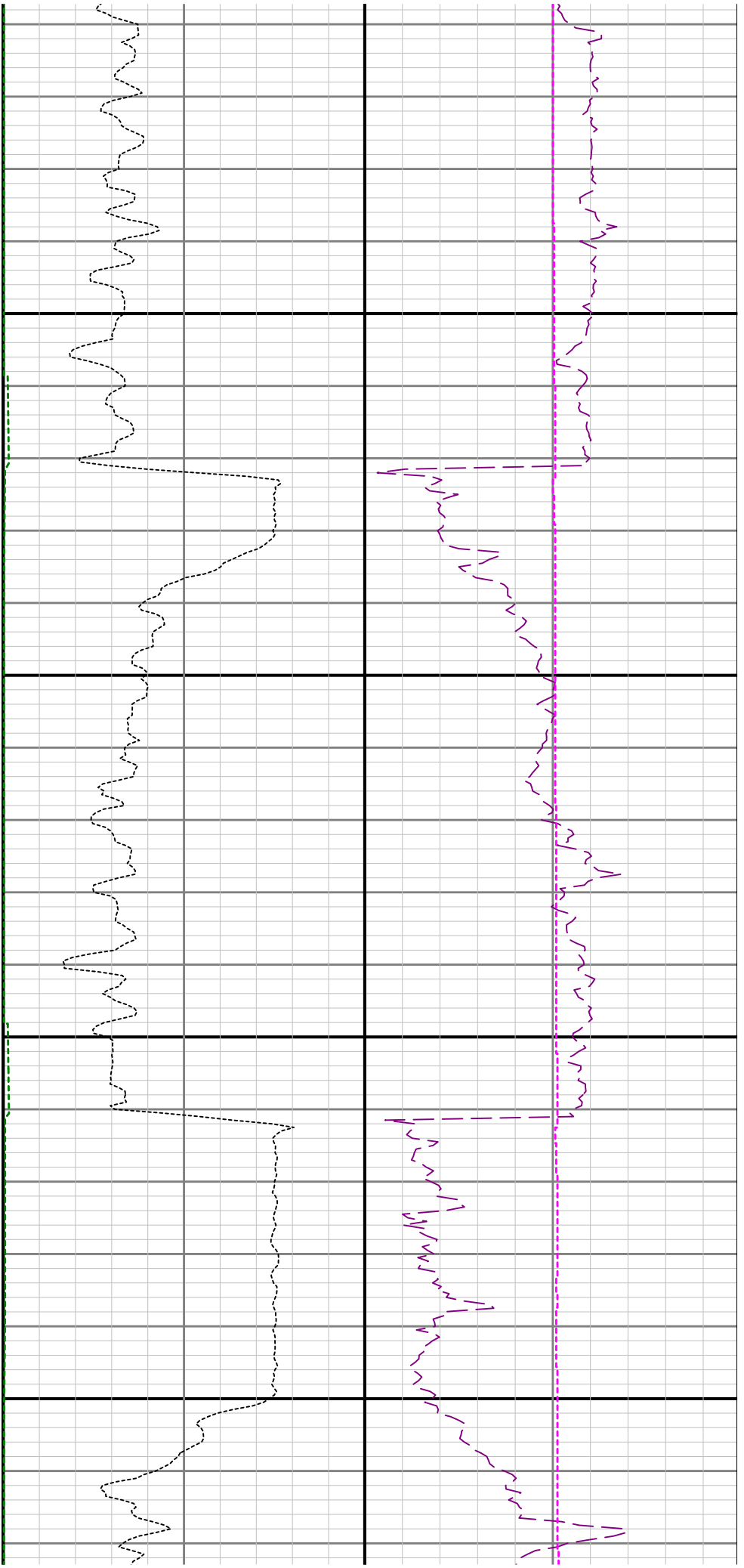

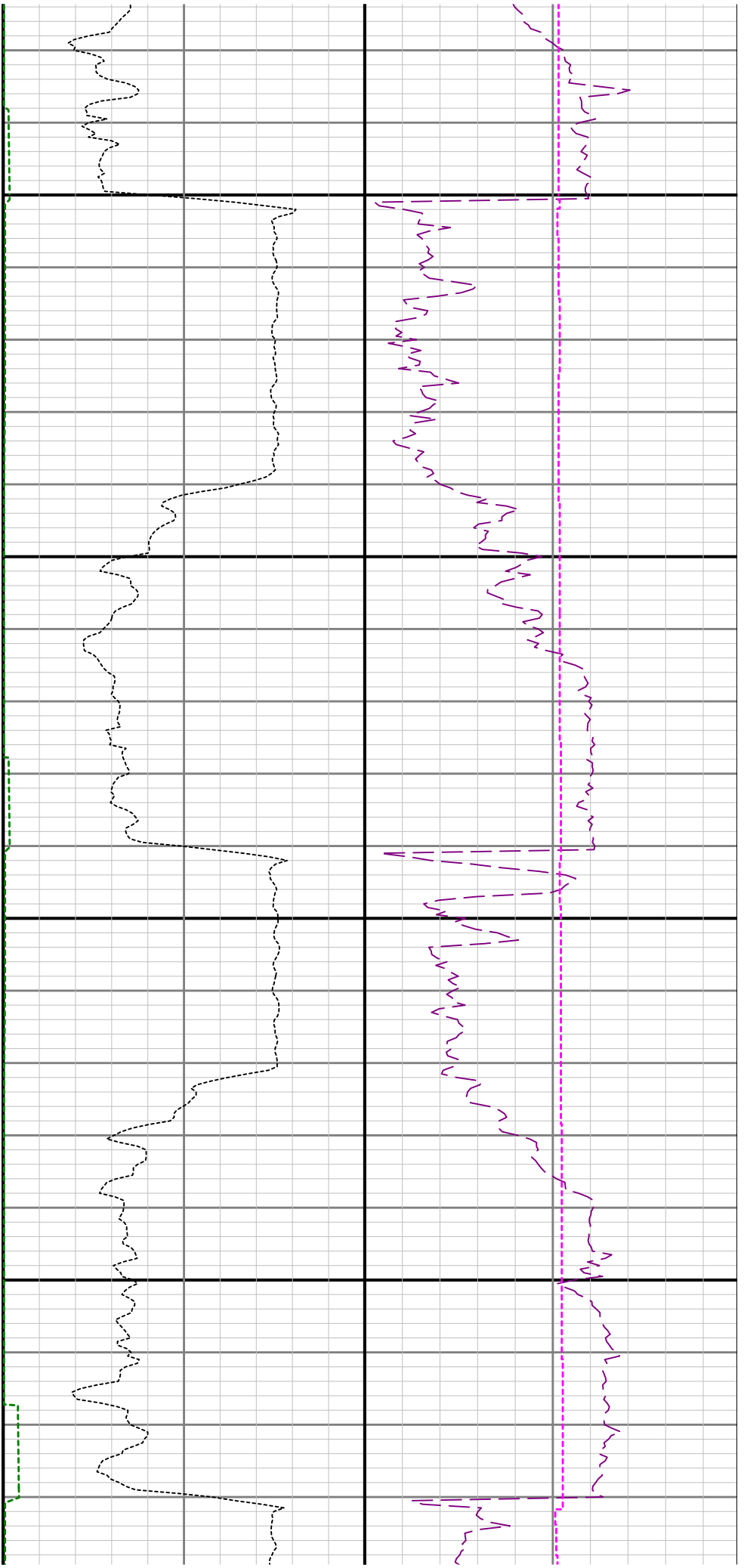

3800

3900

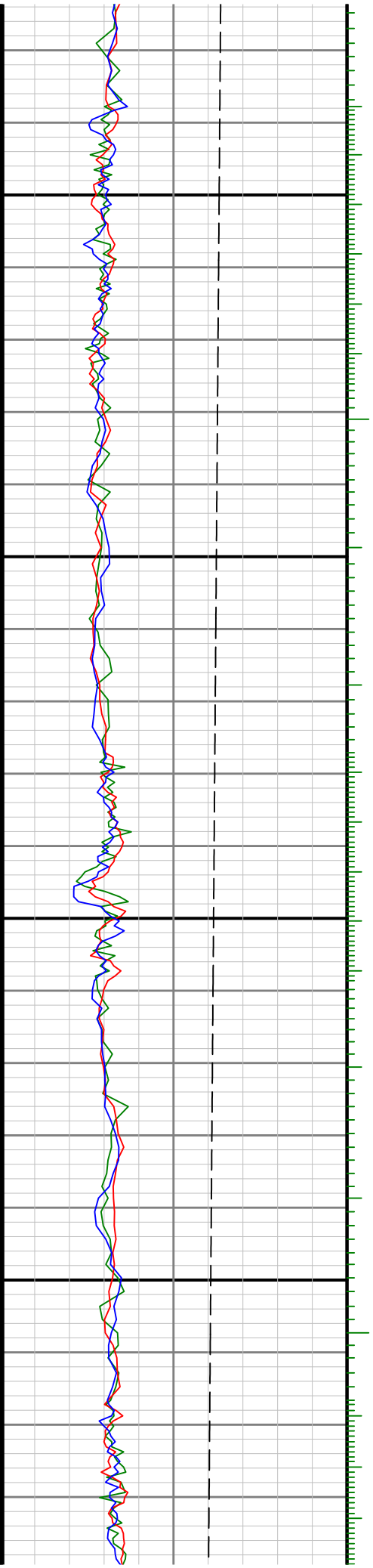

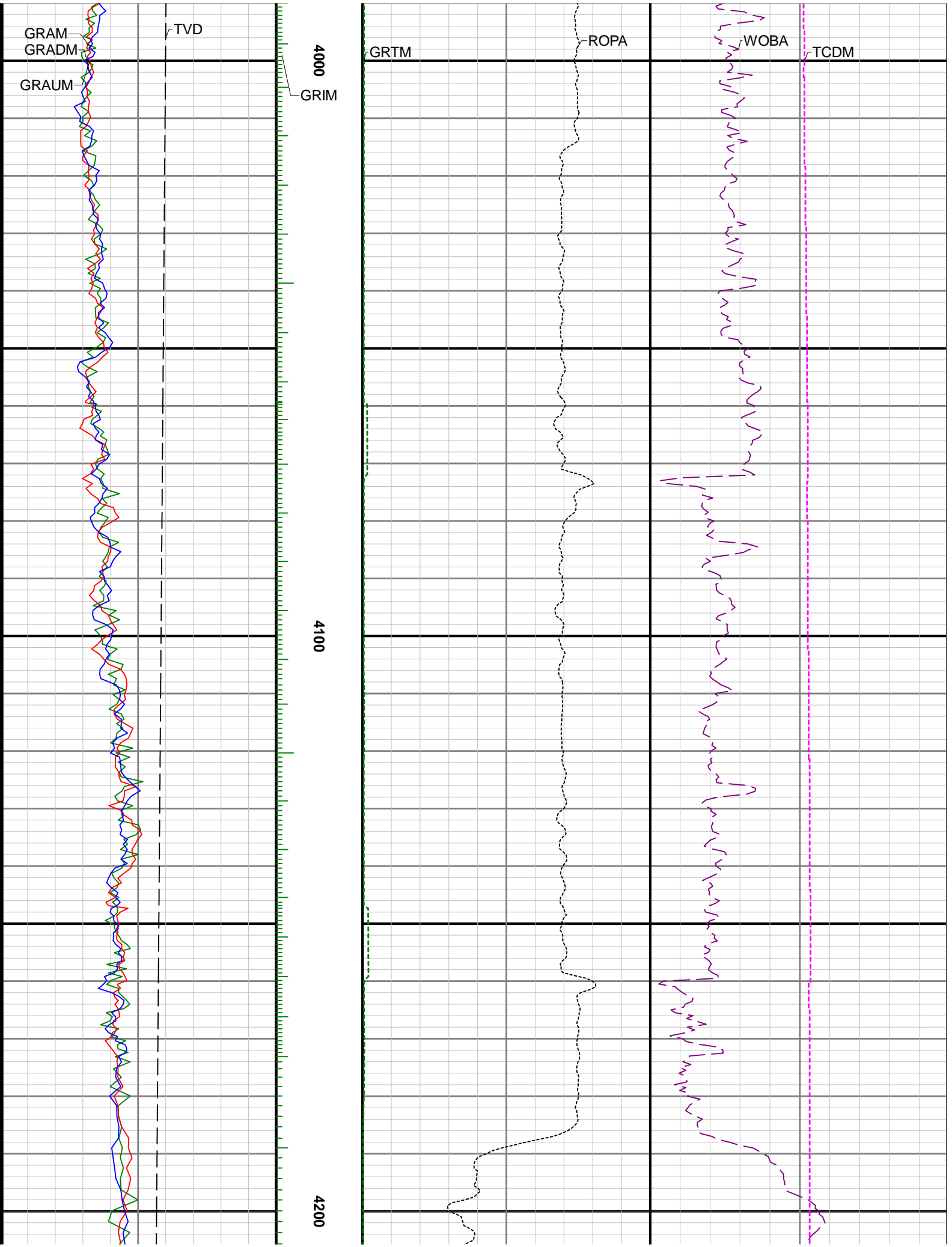

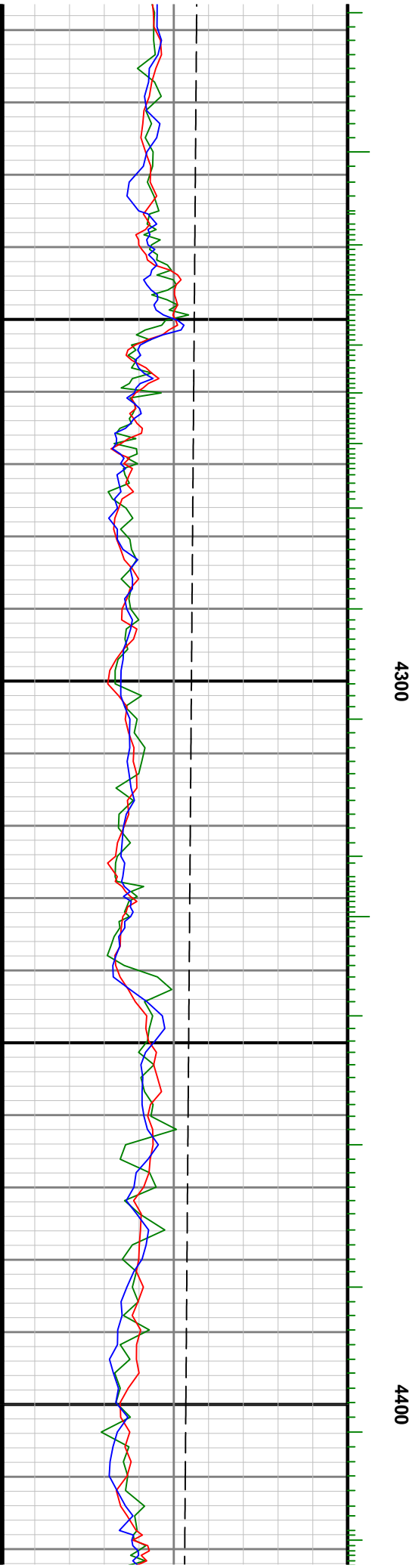
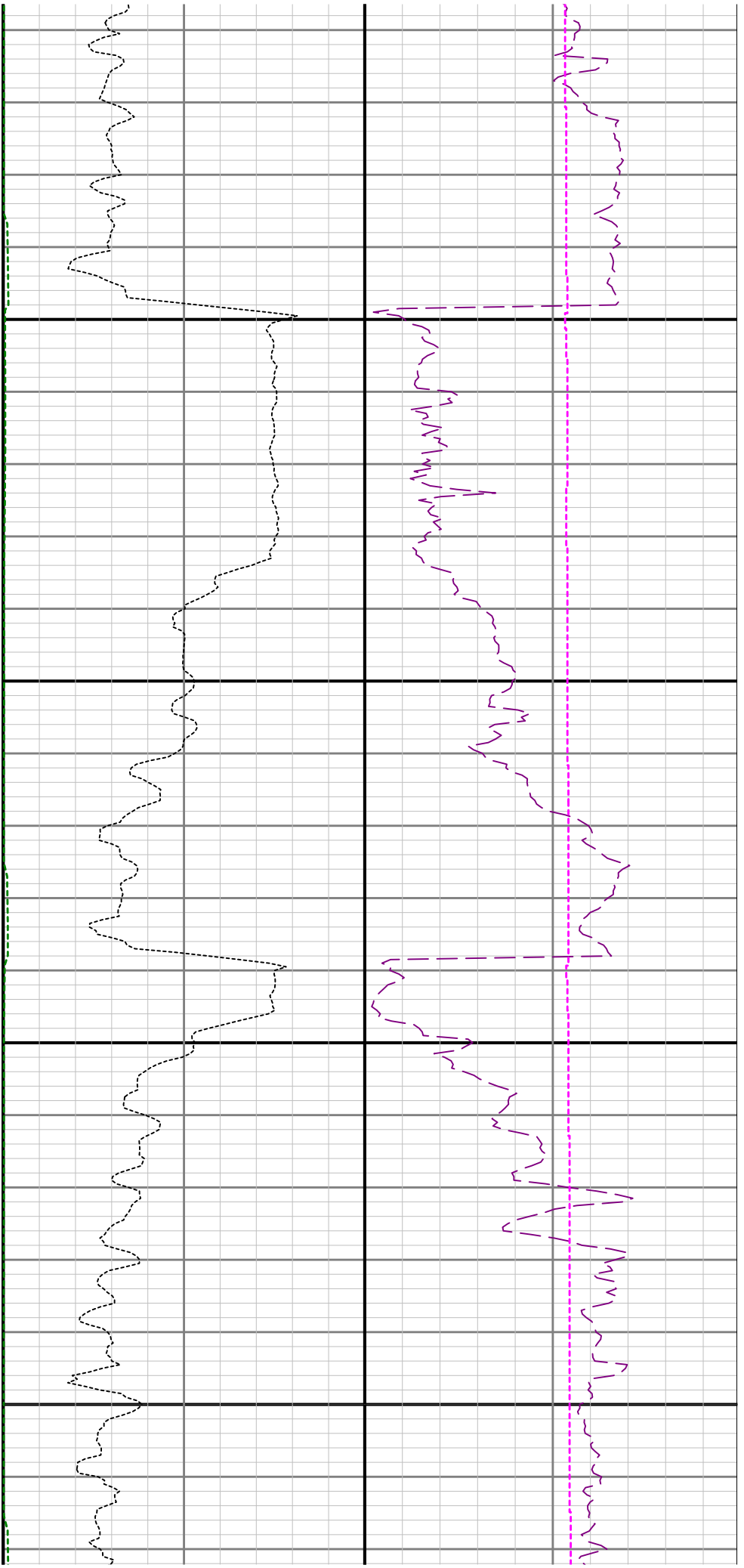

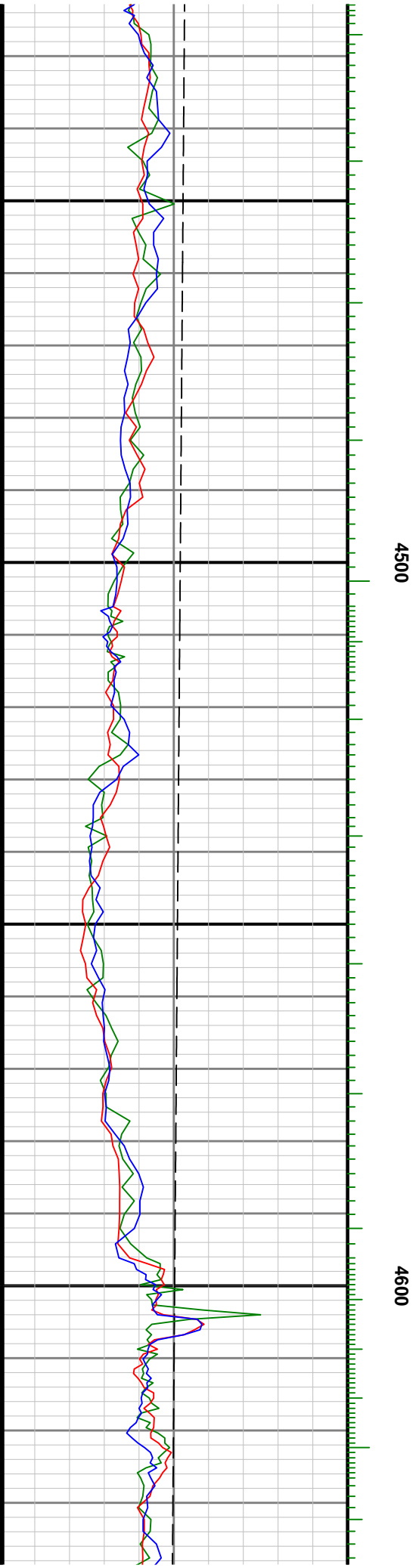
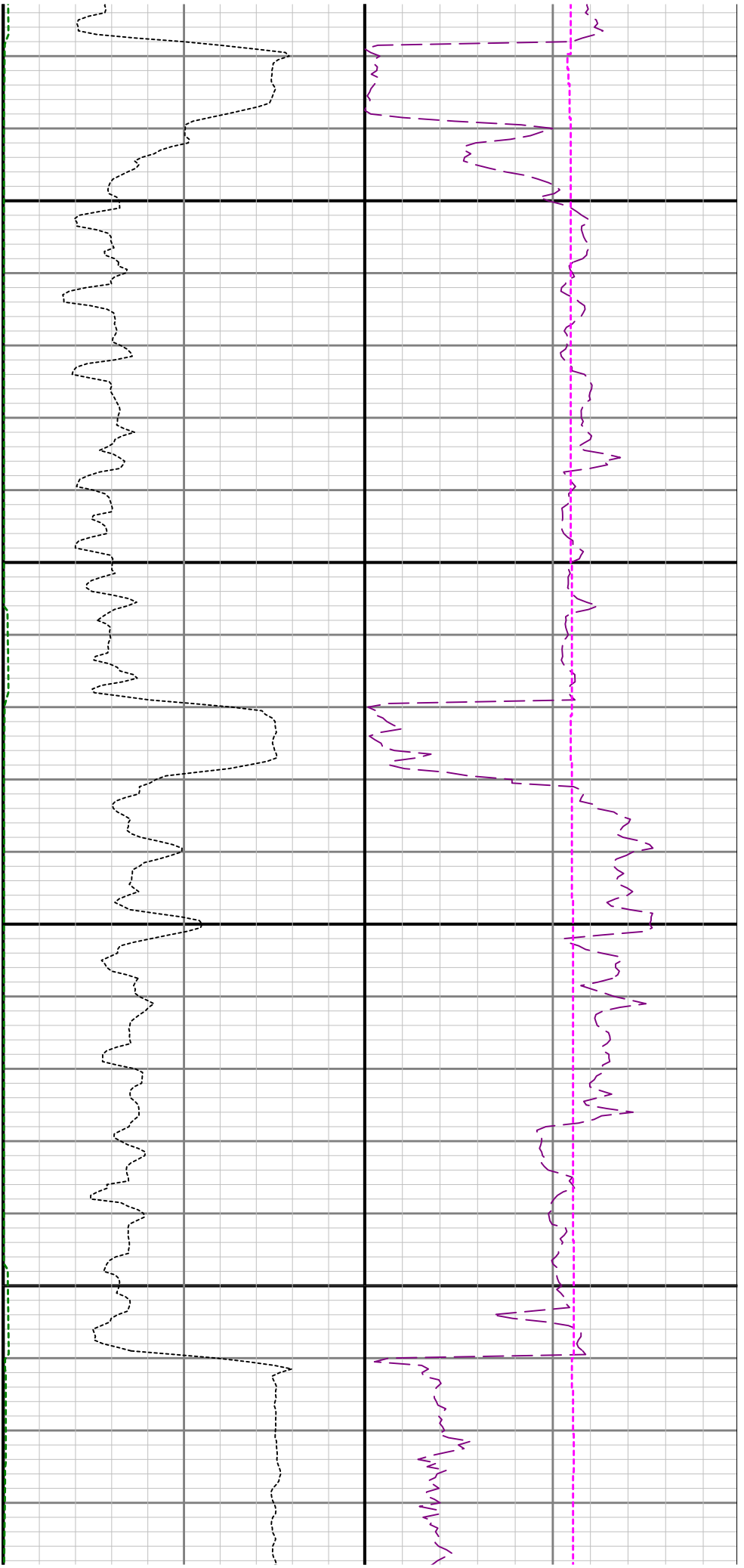

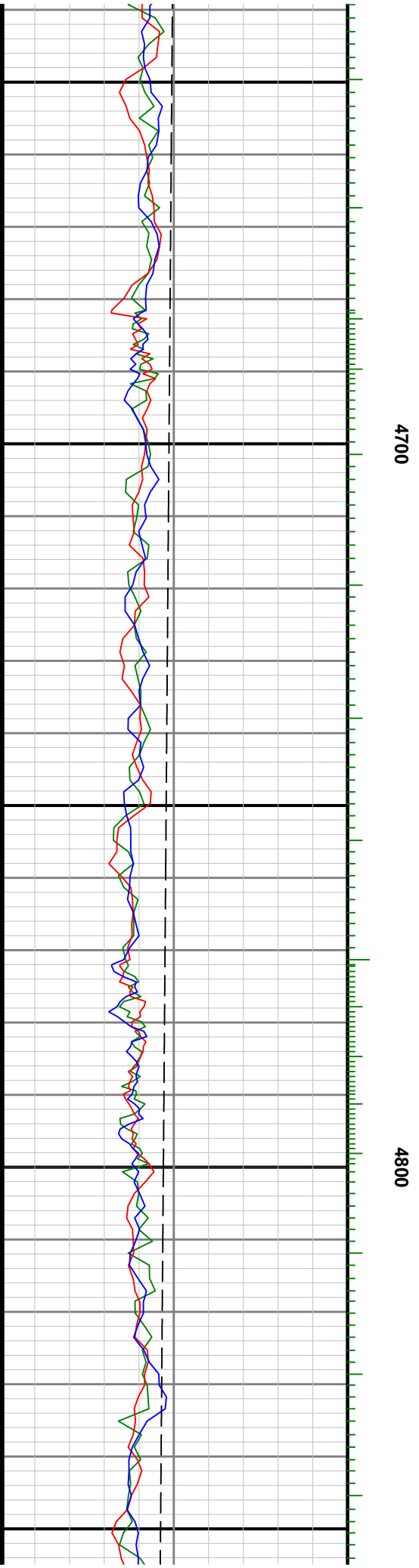
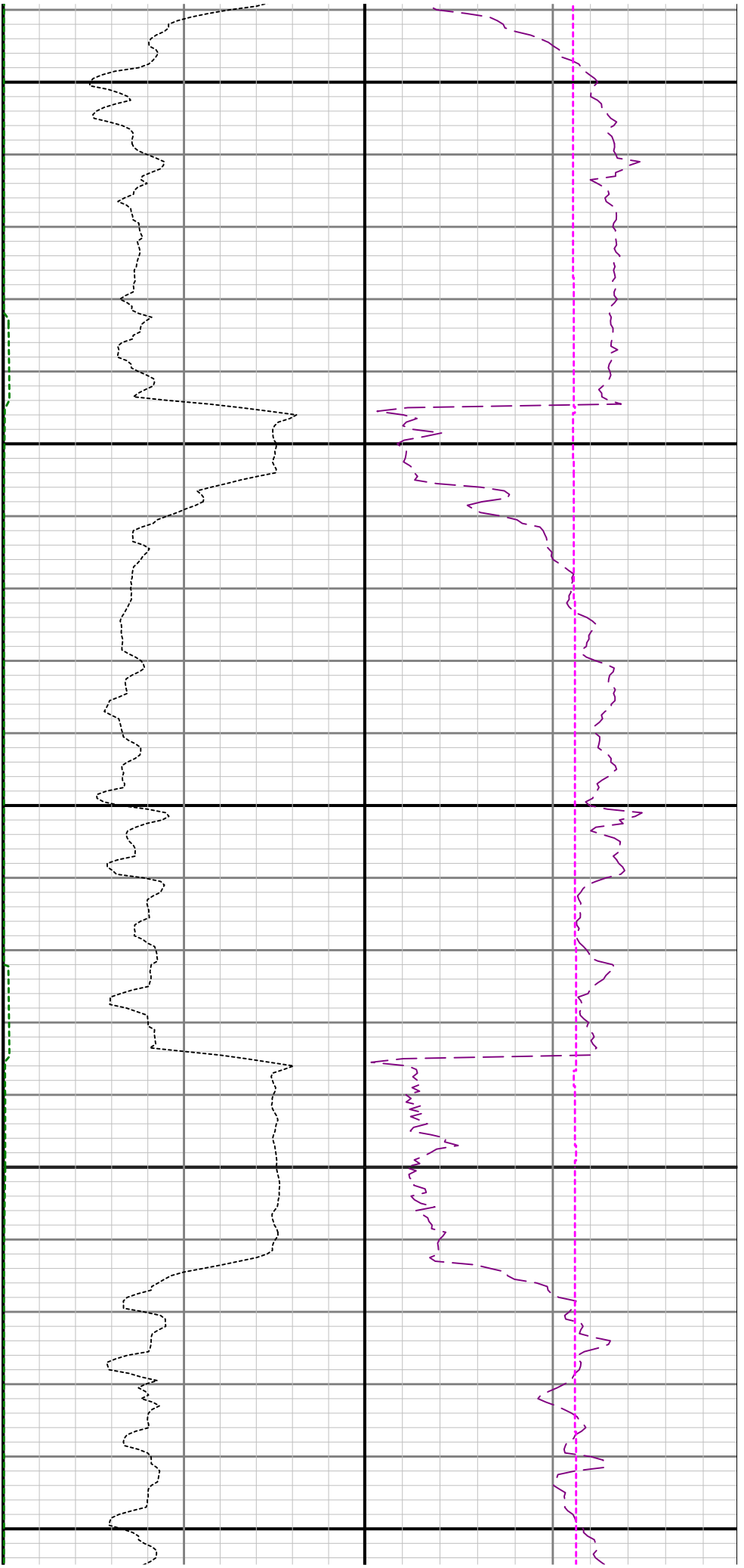

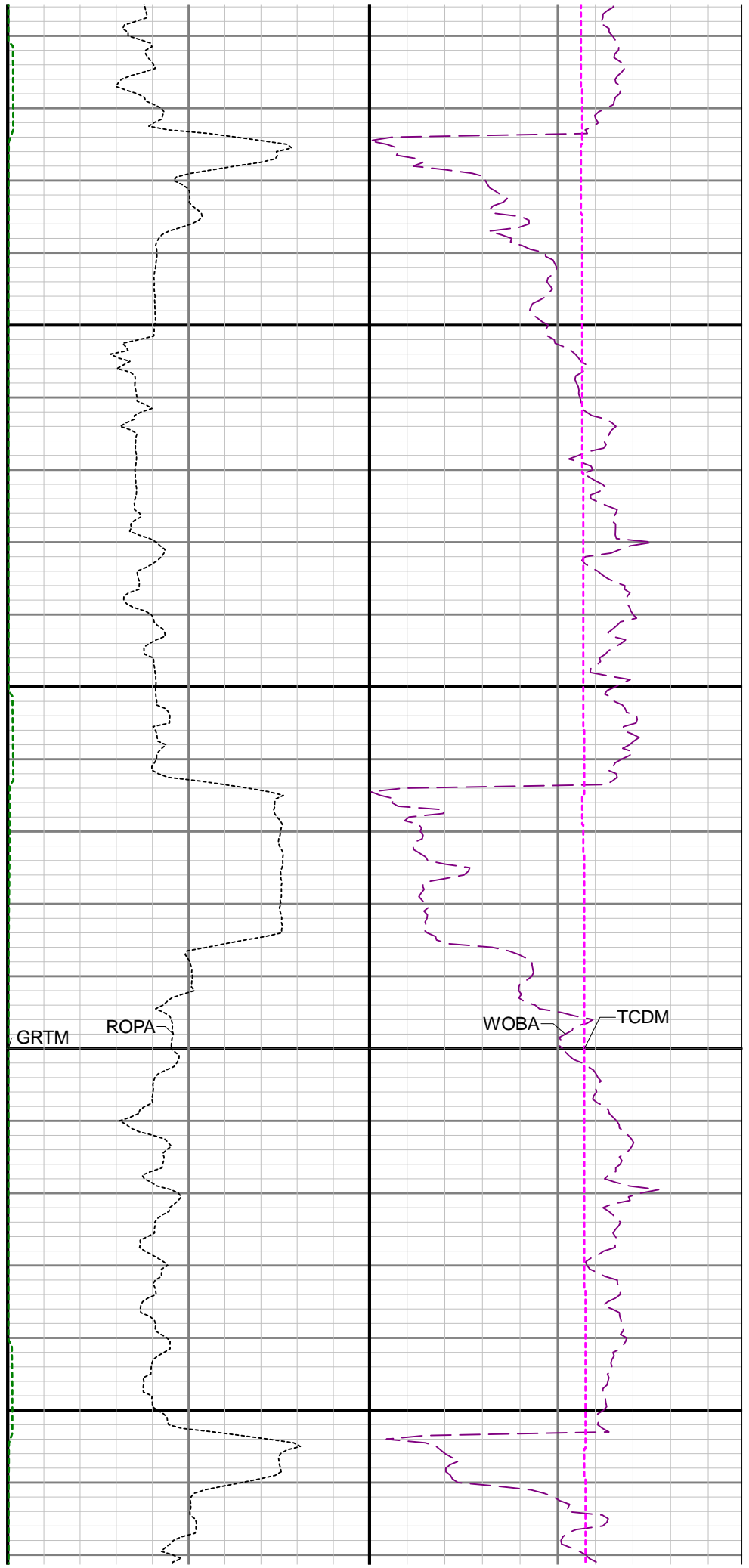
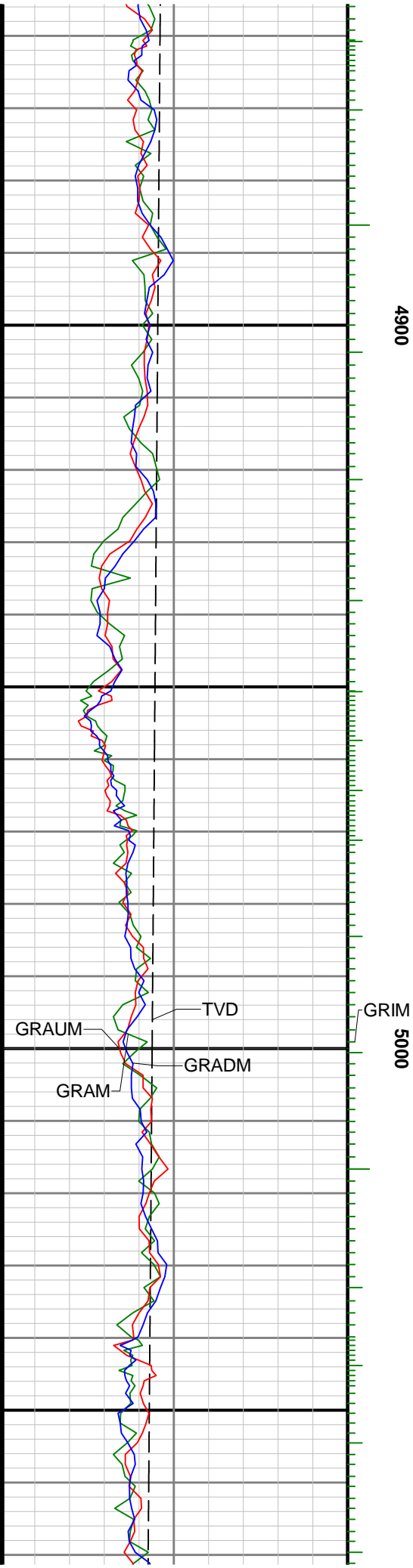

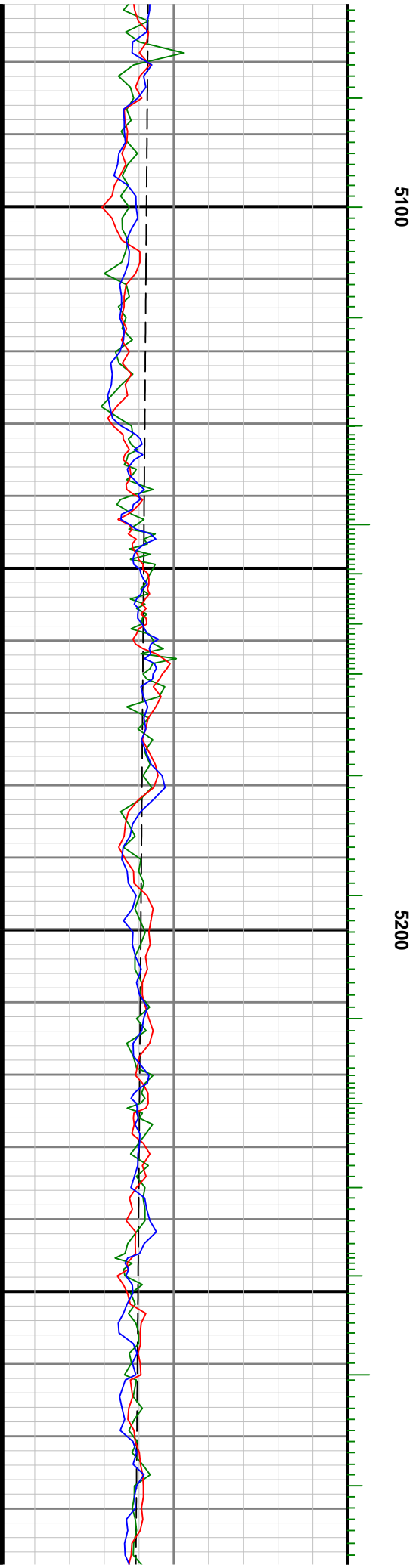
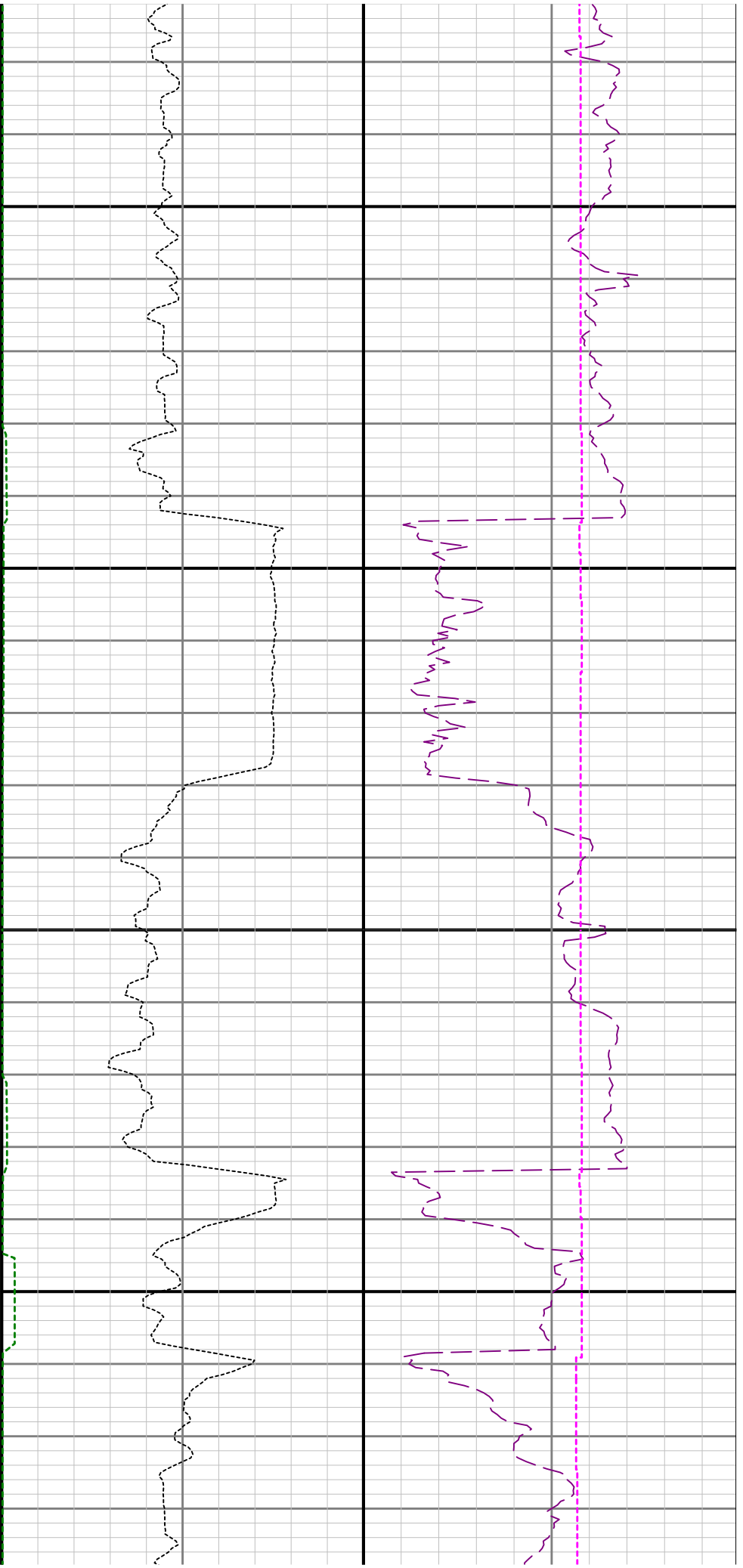

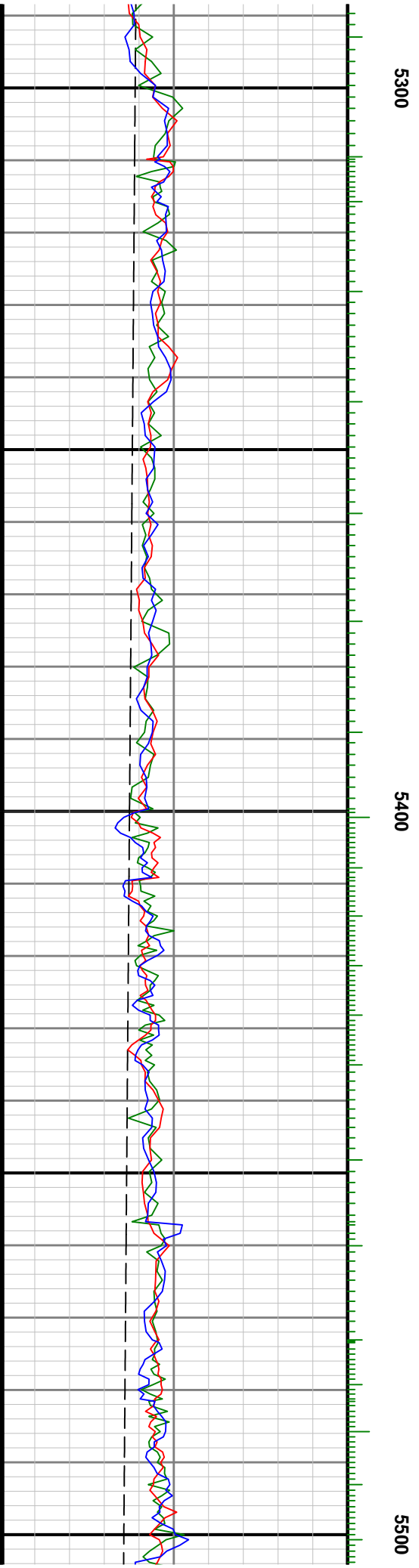
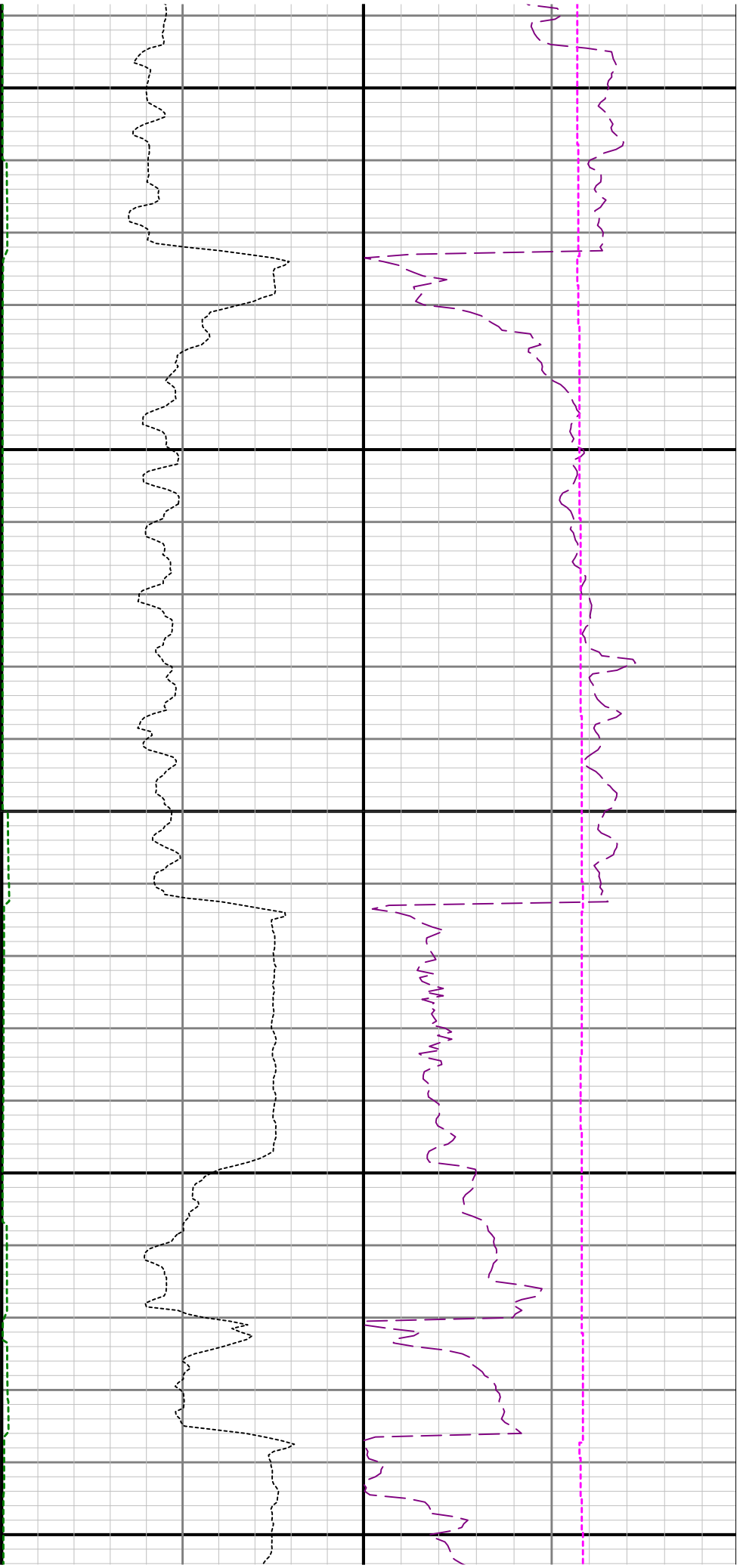

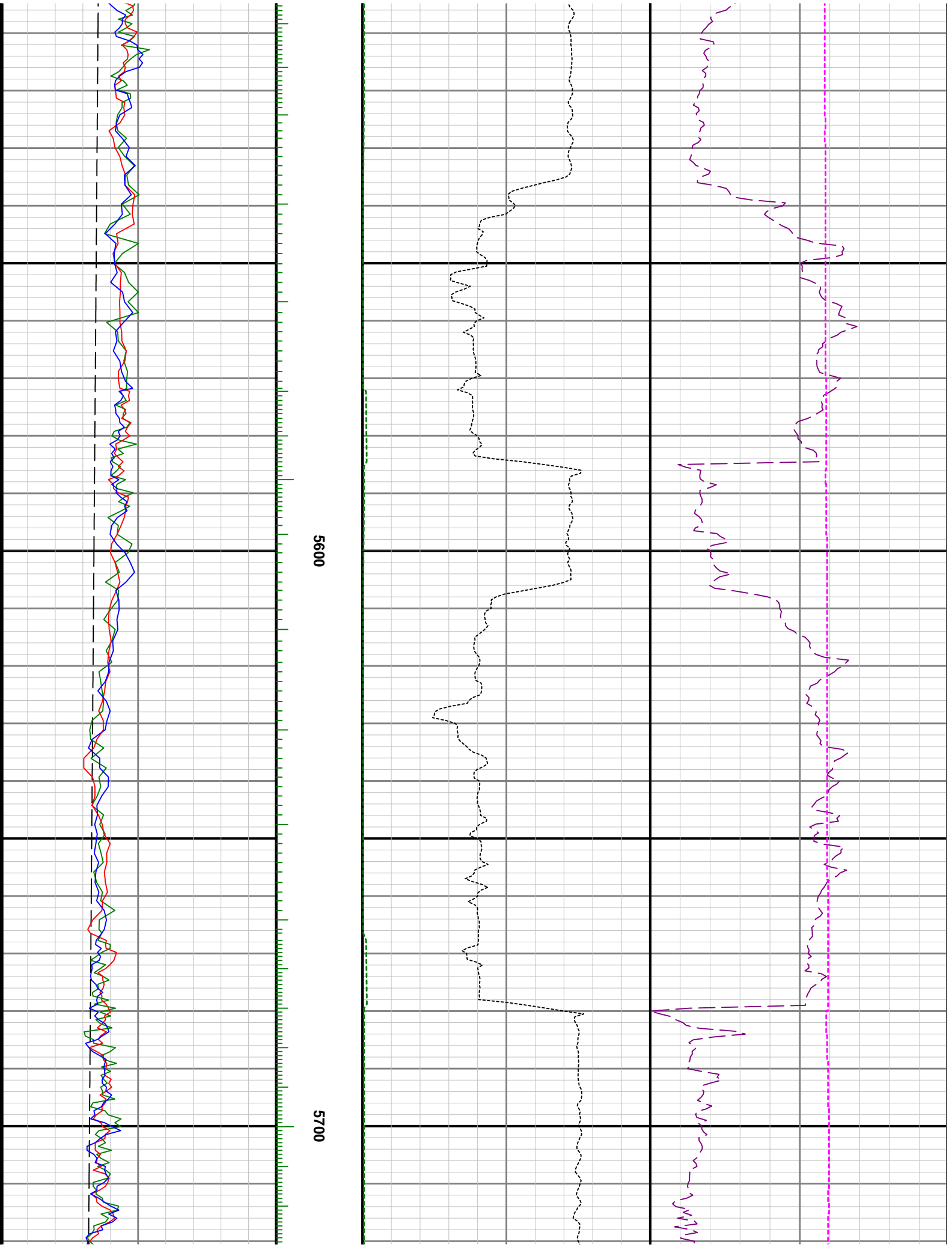

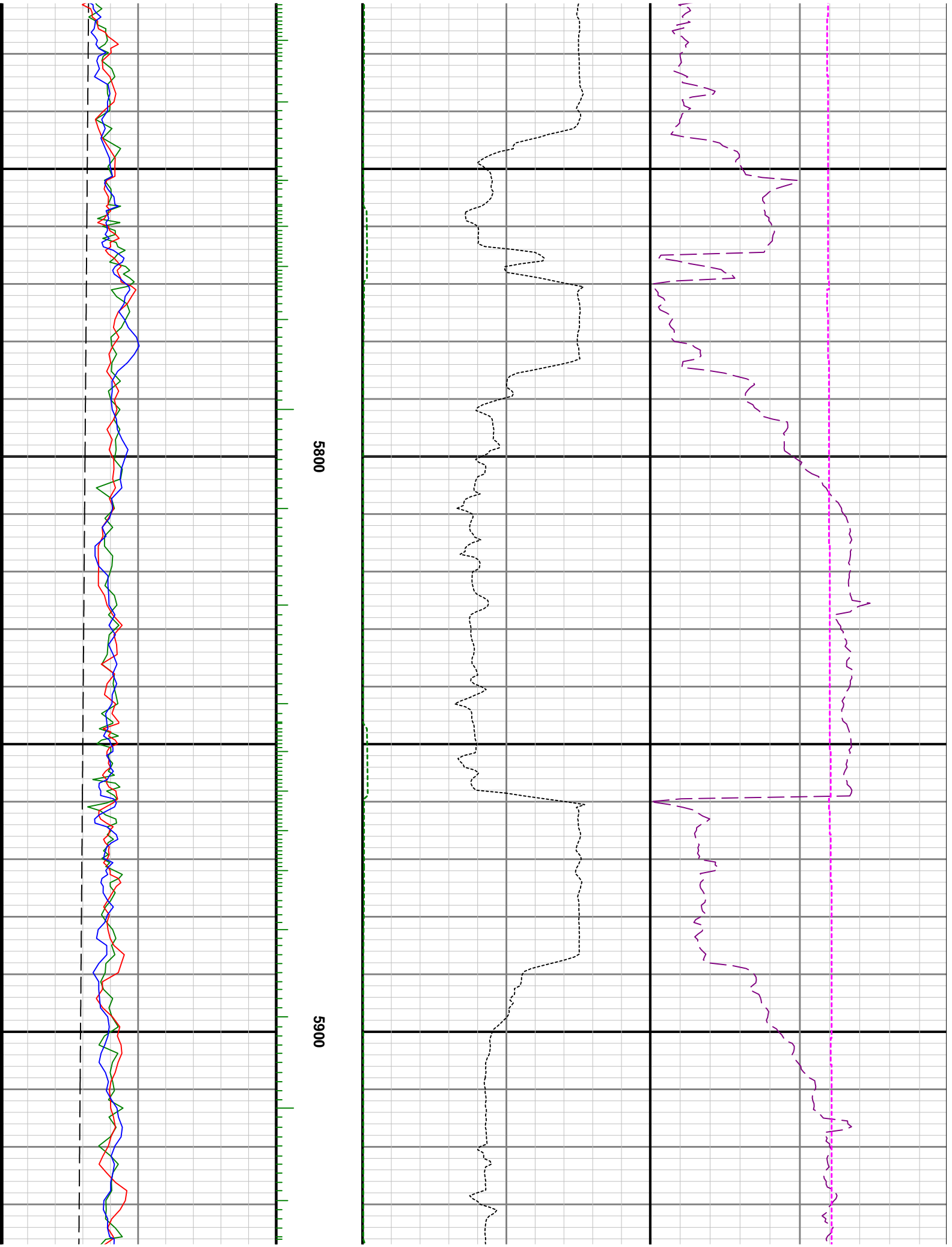

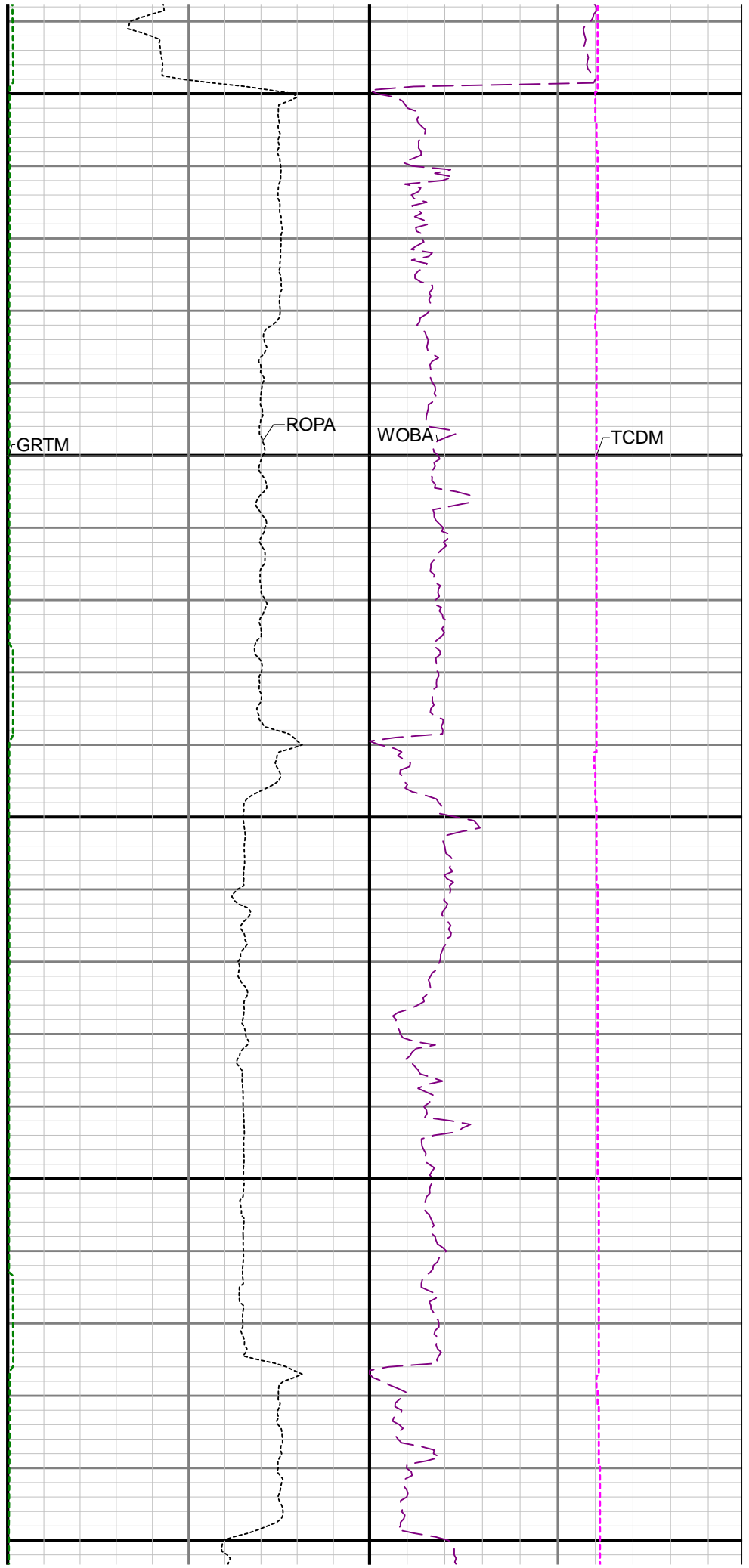
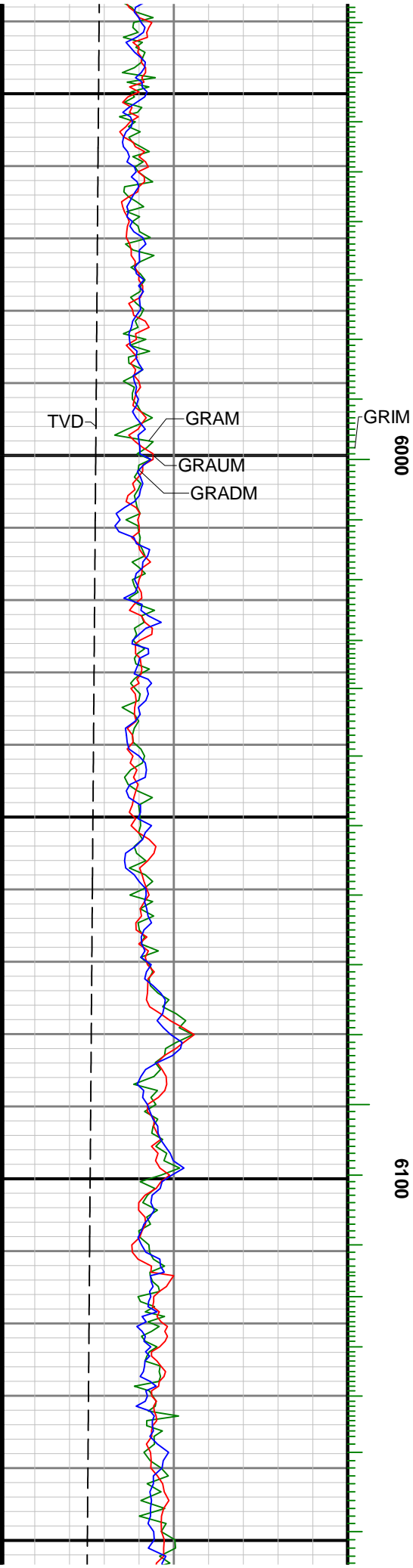

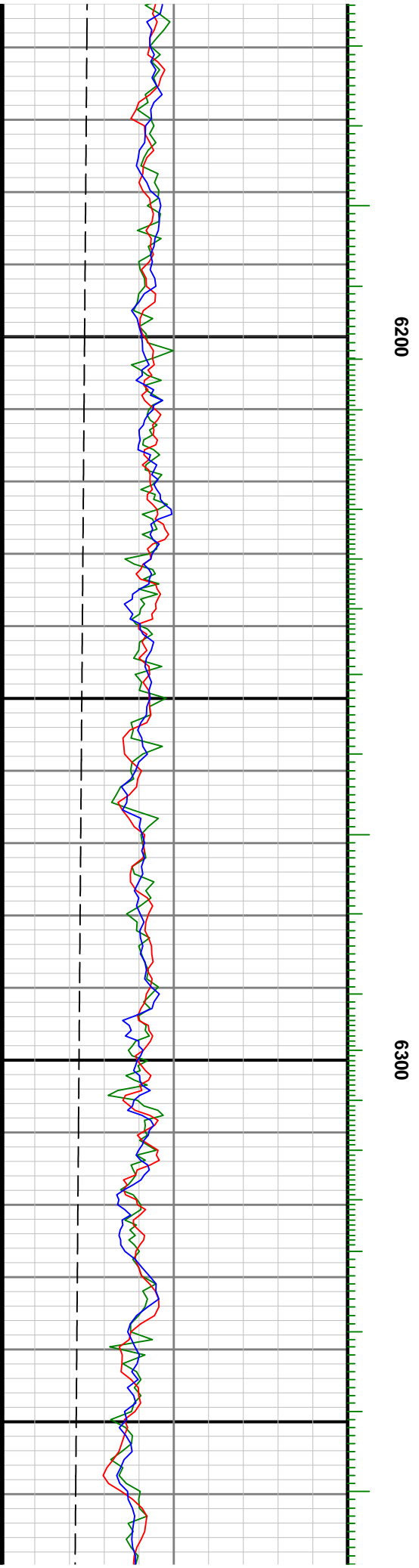
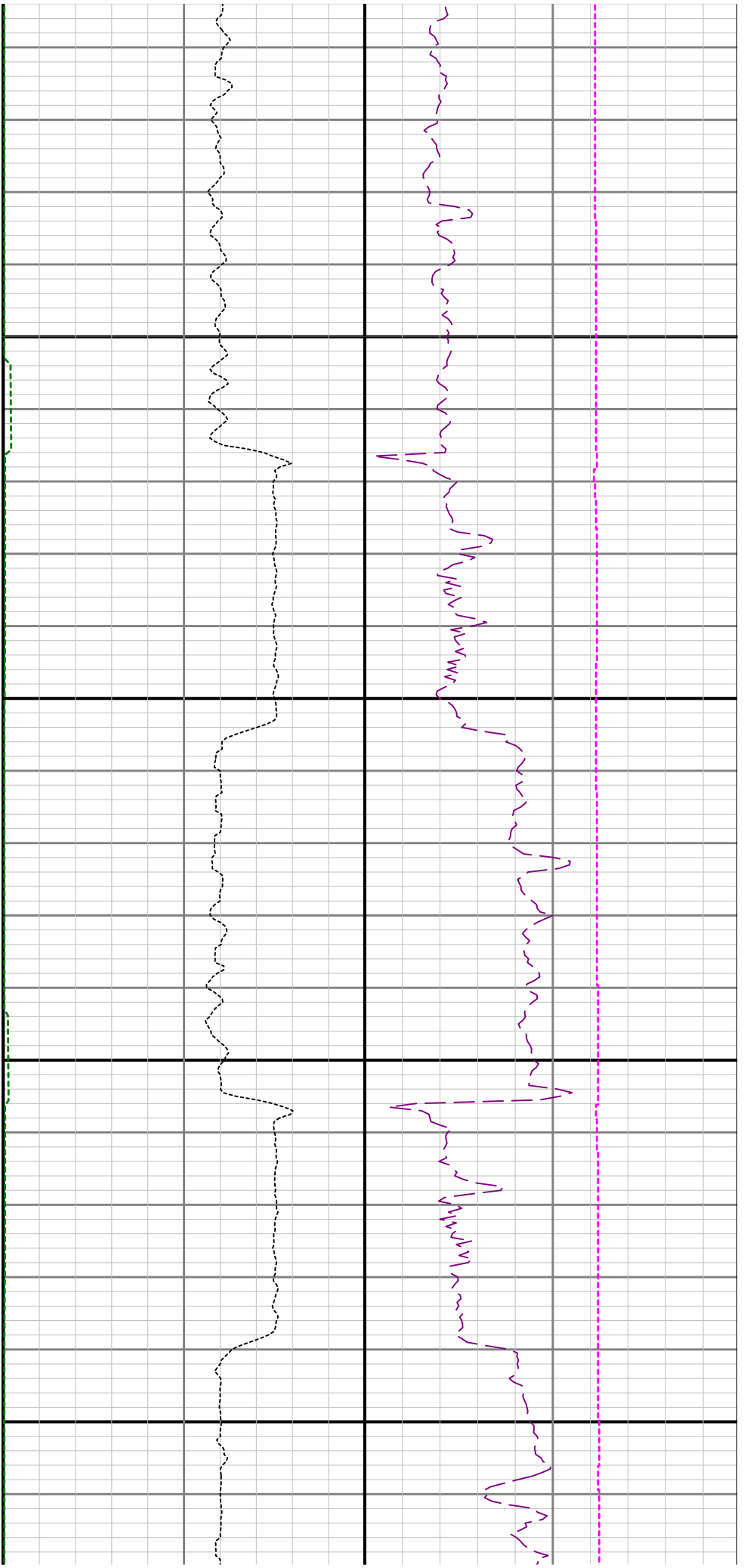

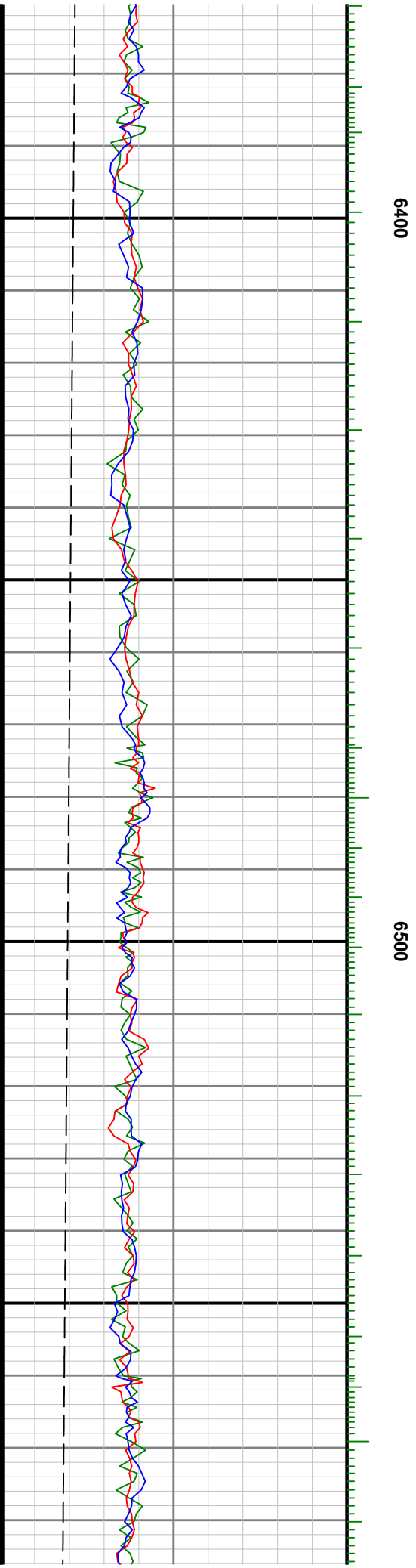
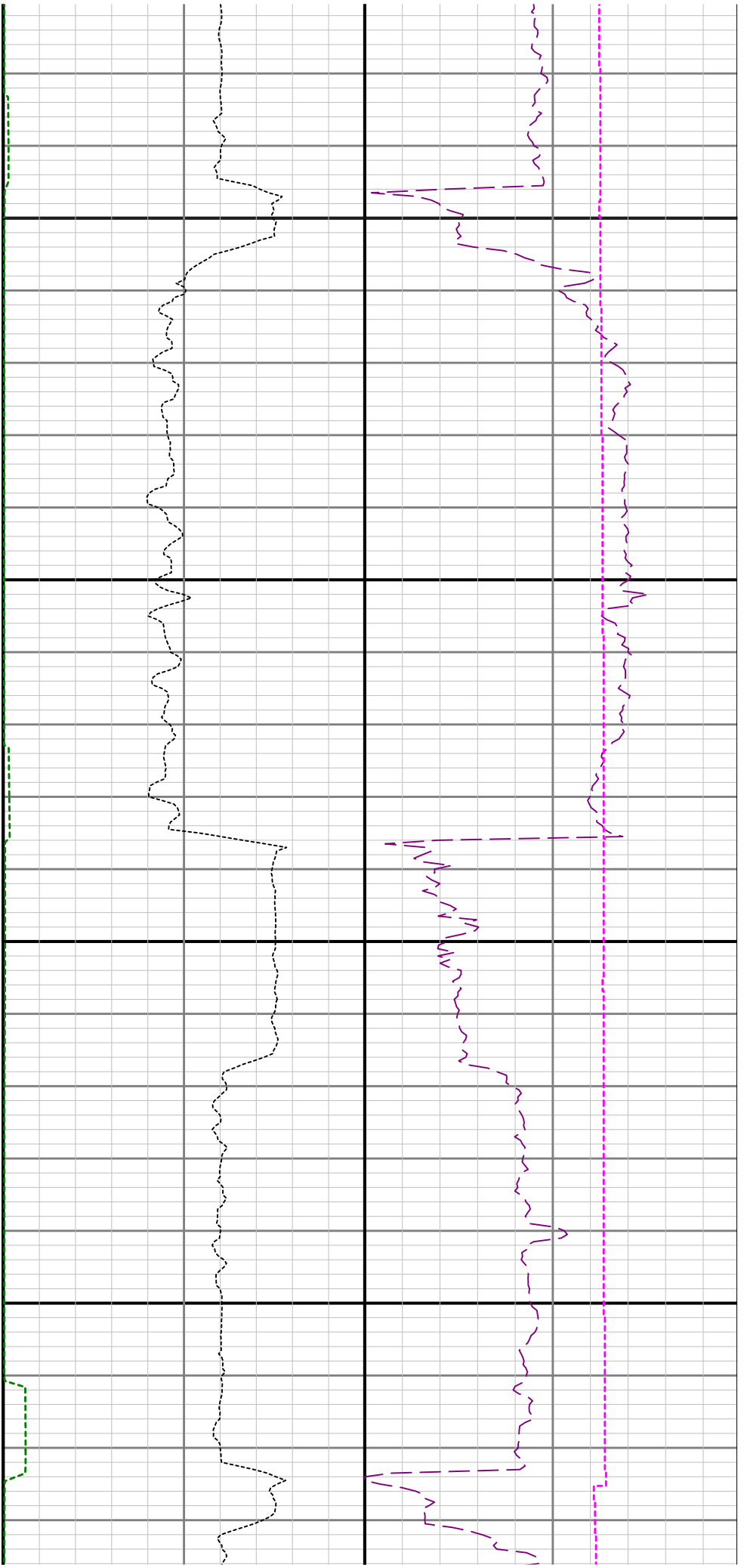

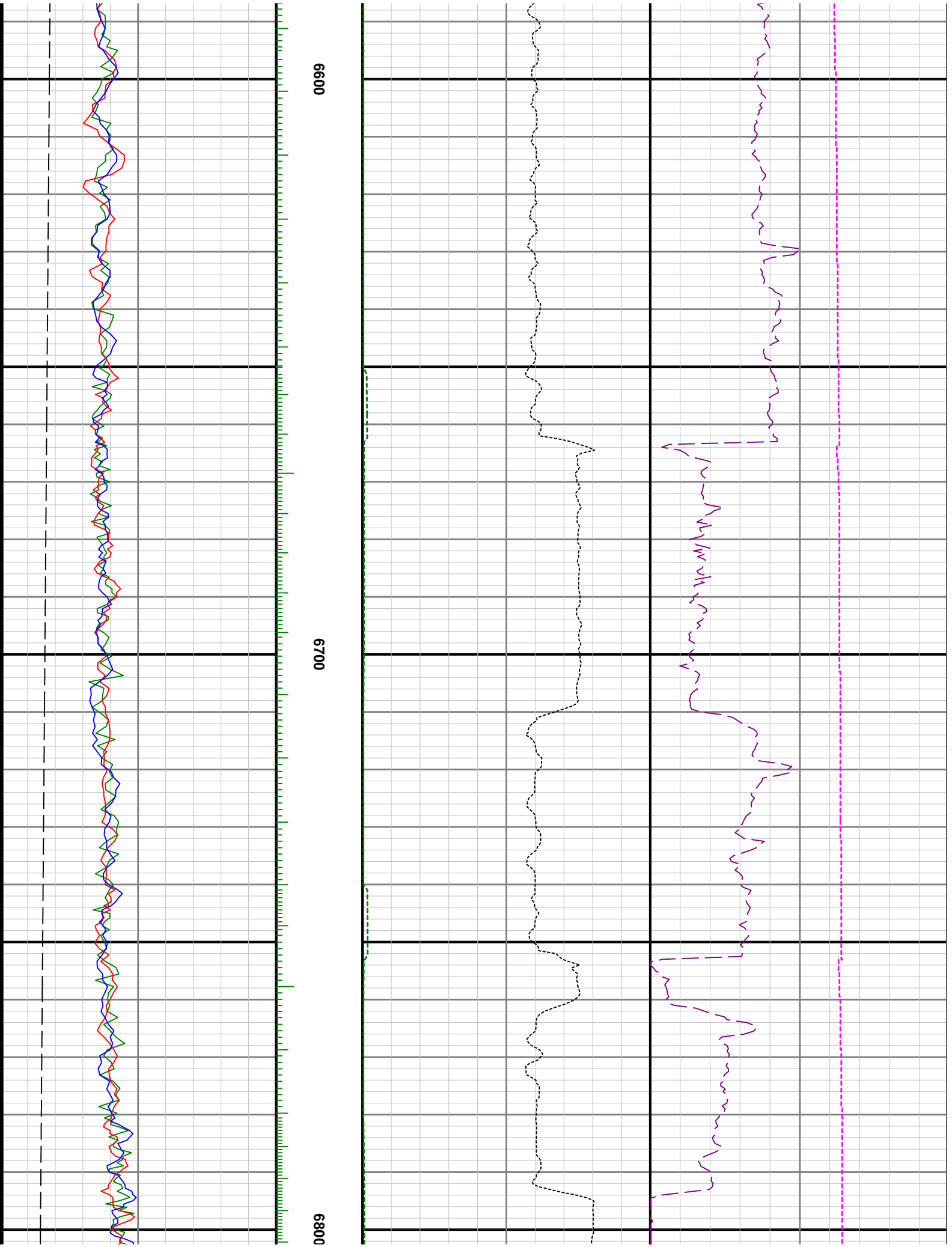

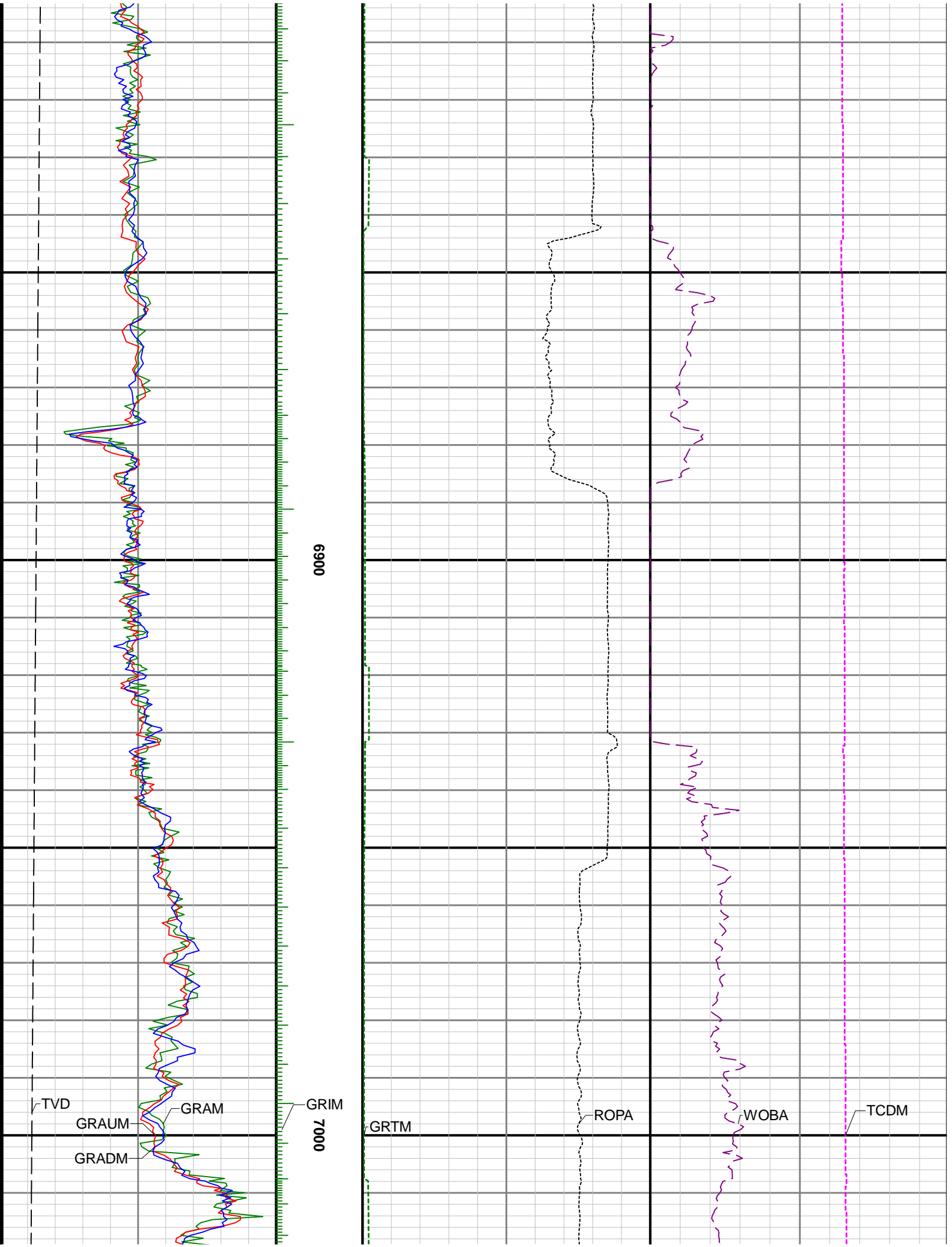

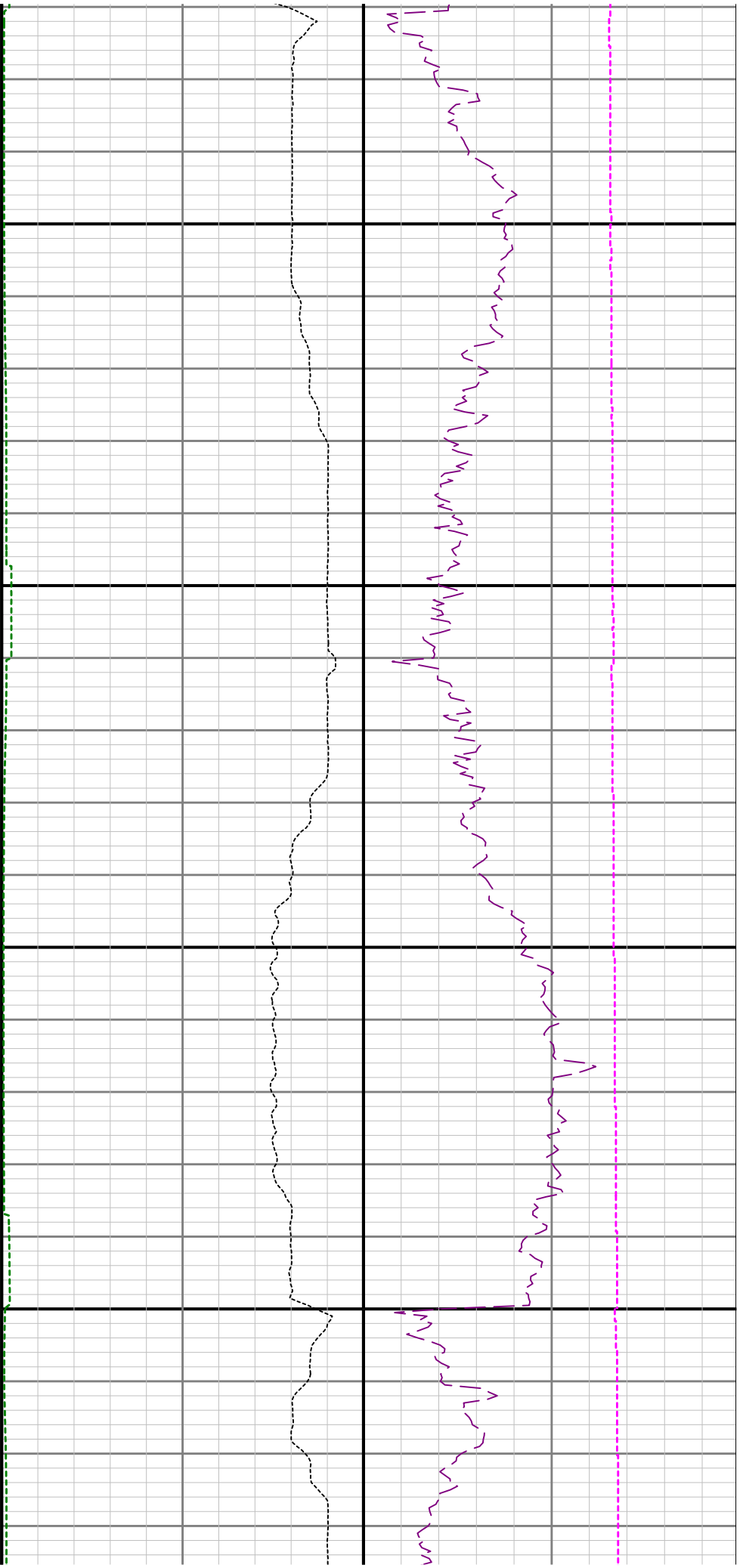

7100

7200

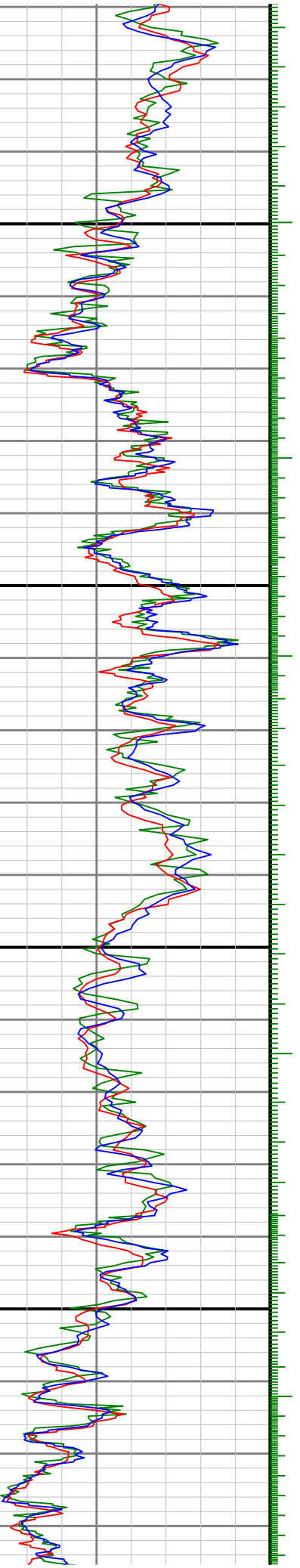

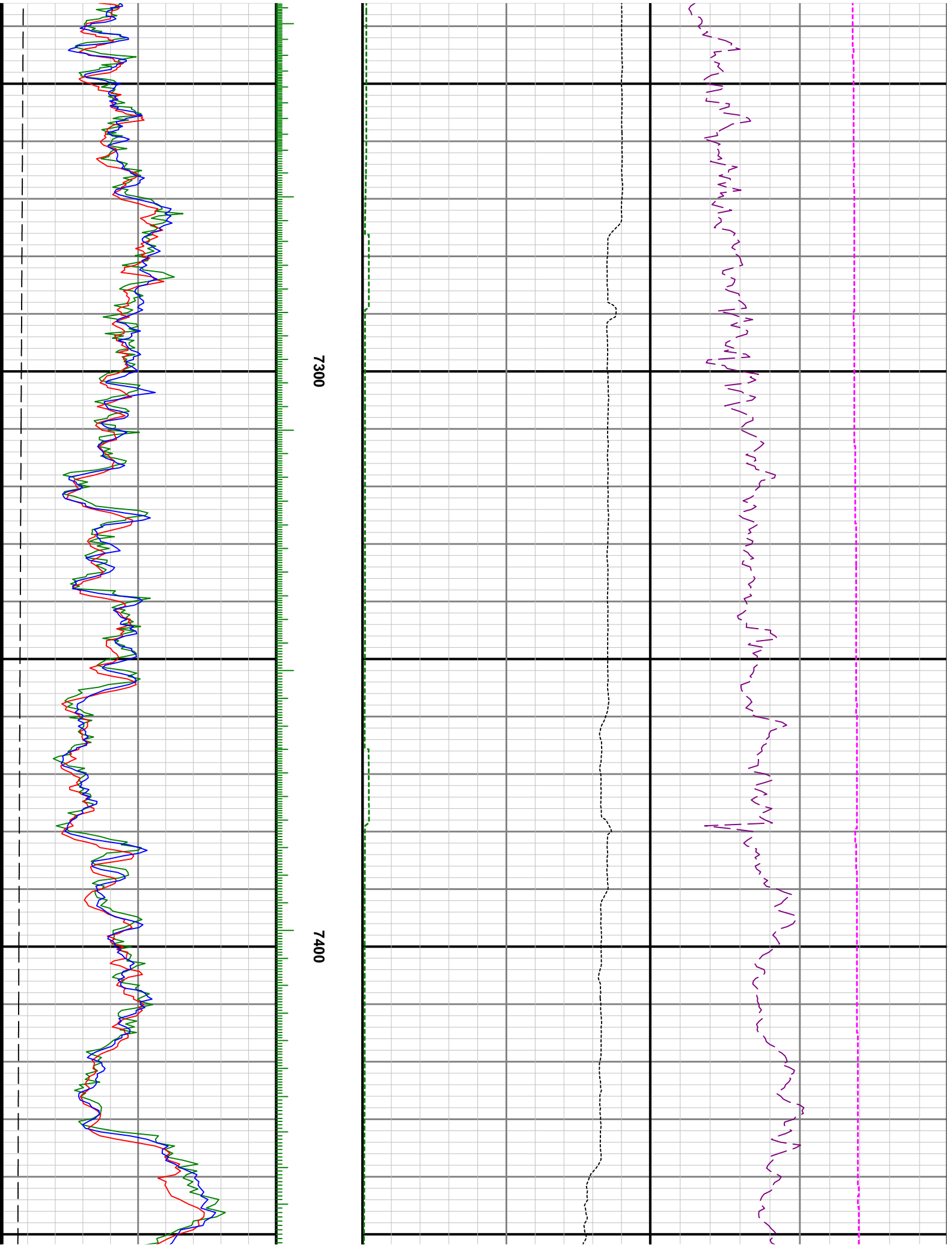

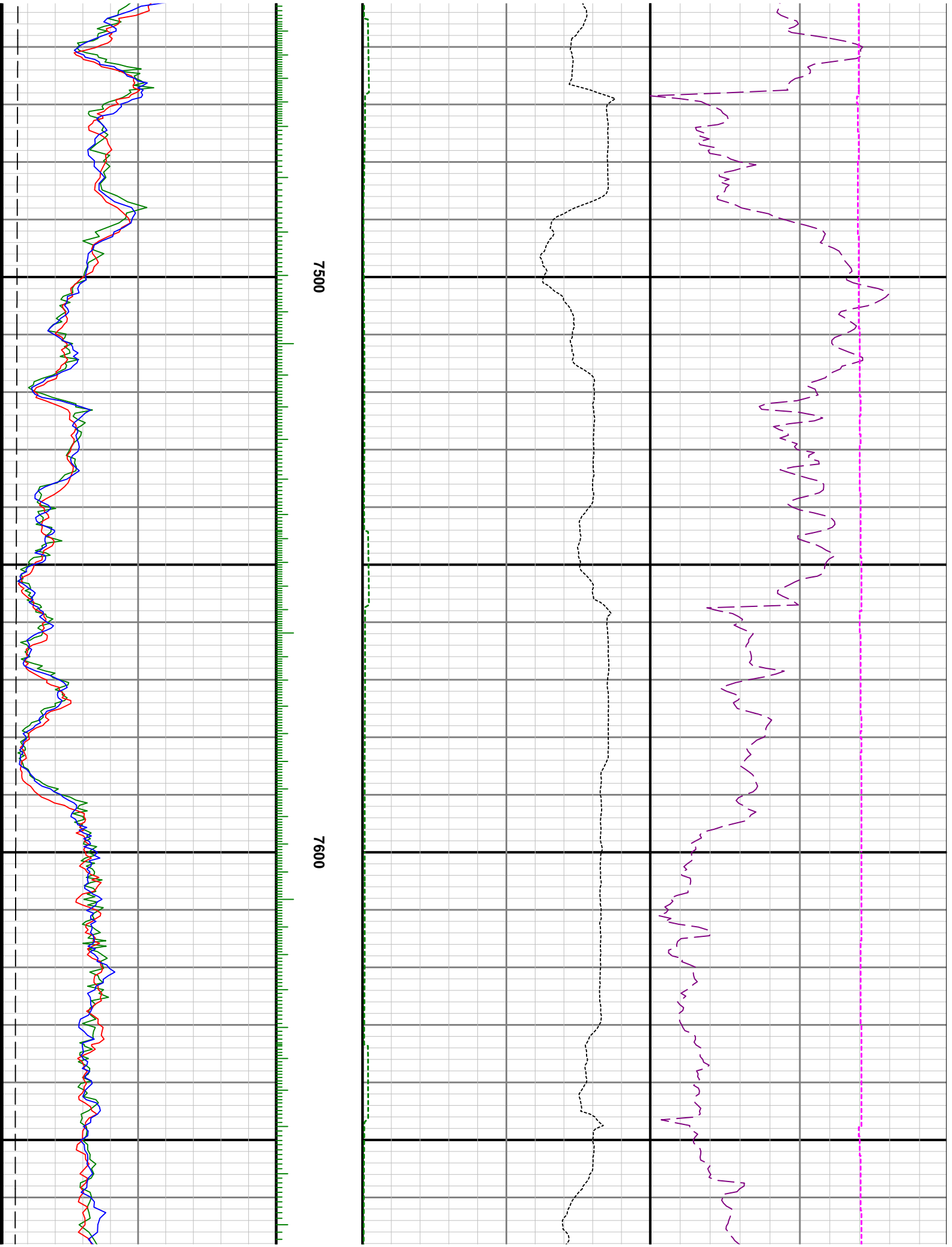

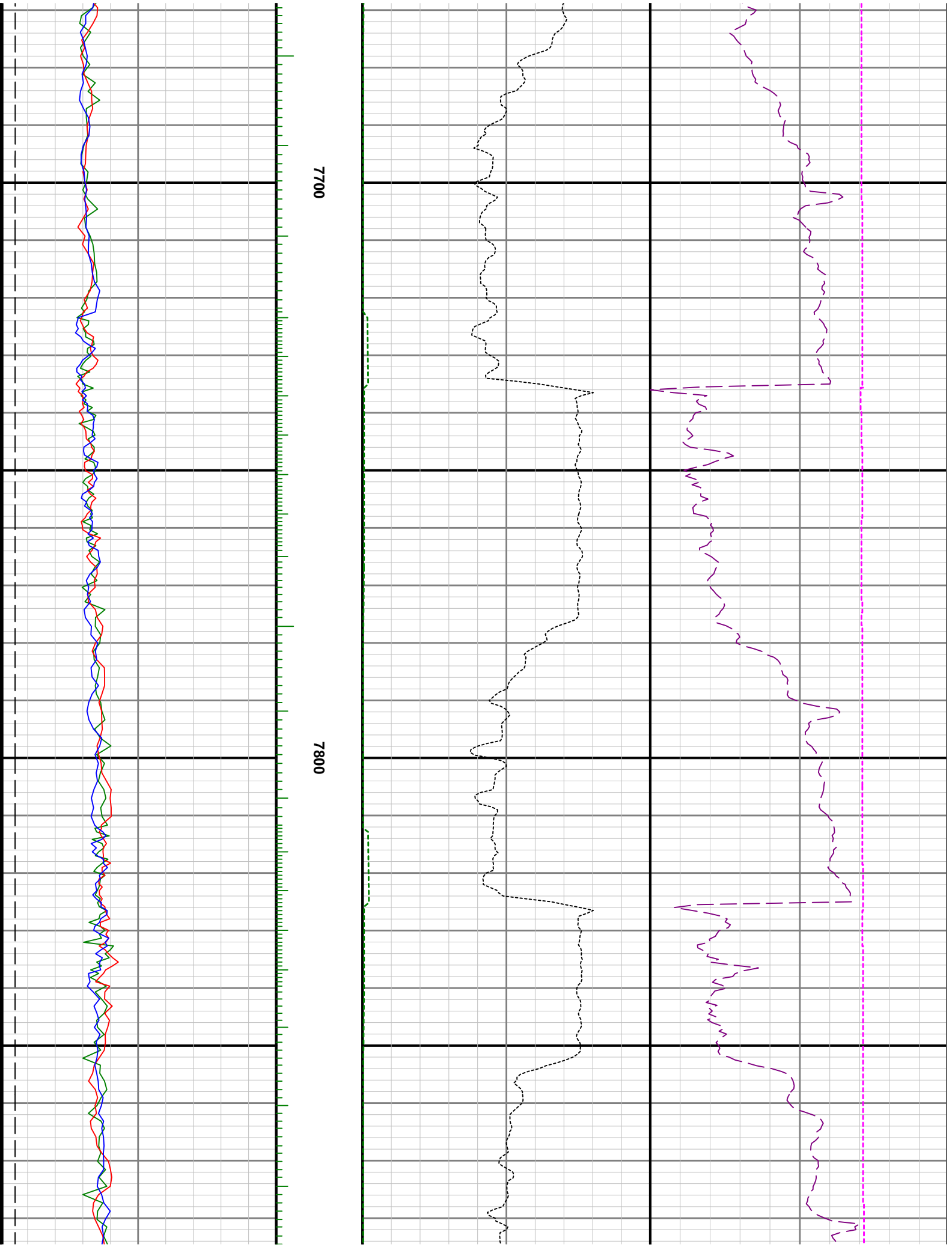

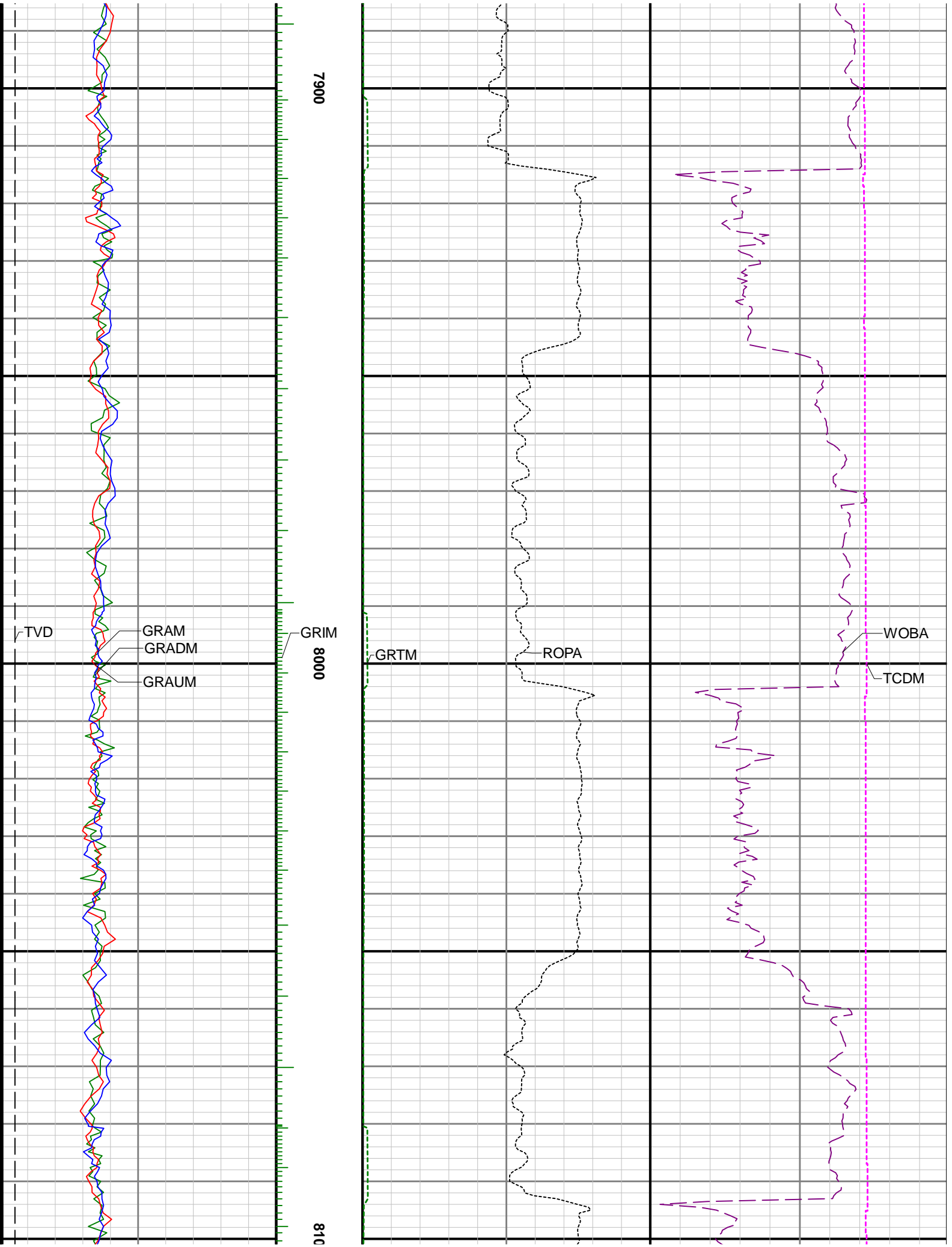

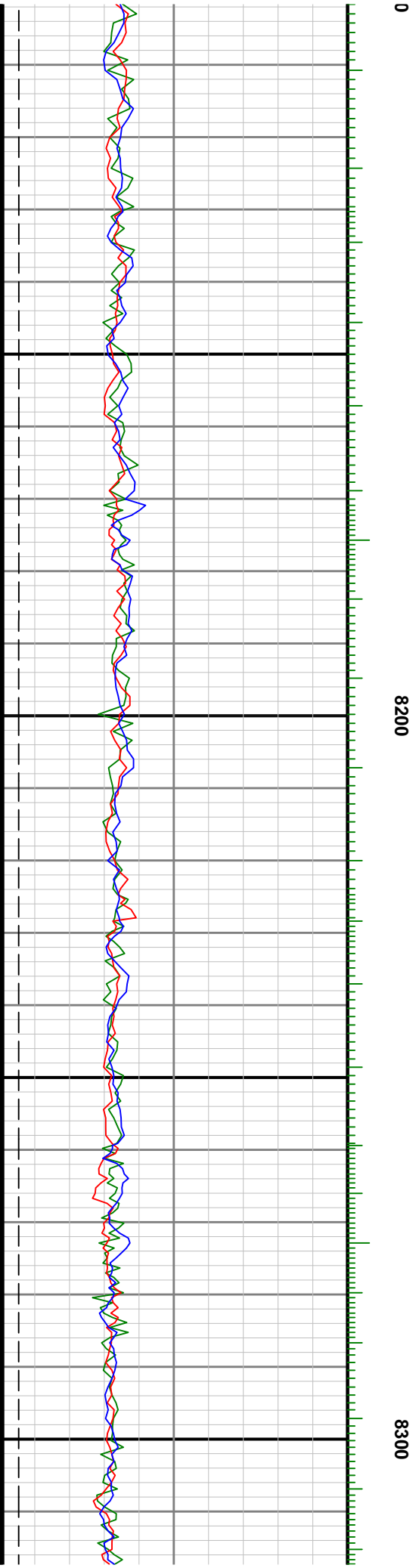
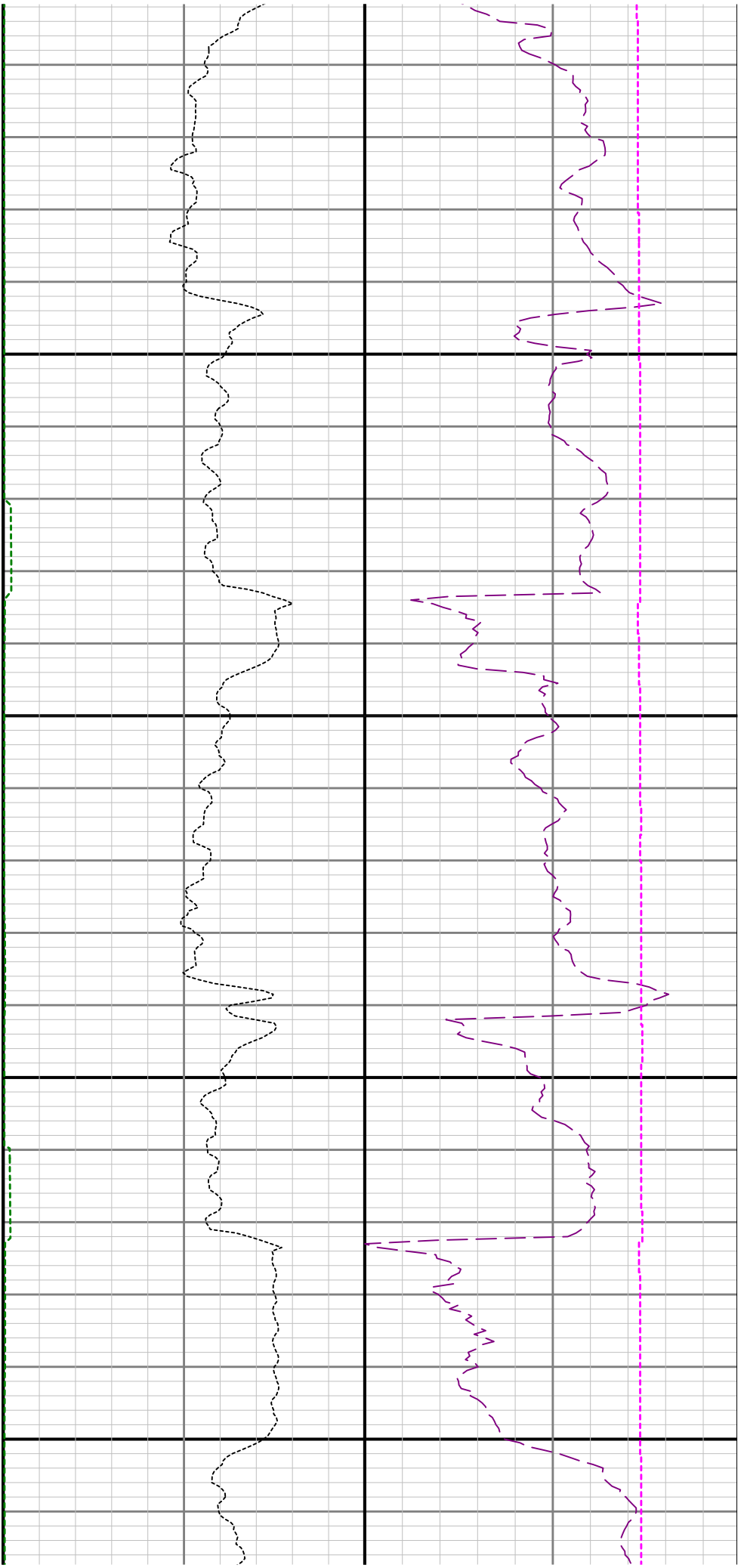

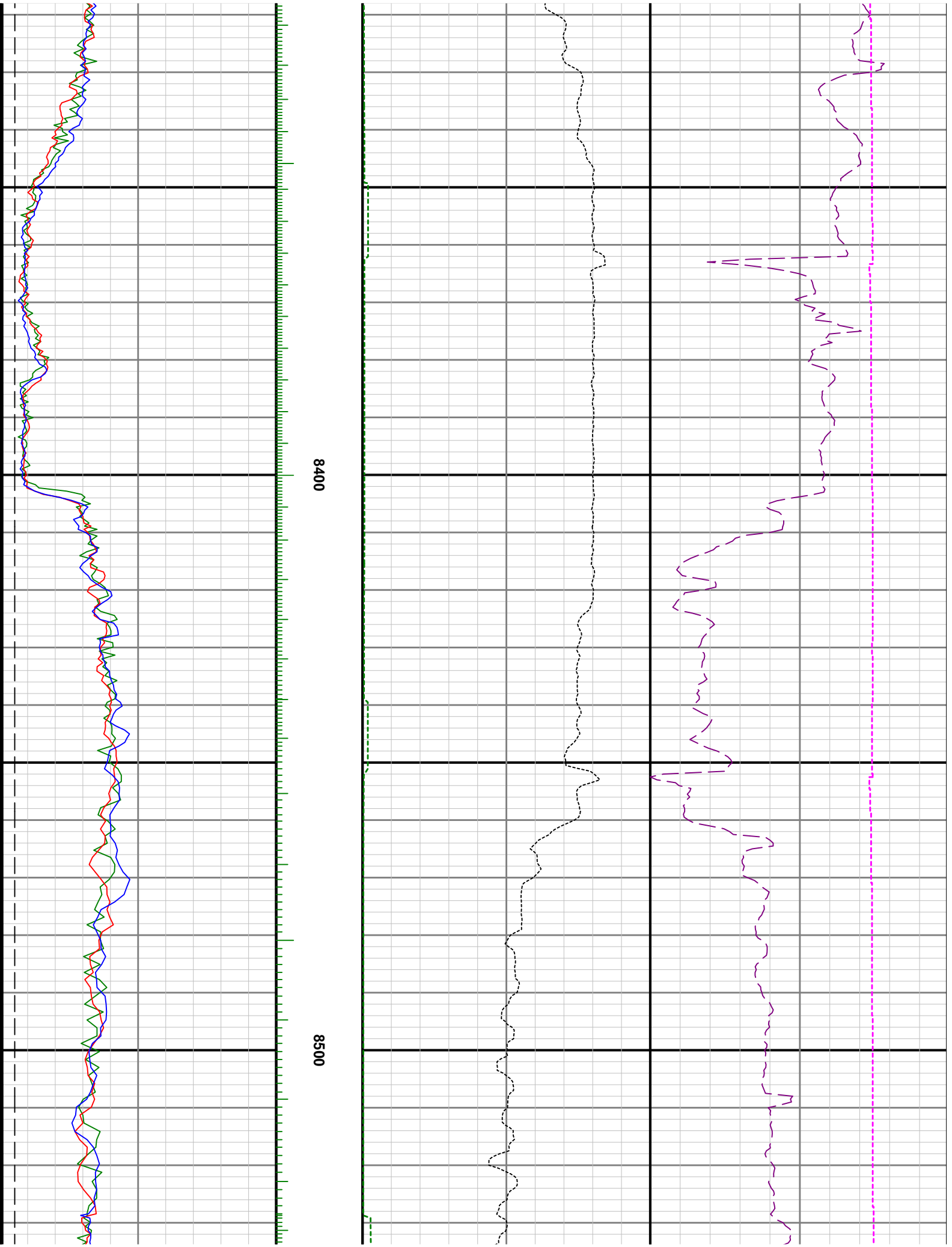

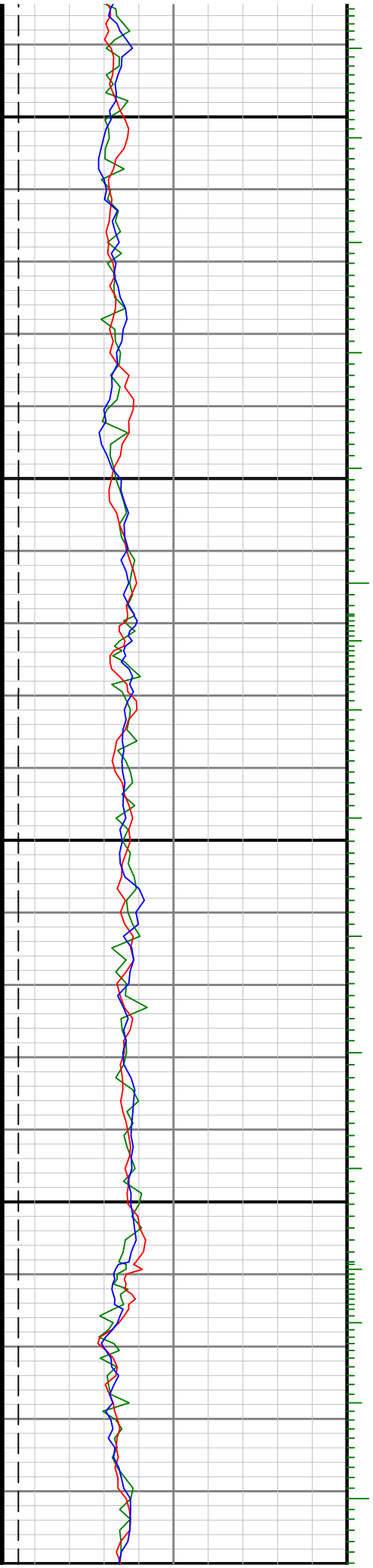

8600

8700

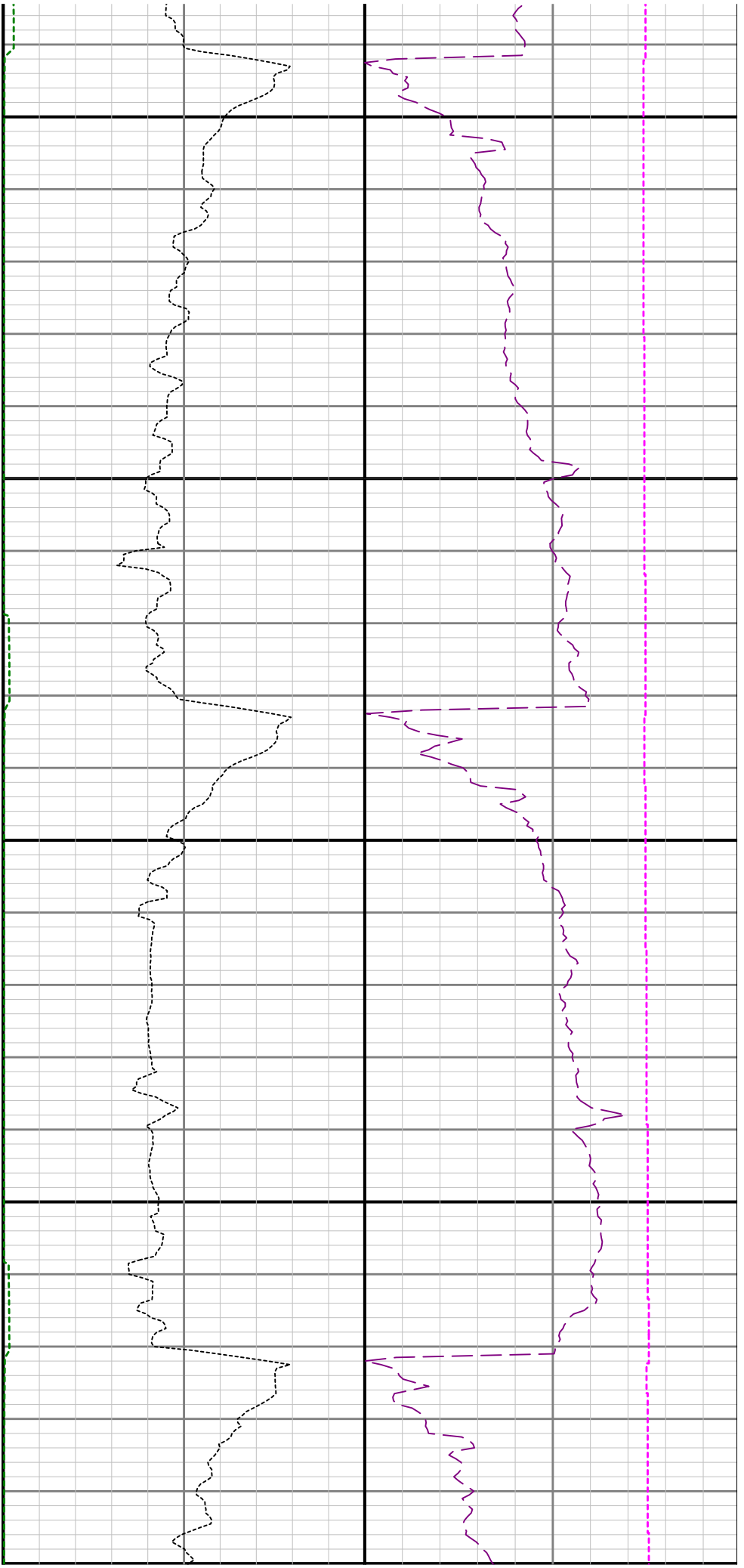

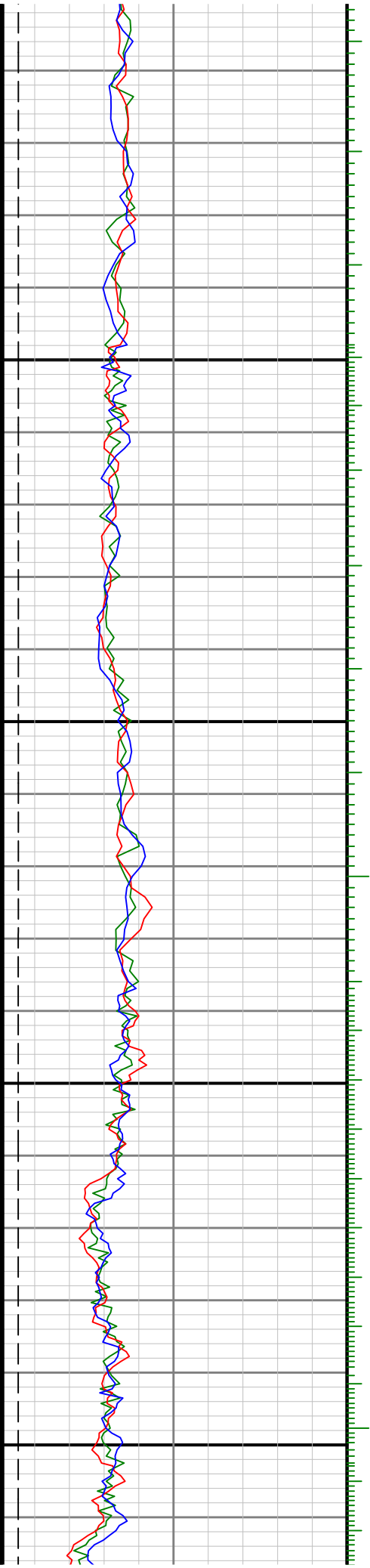

0088

0068

