

TROUDT 1N-23B-M WELL LOCATION CERTIFICATE - AS-BUILT

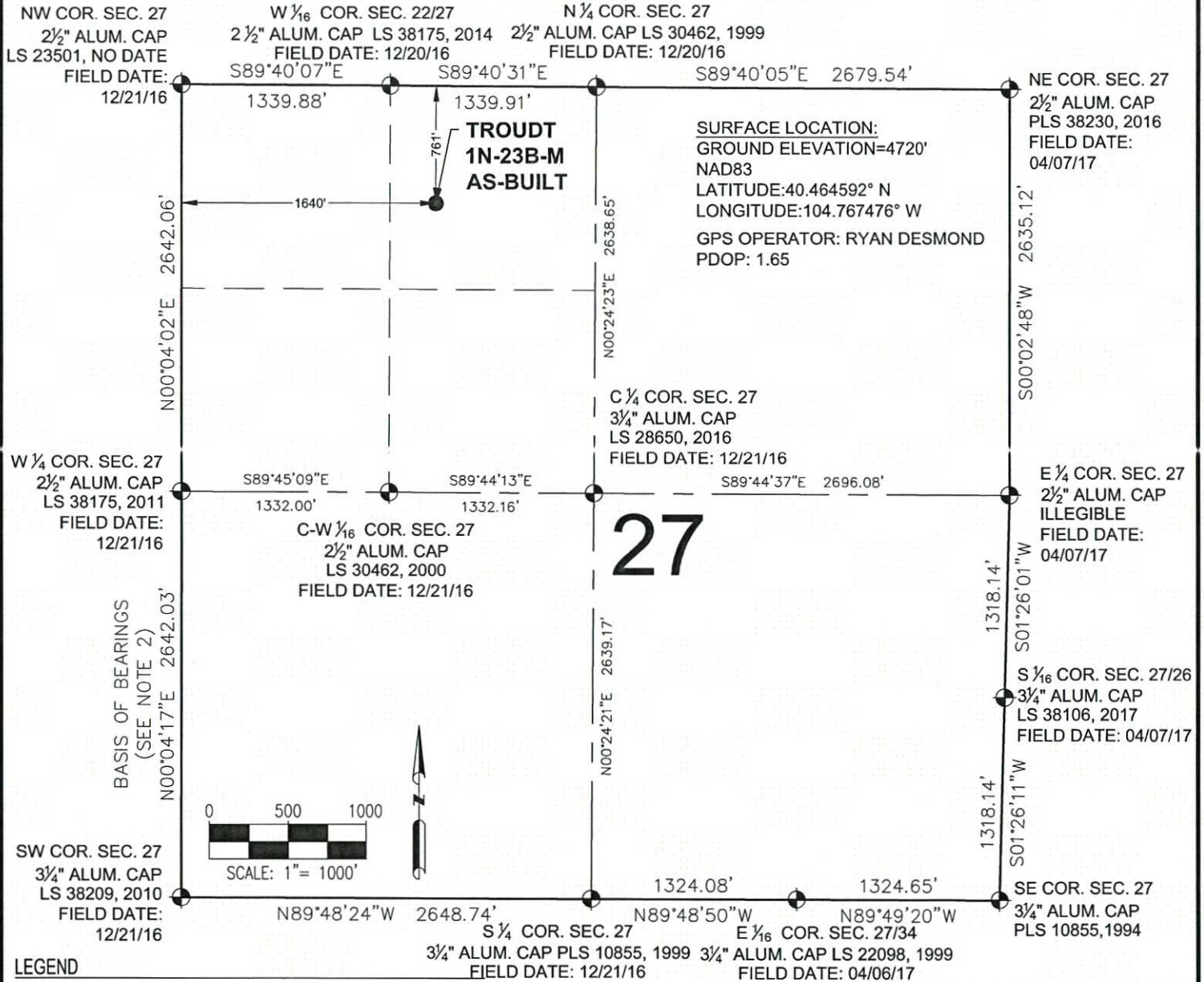

WELL TROUDT 1N-23B-M LOCATED 761' FNL & 1640' FWL

I, MICHAEL L. POOL, A LICENSED PROFESSIONAL LAND SURVEYOR IN THE STATE OF COLORADO DO HEREBY CERTIFY TO SRC ENERGY, INC., THAT THE SURVEY AND WELL LOCATION CERTIFICATE SHOWN HEREON WERE DONE BY ME OR UNDER MY DIRECT SUPERVISION AND THAT THE DRAWING SHOWN HEREON ACCURATELY DEPICTS THE PROPOSED LOCATION OF THE WELL. THIS CERTIFICATE DOES NOT REPRESENT A LAND SURVEY PLAT OR IMPROVEMENT SURVEY PLAT AS DEFINED BY C.R.S. 38-51-102 AND CANNOT BE RELIED UPON TO DETERMINE OWNERSHIP.

MICHAEL L. POOL, PLS 38304
COLORADO LICENSED PROFESSIONAL LAND SURVEYOR
FOR AND ON BEHALF OF P.F.S., LLC
d.b.a. ASCENT GEOMATICS SOLUTIONS

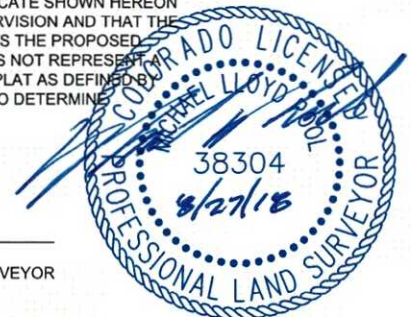

SHEET 1 OF 1



7535 Hilltop Circle
Denver, CO 80221
(303) 928-7128
www.ascentgeomatics.com

FIELD DATE:

07-12-18

DRAWING DATE:

08-23-18

BY:

SJH

CHECKED BY:

CSG

WELL NAME:

TROUDT 1N-23B-M

SURFACE LOCATION:

NE 1/4 NW 1/4 SEC. 27, T6N, R66W, 6TH P.M.

WELD COUNTY, COLORADO

PREPARED FOR:



SRC ENERGY