

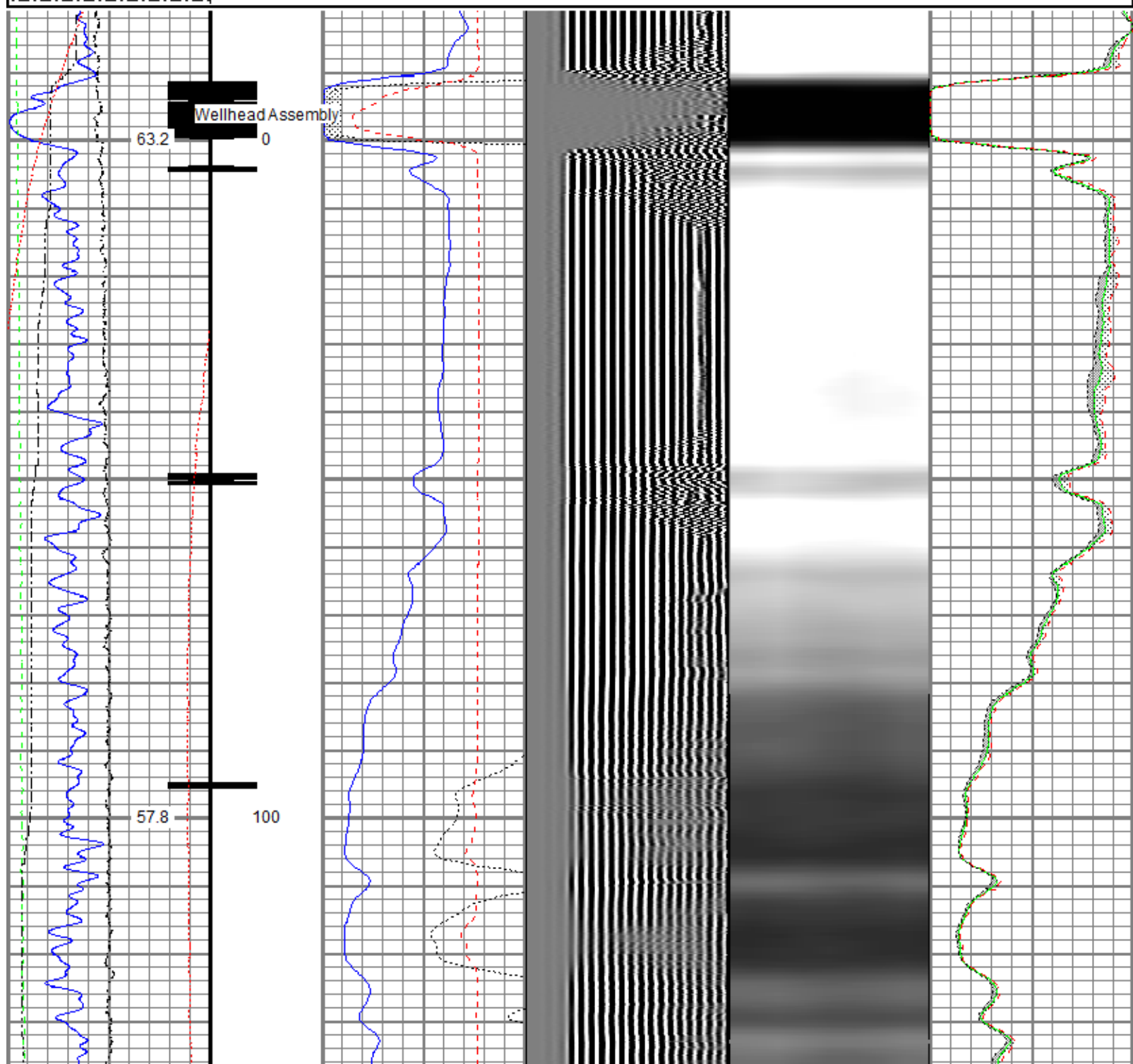

<<< Fold Here >>>
All interpretations are opinions based on inferences from electrical or other measurements and we cannot and do not guarantee the accuracy or correctness of any interpretation, and we shall not, except in the case of gross or willful negligence on our part, be liable or responsible for any loss, costs, damages, or expenses incurred or sustained by anyone resulting from any interpretation made by any of our officers, agents or employees. These interpretations are also subject to our general terms and conditions set out in our current Price Schedule.
Comments
Log ran as per customer request Log measured from Ground Level at 0 FT Depth referenced to Ground Level at 0 FT Adjusted 25 FT to correlate with Ground Level Gauge Ring/Junk Basket ran to 7784 FT with no debris Log ran from 24 FT above RBP at 7358 FT to surface Casing Tally reported Maker Joint at 7516 FT was not logged due to RBP set depth Log ran with 2500 PSI Surface Induced Pressure Logging tools were clean and free of debris upon completion of operations Thank you for choosing Reliance Oilfield Services, LLC!!

Database File 03_src\troudt 26c-23-misc energy_troudt 26c-23-m_rbl_09-29-18.db
 Dataset Pathname main.3
 Presentation Format ros_radri
 Dataset Creation Sun Sep 30 13:34:24 2018
 Charted by Depth in Feet scaled 1:240

Gamma Ray	0	3' Amplitude (mV) 100	5' Variable Density Log	Sector Map	0	Average Amplitude 100
(GAPI) 120		3' Amplitude x 5	200 (usec) 1200			Minimum Amplitude
Casing Collar Locator	0	(mV) 20			0	100
Temperature (degF) 20		3' Travel Time				Maximum Amplitude
Line Speed	650	(usec) 150			0	100
(ft/min) 150						
Line Tension (lb) 2000						
Differential Temperature						
(degF) 2						



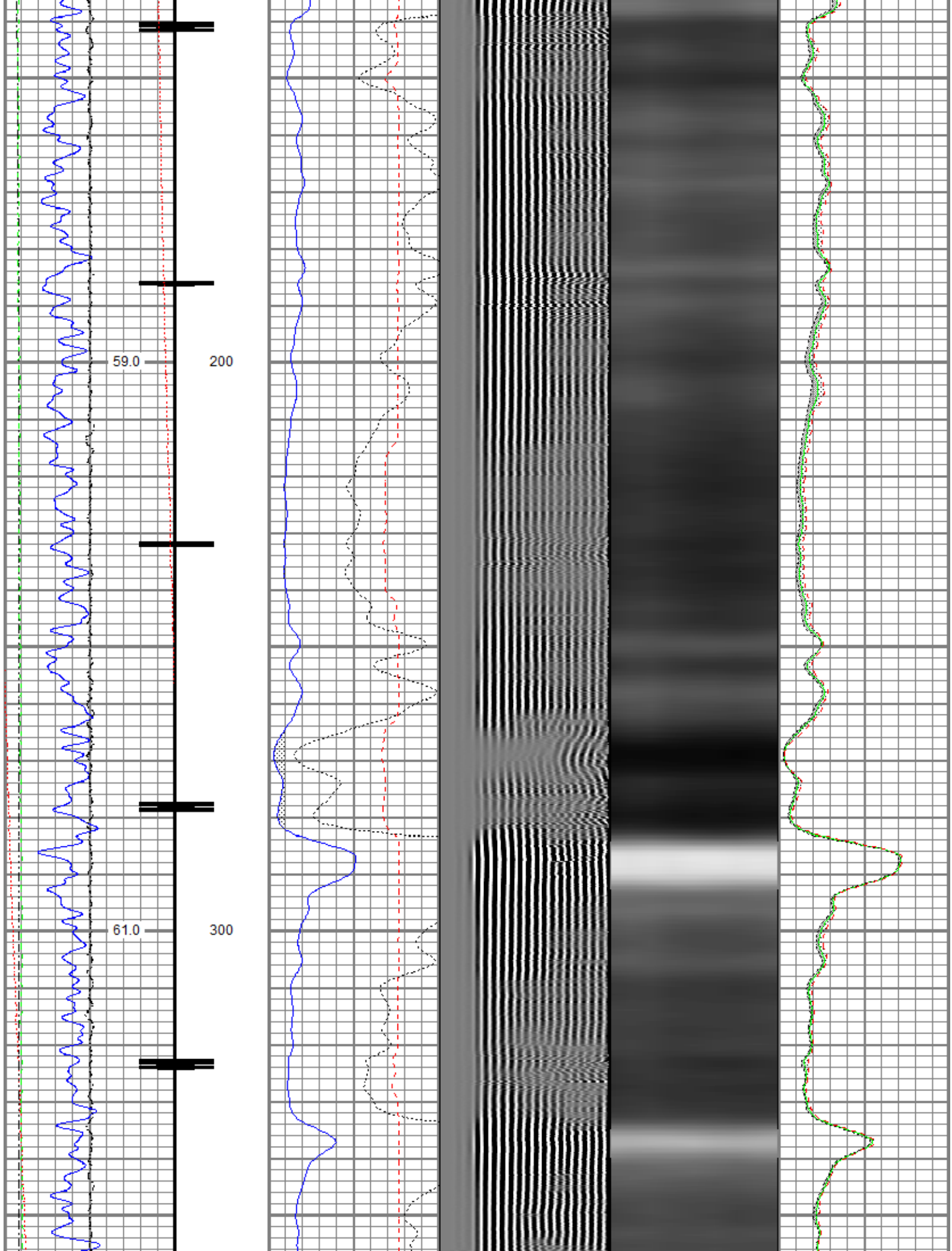

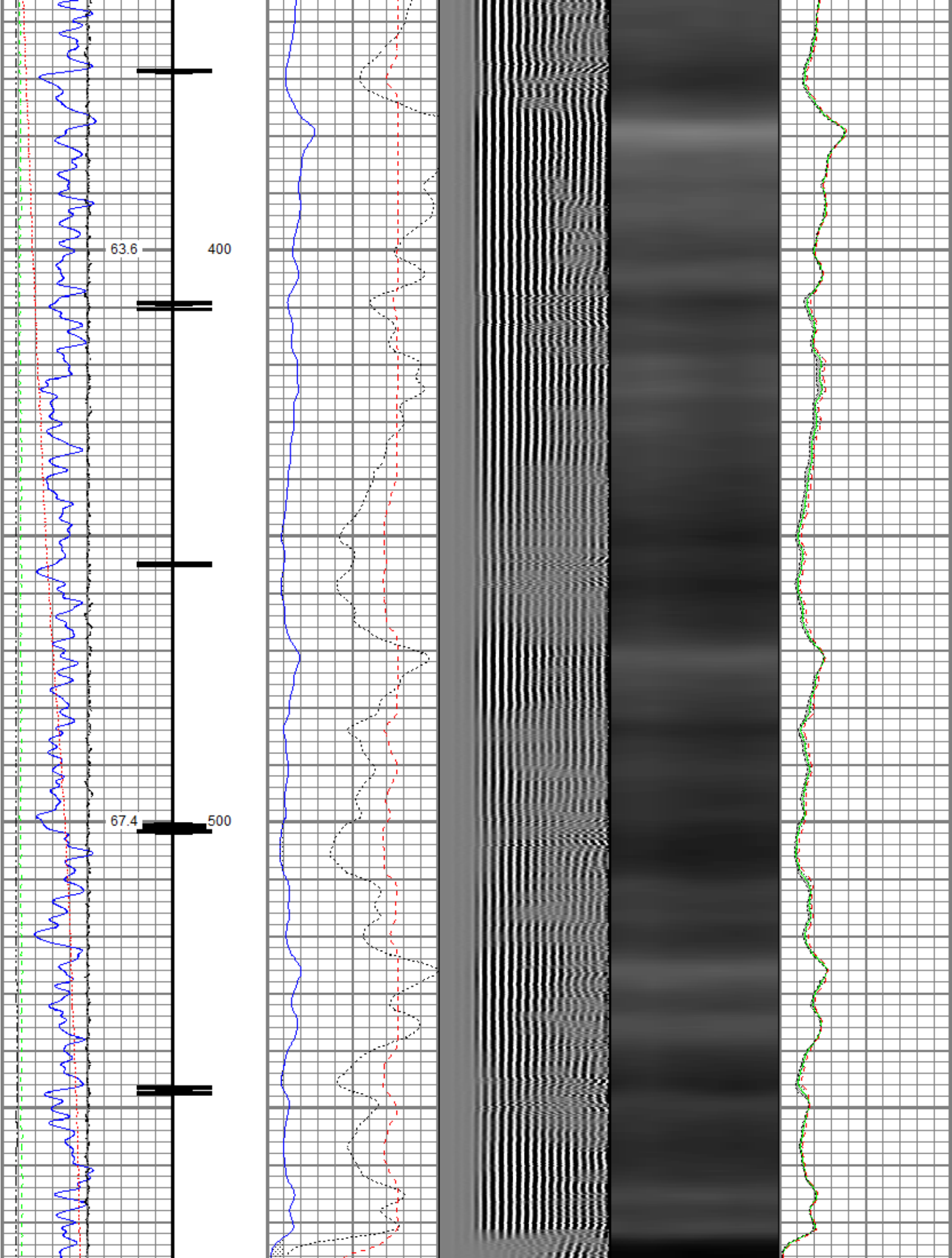

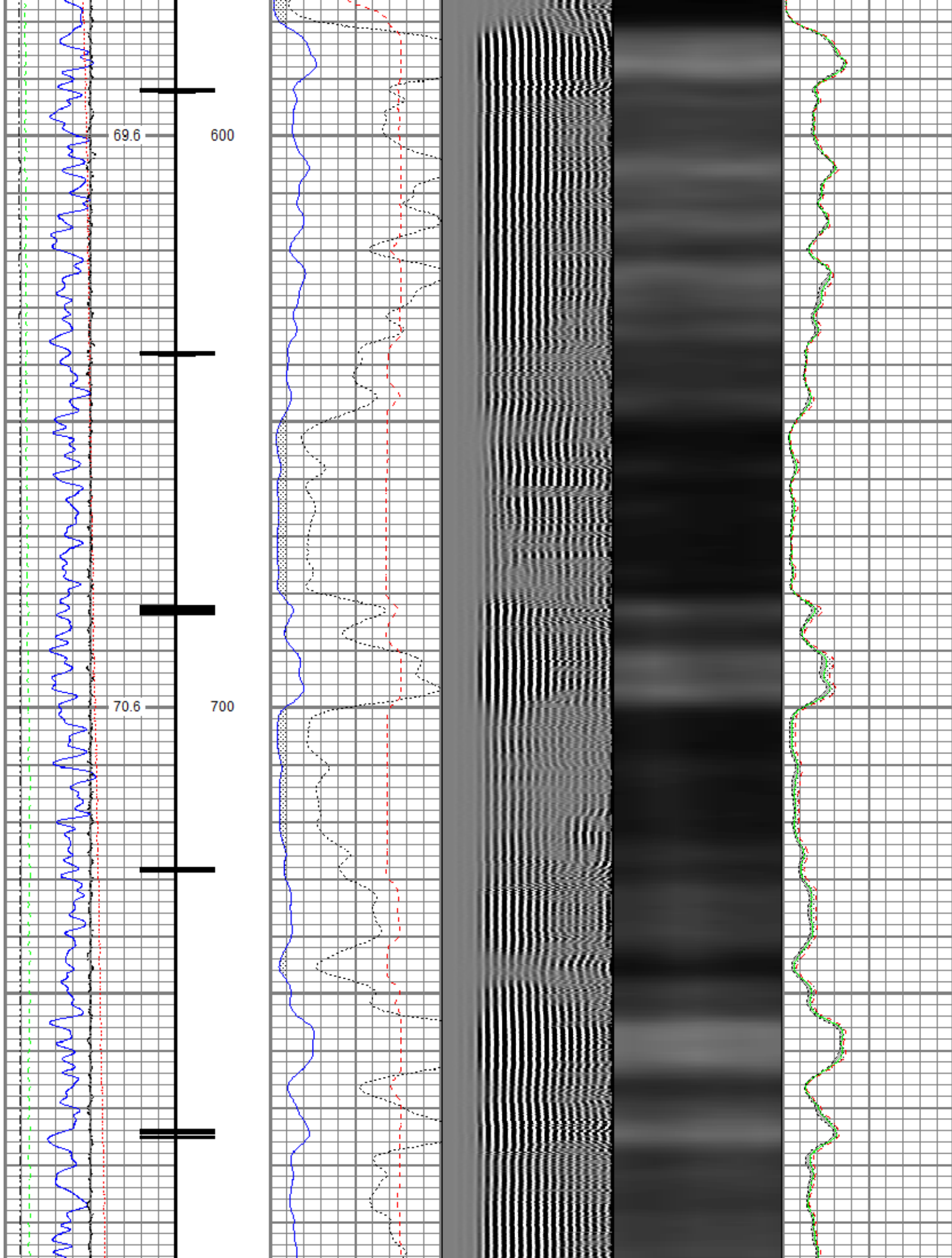

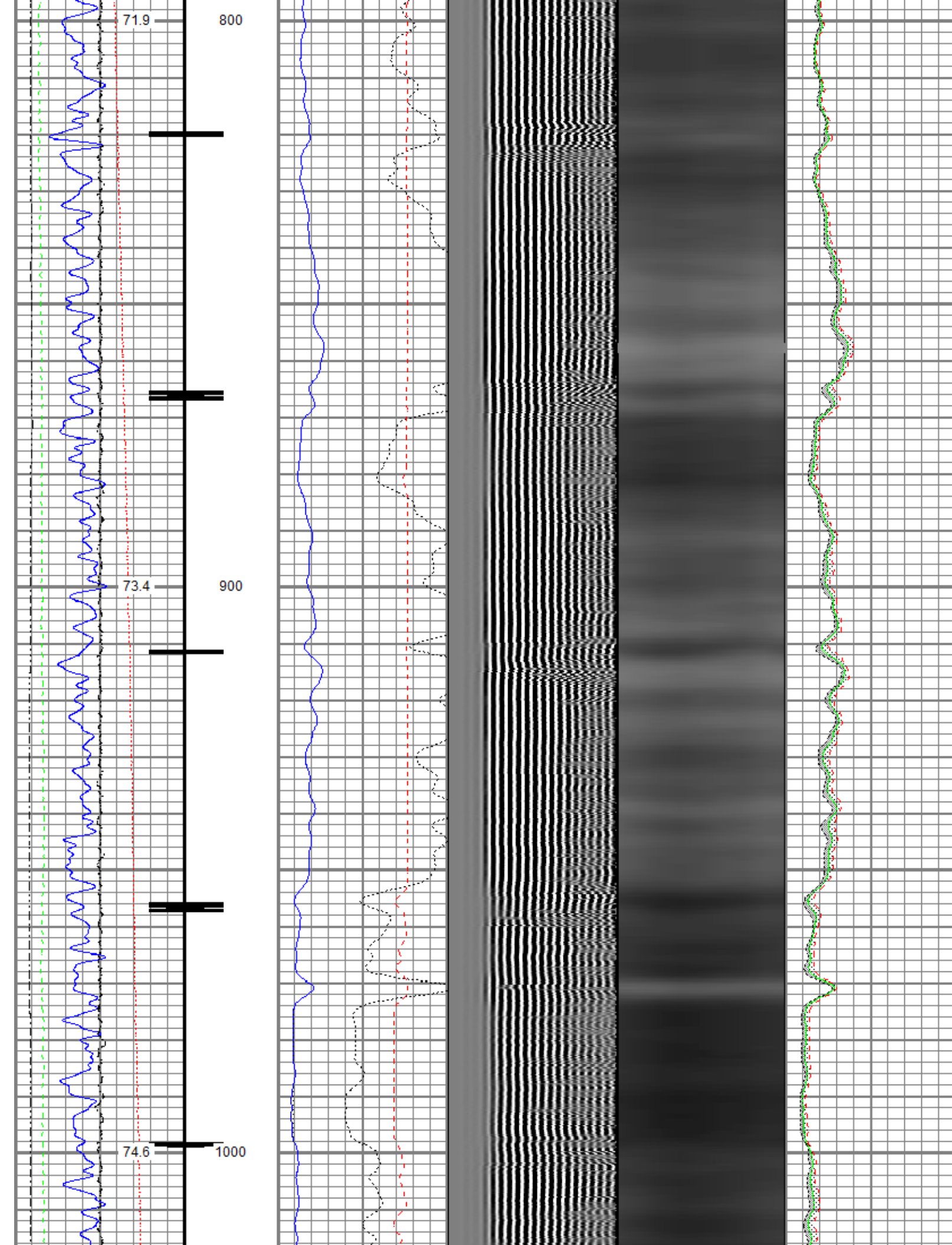

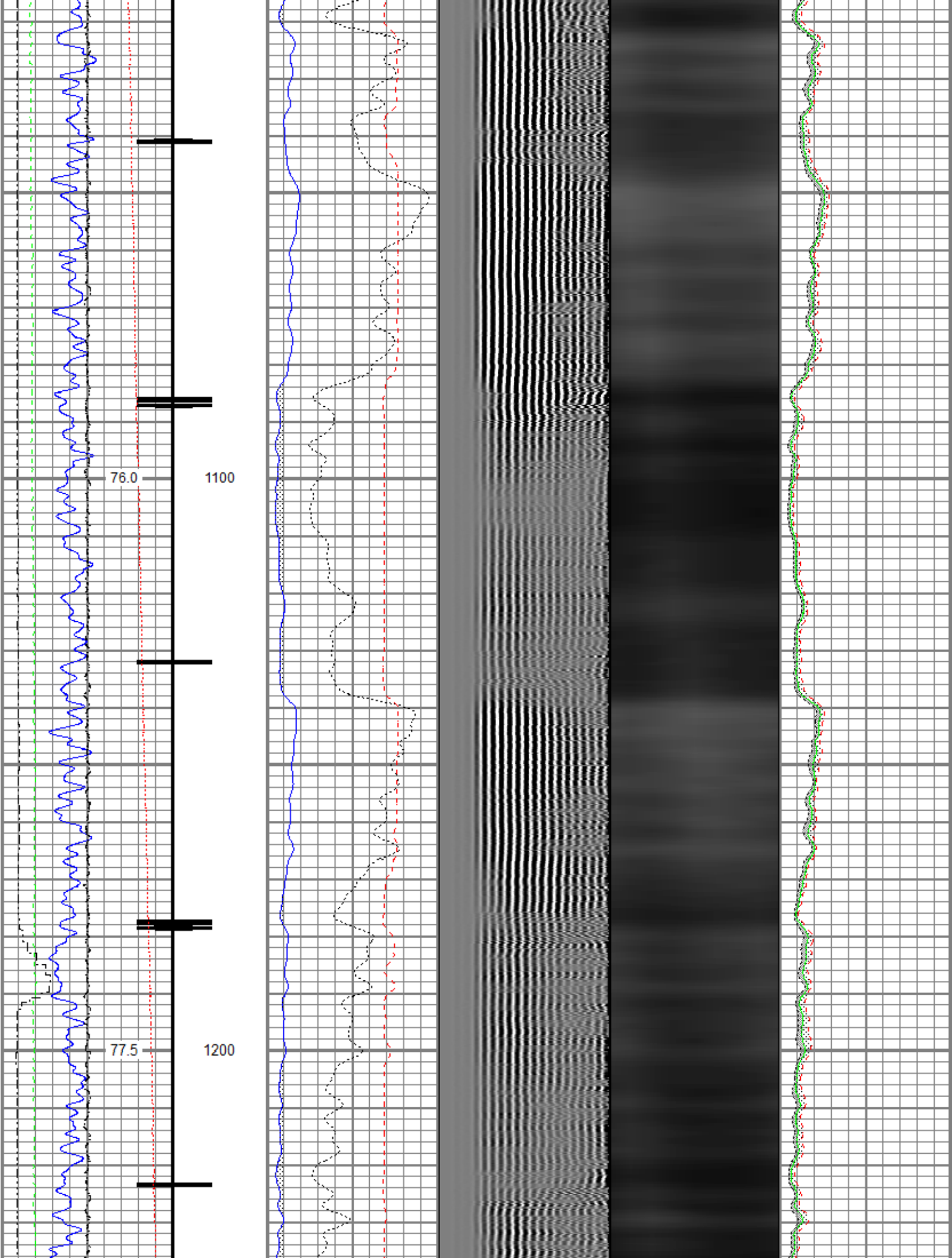

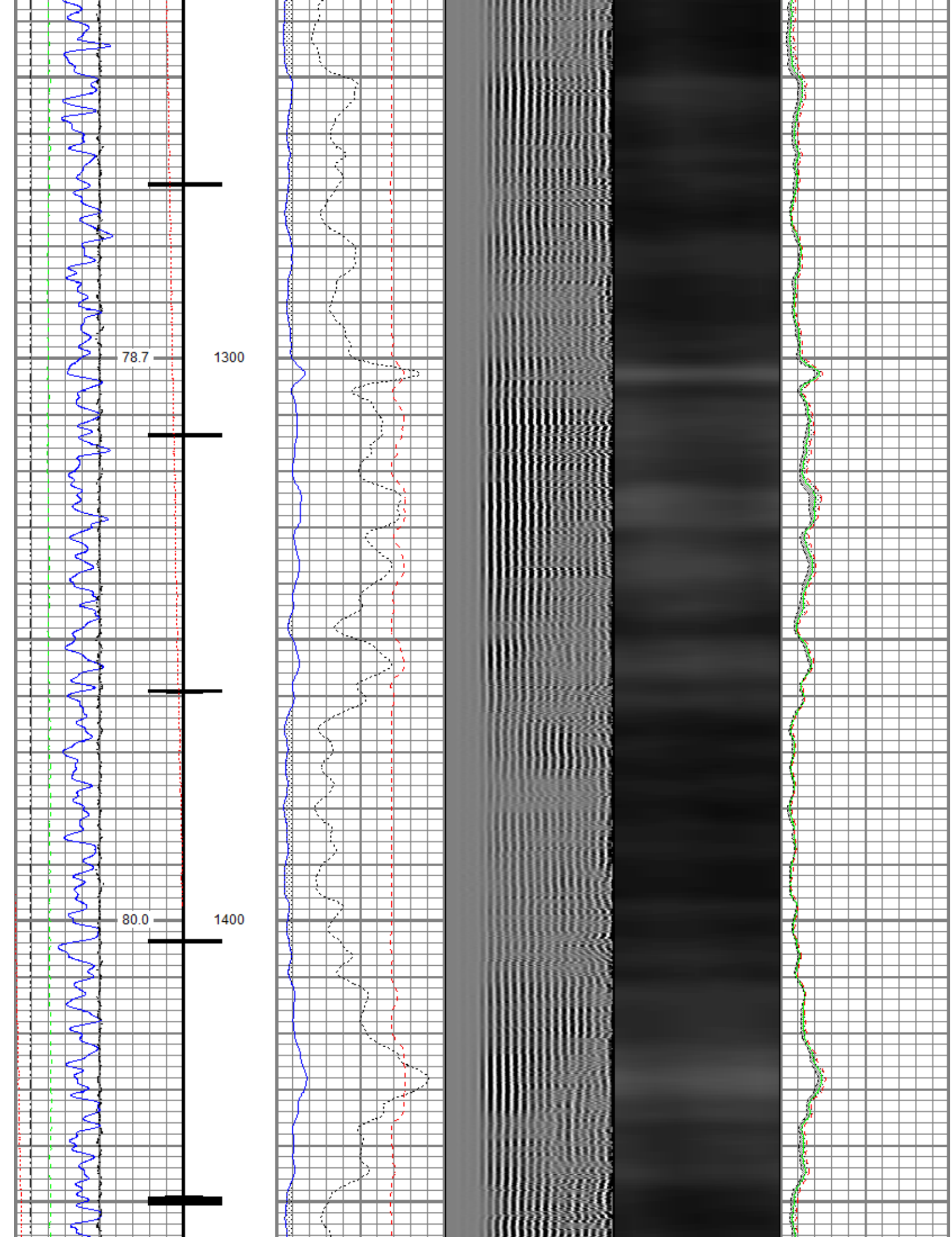

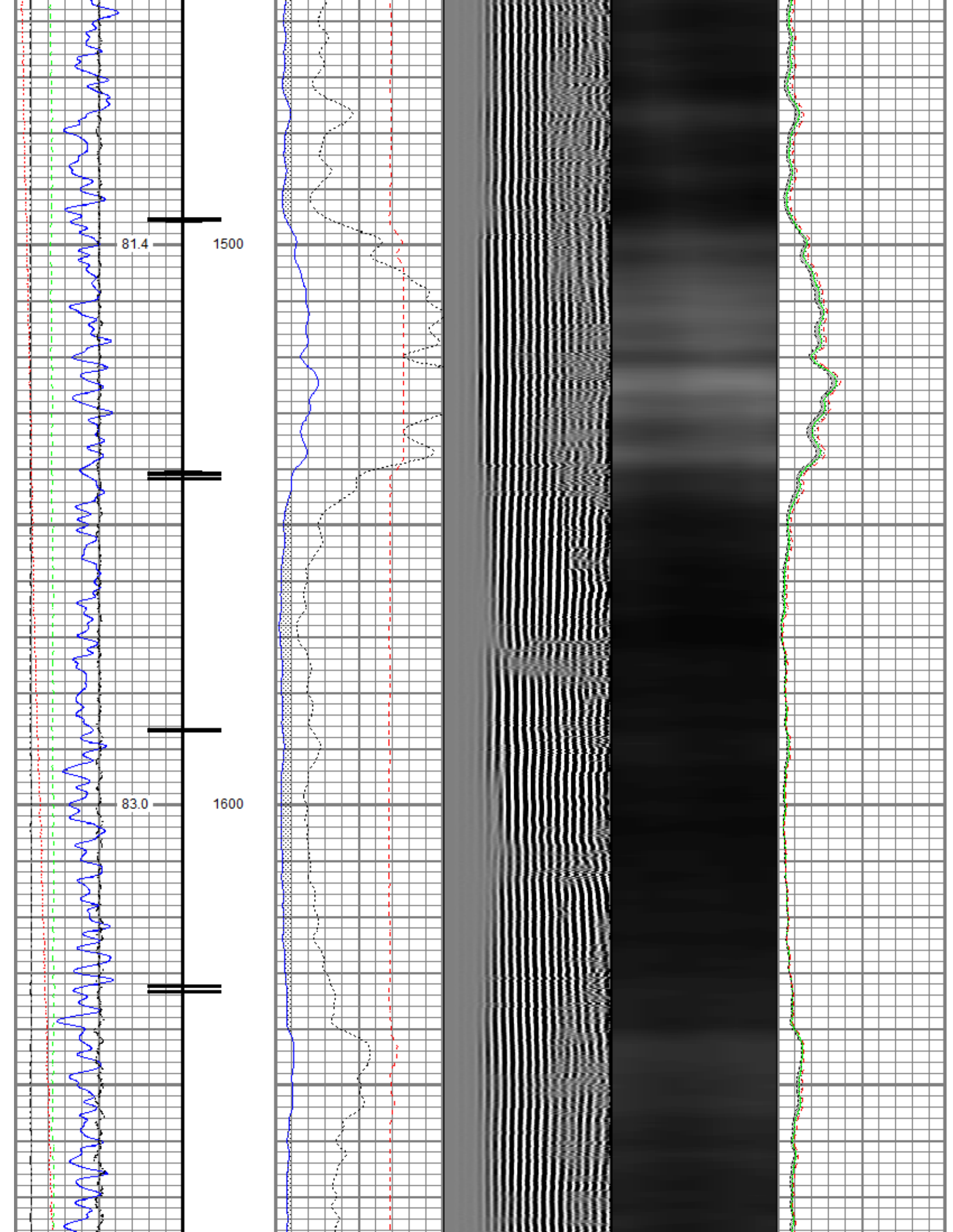

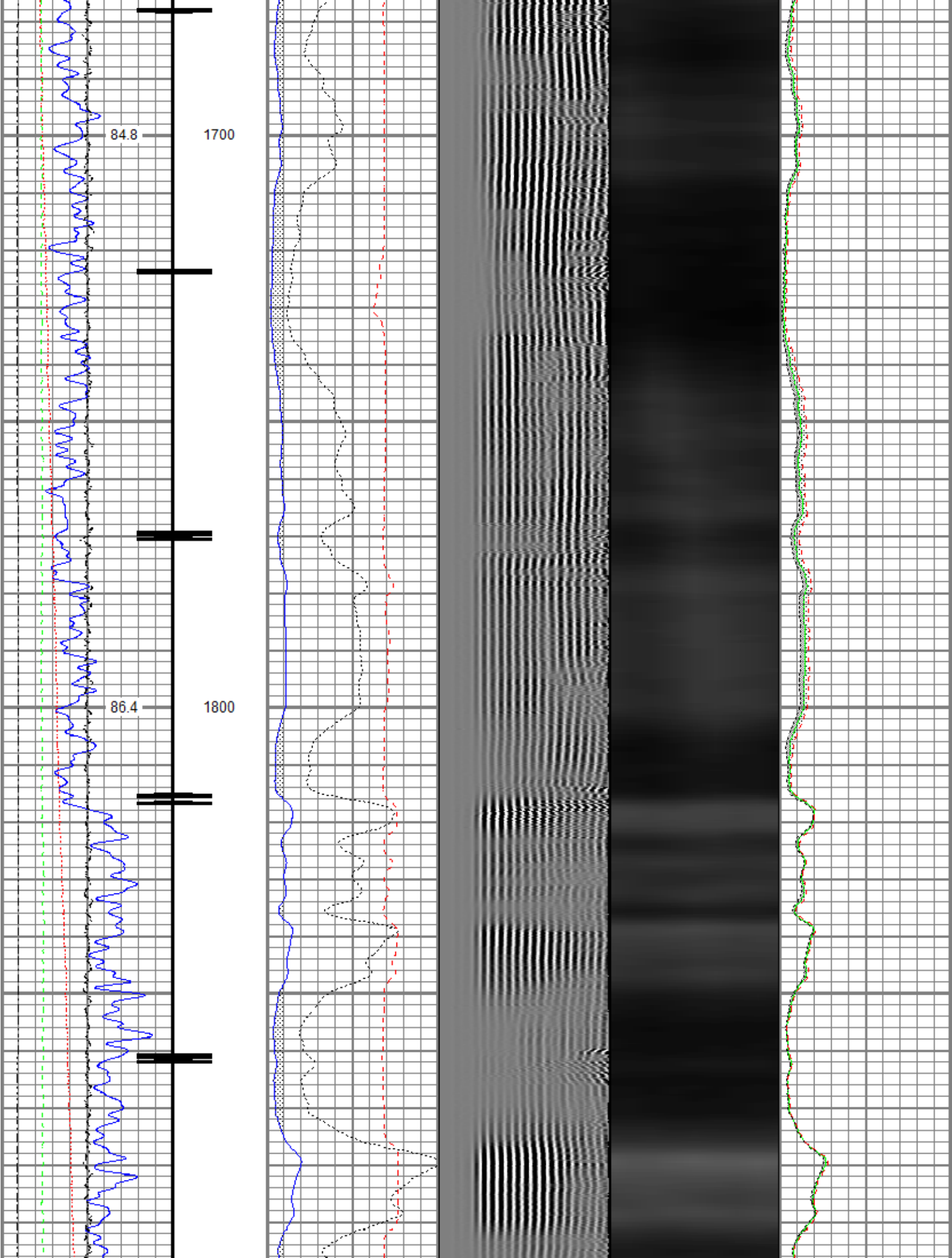

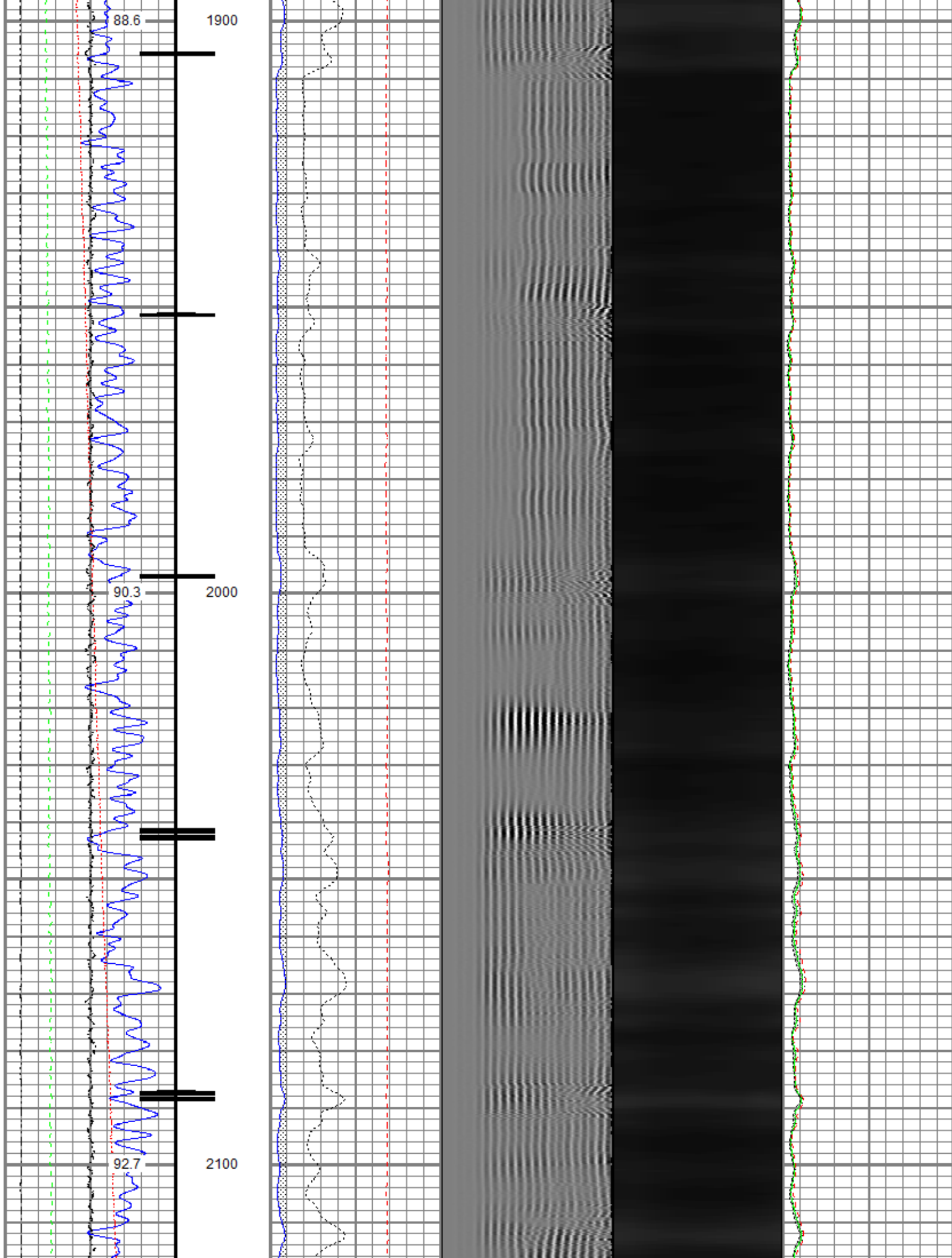

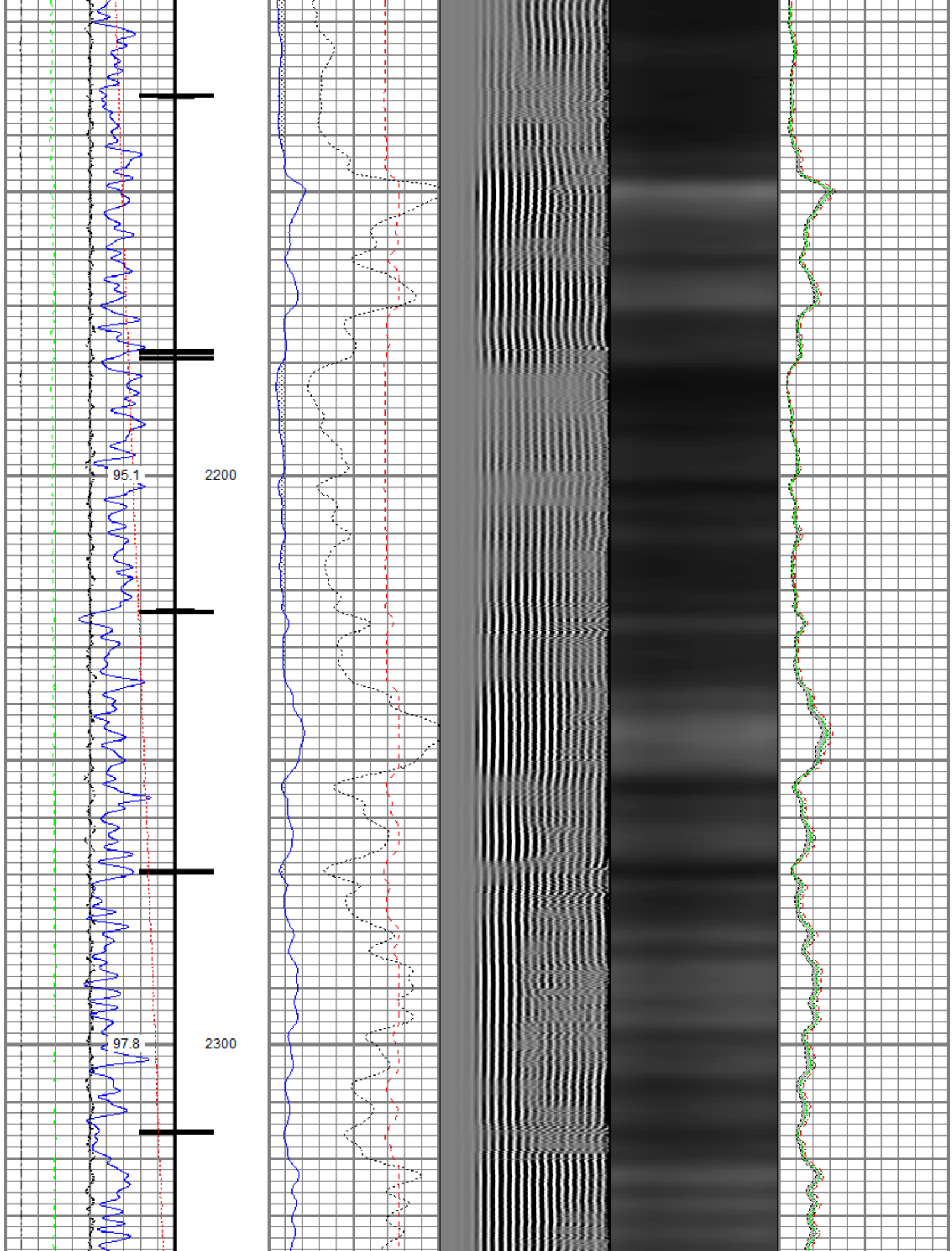

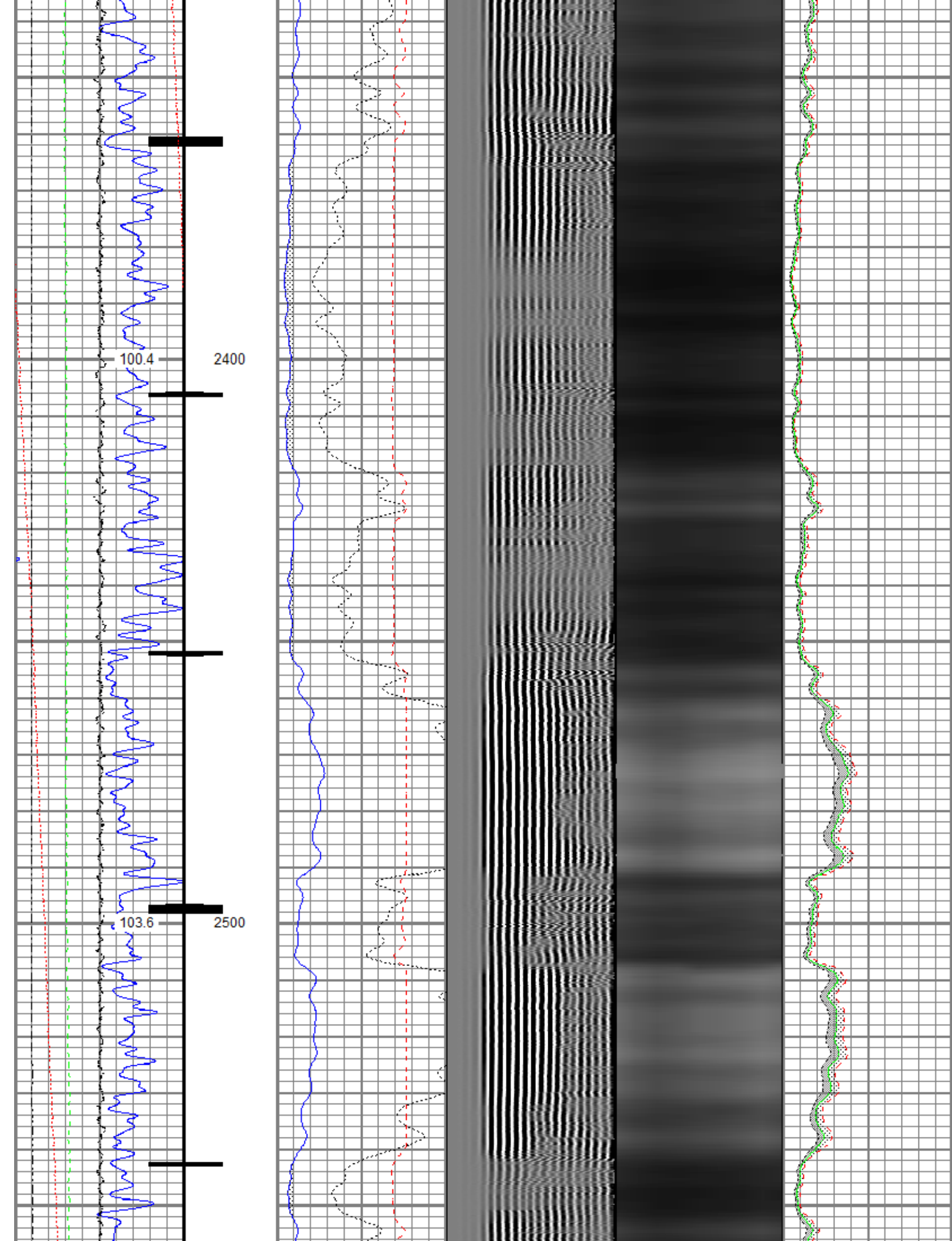

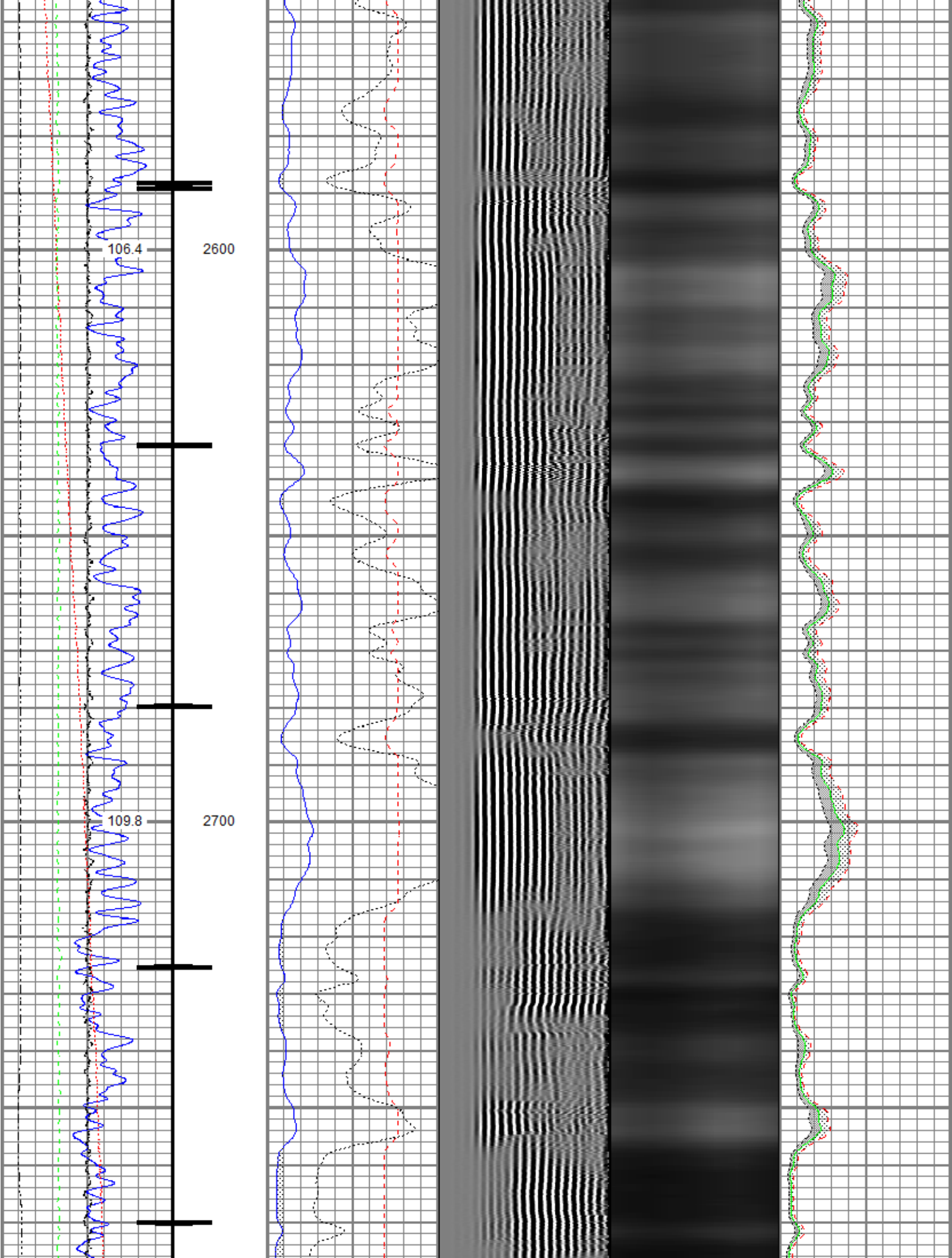

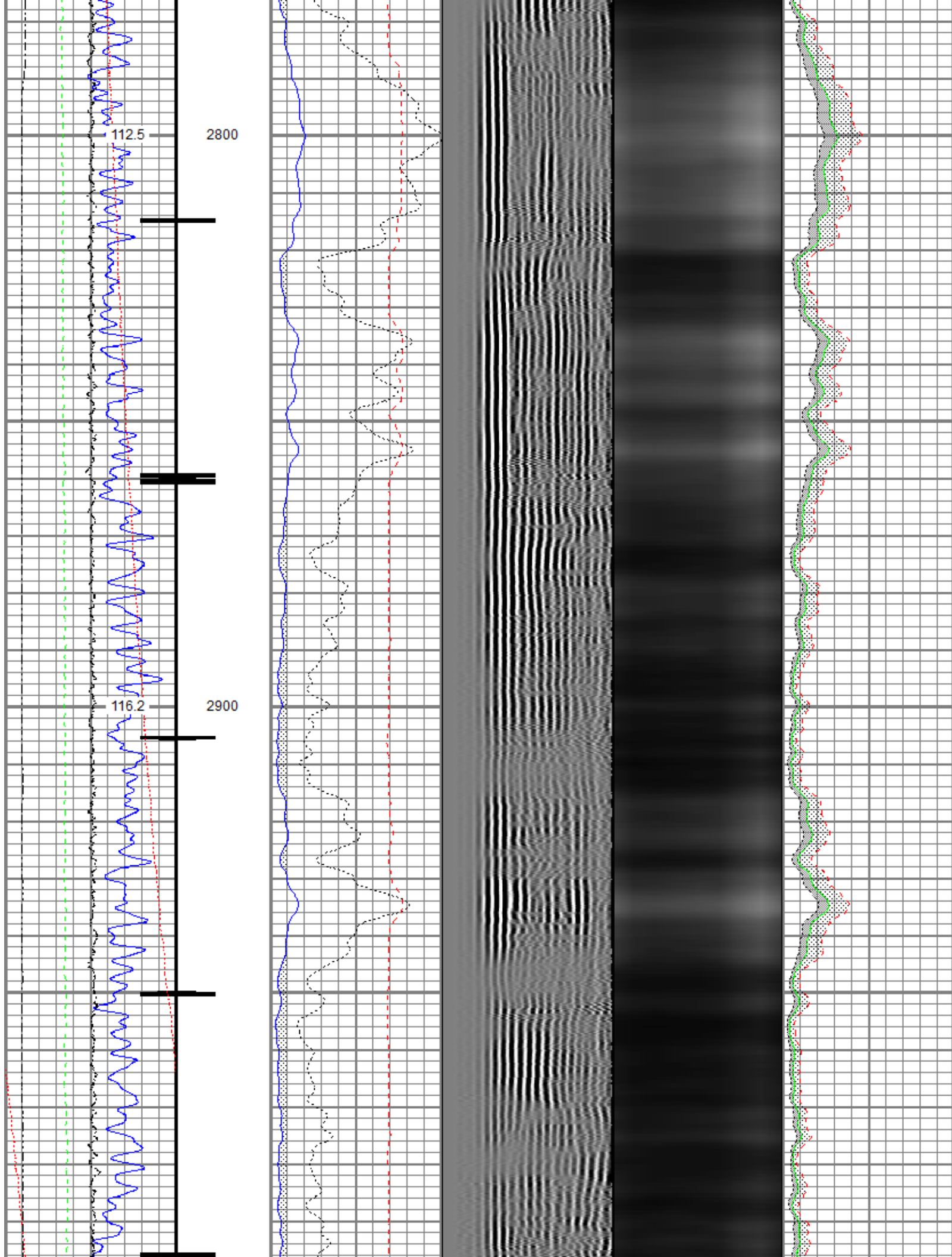

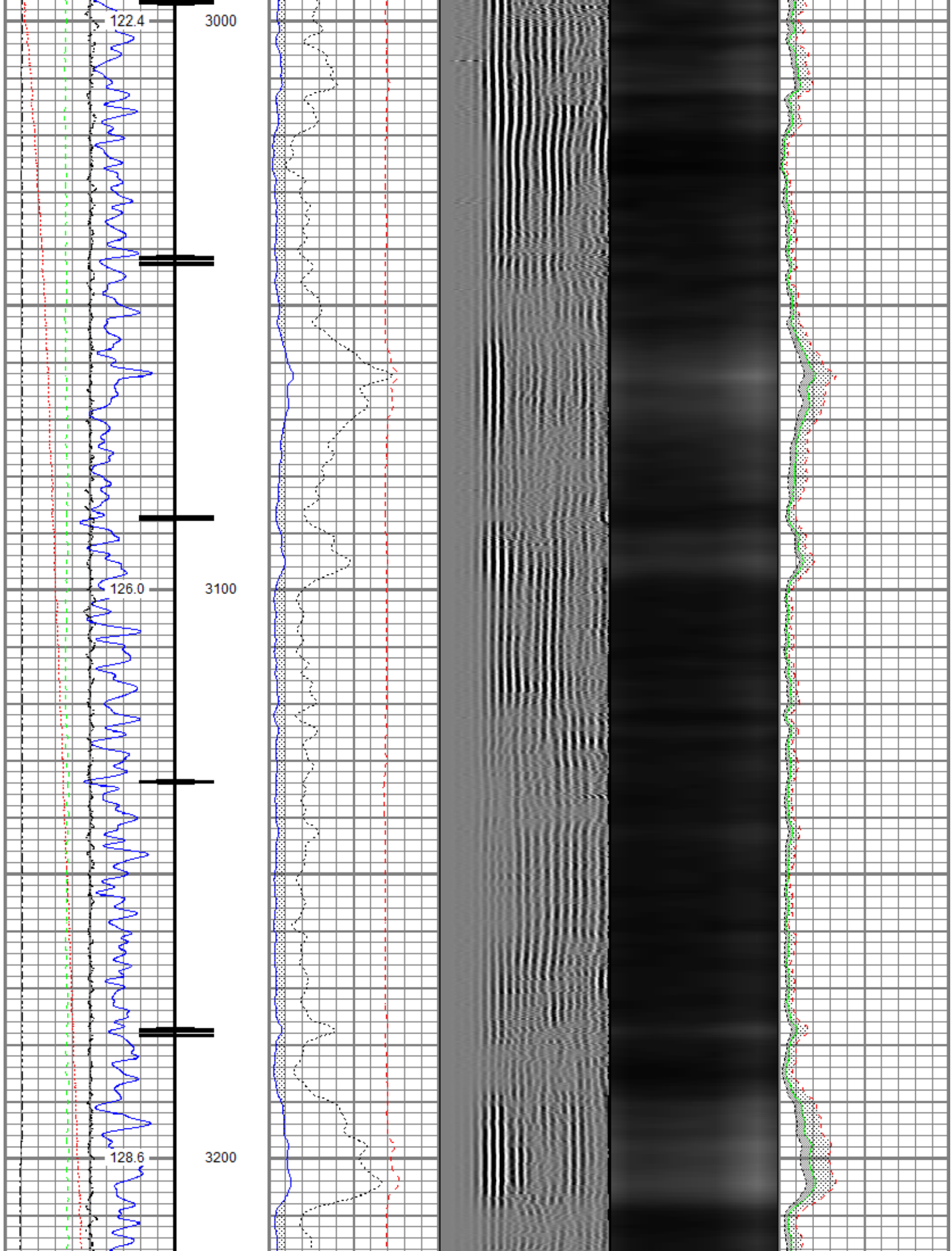

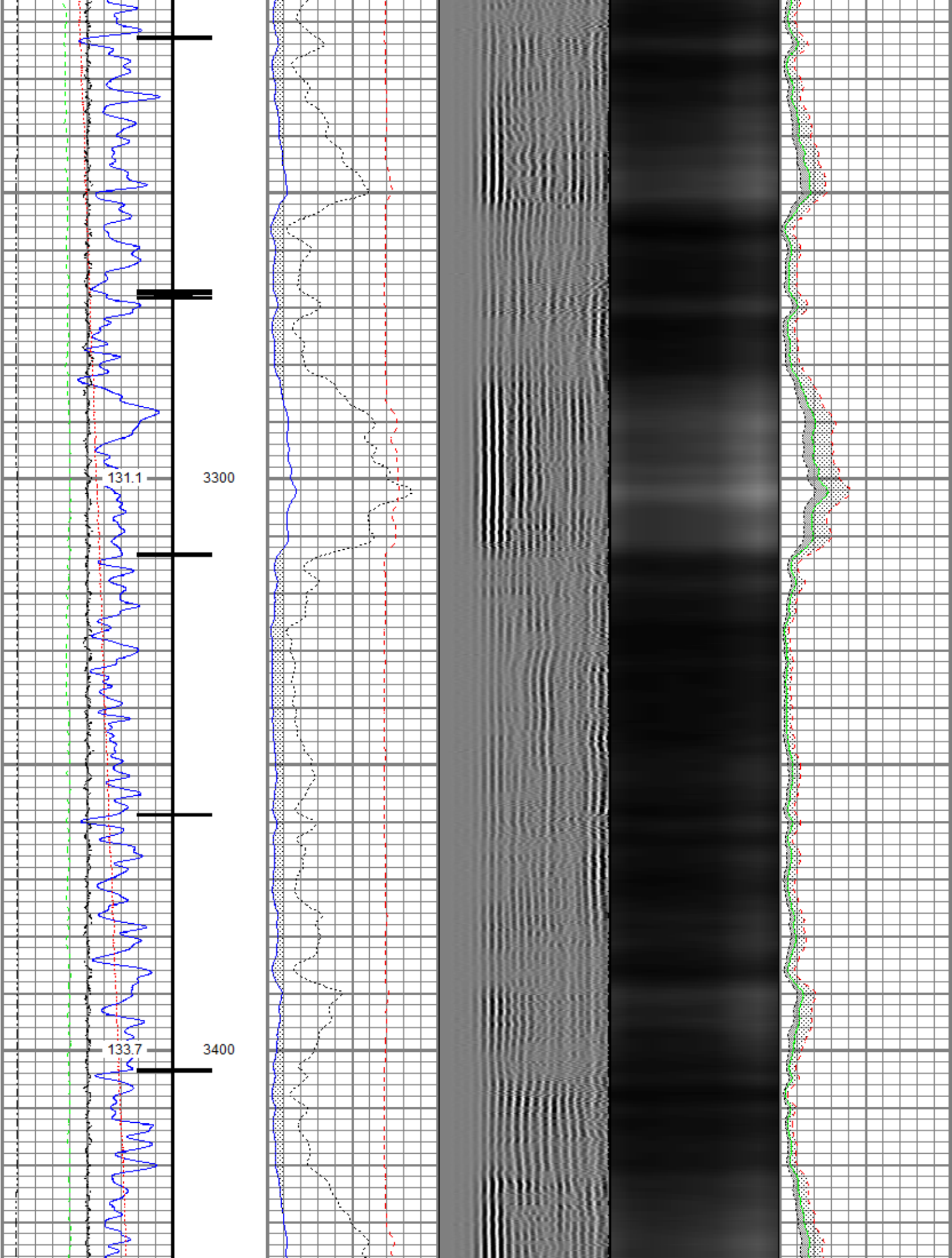

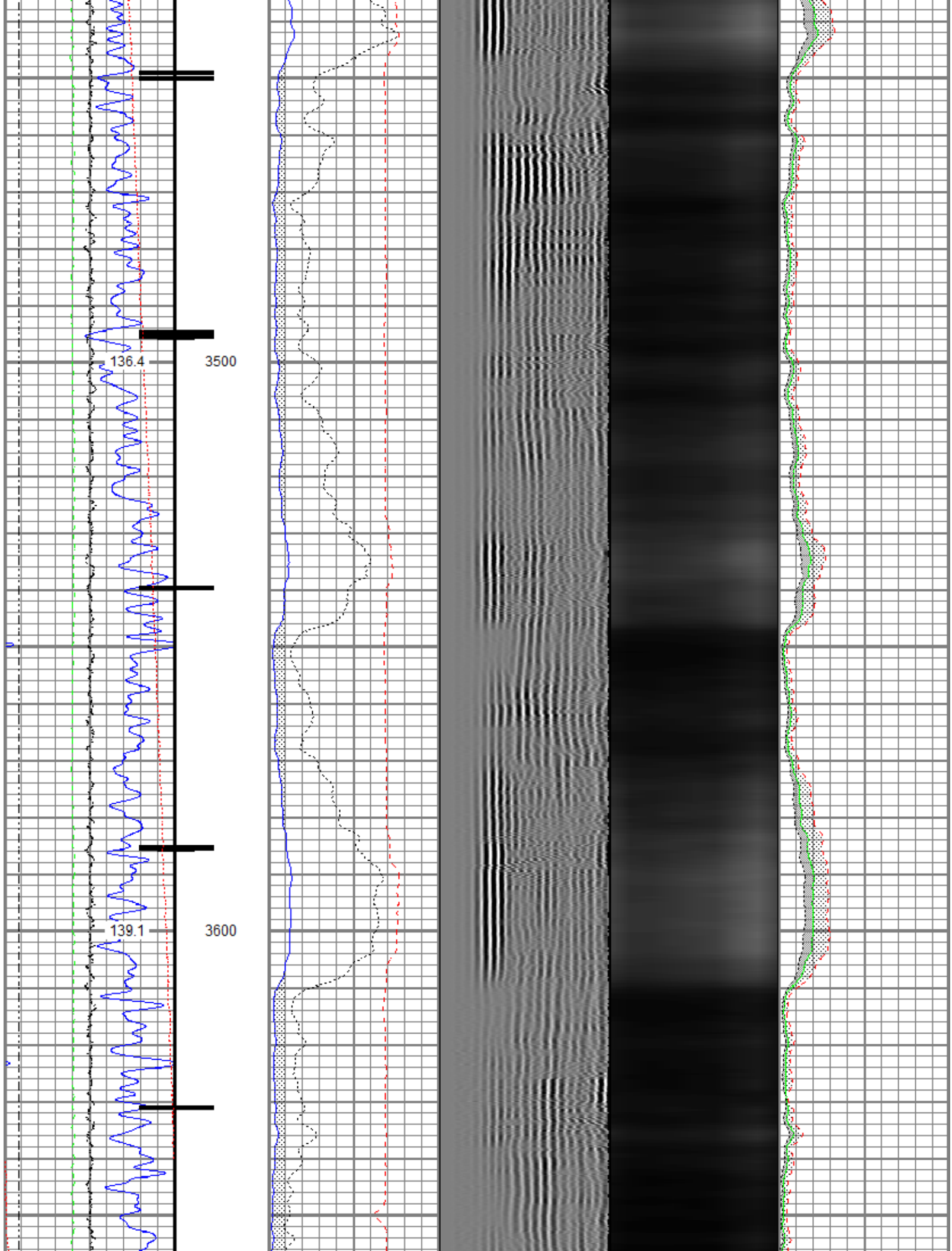

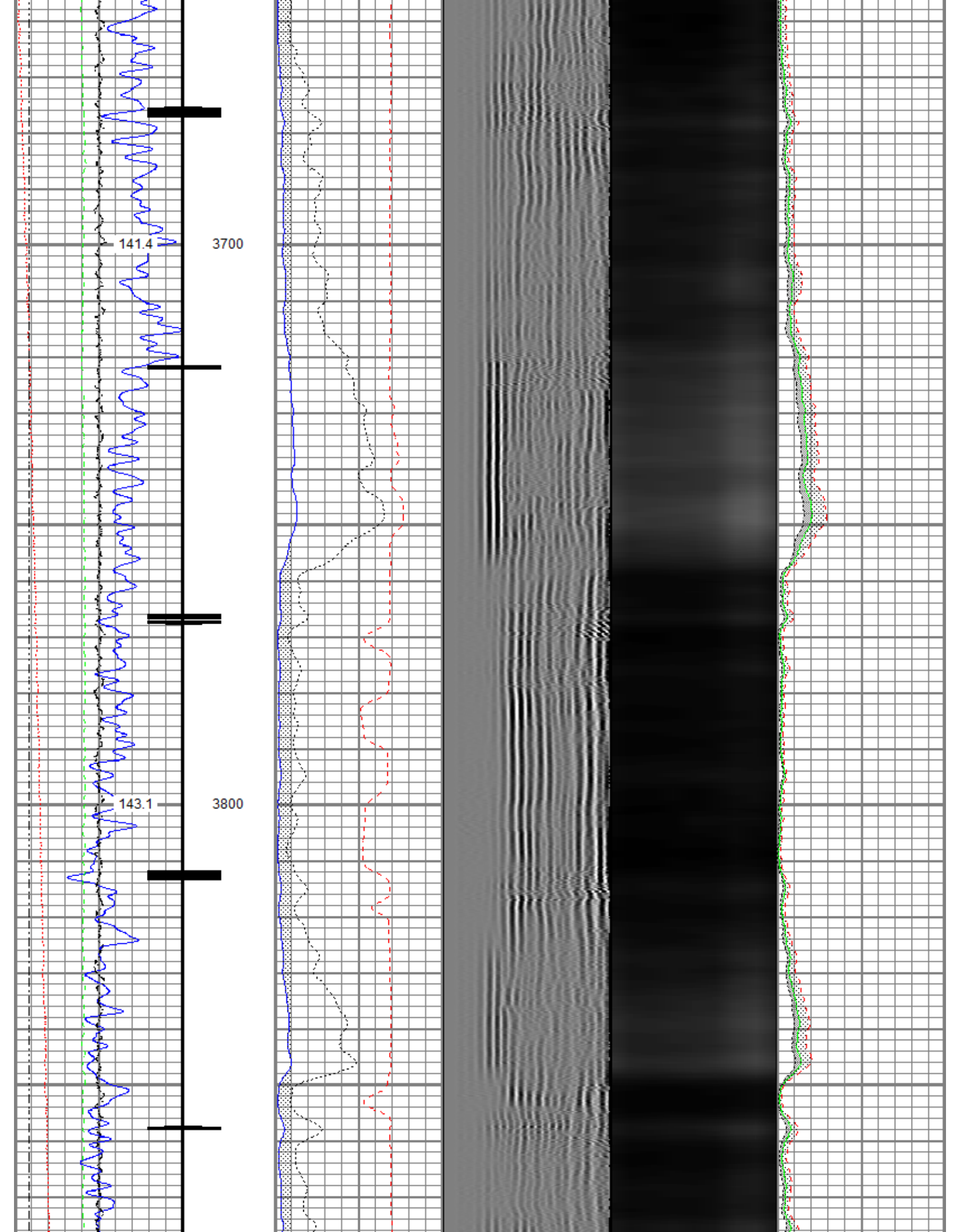

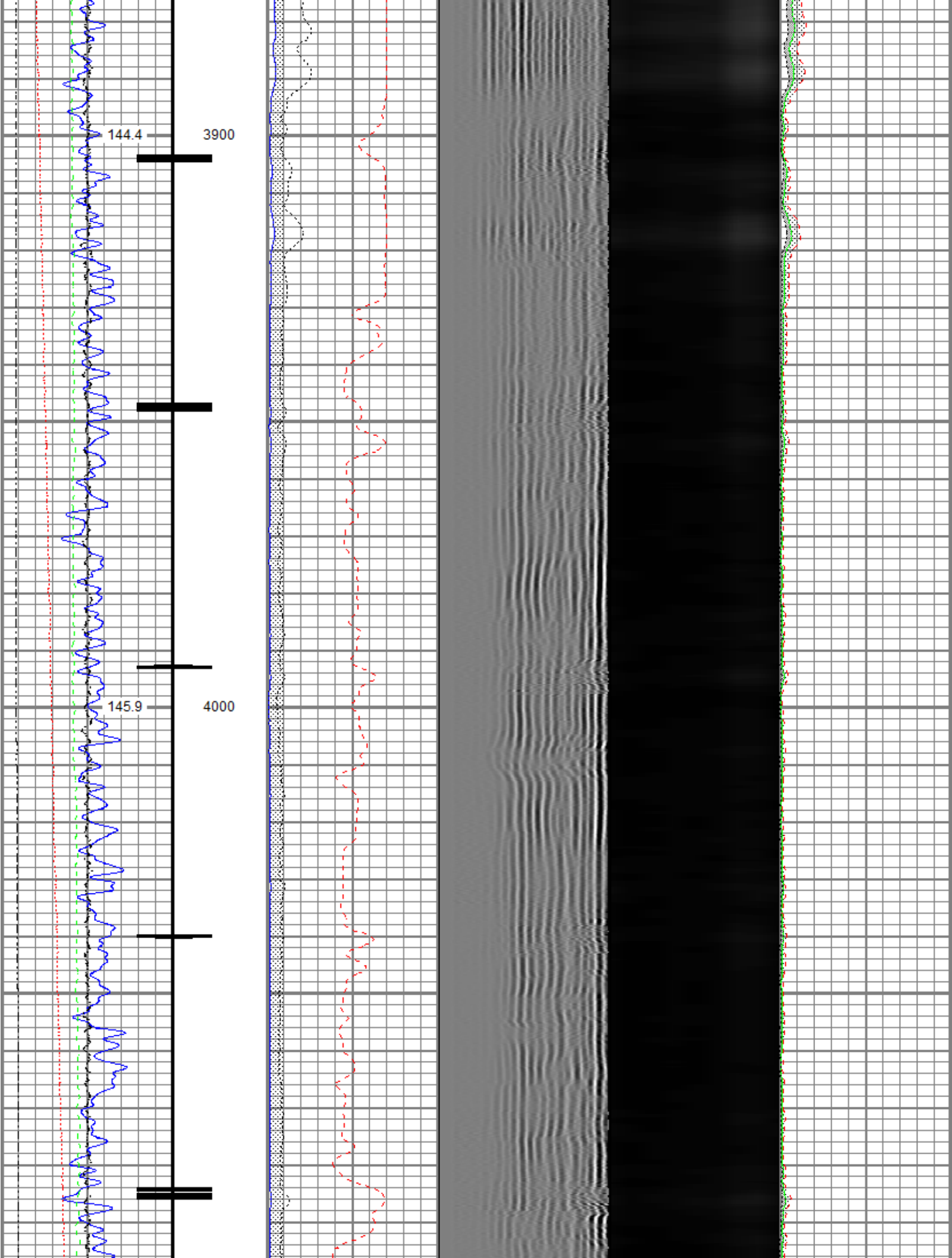

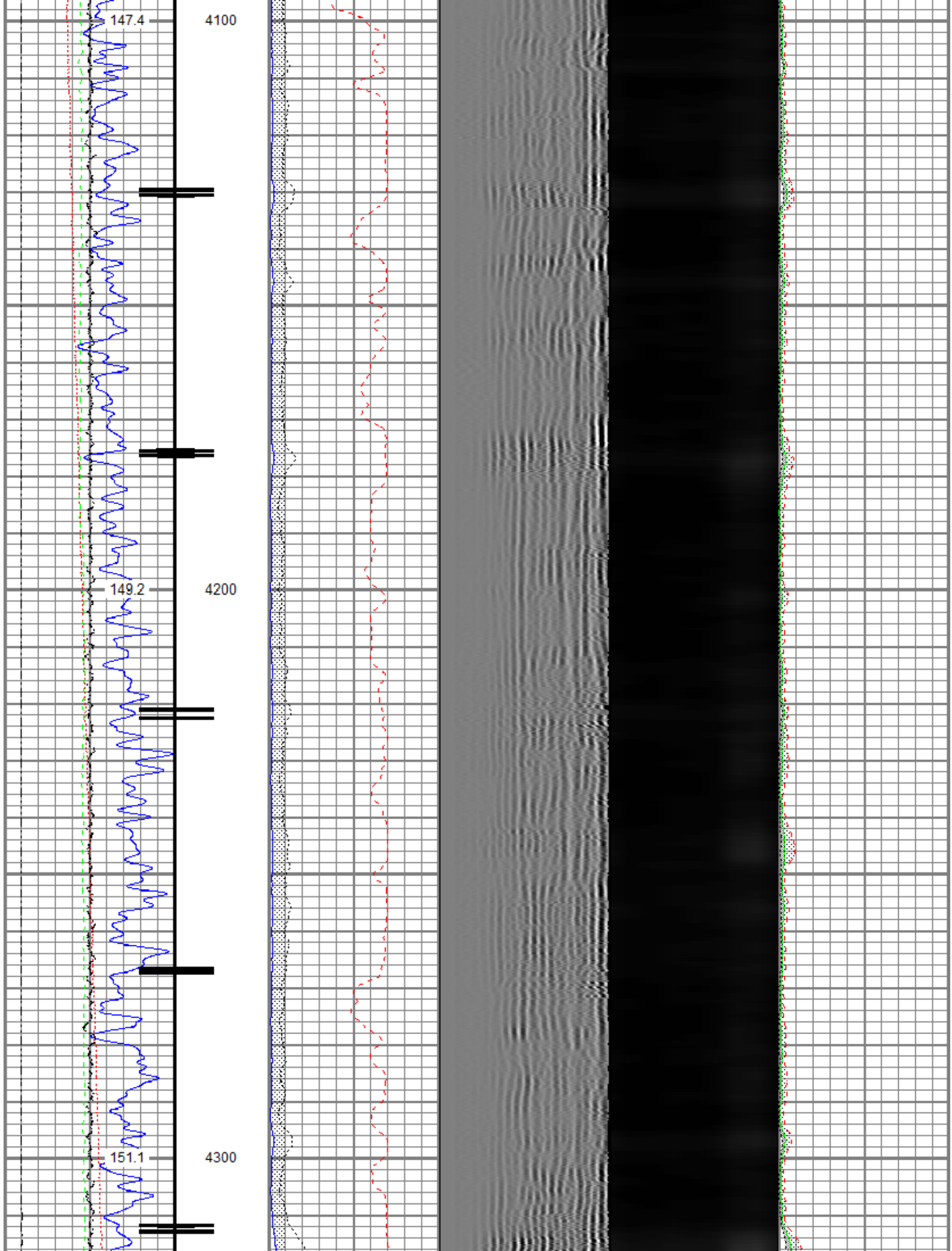

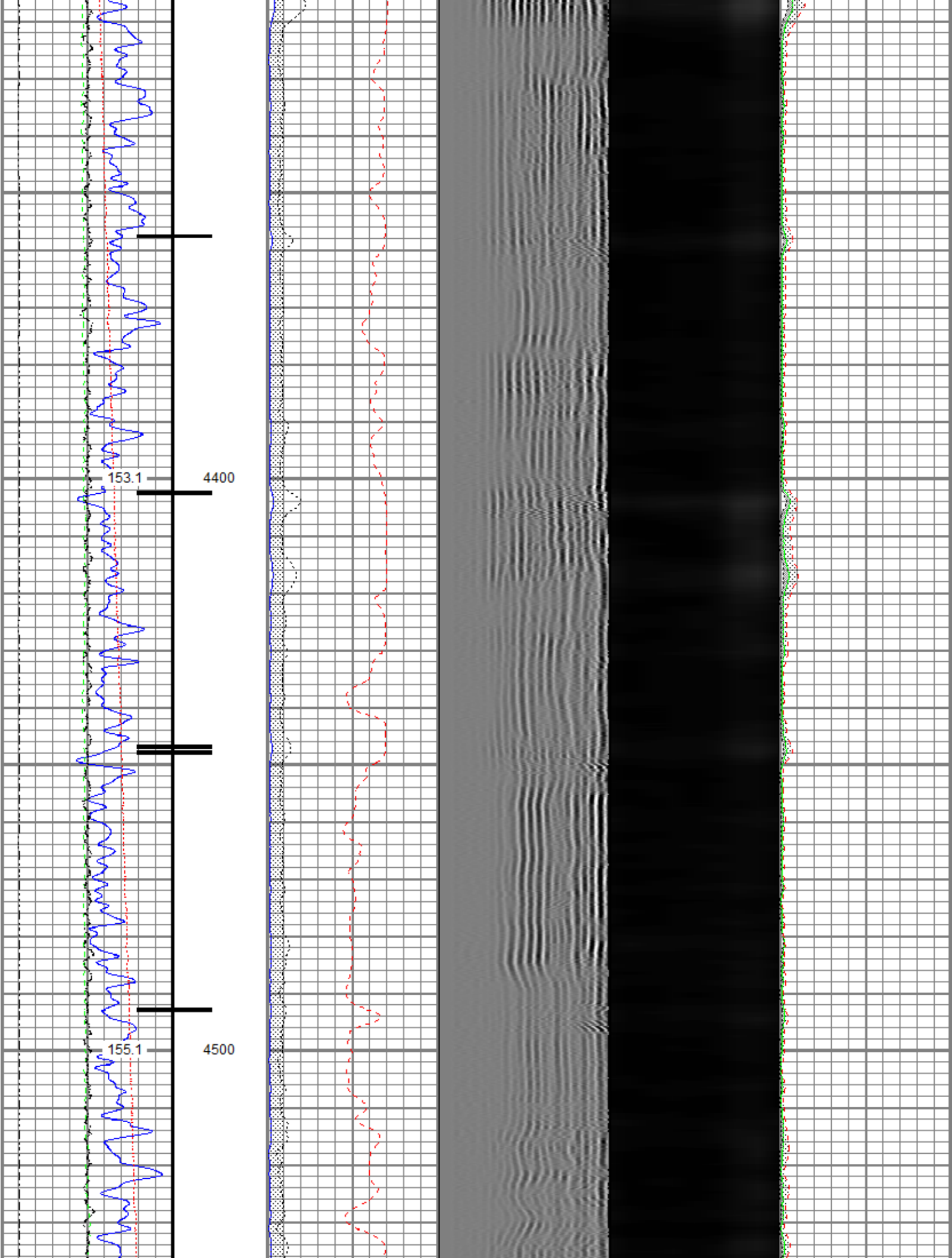

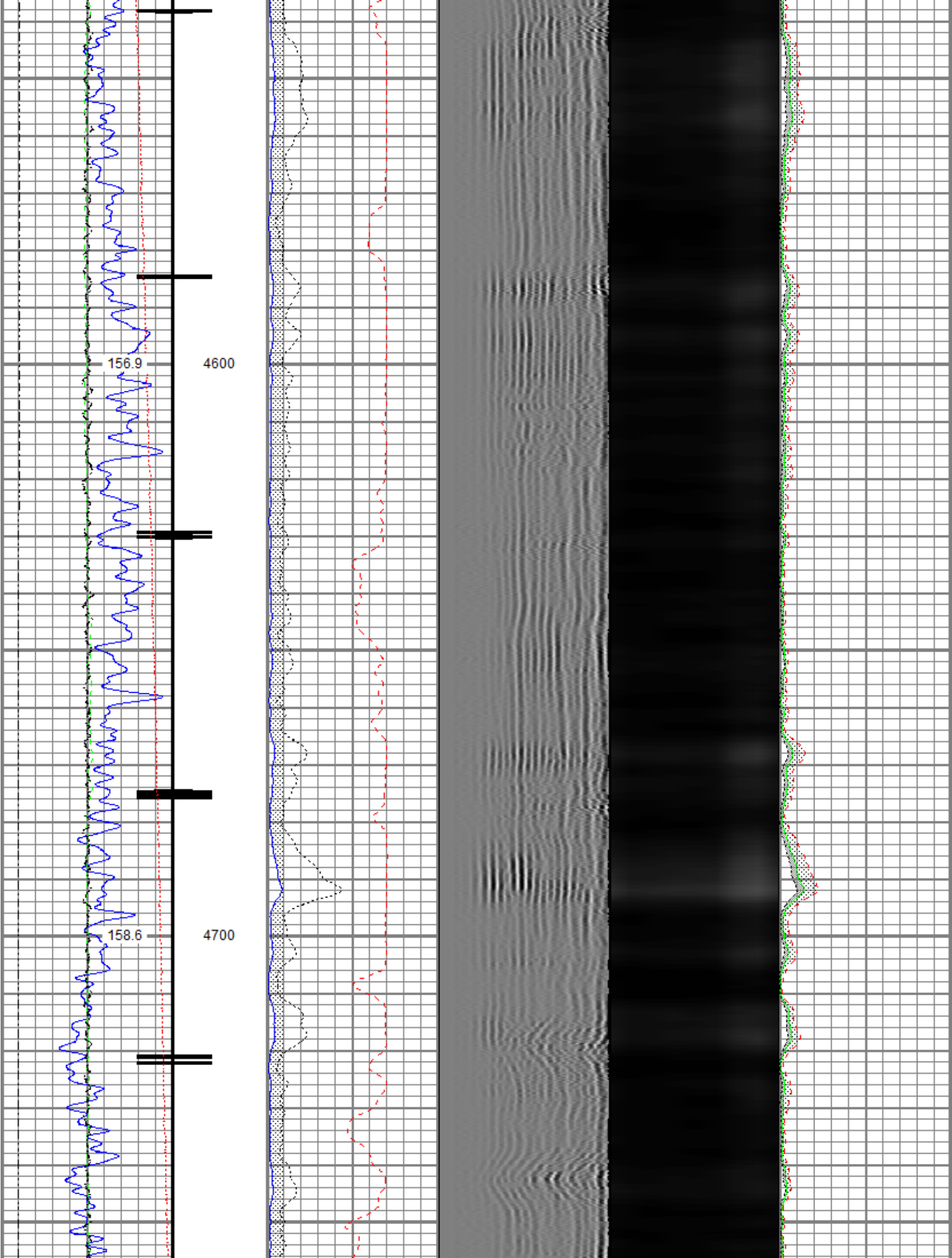

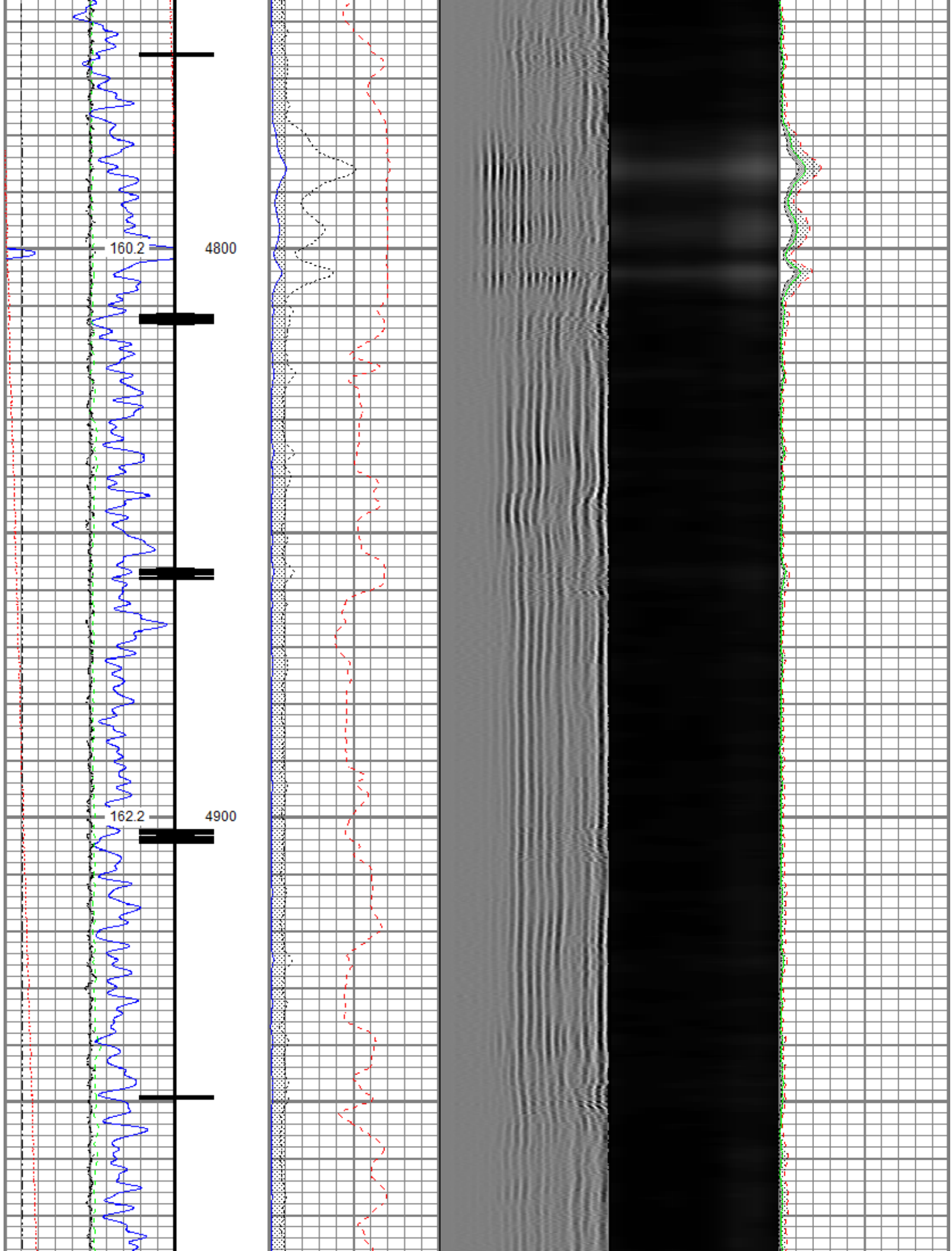

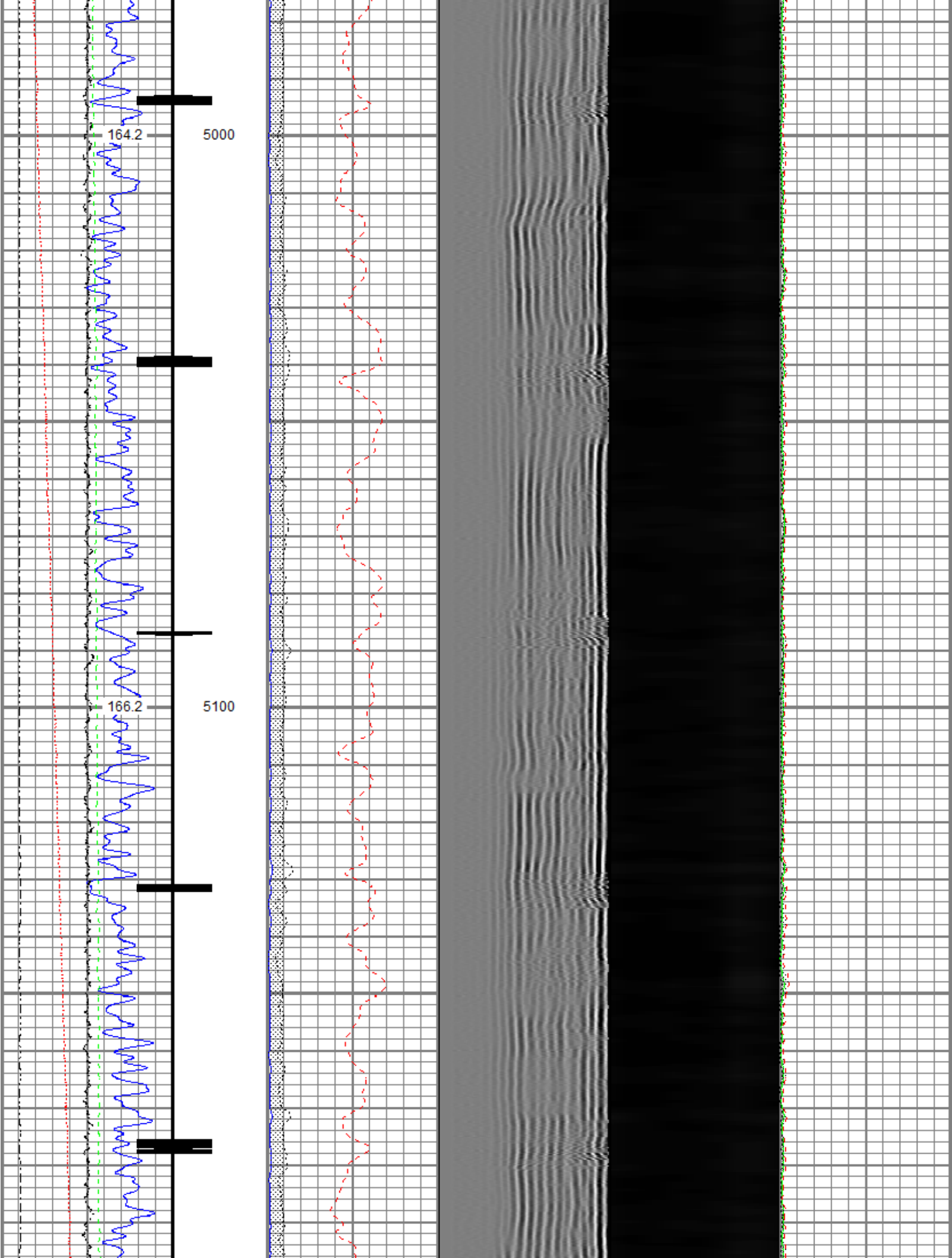

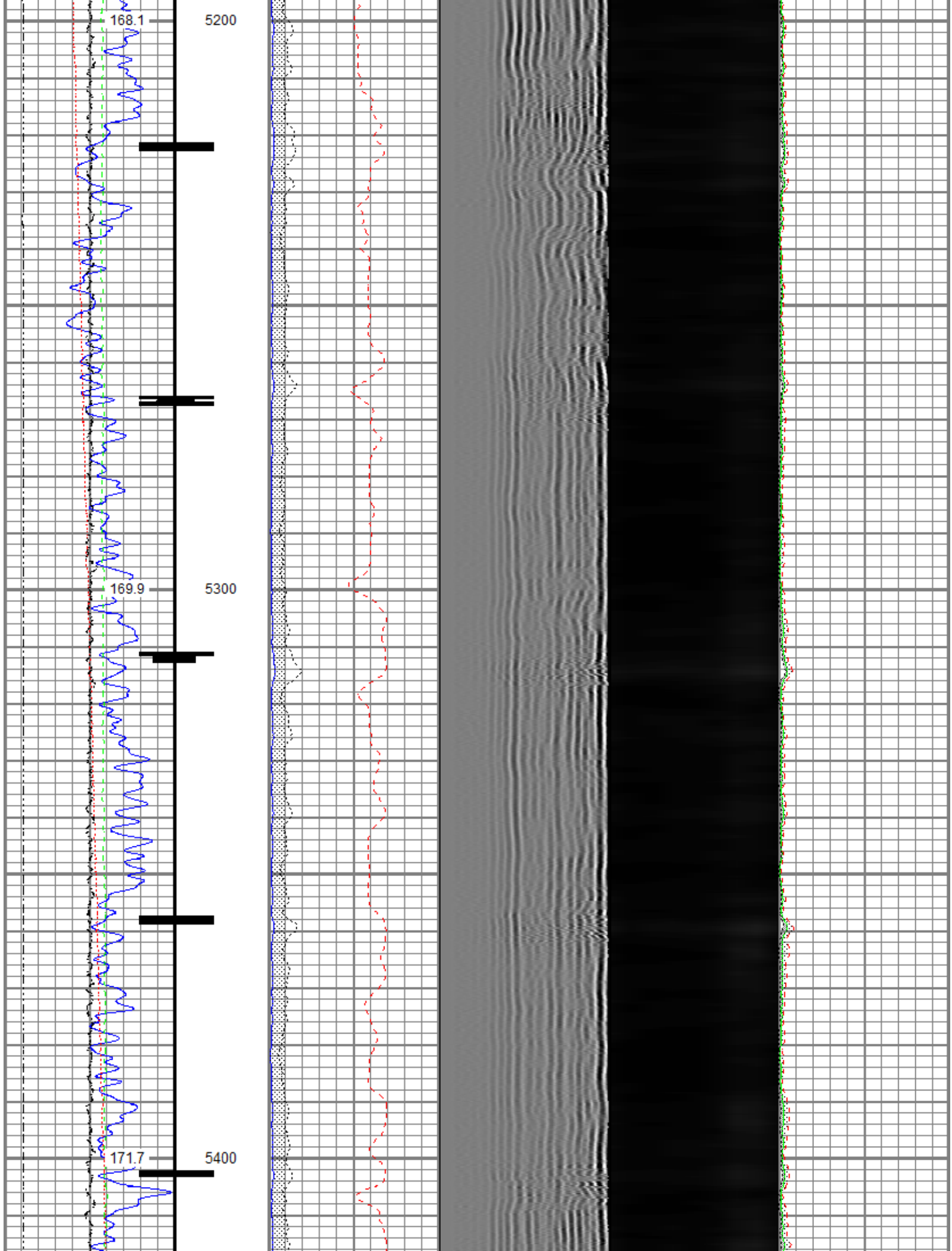

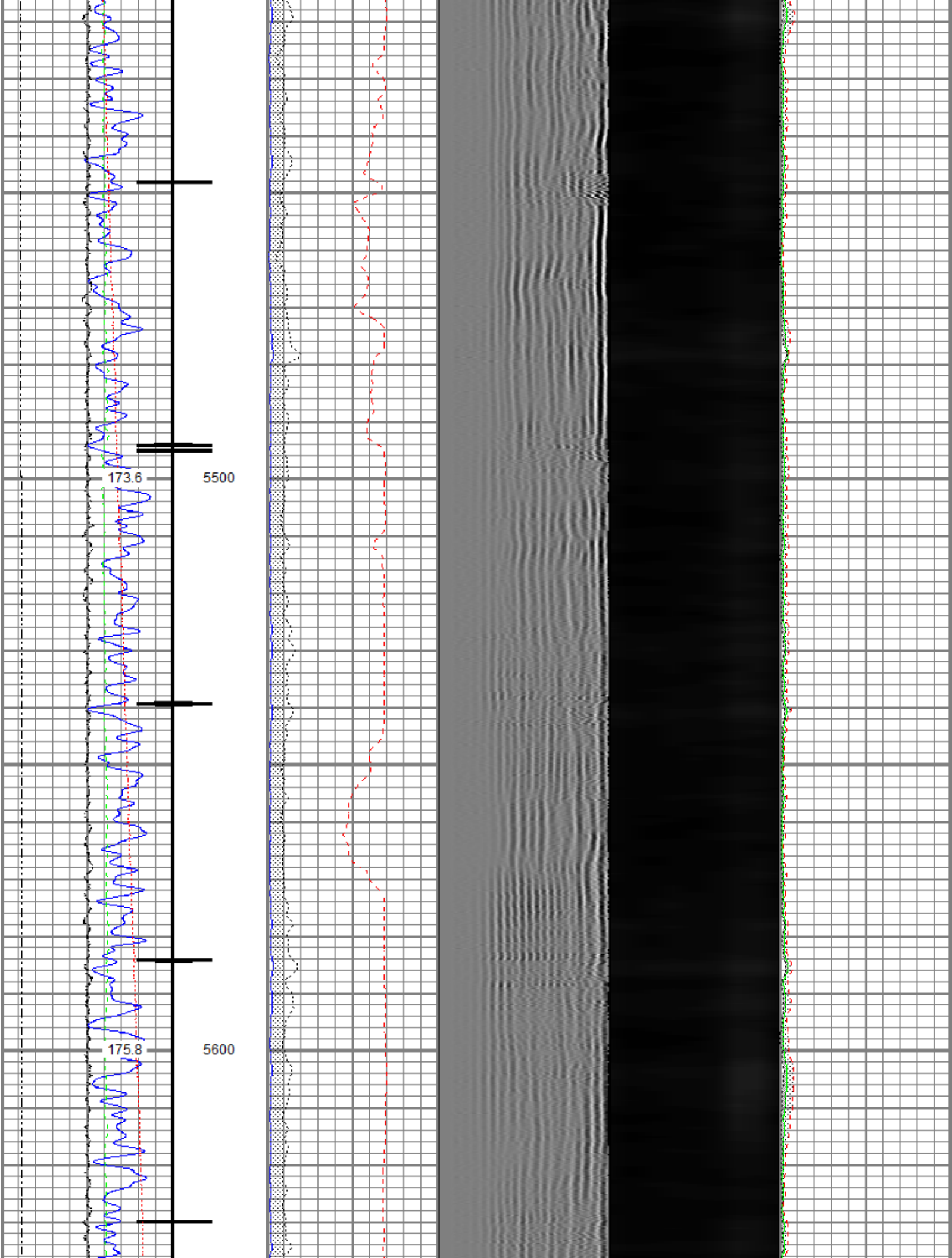

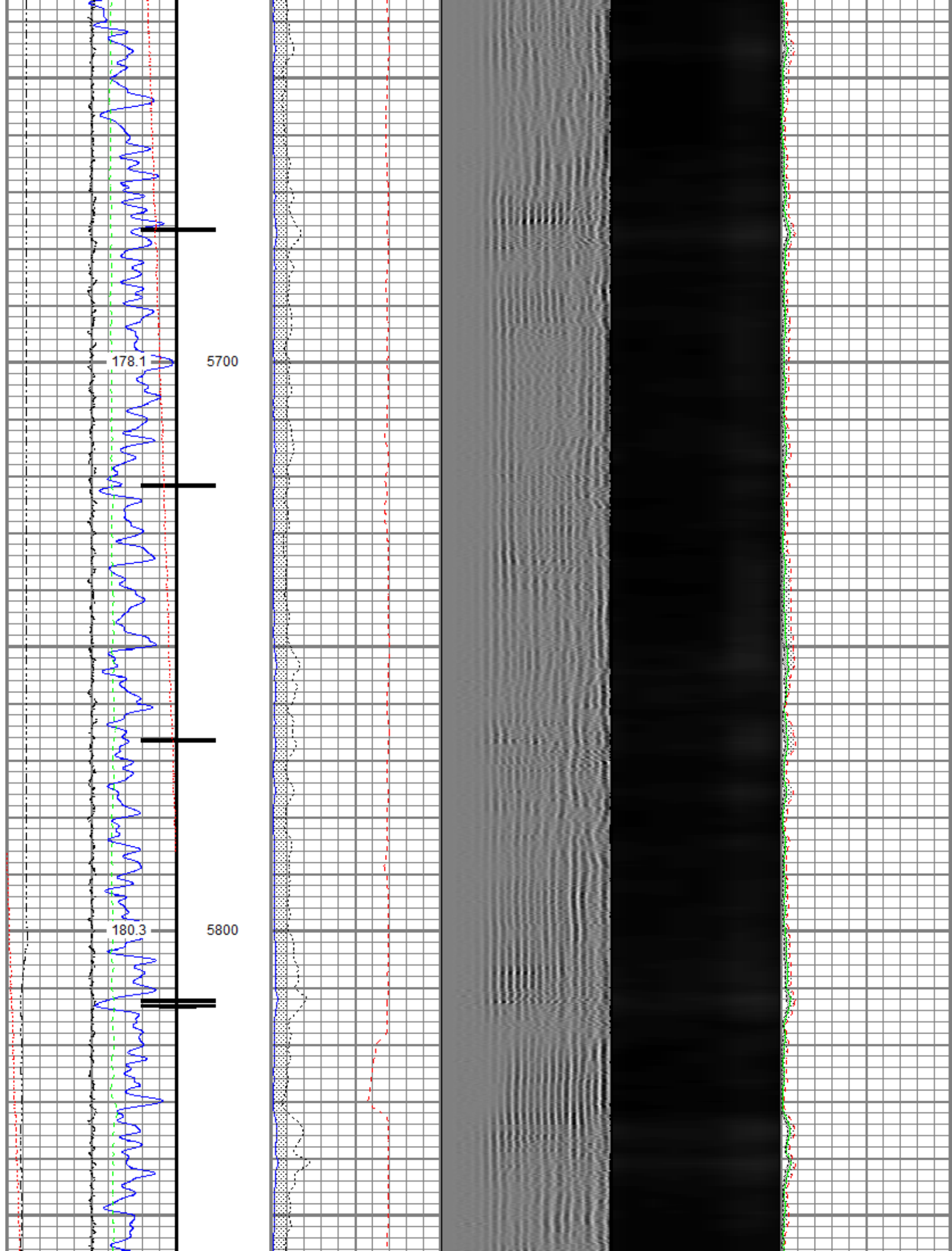

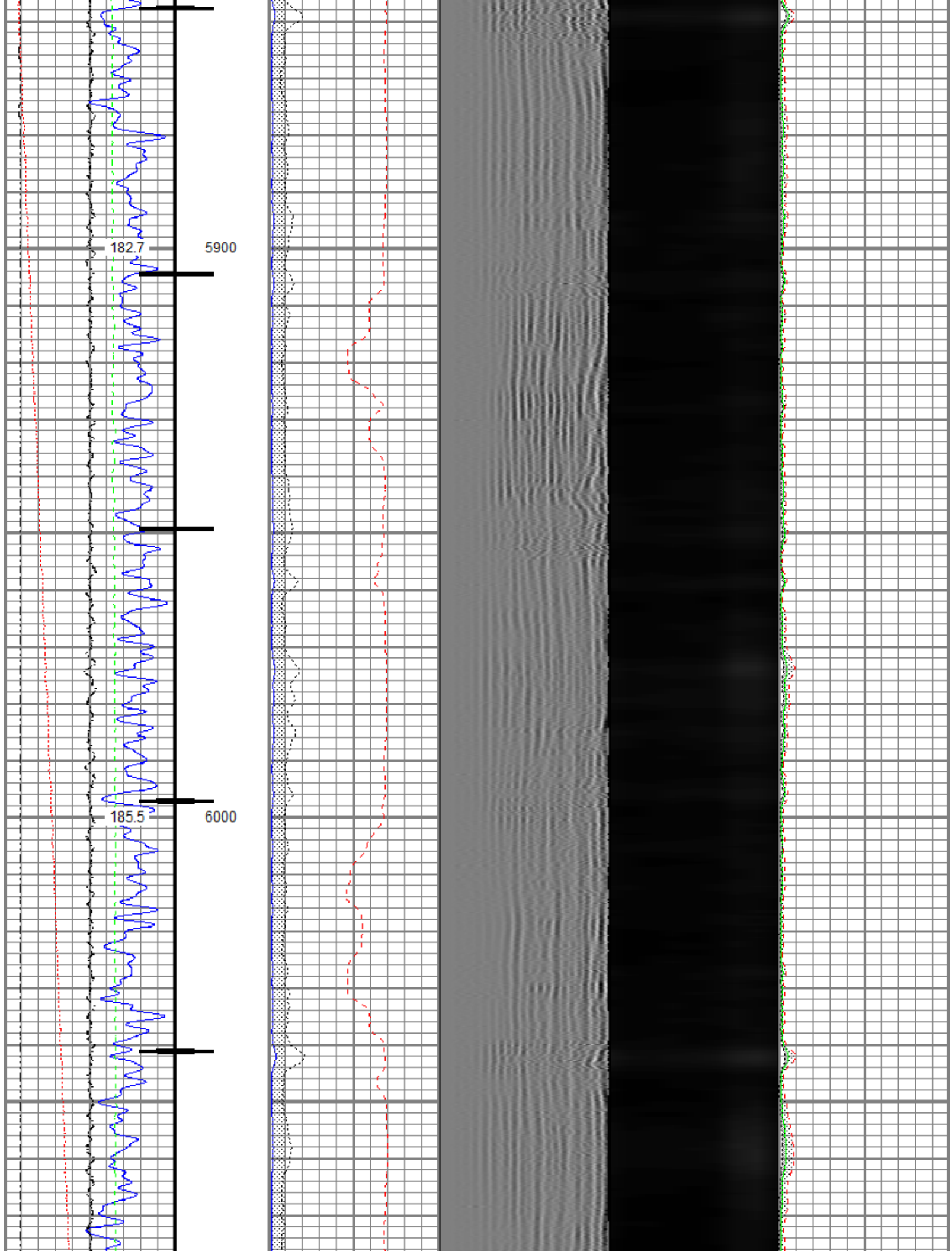

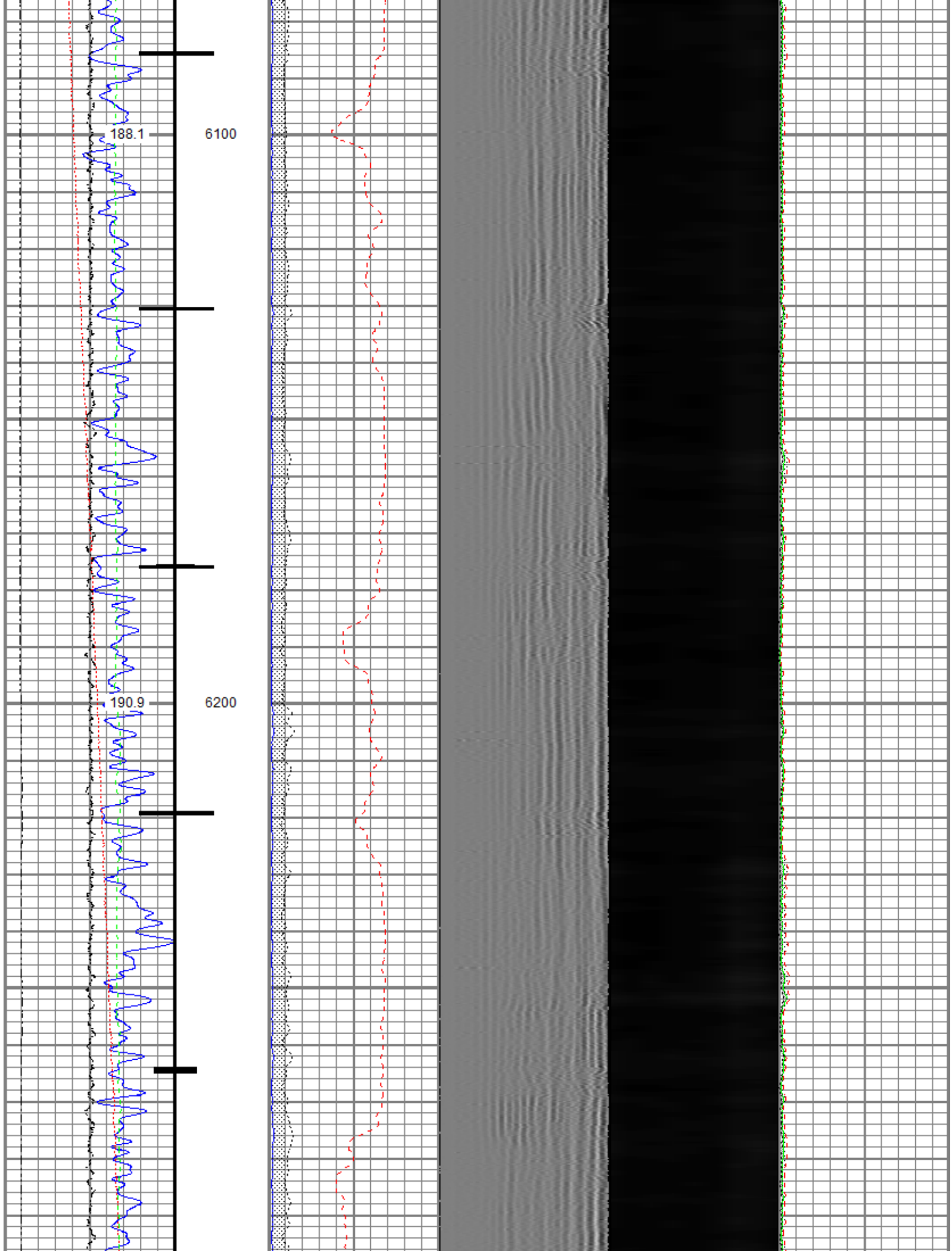

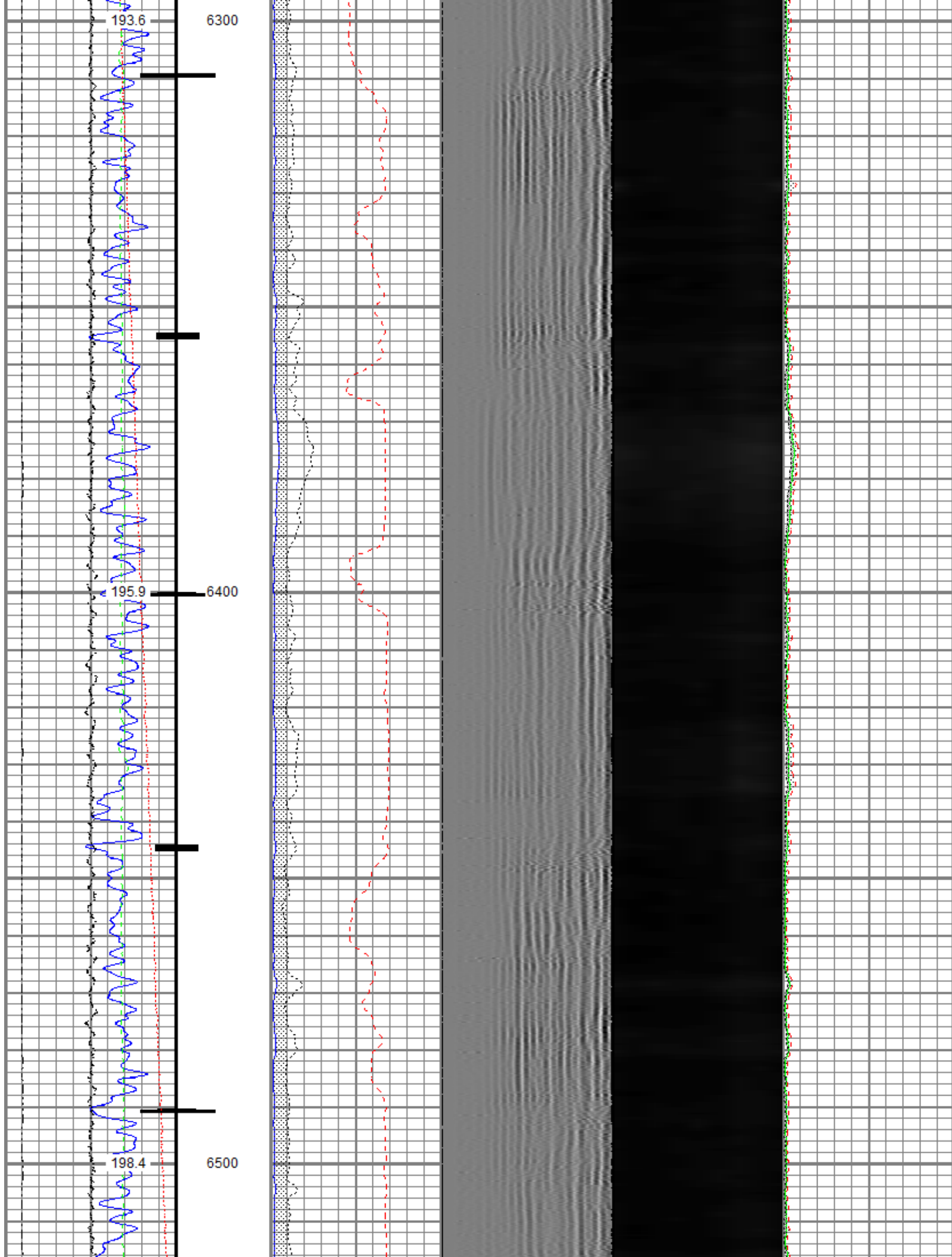

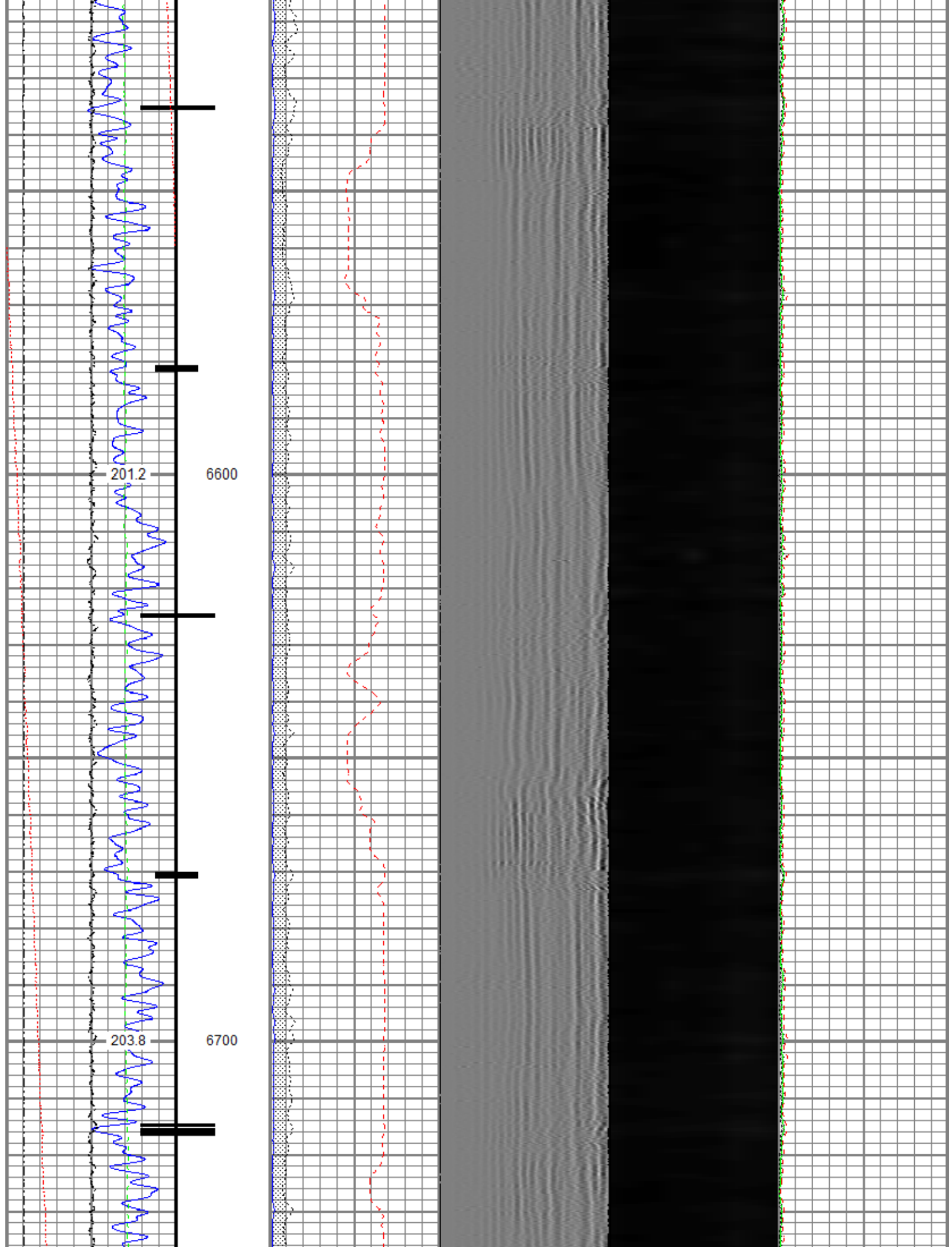

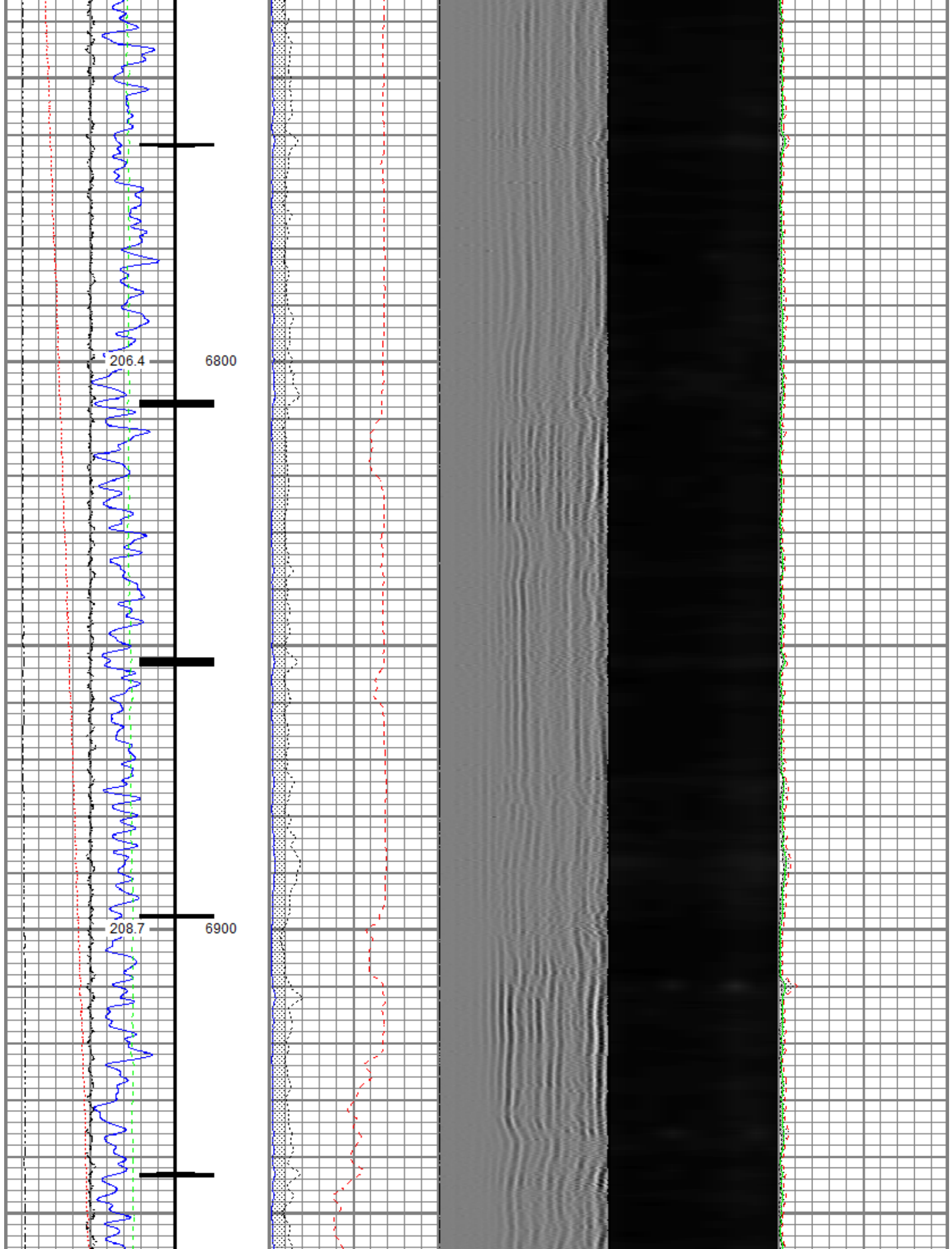

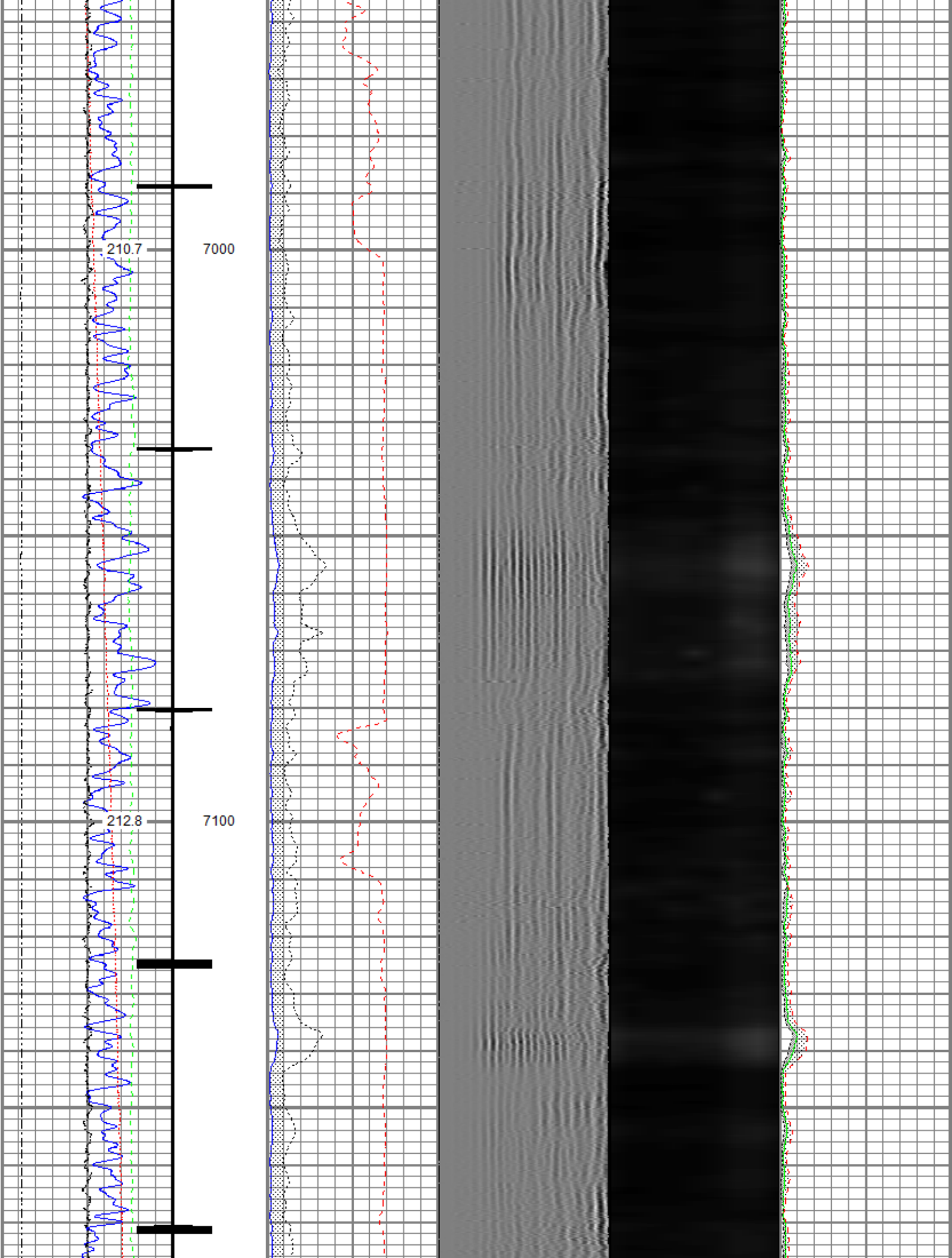

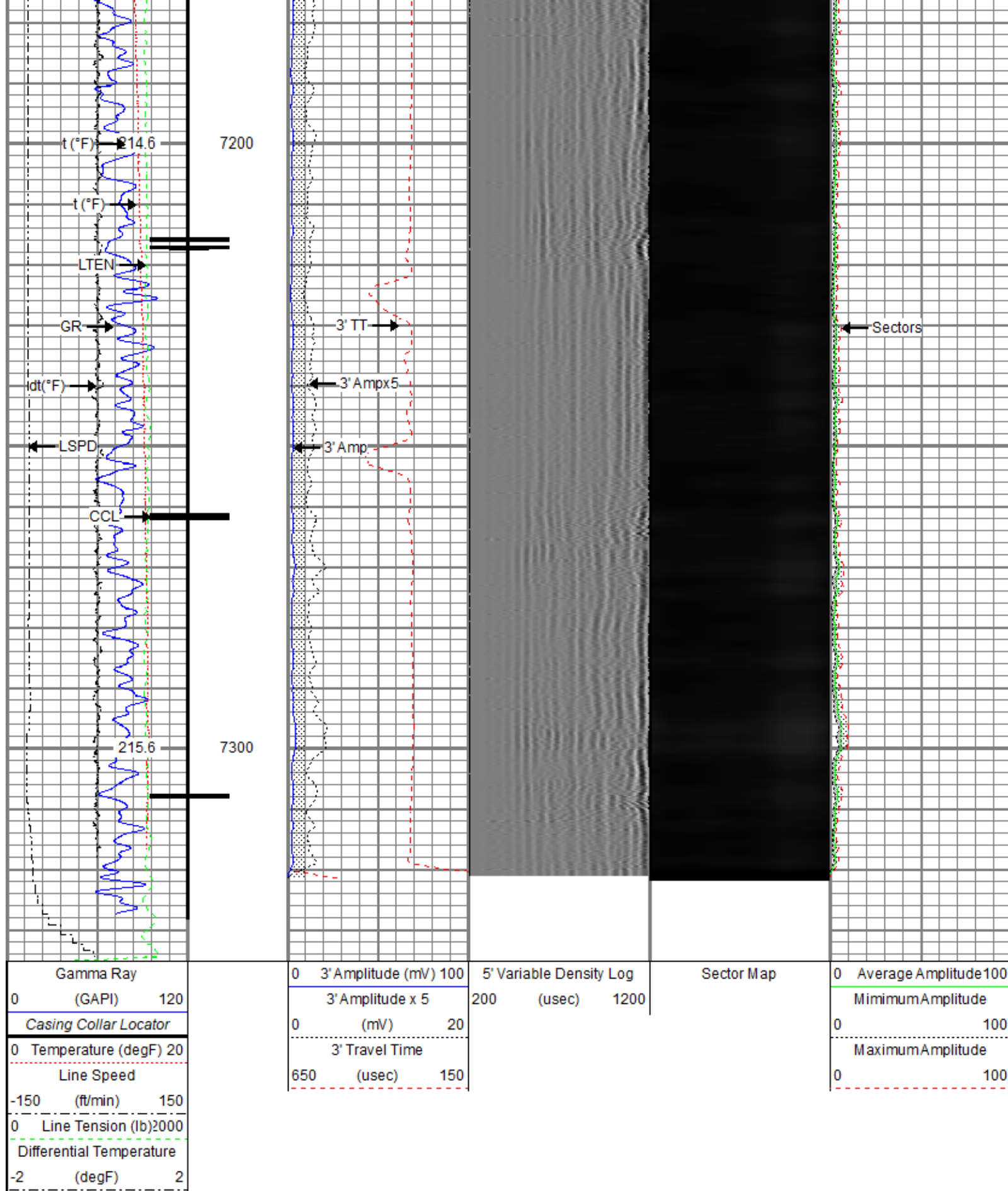

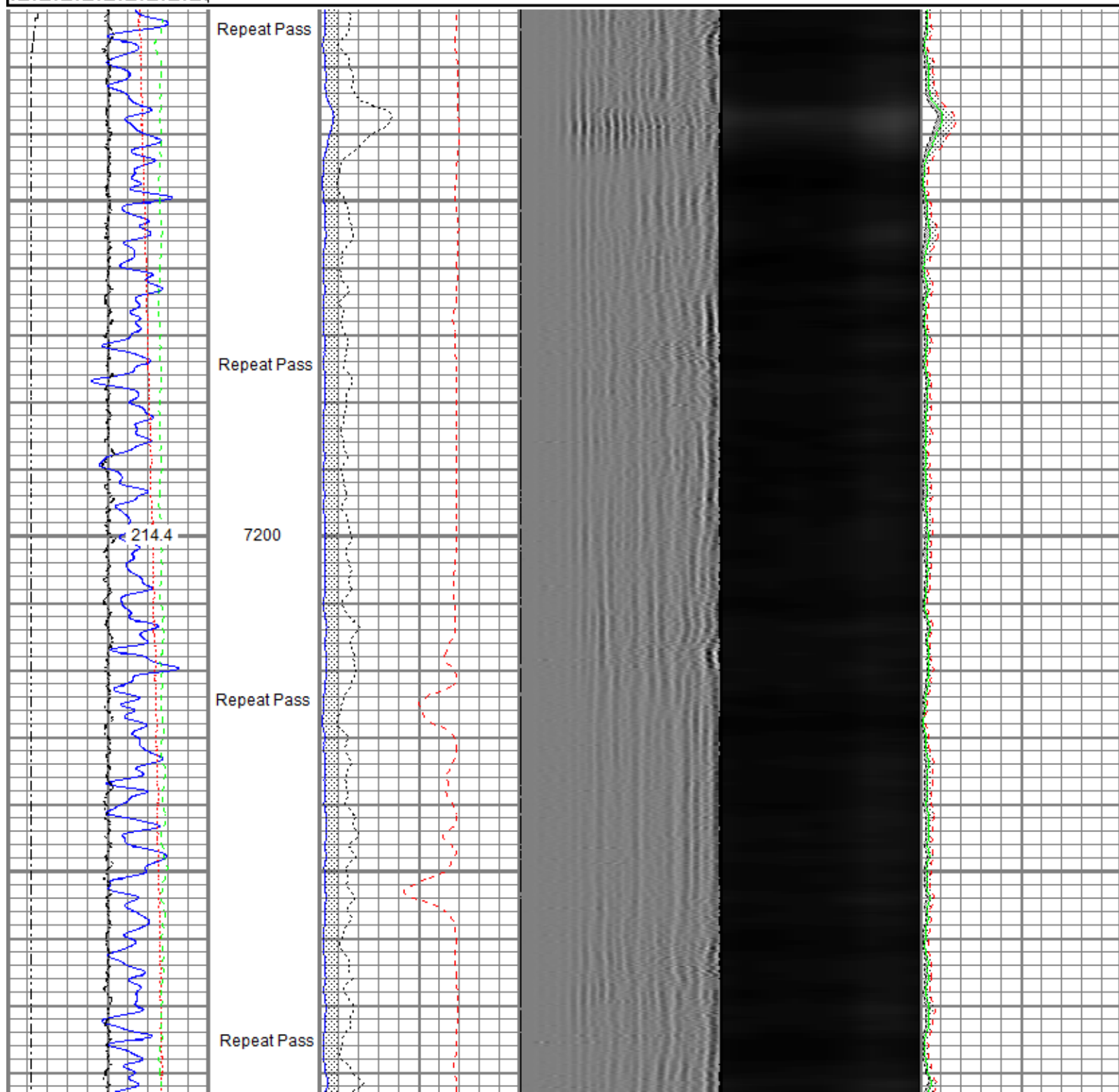

Database File	03_src\troutdt 26c-23-mlsrc energy_troutdt 26c-23-m_rbl_09-29-18.db
Dataset Pathname	repeat.2
Presentation Format	ros_radri
Dataset Creation	Sun Sep 30 15:07:10 2018
Charted by	Depth in Feet scaled 1:240

Gamma Ray (GAPI) 120	0 3' Amplitude (mV) 100	5' Variable Density Log	Sector Map	0 Average Amplitude 100
0 Temperature (degF) 20	3' Amplitude x 5	200 (usec) 1200		Minimum Amplitude
Line Speed	0 (mV) 20			0 100
-150 (ft/min) 150	3' Travel Time			Maximum Amplitude
0 Line Tension (lb) 2000	650 (usec) 150			0 100
Differential Temperature				
-2 (degF) 2				

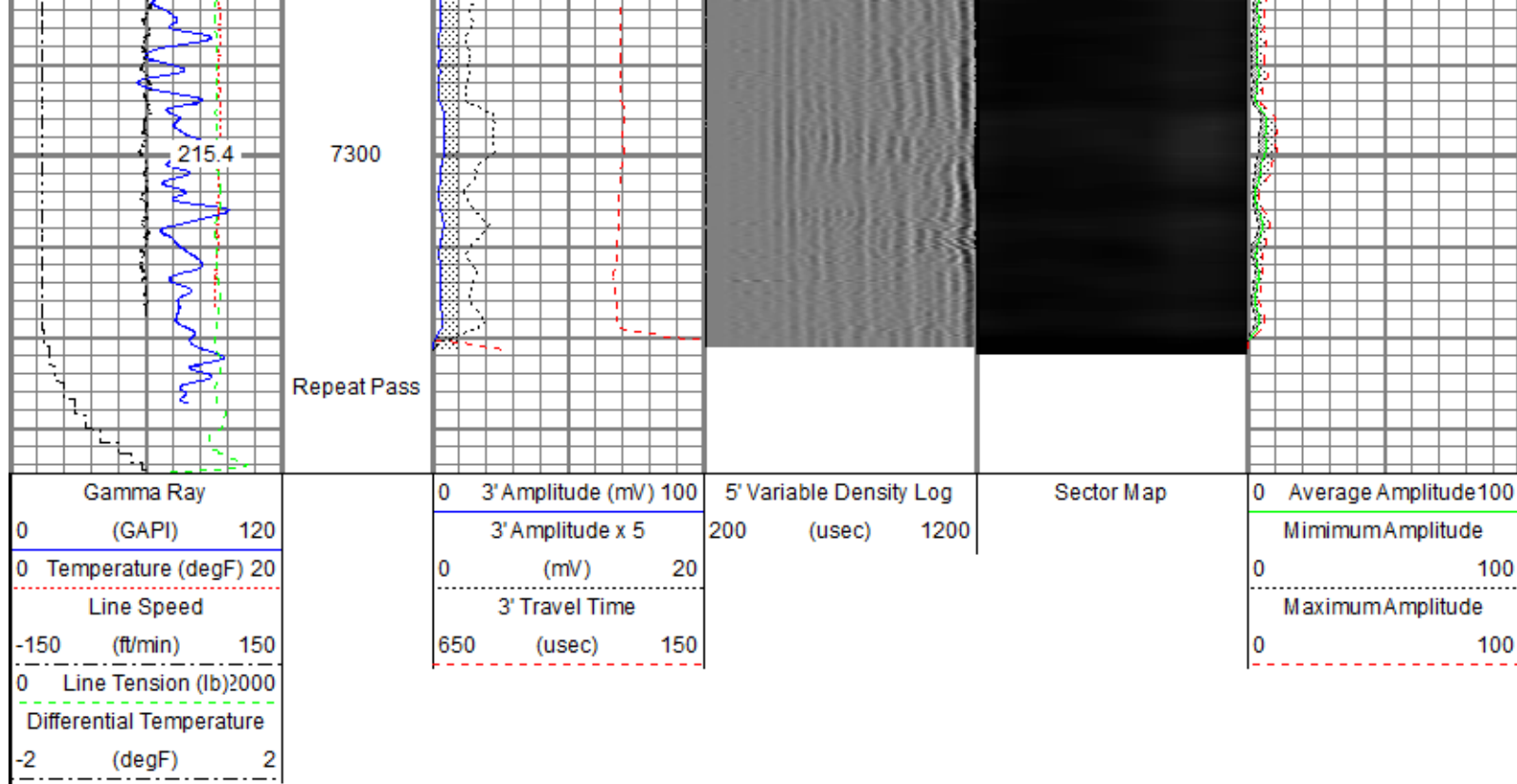



Sensor	Offset (ft)	Schematic	Description	Length (ft)	O.D. (in)	Weight (lb)
			Titan CHD-14375 GO Titan 1-7/16" Assembled Electric Cable Head w/ 1" Fishing Neck	1.03	1.44	3.60
			Probe CENT-2750 Probe 2-3/4" Electric Inline Bowspring Centralizer	2.88	2.75	20.00
			Probe Radii-2750 RBT (FW1302-001) Probe 2-3/4" Radial Cement Bond Tool with Integral Temperature Sub	9.39	2.75	105.00
TEMP	17.04					
WVFS8	14.81					
WVFS7	14.81					
WVFS6	14.81					
WVFS5	14.81					
WVFS4	14.81					
WVFS3	14.81					
WVFS2	14.81					
WVFS1	14.81					
WVFCAL	14.81					
WVF3FT	14.81					
WVF5FT	13.81					
			Probe CENT-2750	2.88	2.75	20.00

CCL\$2	6.80		Probe 2-3/4" Electric Inline Bowspring Centralizer			4.80	2.75	55.00			
CCL\$1	6.80		Probe GR-CCL-2750 6PB (101001) Probe 2-3/4" rev.1 Digital Scintillation Gamma Ray/CCL Combined with 6 Pin Bottom for CNT								
GR	5.46		Probe CENT-2750 Probe 2-3/4" Electric Inline Bowspring Centralizer								
Dataset: src energy_troudt 26c-23-m_rbl_09-29-18.db: field/well/run1/main.3 Total length: 23.86 ft Total weight: 223.60 lb O.D.: 2.75 in											

Calibration Report						
Database File	c:\programdata\warrior\data\03_src\troudt 26c-23-m\src energy_troudt 26c-23-m_rbl_09-29-18.db					
Dataset Pathname	main.3					
Dataset Creation	Sun Sep 30 13:34:24 2018					
Gamma Ray Calibration Report						
Serial Number:	101001					
Tool Model:	2750 6PB					
Performed:	Mon Jun 18 10:09:36 2018					
Calibrator Value:	637.0	GAPI				
Background Reading:	100.6	cps				
Calibrator Reading:	981.1	cps				
Sensitivity:	0.7235	GAPI/cps				
Segmented Cement Bond Log Calibration Report						
Serial Number:	FW1302-001					
Tool Model:	2750 RBT					
Calibration Casing Diameter:	5.500	in				
Calibration Depth:	-25.000	ft				
Master Calibration, performed (Derived):						
	Raw (v)		Calibrated (mv)		Results	
	Zero	Cal	Zero	Cal	Gain	Offset
3'	0.010	0.777	0.800	71.921	92.714	-0.161
CAL	0.731	0.717				
5'	0.013	0.748	0.800	71.921	96.680	-0.409
SUM						
S1	0.010	0.771	0.000	100.000	131.377	-1.276
S2	0.013	0.774	0.000	100.000	131.273	-1.645
S3	0.012	0.770	0.000	100.000	131.994	-1.592

S4	0.011	0.769	0.000	100.000	131.782	-1.392
S5	0.012	0.791	0.000	100.000	128.377	-1.494
S6	0.011	0.831	0.000	100.000	121.934	-1.285
S7	0.010	0.830	0.000	100.000	121.897	-1.172
S8	0.016	0.813	0.000	100.000	125.456	-2.047

Internal Reference Calibration, performed (Not Performed):

	Raw (v)		Calibrated (v)		Results	
	Zero	Cal	Zero	Cal	Gain	Offset
CAL	0.000	0.000	0.731	0.717	1.000	0.000

Air Zero Calibration, performed Sat Sep 29 14:48:25 2018:

	Raw (v)		Calibrated (v)		Results	
	Zero		Zero		Offset	
3'	0.000		0.000		0.000	
5'	0.000		0.000		0.000	
SUM						
S1	0.000		0.000		0.000	
S2	0.000		0.000		0.000	
S3	0.000		0.000		0.000	
S4	0.000		0.000		0.000	
S5	0.000		0.000		0.000	
S6	0.000		0.000		0.000	
S7	0.000		0.000		0.000	
S8	0.000		0.000		0.000	

Temperature Calibration Report

Serial Number: FW1302-001
Tool Model: 2750 RBT
Performed: Sun Nov 12 13:24:58 2017

	Reference	Reading
Low Reference:	100.00 degF	107.47 degF
High Reference:	350.00 degF	404.08 degF
Gain:	0.84	
Offset:	9.42	
Delta Spacing	1	



Company SRC Energy Inc
Well Troudt 26C-23-M
Field Wattenberg
County Weld
State Colorado