

FRANE SURVEYING INC.

Physical Address: 34834 Annie Cir.
Mail to: Box 2372, Elizabeth, CO 80107
Ph. 303-243-0037
www.franesurveying.com
Job # 18-236-Dado 1-21

Frane Surveying, in accordance with a request from **Grand Mesa Operating** has determined the location of **Dado 1-21** to be **1872 Feet FNL**, and **614 Feet FEL**, (90° off Section lines) of Section **21**, Township **7s**, Range **55w** of the 6th Principal Meridian, **Lincoln County**, Colorado.

Date: Staked on 11/01/18 drawn on 11/02/18.

Re: Staked by Elijah Frane
Drawn: Drawn by Elijah Frane

LOCATION DRAWING



The West R.O.W. of C.R. 28 falls approx. 248' East of the Proposed Well pad, a barbed wire fence falls approx. 230' West of the proposed Well pad.

GRAND MESA OPERATING
NE 1/4 SEC. 21-7s-55w
DADO 1-21
LINCOLN, Co. COLORADO

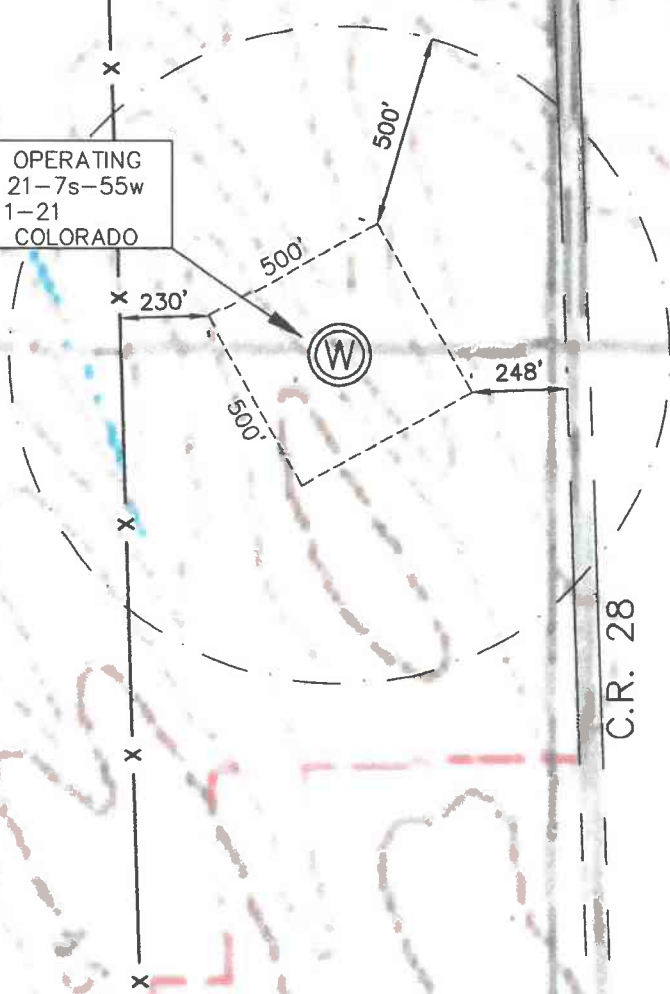

C.R. 28