



Physical Address: 34834 Annie Cir.  
Mail to: Box 2372, Elizabeth, CO 80107  
Ph. 303-243-0037  
www.franesurveying.com  
Job # 18-236-Dado 1-21

Frane Surveying, in accordance with a request from Grand Mesa Operating has determined the location of Dado 1-21 to be 1872 Feet FNL, and 614 Feet FEL, (90° off Section lines) of Section 21, Township 7s, Range 55w of the 6th Principal Meridian, Lincoln County, Colorado.

Date: Staked on 11/01/18 drawn on 11/02/18.

**Re:** Staked by Elijah Frane  
**Drawn:** Drawn by Elijah Frane

**Basis of Elevation Spot:** USGS BM = Q 55, PID = KJ0253, H-Order = Unknown, V-Order = Second, Stability = Unknown, P-DOP = 1.80, Sats = 8, US NAD 83 CO-C zone, Lat. = 39.34547, Long. = W103.67750, Elevation = 5359.65 m. (US FT)

**Notes:** See location drawing for improvements within 500' of proposed well pad / head..  
The ground elevation at staked location = 5483.84' gr.  
This drawing does not represent a monumented survey or Land Survey Plat.

**Basis of Bearing:** Bearings were determined based on the East line of Section 21 to bear N01°50'08"W. with all other bearings contained herein relative thereto.

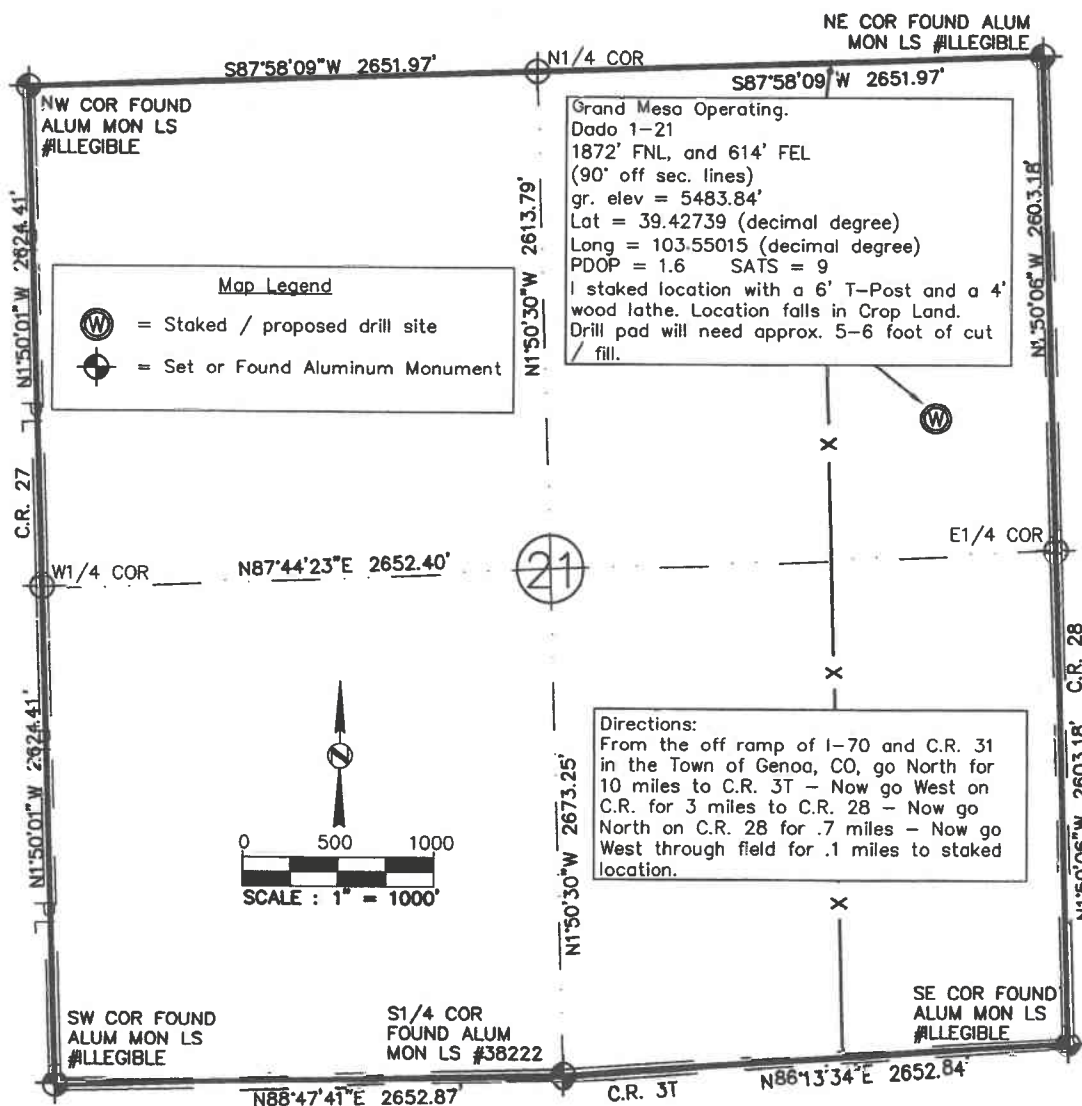

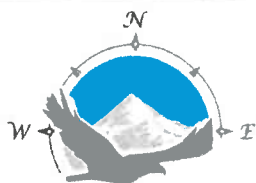

# FRANE SURVEYING INC.

Physical Address: 34834 Annie Cir.  
Mail to: Box 2372, Elizabeth, CO 80107  
Ph. 303-243-0037  
www.franesurveying.com  
Job # 18-236-Dado 1-21

Frane Surveying, in accordance with a request from **Grand Mesa Operating** has determined the location of **Dado 1-21** to be **1872 Feet FNL**, and **614 Feet FEL**, (90° off Section lines) of Section **21**, Township **7s**, Range **55w** of the 6th Principal Meridian, **Lincoln County**, Colorado.

Date: Staked on 11/01/18 drawn on 11/02/18.

**Re:** Staked by Elijah Frane  
**Drawn:** Drawn by Elijah Frane

**Basis of Elevation Spot:** USGS BM = Q 55, PID = KJ0253, H-Order = Unknown, V-Order = Second, Stability = Unknown, P-DOP = 1.80, Sats = 8, US NAD 83 CO-C zone, Lat. = 39.34547, Long. = W103.67750, Elevation = 5569.53 gr. (ds. FT)

**Notes:** See location drawing for improvements within 500' of proposed well pad / head..  
The ground elevation at staked location = 5483.84' gr.  
This drawing does not represent a monumented survey or Land Survey Plat.

**Basis of Bearing:** Bearings were determined based on the East line of Section 21 to bear N01°50'06"W with all other bearings contained herein relative thereto.

