

Reference Area Map

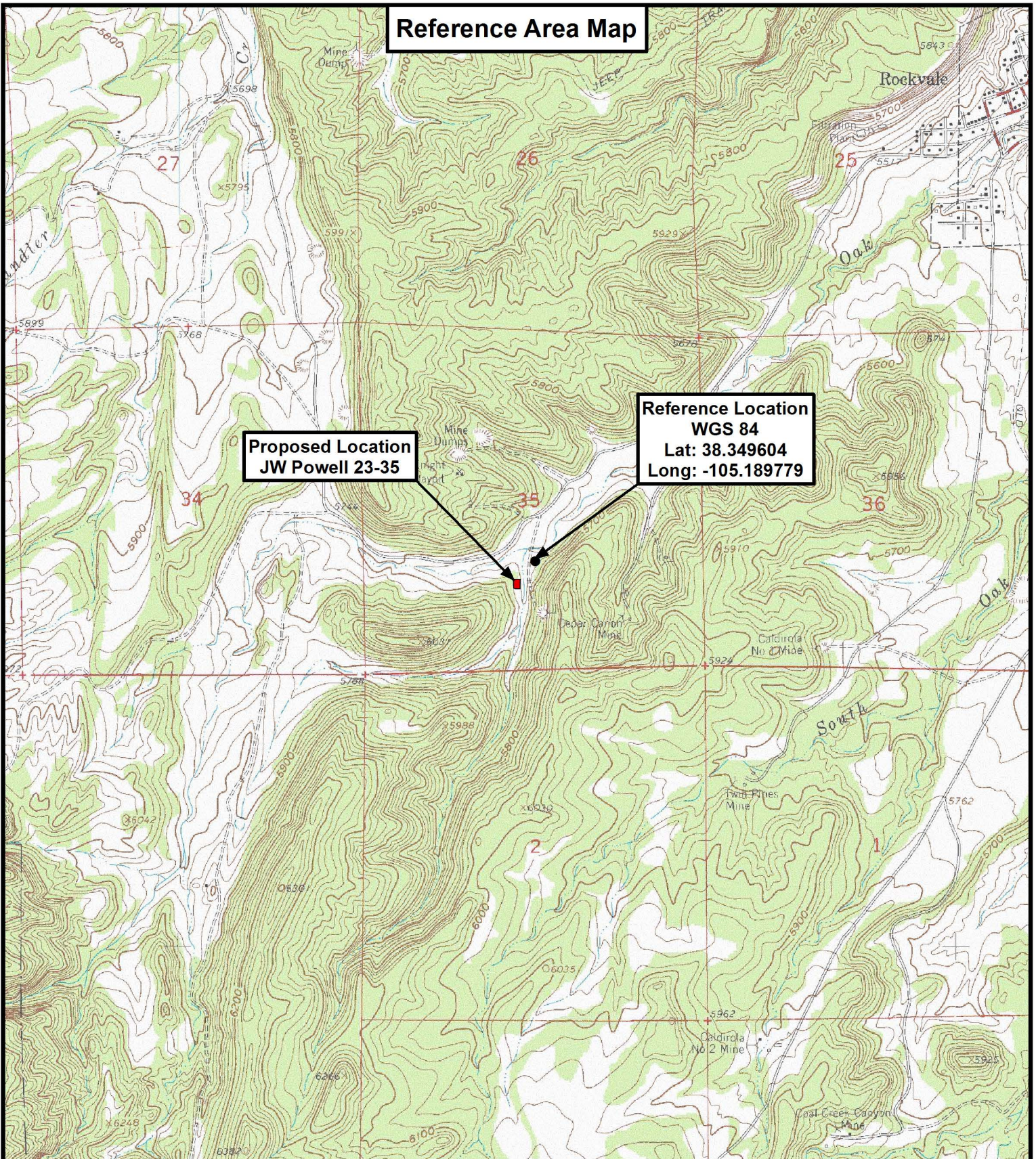

**Proposed Location
JW Powell 23-35**

**Reference Location
WGS 84
Lat: 38.349604
Long: -105.189779**

**Tri State
Land Surveying, Inc.**
180 NORTH VERNAL AVE. VERNAL, UTAH 84078

P: (435) 781-2501
F: (435) 781-2518



AusCo Petroleum, Inc.

**JW Powell 23-35
Sec. 35, T19S, R70W, 6th P.M.
Fremont County, CO.**

DRAWN BY:	J.A.S.	REVISED:
DATE:	10-24-18	
SCALE:	1" = 2,000'	

TOPOGRAPHIC MAP

**SHEET
R**