

# Access Road Map

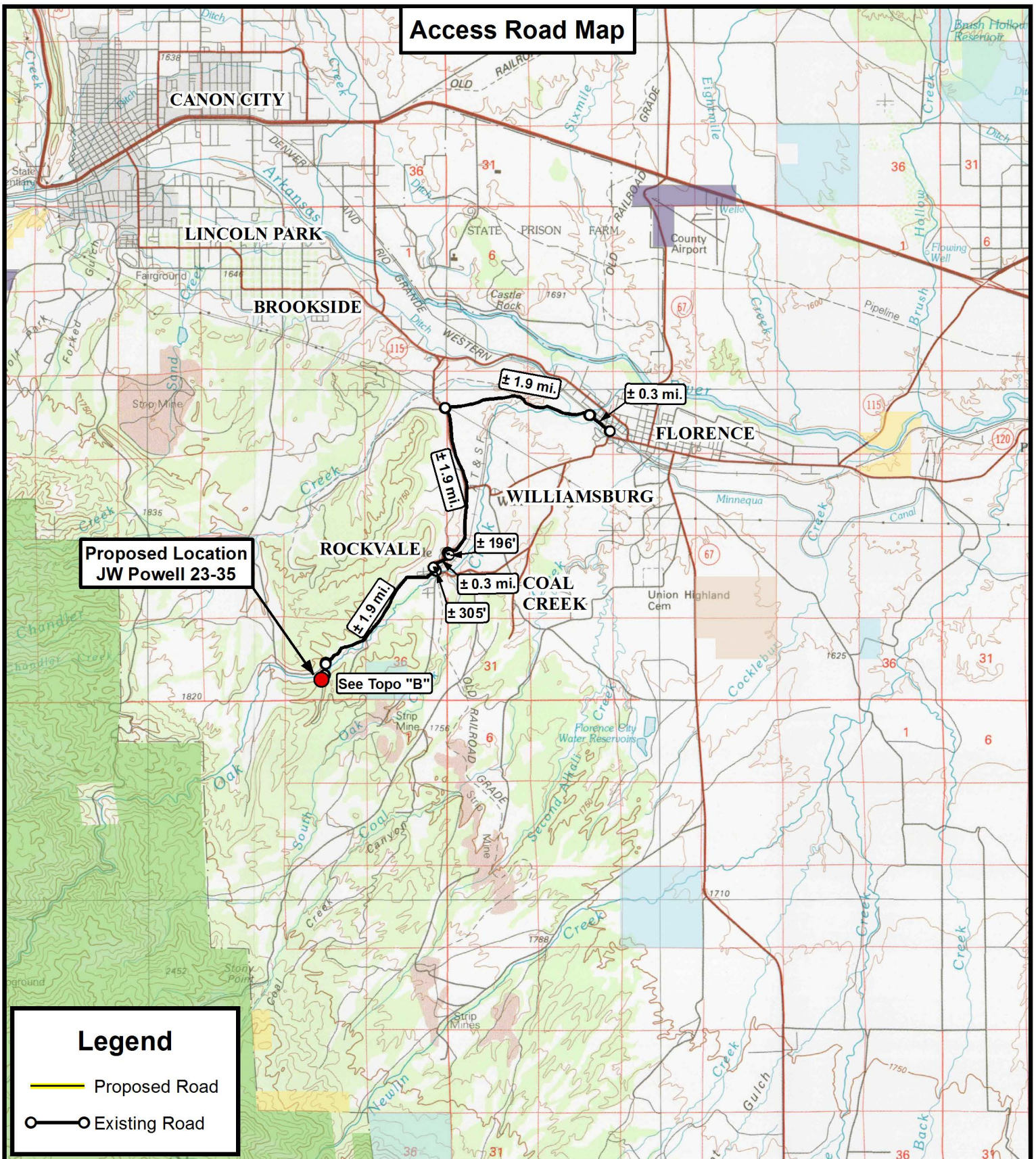

**Proposed Location  
JW Powell 23-35**

**See Topo "B"**

## Legend

- Proposed Road
- Existing Road



**Tri State  
Land Surveying, Inc.**

180 NORTH VERNAL AVE. VERNAL, UTAH 84078

P: (435) 781-2501  
F: (435) 781-2518



**AusCo Petroleum, Inc.**

**JW Powell 23-35  
Sec. 35, T19S, R70W, 6th P.M.  
Fremont County, CO.**

DRAWN BY:	J.A.S.	REVISED:
DATE:	10-24-18	
SCALE:	1:100,000	

**TOPOGRAPHIC MAP**

SHEET

**A**



# Access Road Map

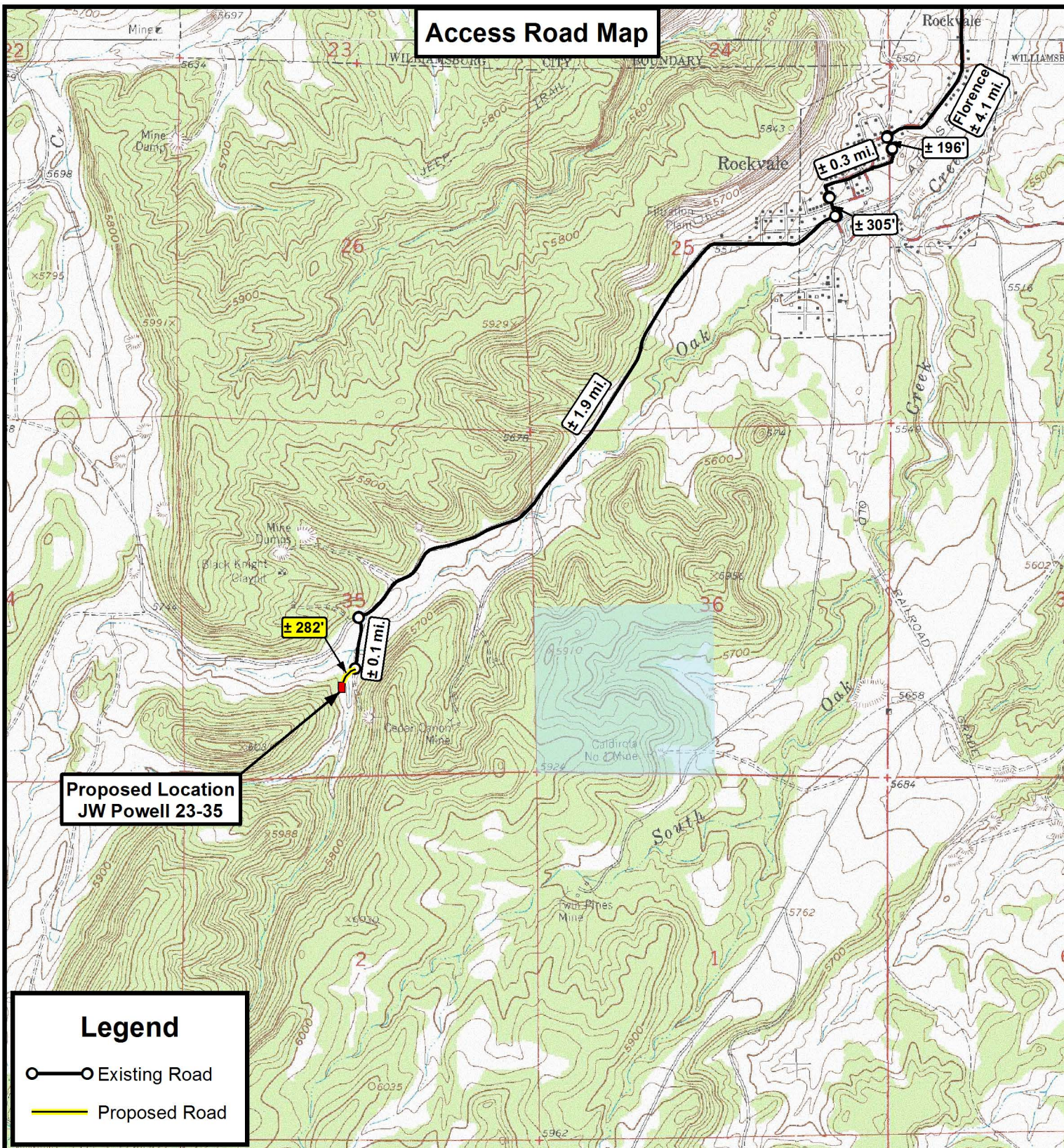

**Proposed Location  
JW Powell 23-35**

## Legend

- Existing Road
- Proposed Road

THE PARCEL INFORMATION SHOWN HAS NOT BEEN SURVEYED BY TRI-STATE LAND SURVEYING, INC. - TRI-STATE DOES NOT WARRANTY PROPERTY PARCEL DATA OR ANY ASSOCIATED INFORMATION. A PROPERTY SURVEY IS REQUIRED TO DETERMINE THE ACTUAL LOCATION OF PROPERTY LINES AND SHOW ACCURATE DISTANCES ACROSS PARCELS.



**Tri State  
Land Surveying, Inc.**

180 NORTH VERNAL AVE. VERNAL, UTAH 84078

P: (435) 781-2501  
F: (435) 781-2518



**AusCo Petroleum, Inc.**

JW Powell 23-35  
Sec. 35, T19S, R70W, 6th P.M.  
Fremont County, CO.

DRAWN BY: J.A.S. REVISED:  
DATE: 10-24-18  
SCALE: 1" = 2,000'

**TOPOGRAPHIC MAP**

SHEET  
**B**