C&J ENERGY SERVICES

Doc# 2303288

GAMMA RAY CCL
CEMENT BOND VDL

Company ANADARKO
Well MEGAN STATE H 21-28 D
Field WATTENBERG
County WELD
State COLORADO

Company	**ANADARKO**		
Well	**MEGAN STATE H 21-28 D**		
Field	**WATTENBERG**		
County	**WELD**	**State**	**COLORADO**

Location: API # : 05-123-32268

SW/SE

SEC 16 TWP 3N RGE 65W

Other Services

Permanent Datum	GL	Elevation	4834
Log Measured From	KB		
Drilling Measured From	KB		

Elevation
K.B. 4849
D.F.
G.L. 4834

Date	JUNE 18, 2018		
Run Number	ONE		
Depth Driller	7854		
Depth Logger	6950		
Bottom Logged Interval	SURFACE		
Top Log Interval	SURFACE		
Open Hole Size	7-7/8		
Type Fluid	WATER		
Density / Viscosity	N/A		
Max. Recorded Temp.	N/A		
Estimated Cement Top			
Time Well Ready	10:00		
Time Logger on Bottom	10:25		
Equipment Number	922338		
Location	FORT LUPTON		
Recorded By	GREG NOLAN		
Witnessed By	NATE WINDHOLZ		

Borehole Record				Tubing Record			
Run Number	Bit	From	To	Size	Weight	From	To

Casing Record	Size	Wgt/Ft	Top	Bottom
Surface String	8-5/8	24#	SURFACE	752
Prot. String				
Production String	4-1/2	11.6#	SURFACE	7844
Liner				

<<< Fold Here >>>

All interpretations are opinions based on inferences from electrical or other measurements and we cannot and do not guarantee the accuracy or correctness of any interpretation, and we shall not, except in the case of gross or willful negligence on our part, be liable or responsible for any loss, costs, damages, or expenses incurred or sustained by anyone resulting from any interpretation made by any of our officers, agents or employees. These interpretations are also subject to our general terms and conditions set out in our current Price Schedule.

Comments

THANKY OU FOR CHOOSING CHS!!!!
LOG NOT CORRELATED
WCR 32 & WCR 39, E1, N.8, SE.4 INTO

C&J ENERGY SERVICES

LOGGED UNDER 500 PSI

JUNE 18, 2018

Database File:	cbl anadarko megan state h21-28d.db
Dataset Pathname:	pass4
Presentation Format:	sec 3-5
Dataset Creation:	Mon Jun 18 11:02:16 2018 by Log 7.0 B1
Charted by:	Depth in Feet scaled 1:240

50 CCL -5.5
0 Gamma Ray (GAPI) 200
340 TT3 (usec) 240

0 Amplified Amplitude (mV) 20
0 Amplitude (mV) 100

200 Variable Density 1200

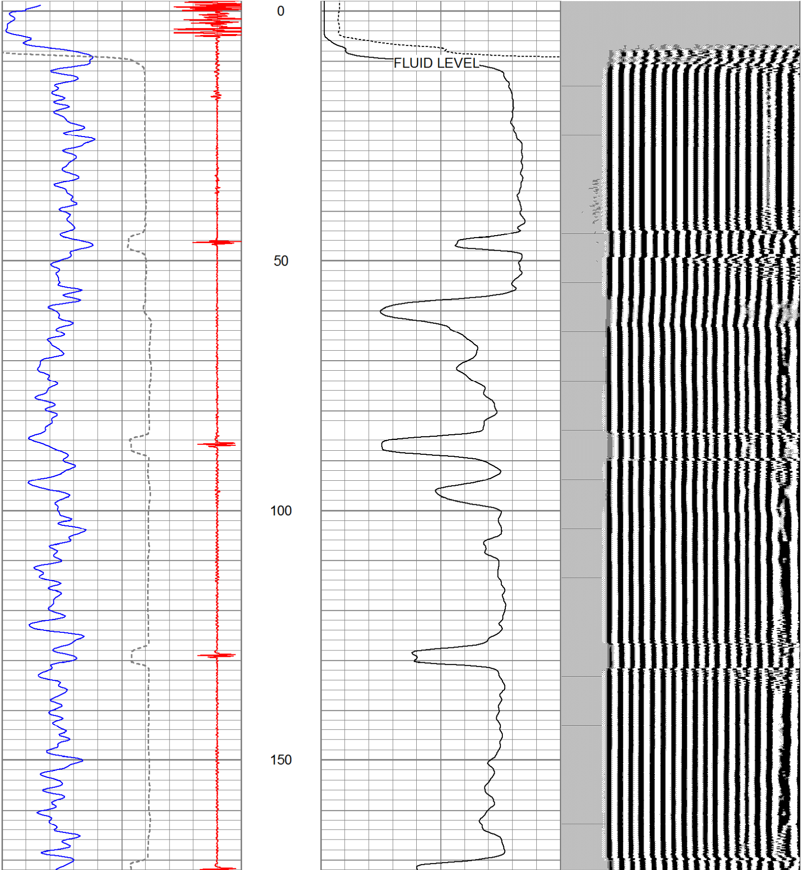

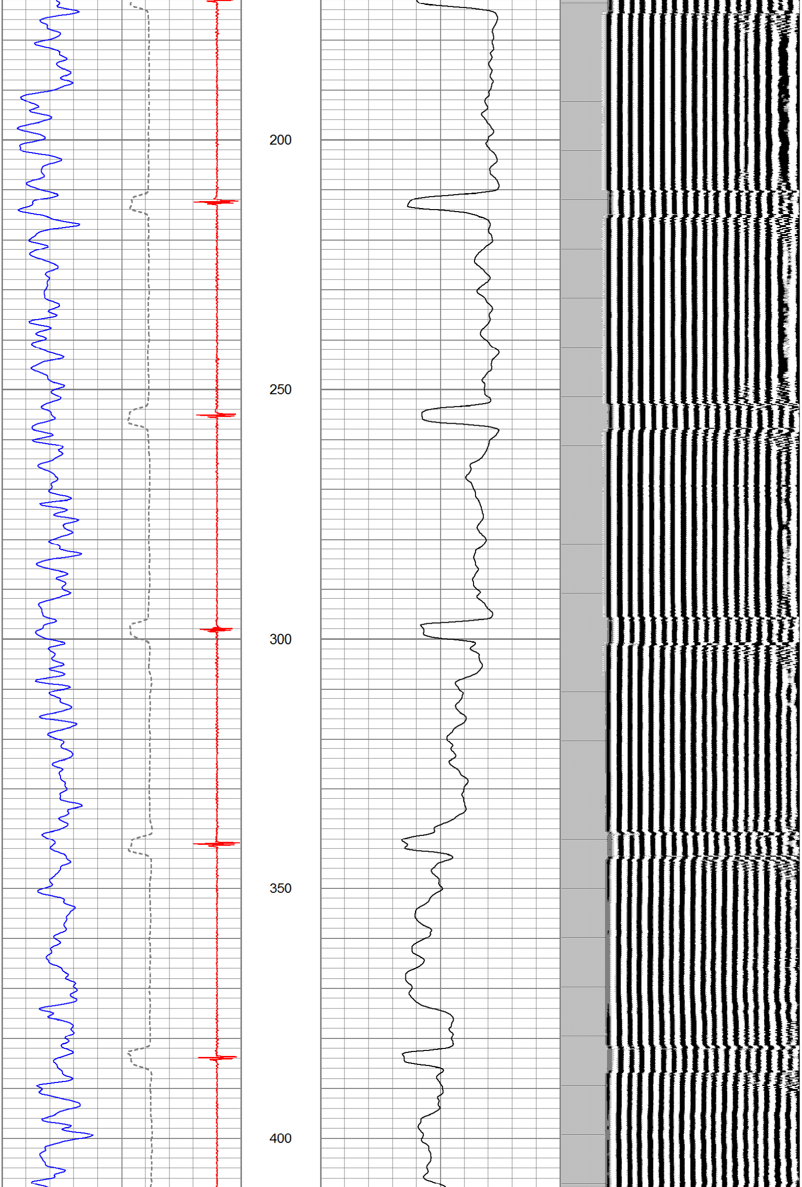

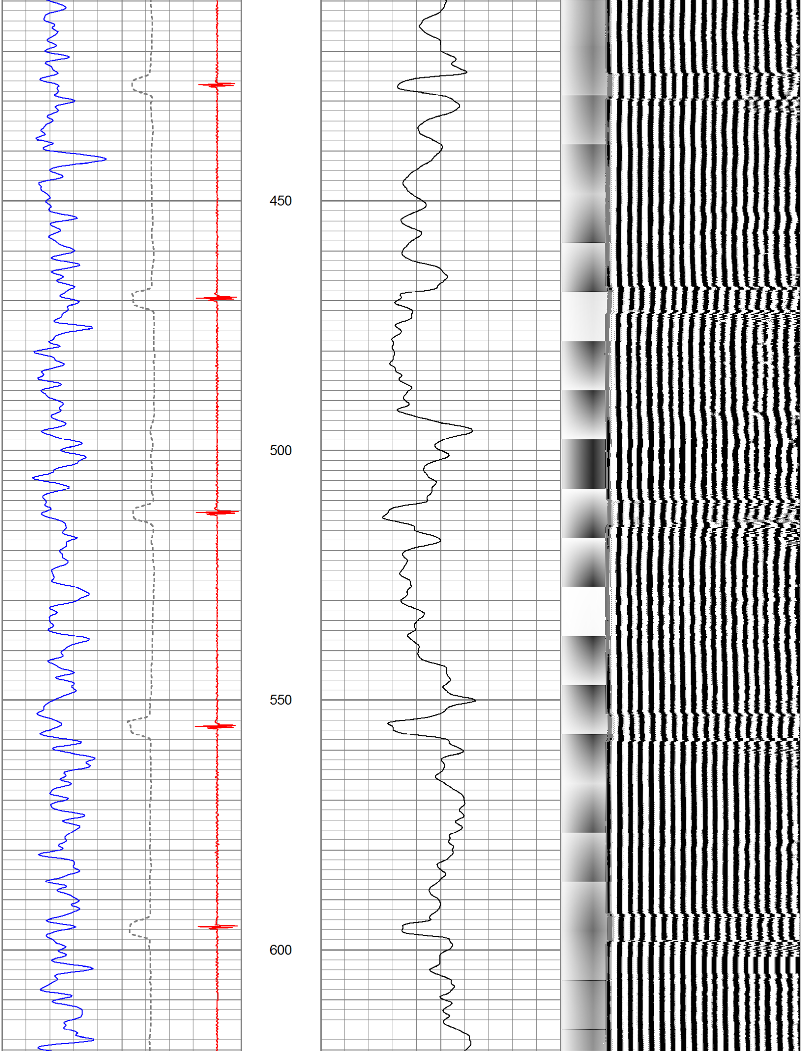

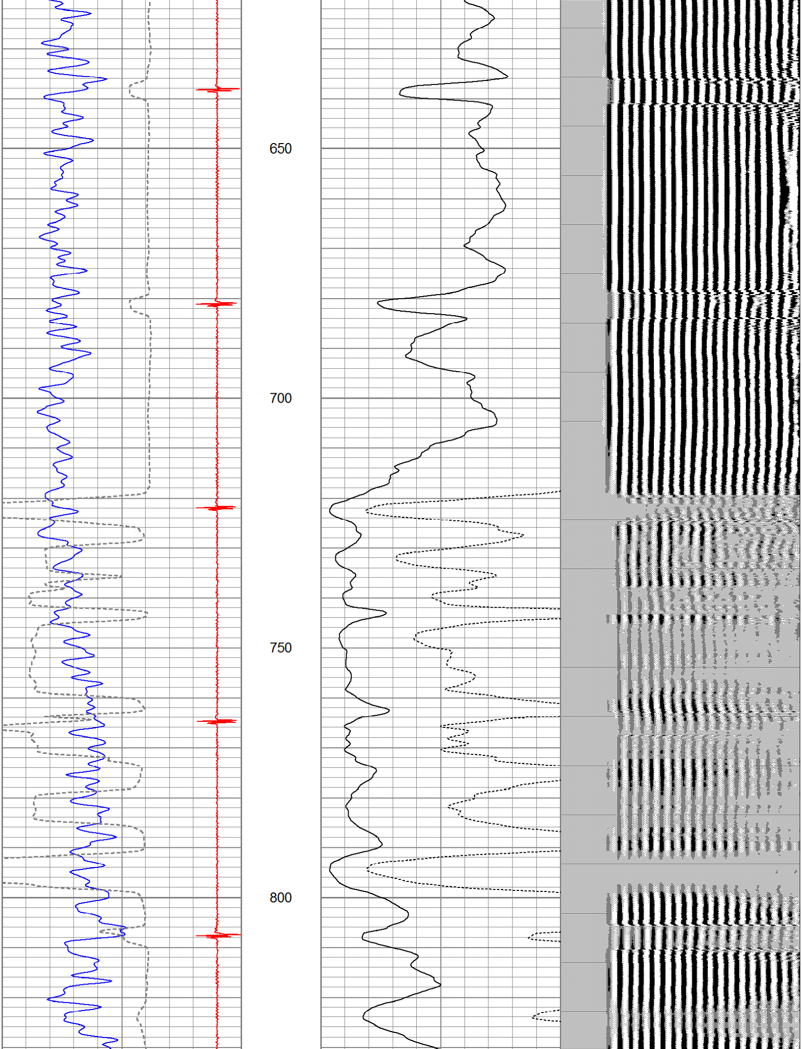

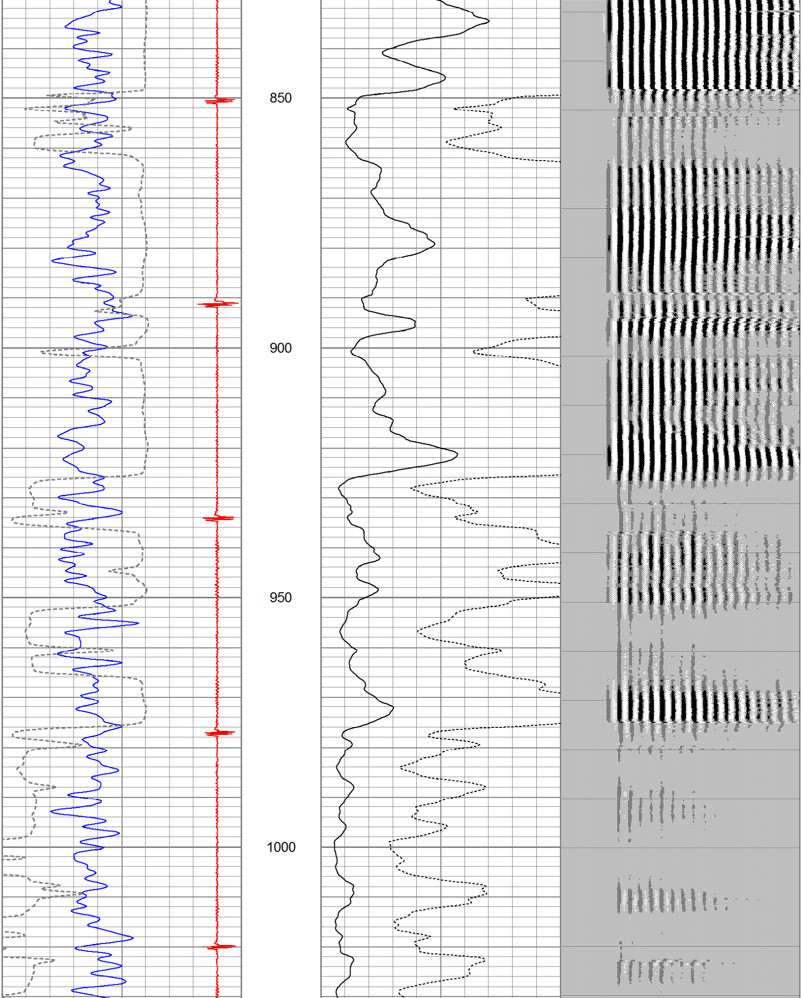

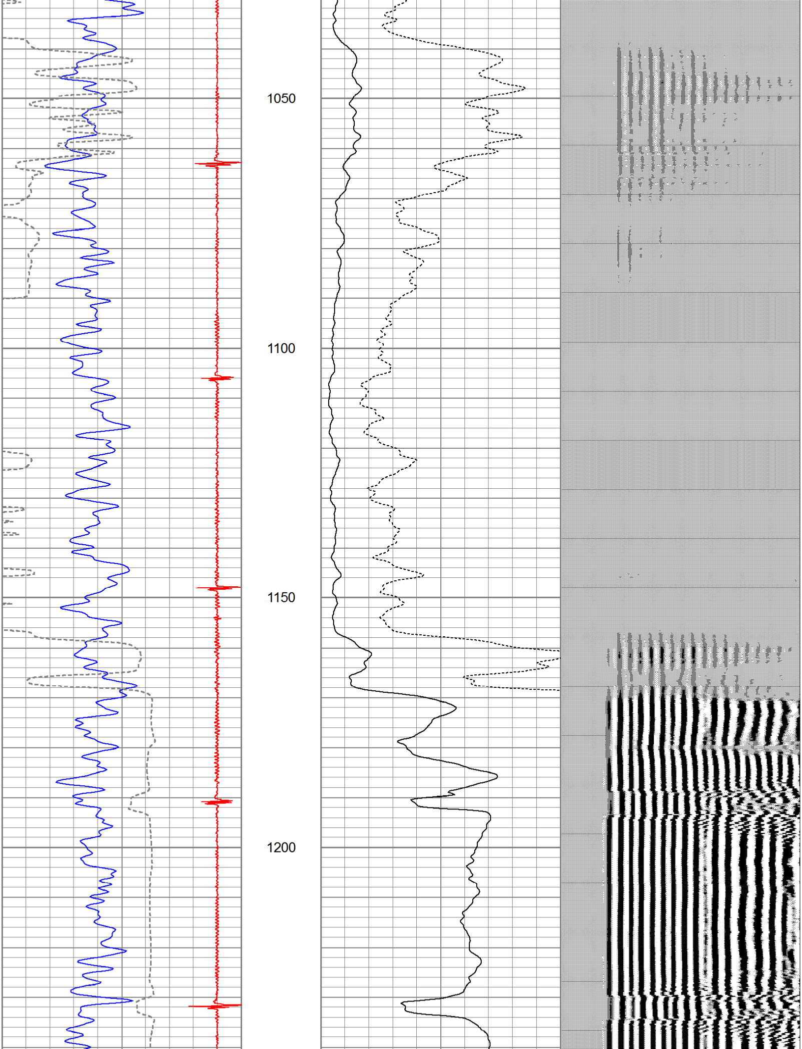

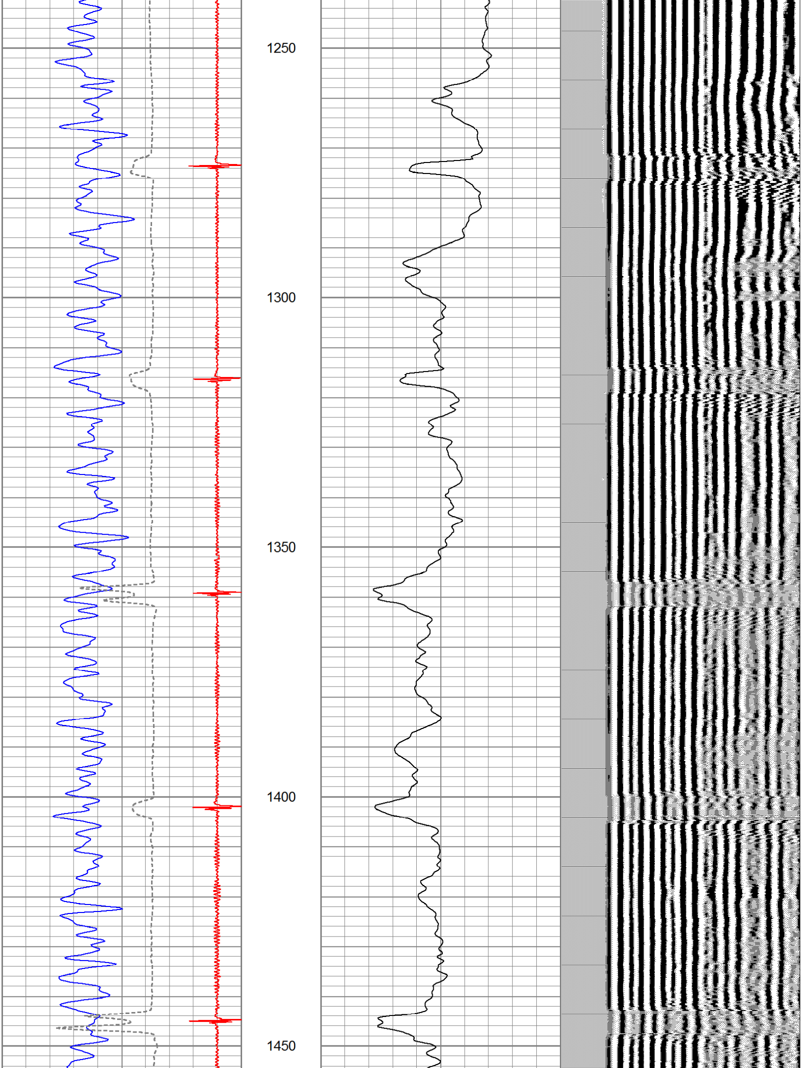

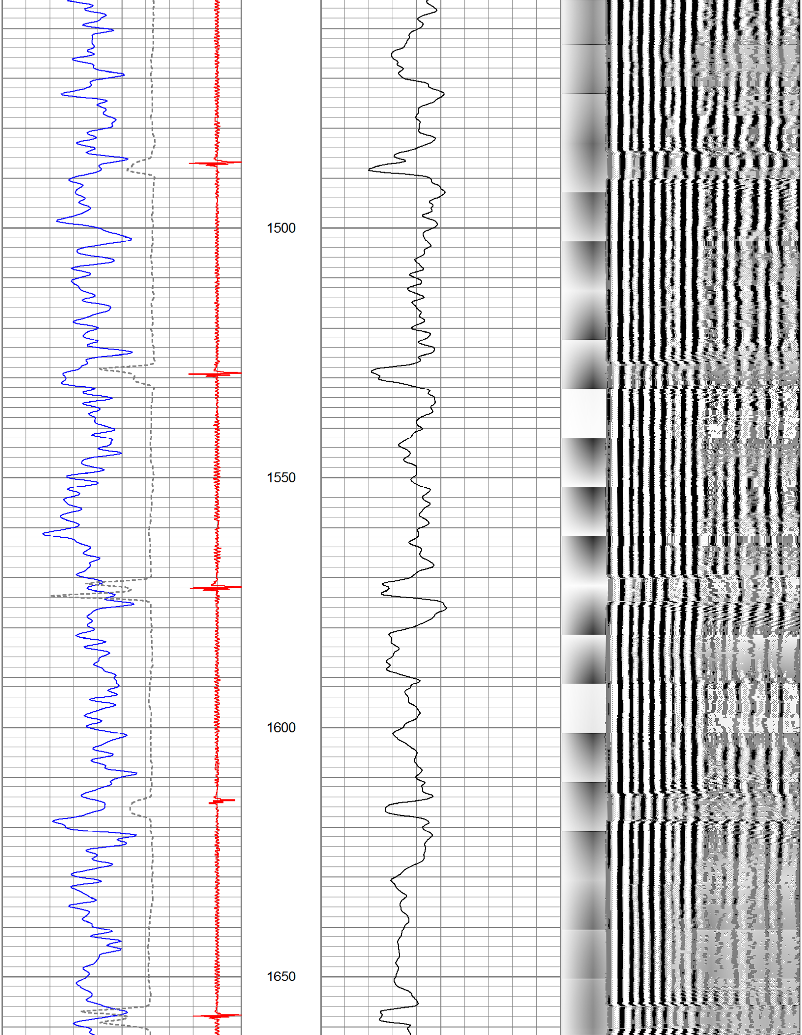

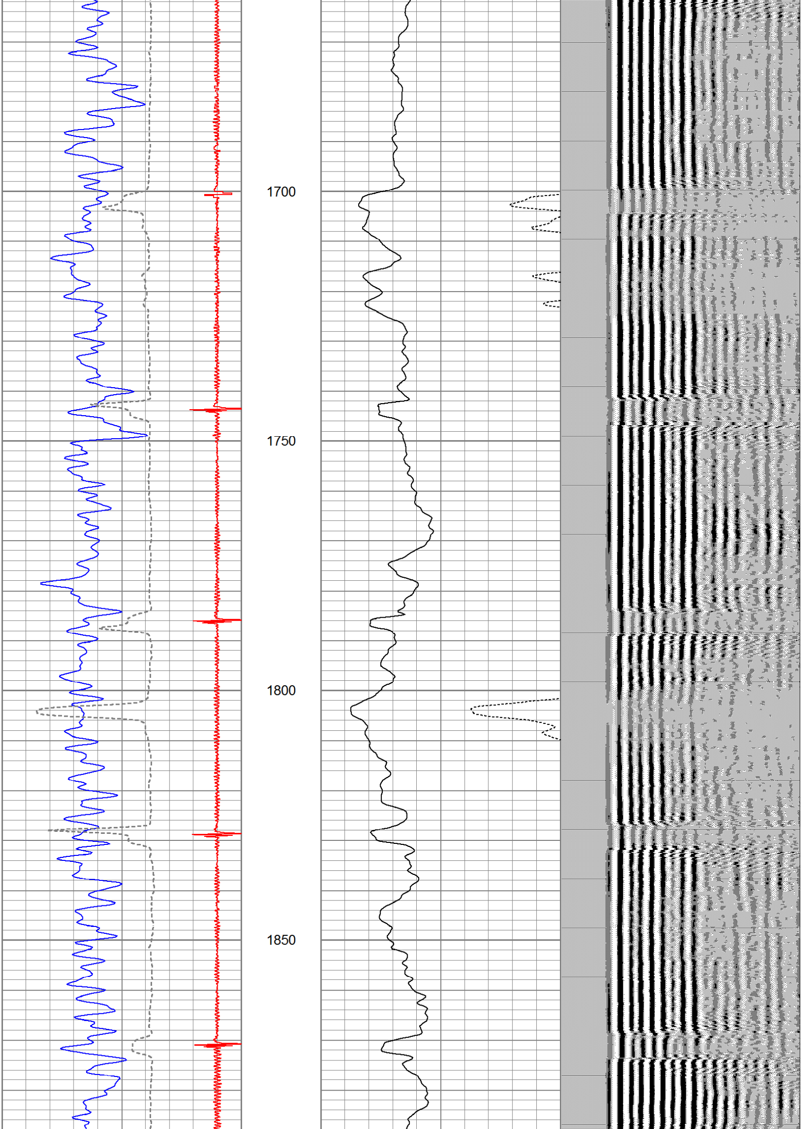

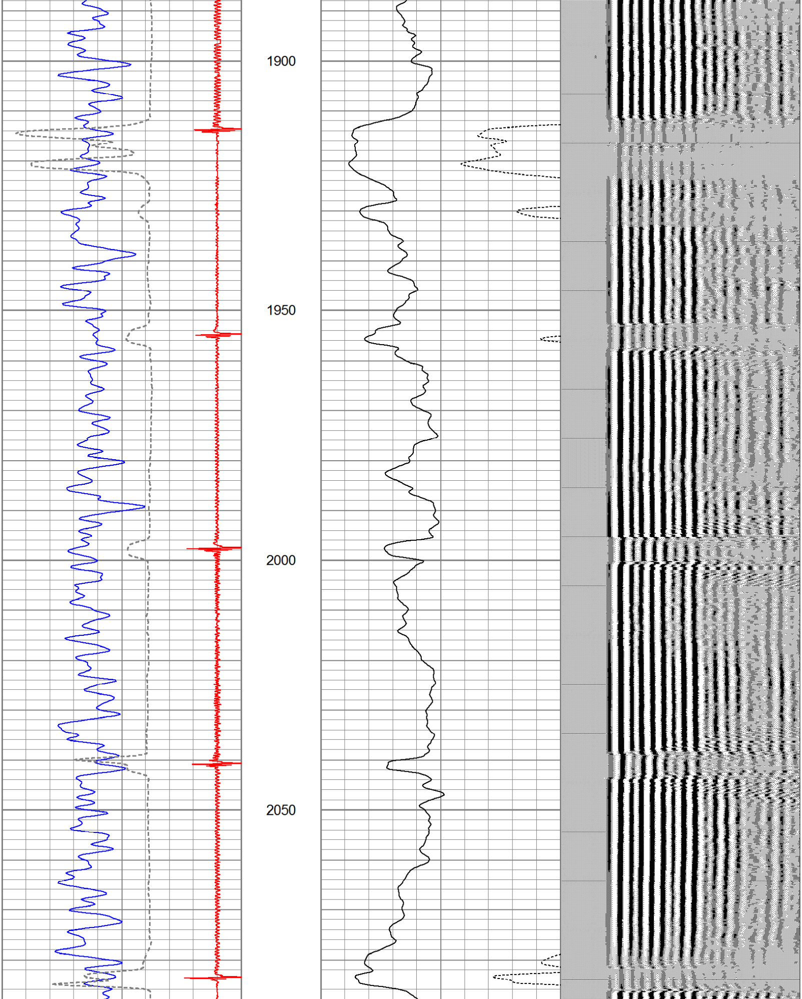

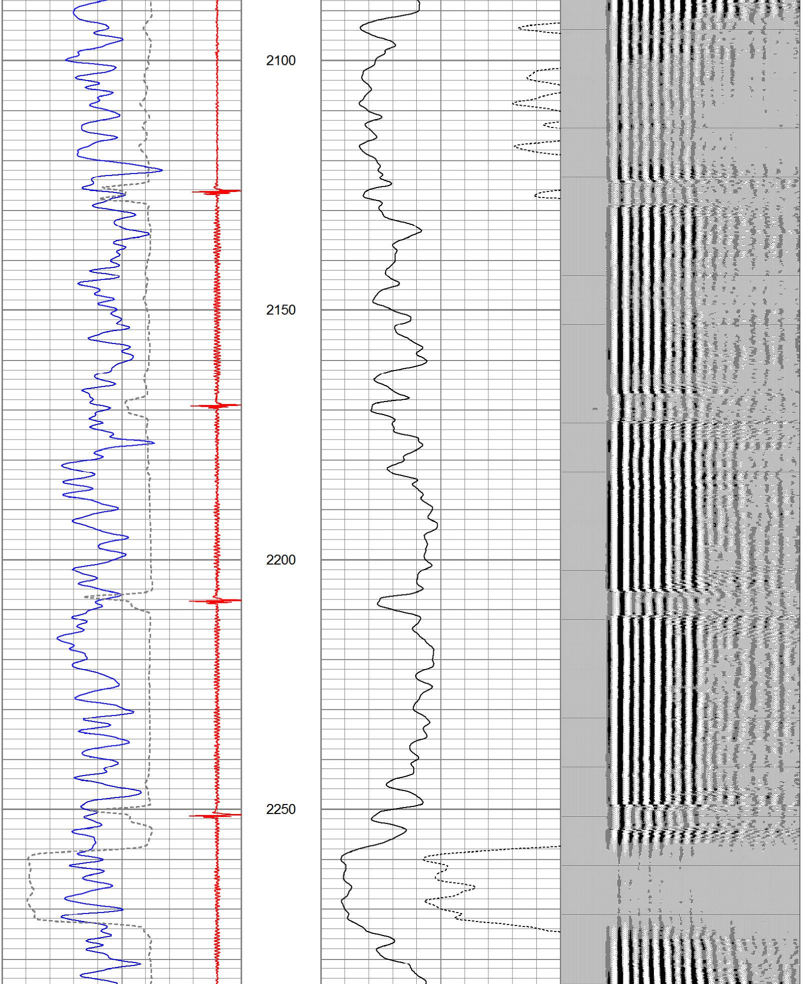

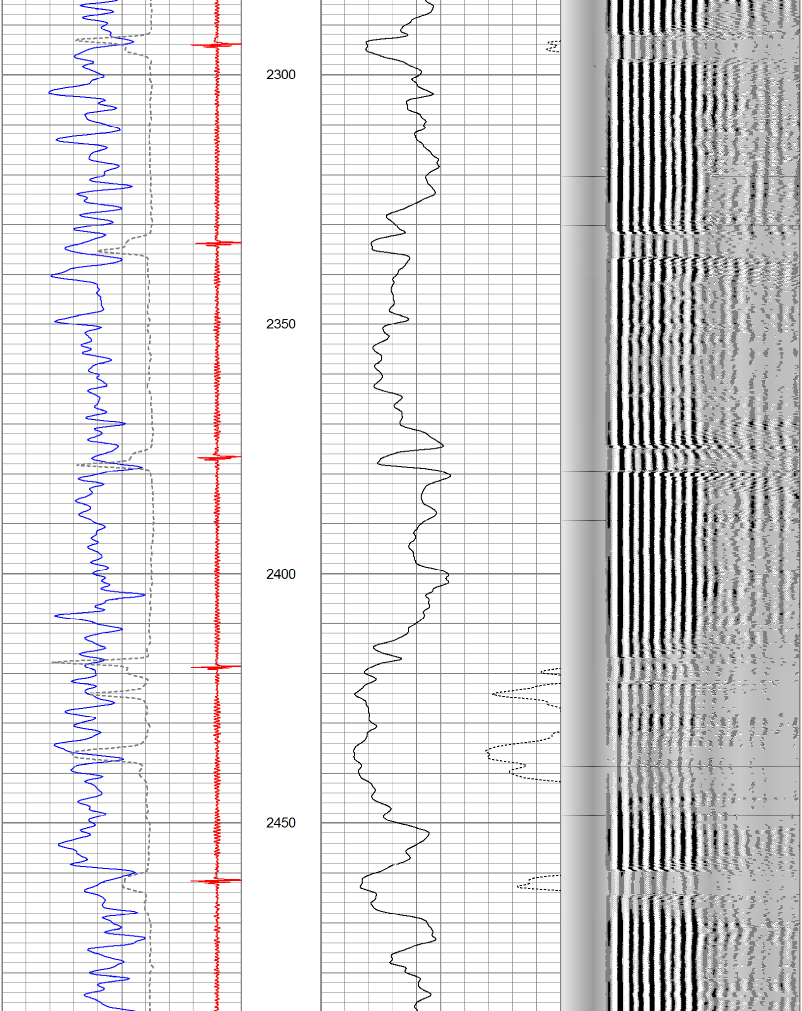

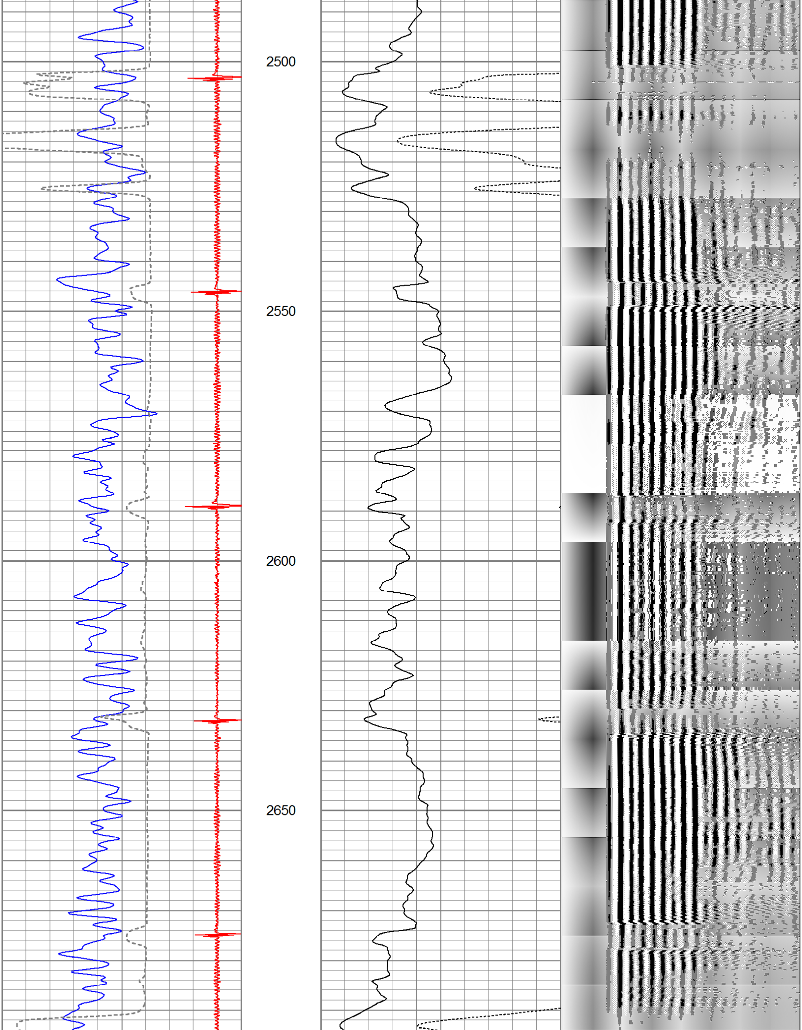

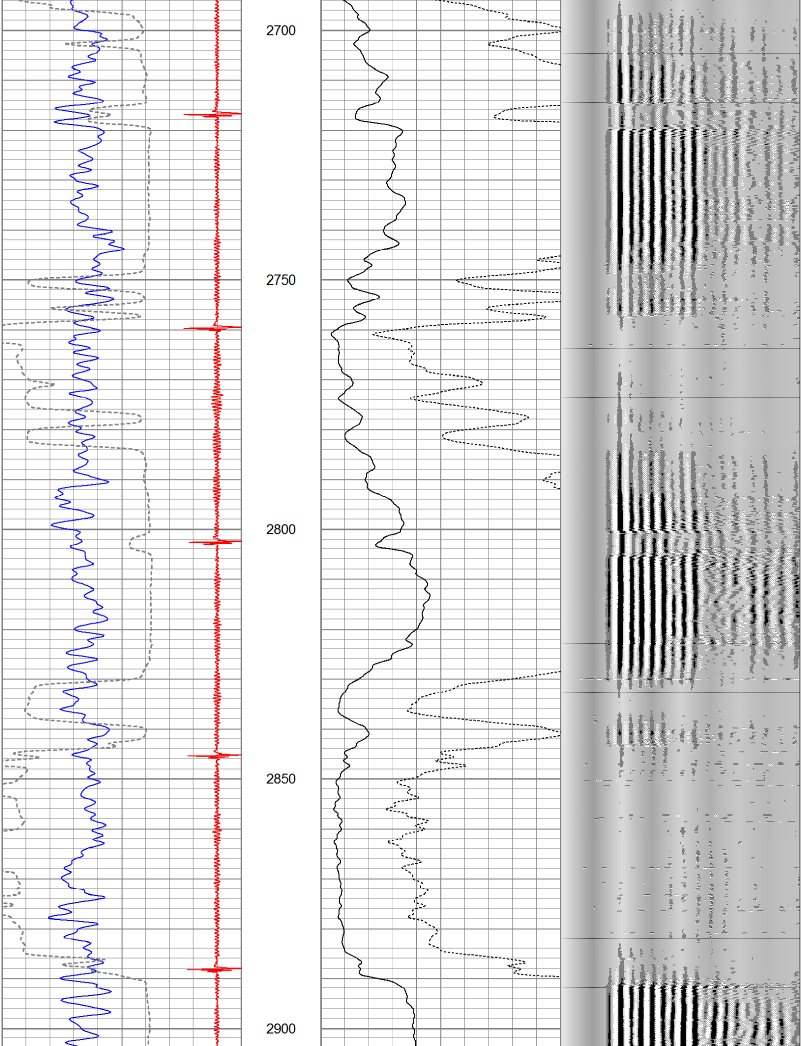

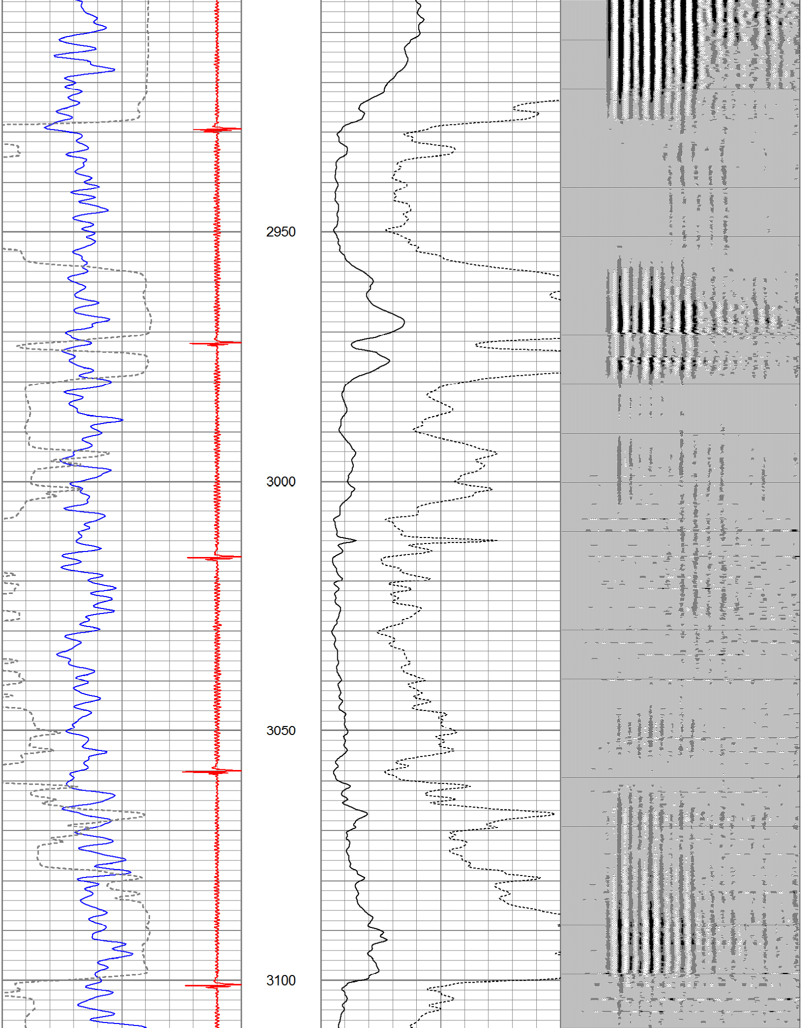

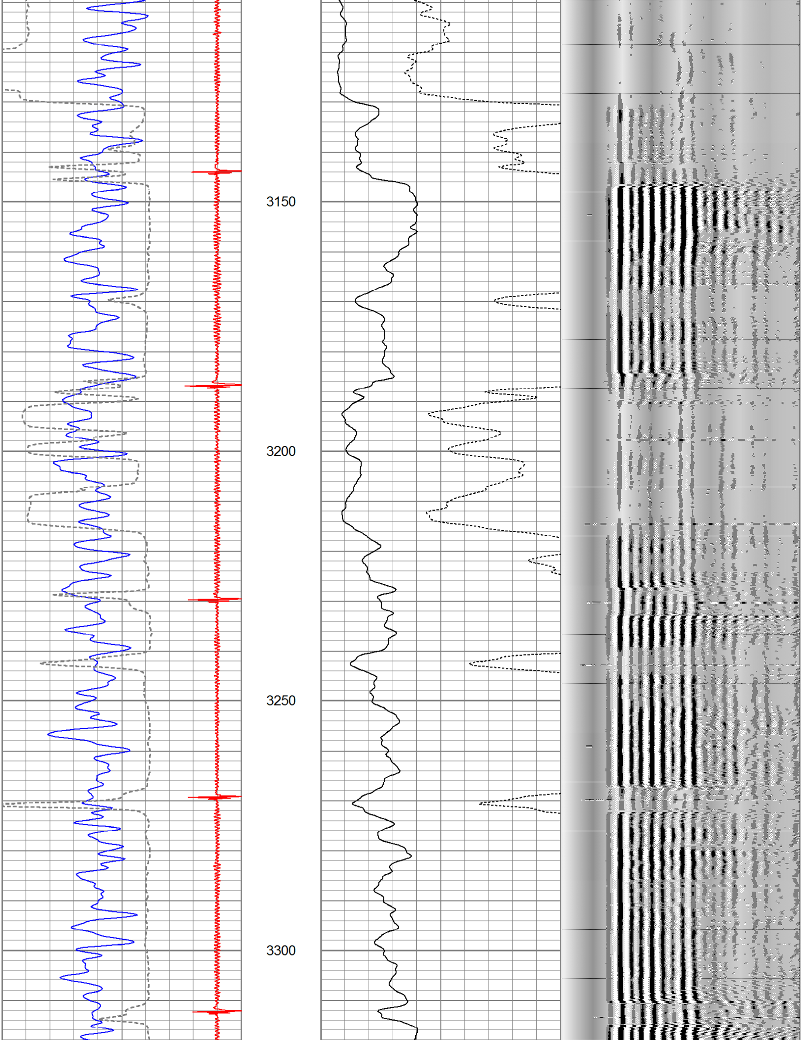

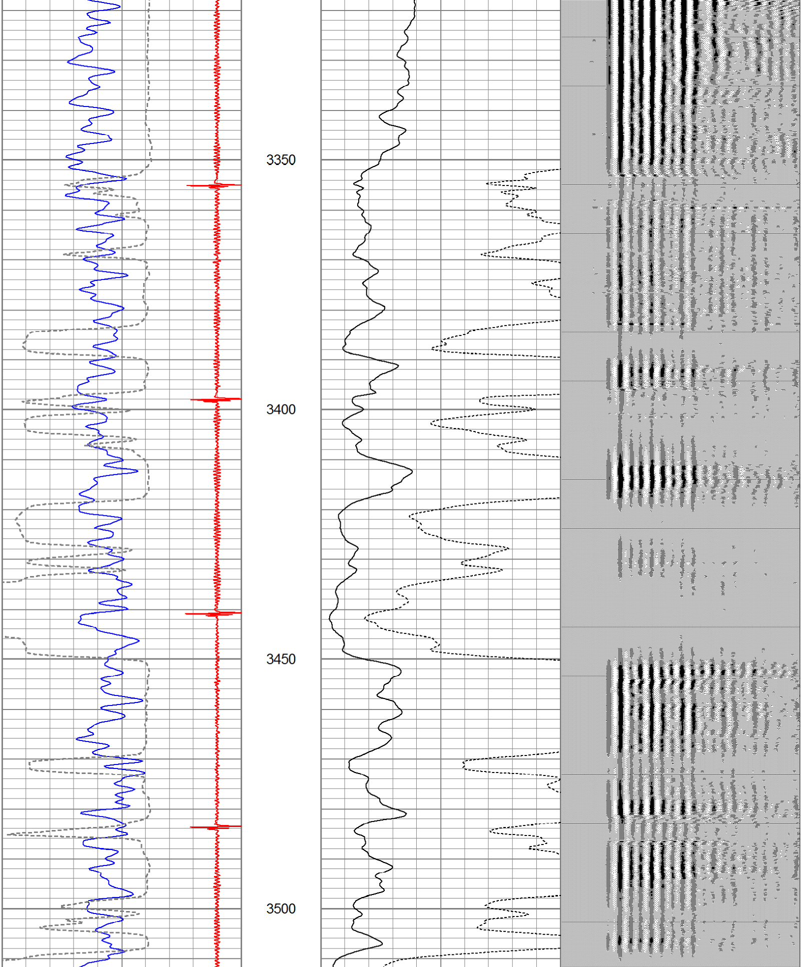

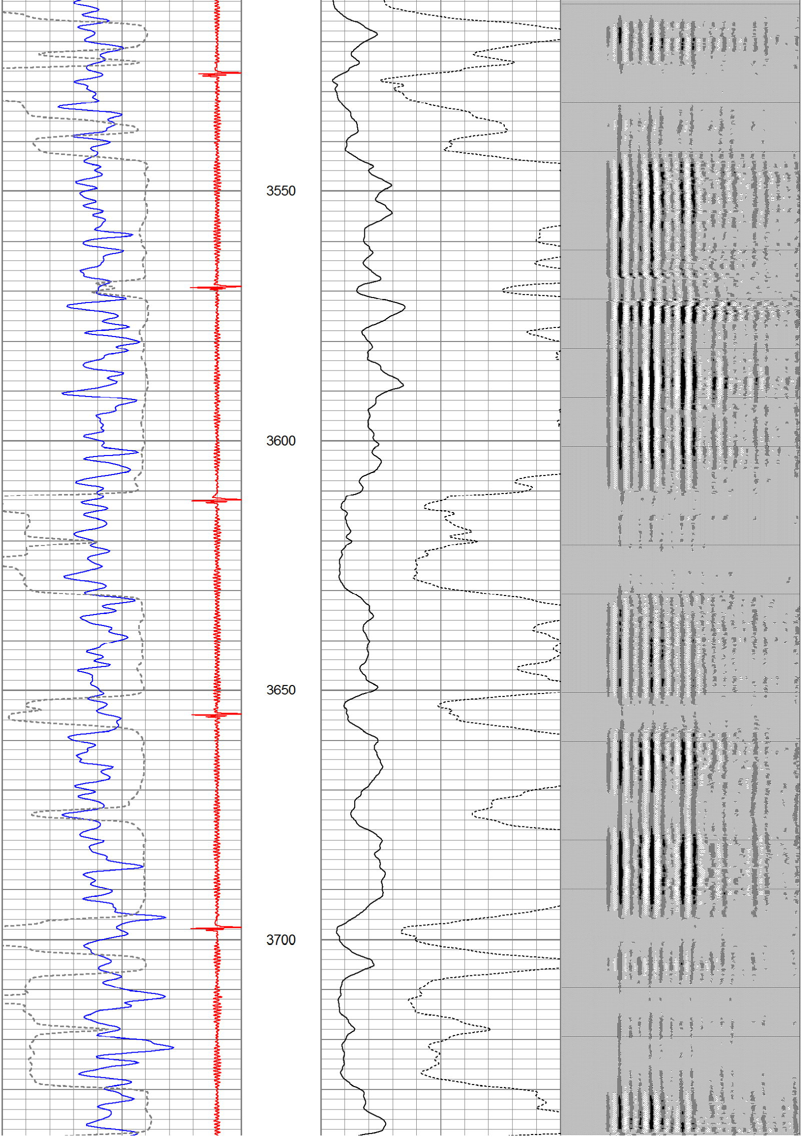

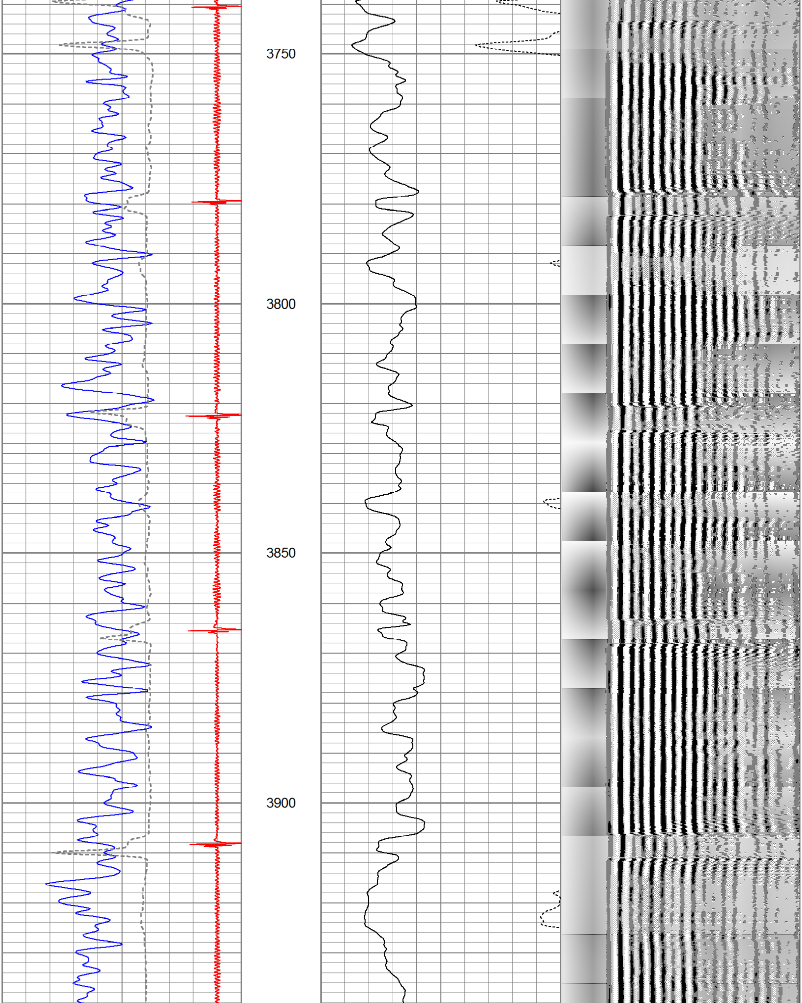

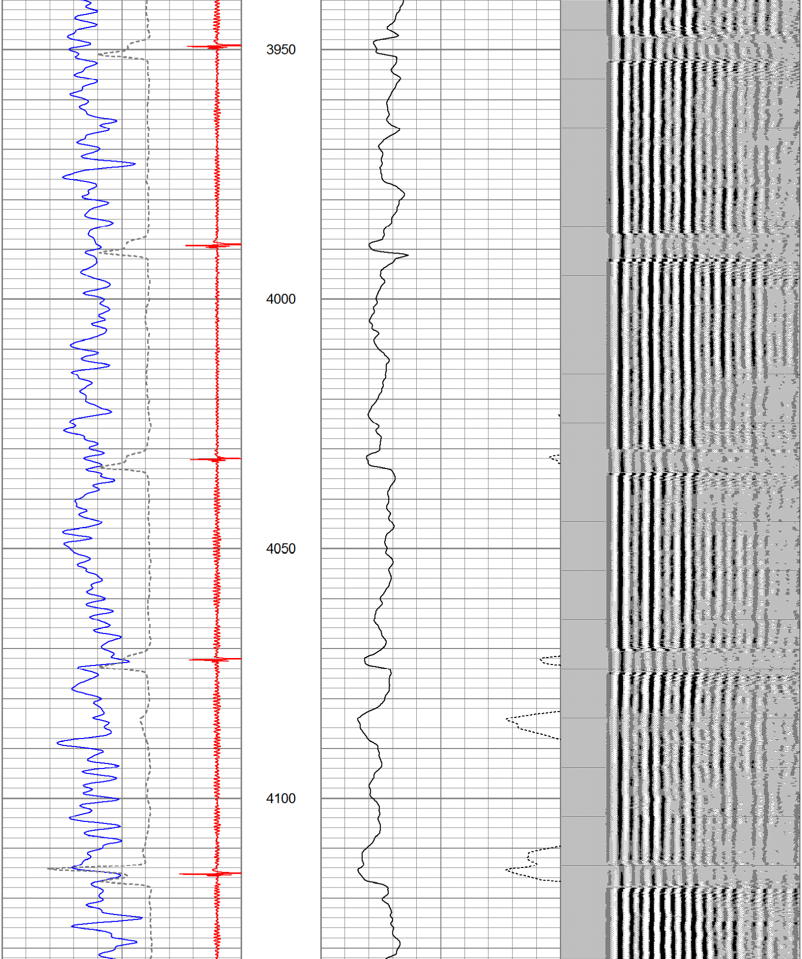

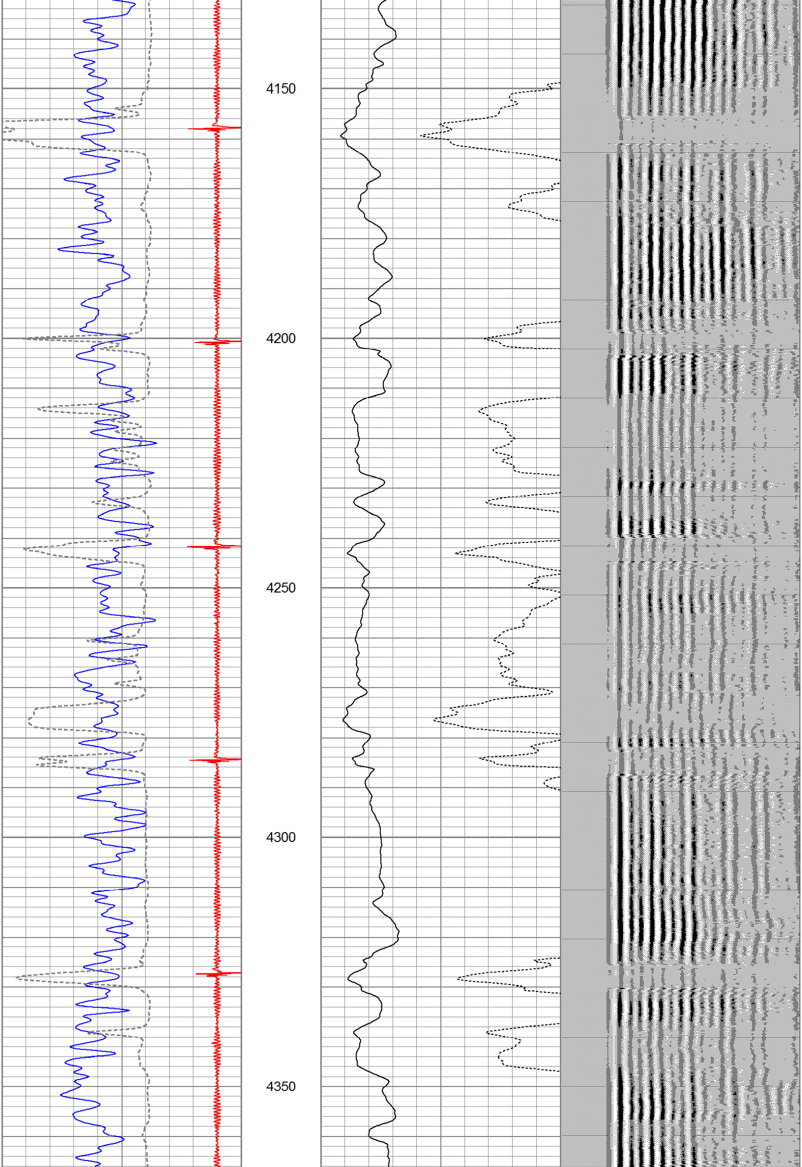

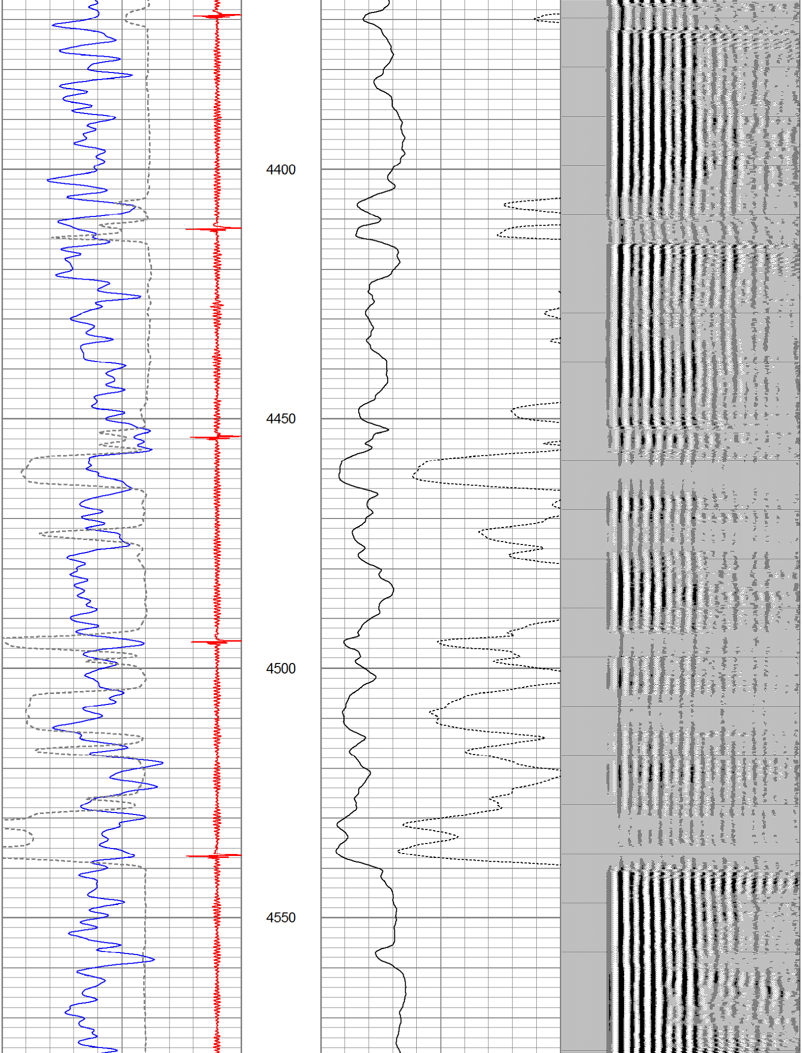

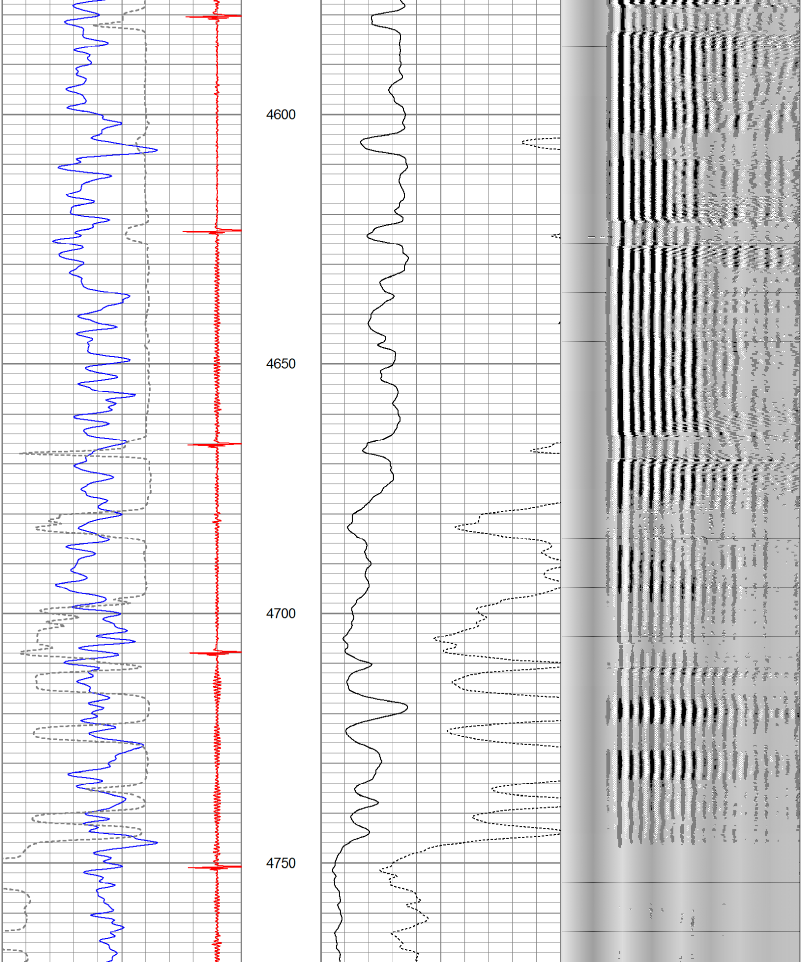

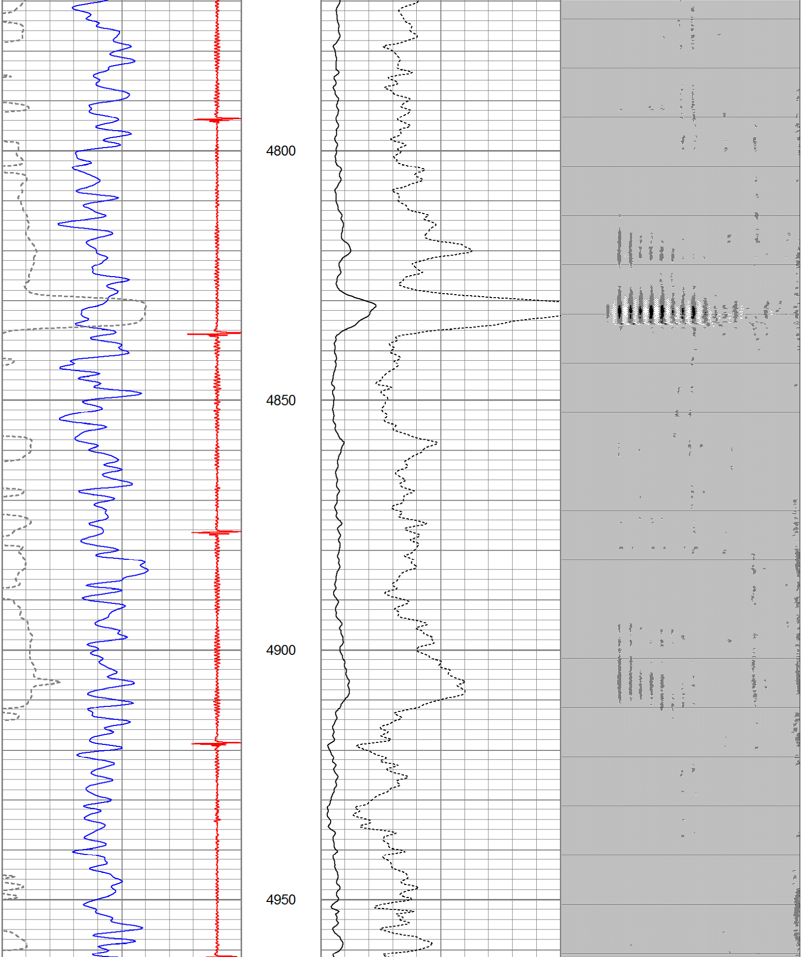

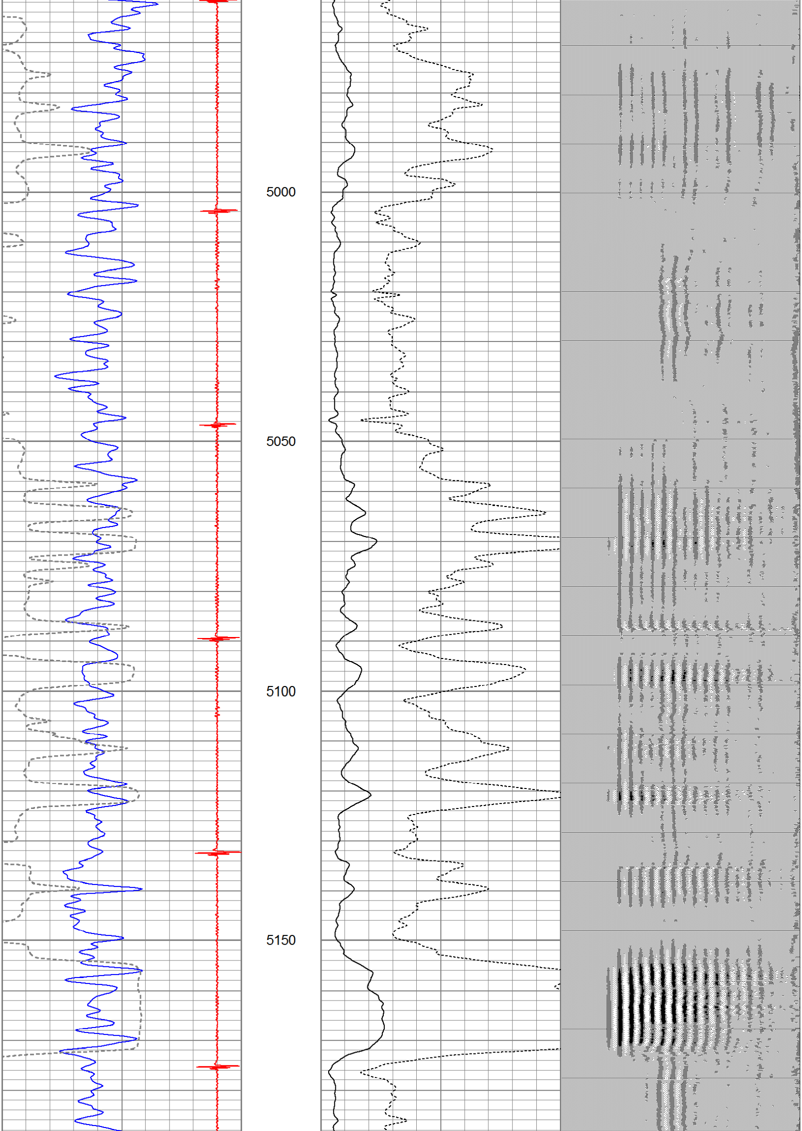

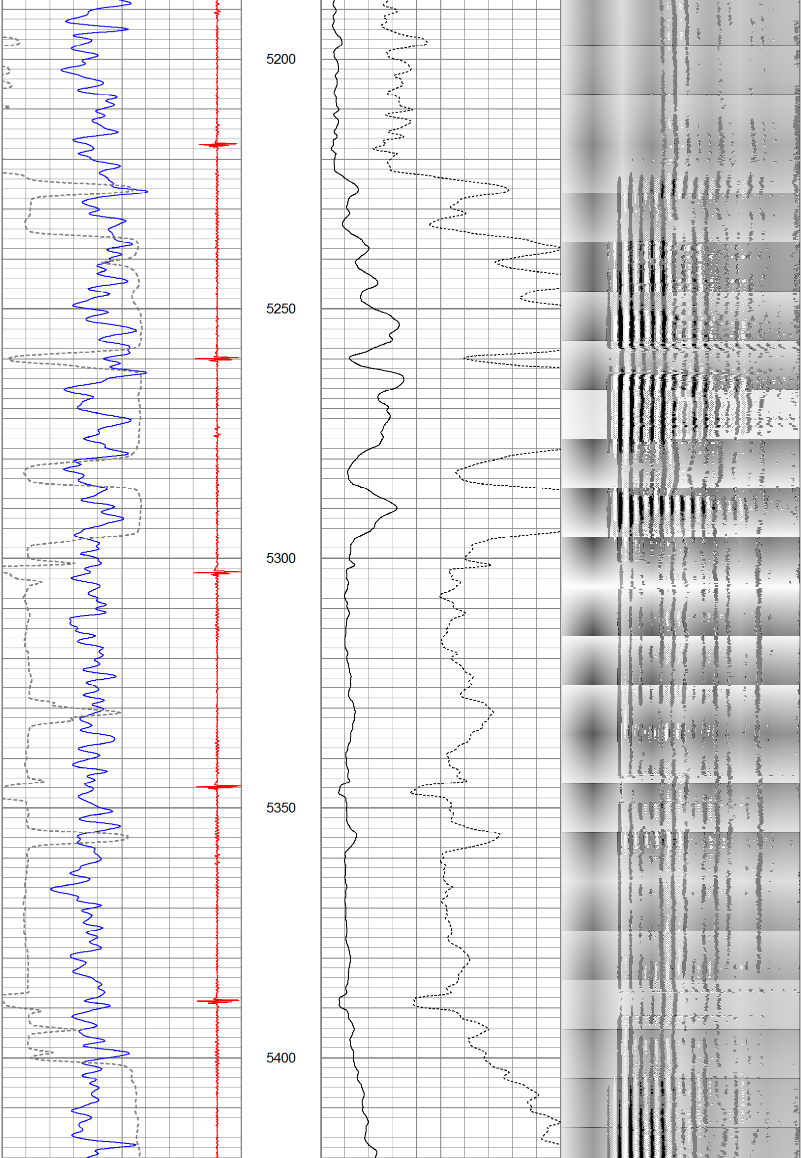

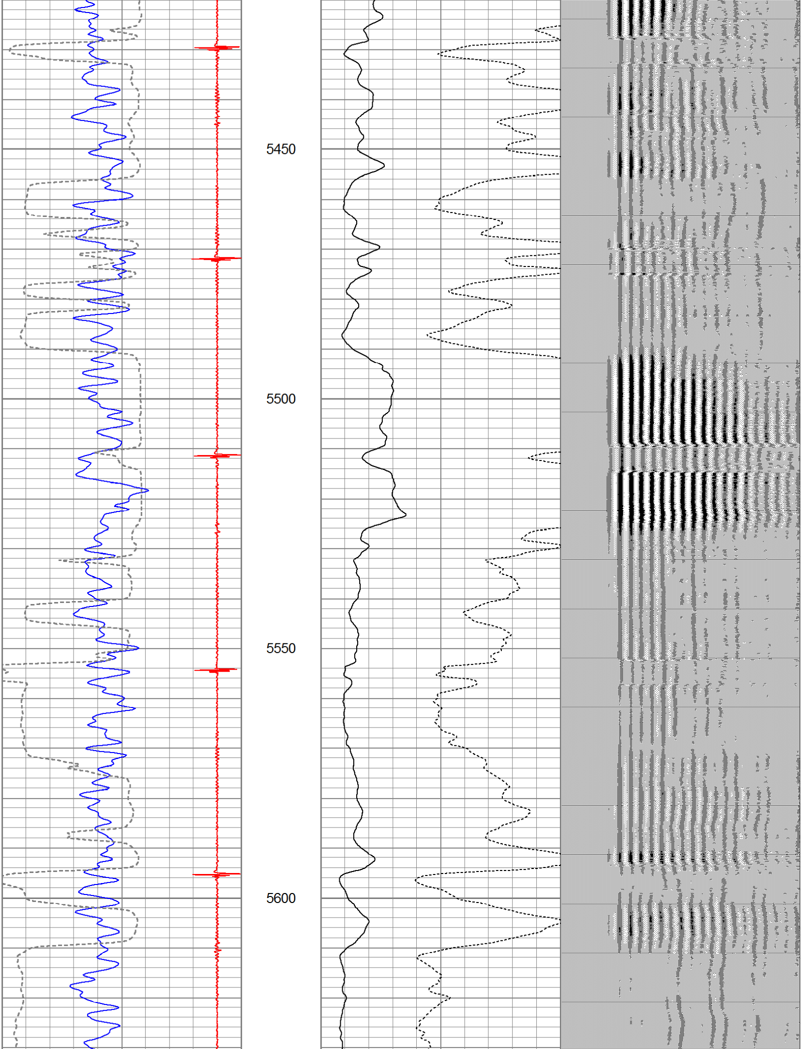

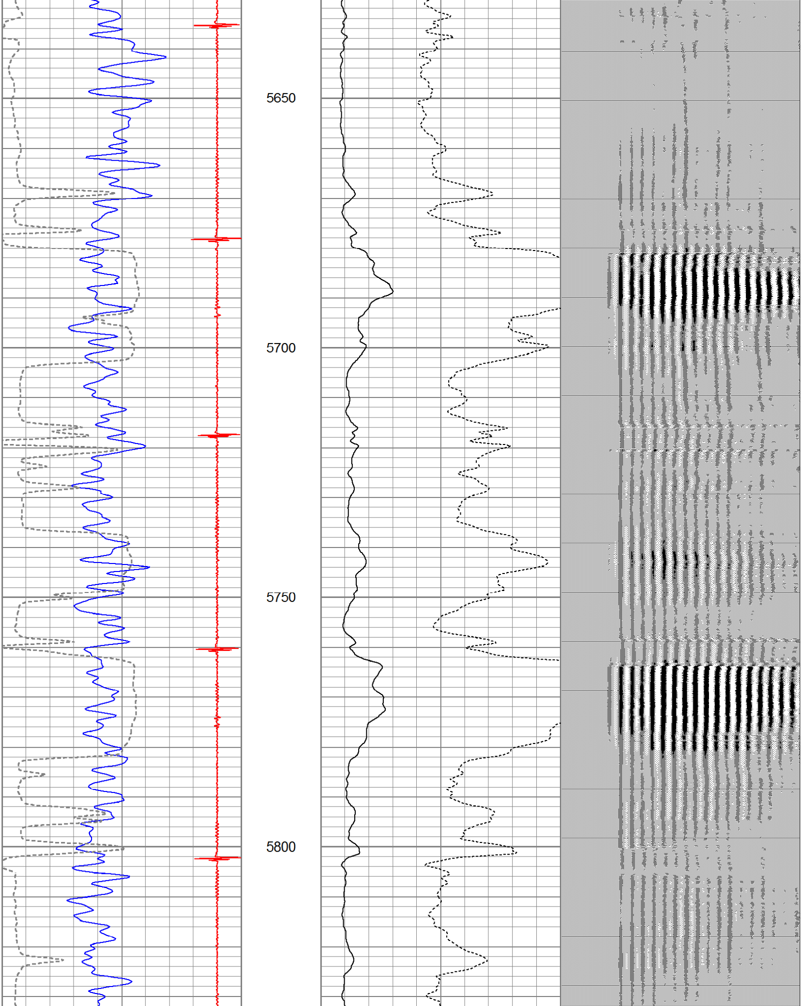

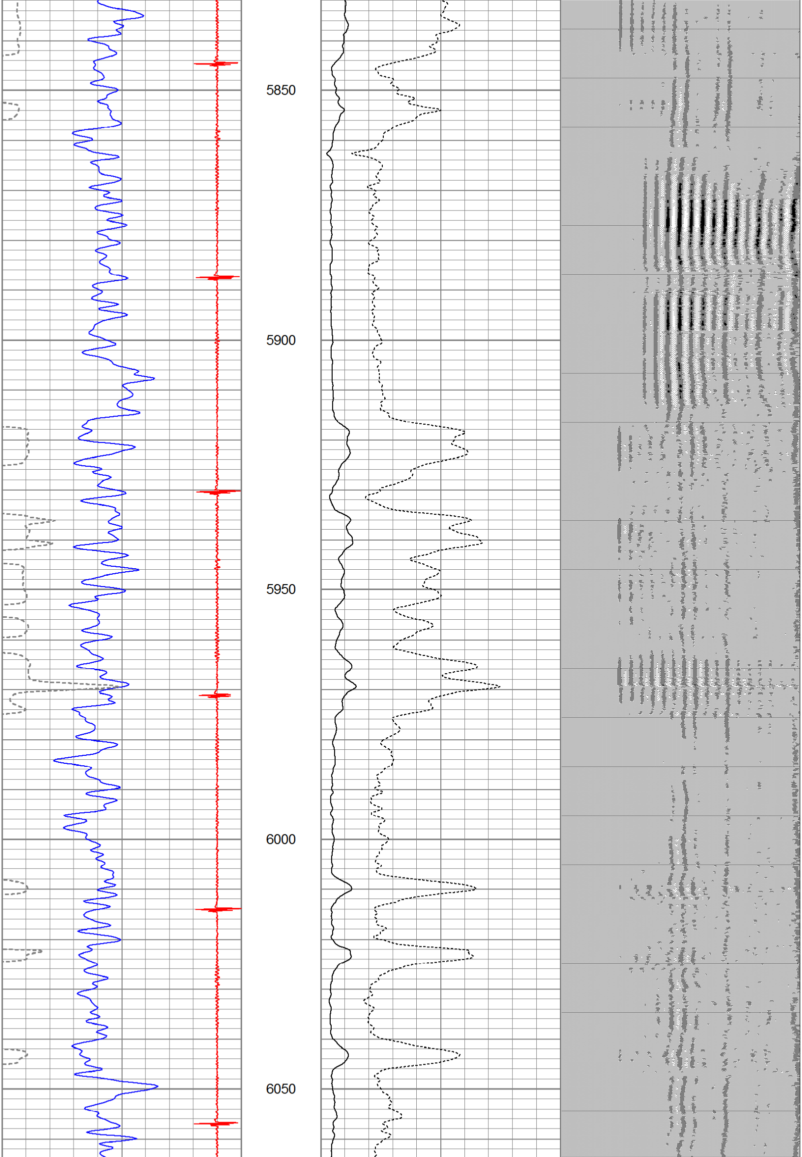

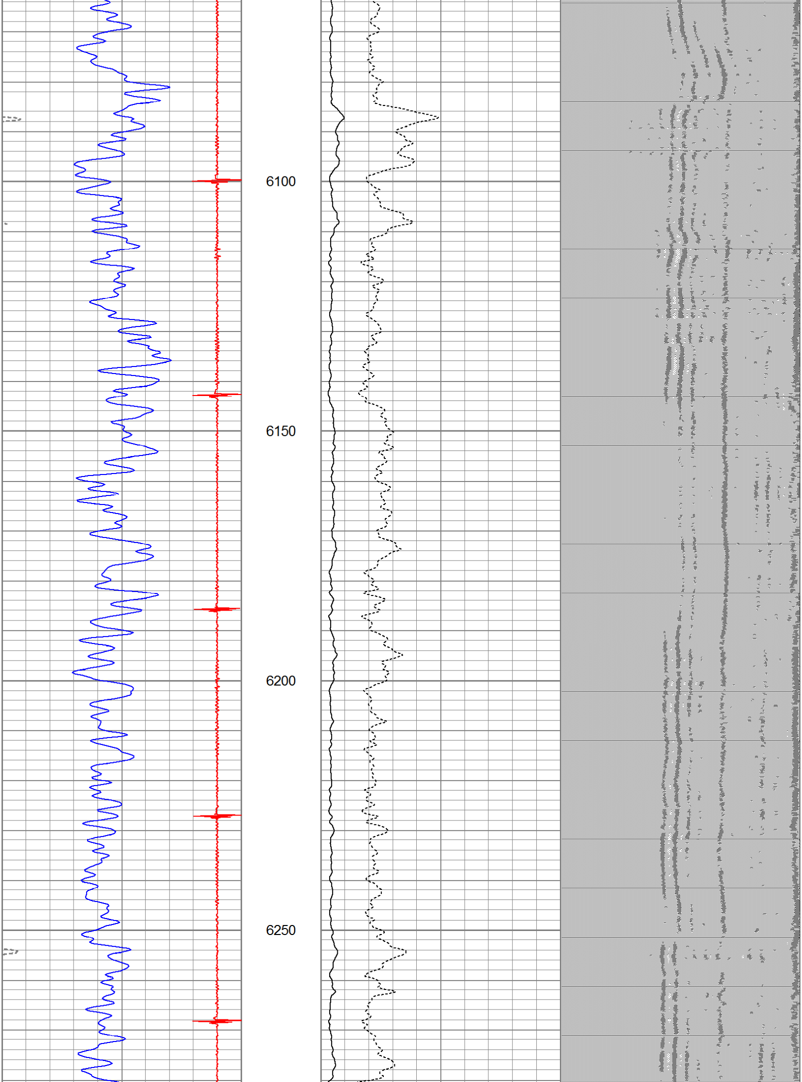

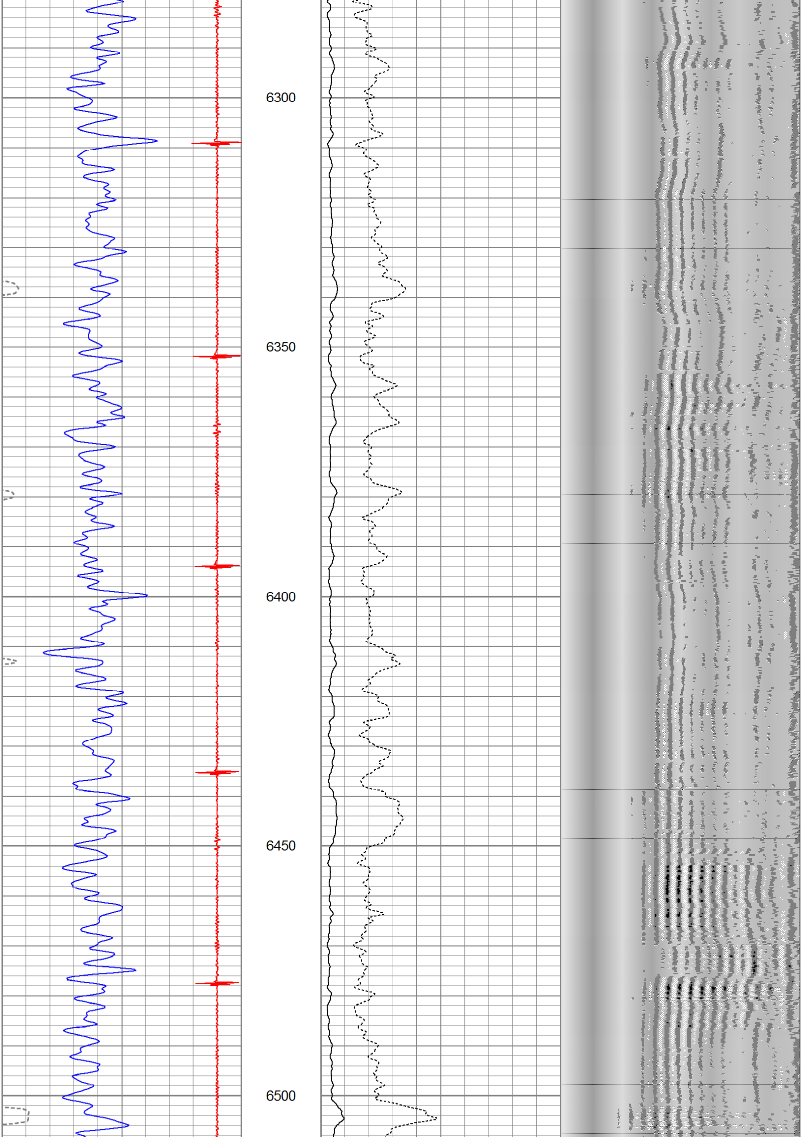

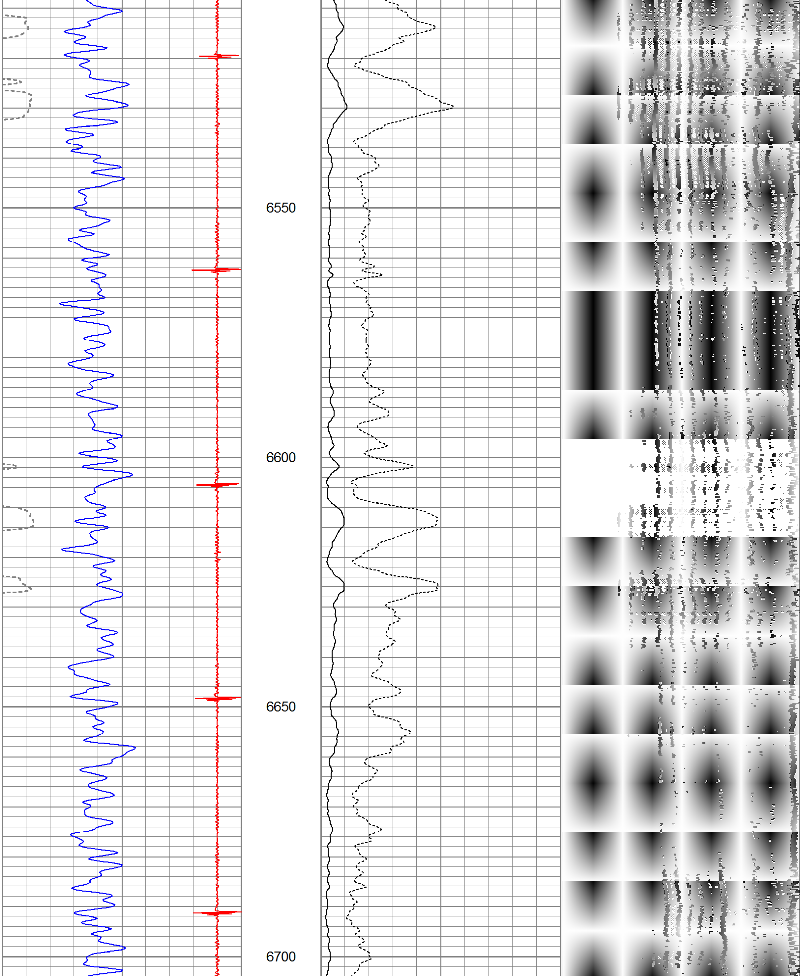

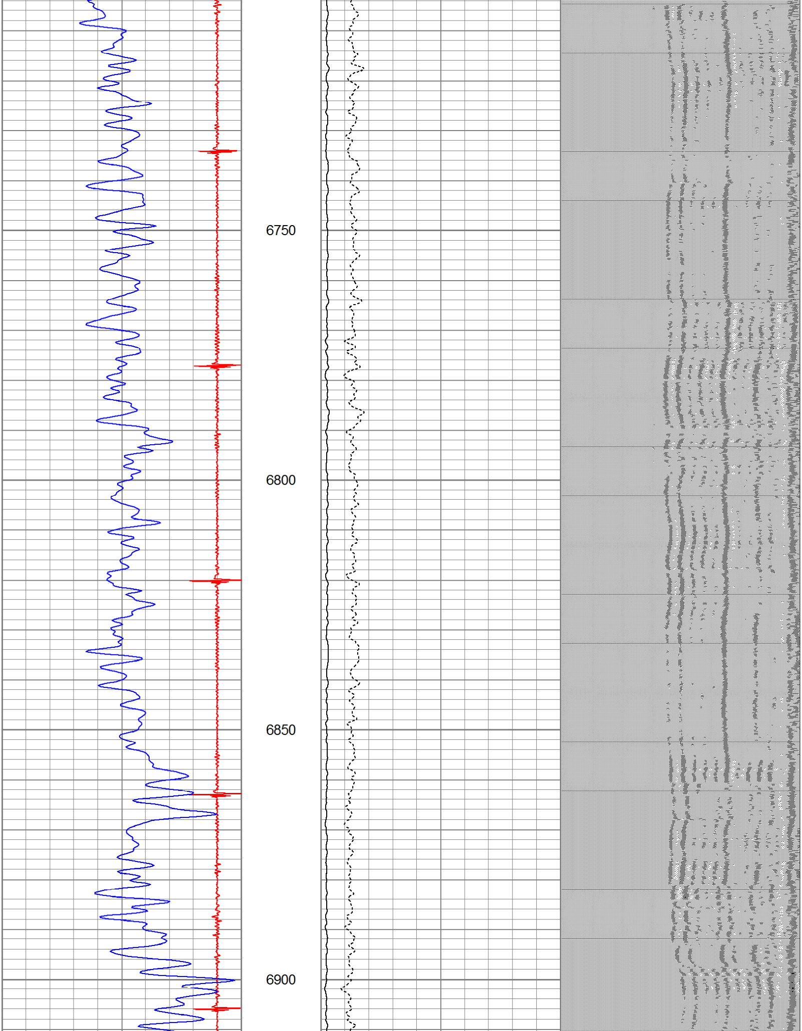

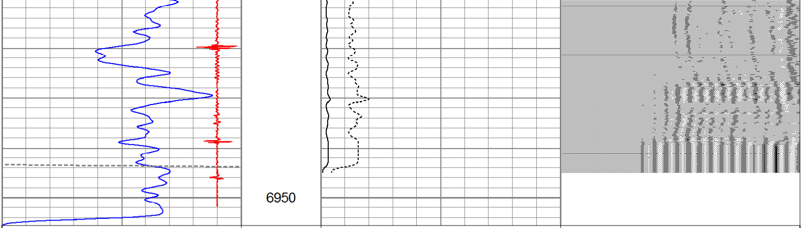

50	CCL	-5.5	0	Amplified Amplitude (mV)	20	200	Variable Density	1200
0	Gamma Ray (GAPI)	200	0	Amplitude (mV)	100		░ ▒ ▓ █	
340	TT3 (usec)	240						

C&J ENERGY SERVICES

LOG PASS RAN UNDER O PSI

JUNE 18, 2018

Database File:	cbl anadarko megan state h21-28d.db
Dataset Pathname:	pass3
Presentation Format:	sec 3-5
Dataset Creation:	Mon Jun 18 10:03:43 2018 by Log 7.0 B1
Charted by:	Depth in Feet scaled 1:240

50	CCL	-5.5	0	Amplified Amplitude (mV)	20	200	Variable Density	1200
0	Gamma Ray (GAPI)	200	0	Amplitude (mV)	100		░ ▒ ▓ █	
340	TT3 (usec)	240						

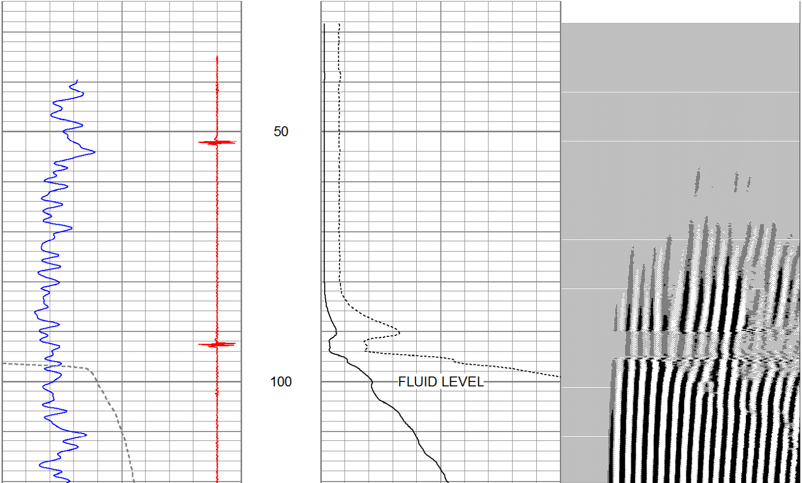

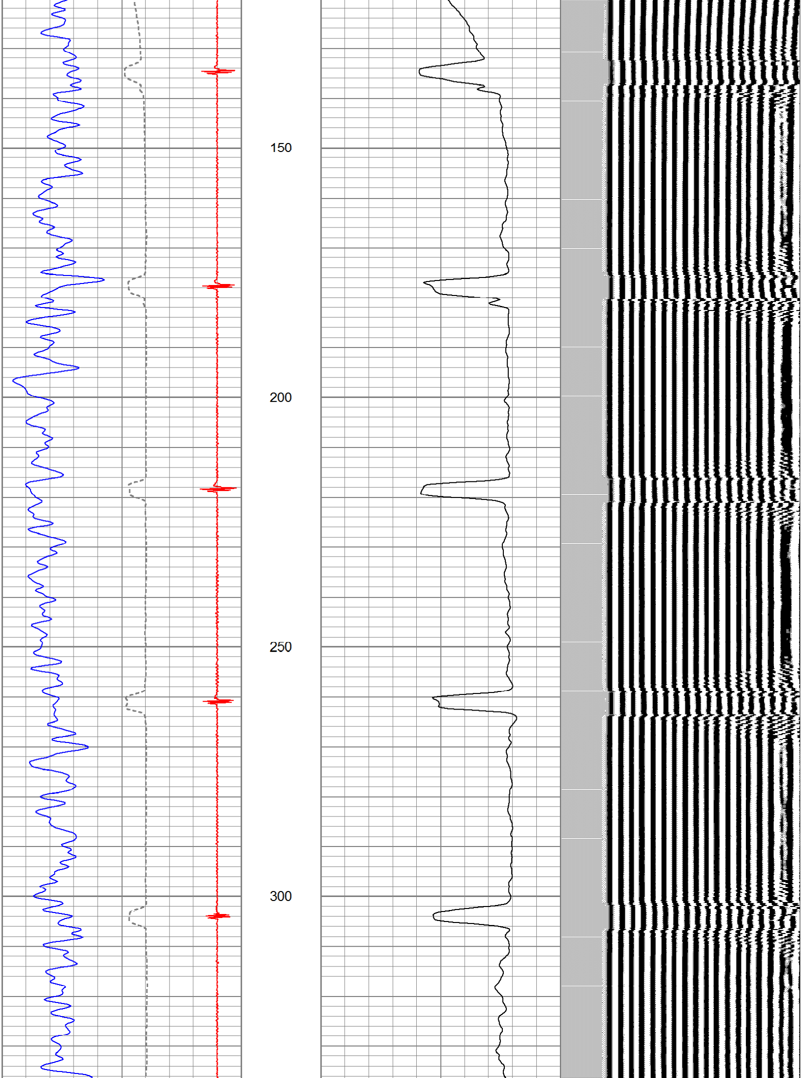

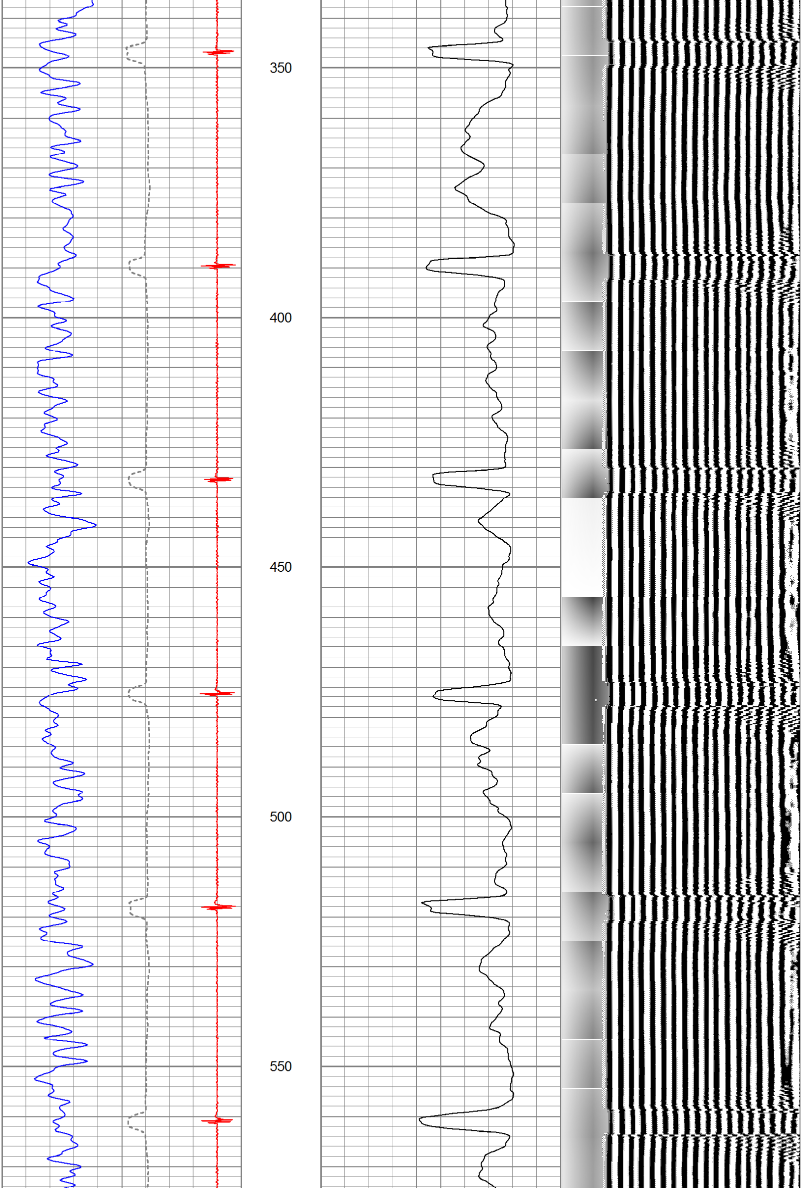

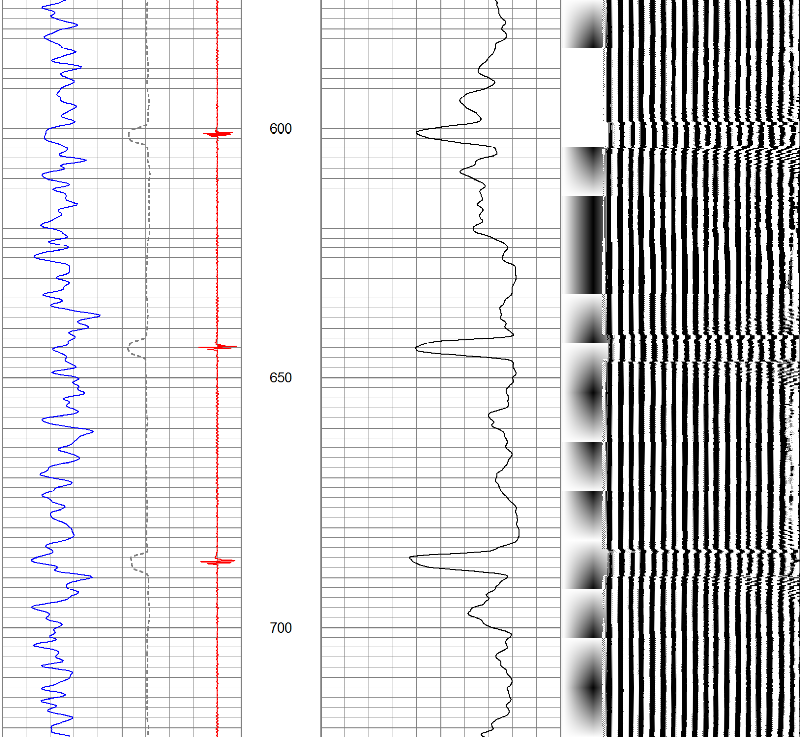

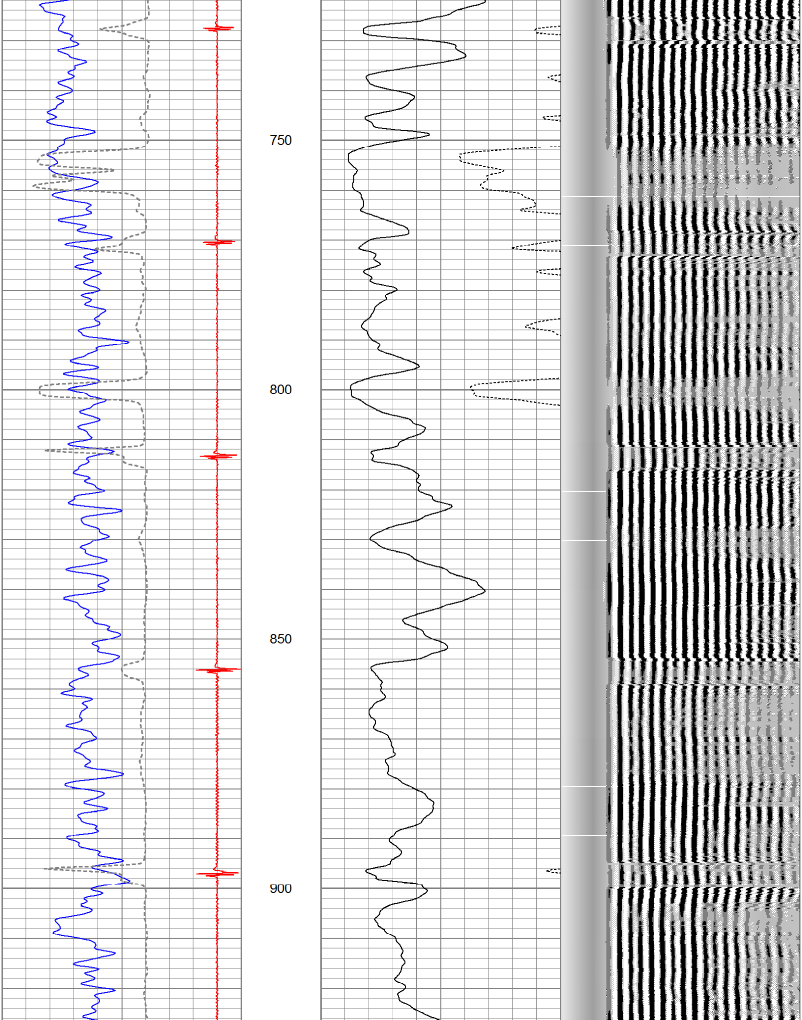
750
800
850
900

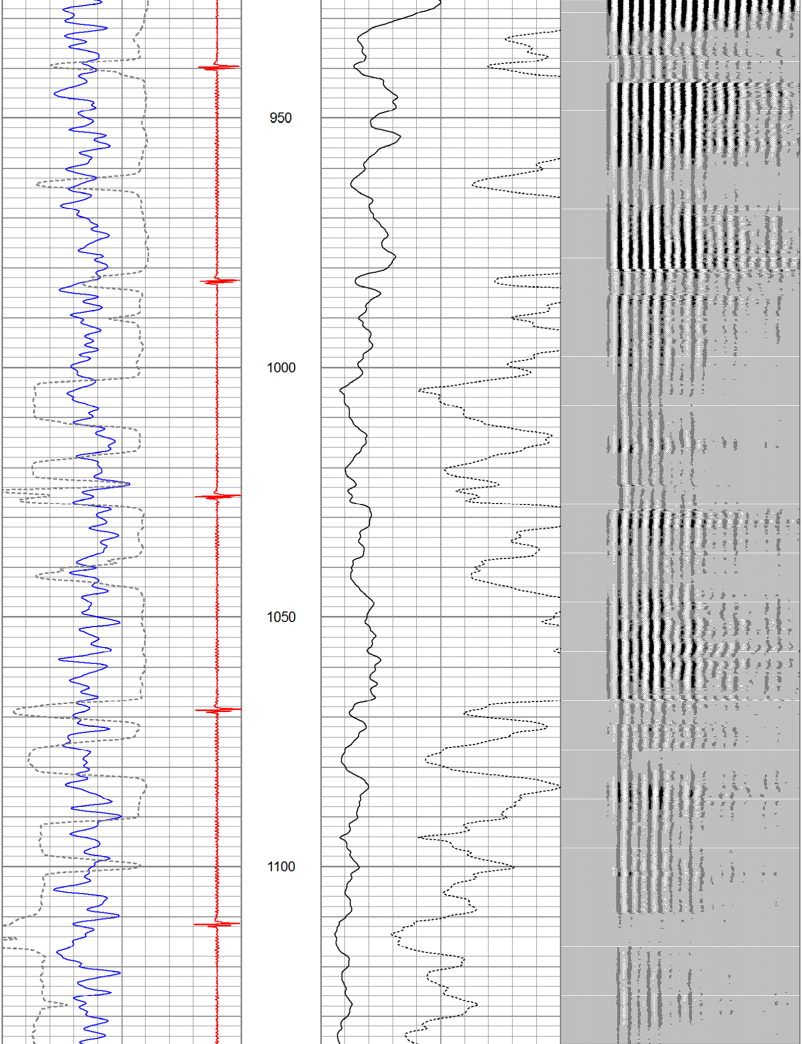
950
1000
1050
1100

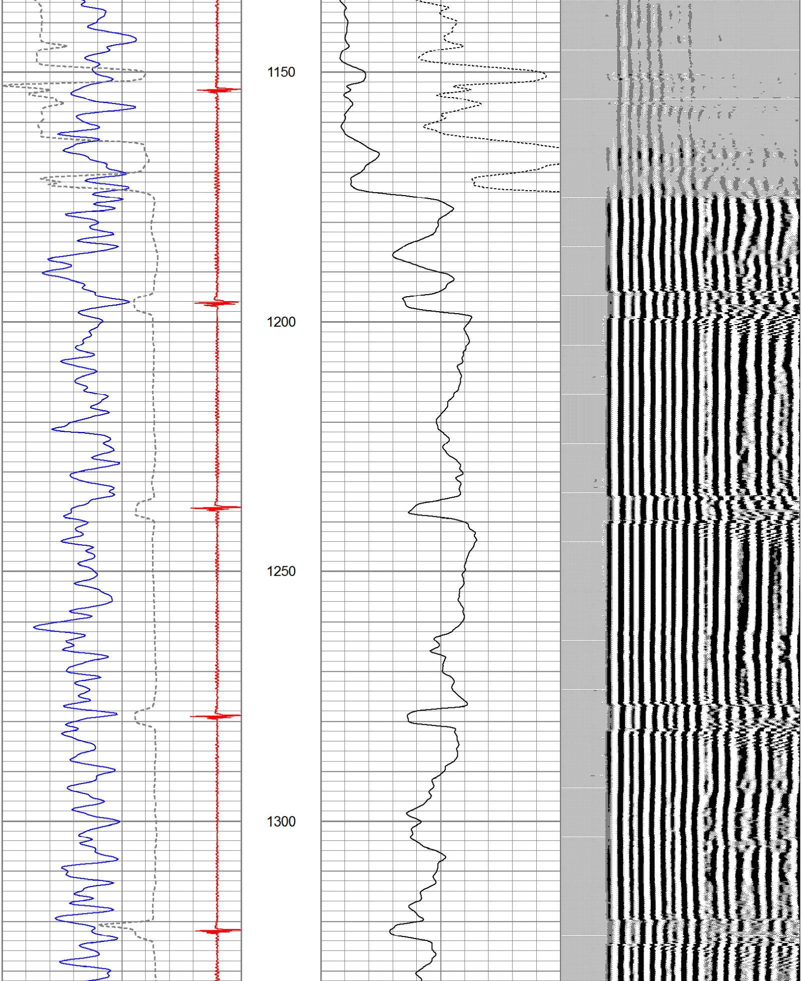
1150
1200
1250
1300

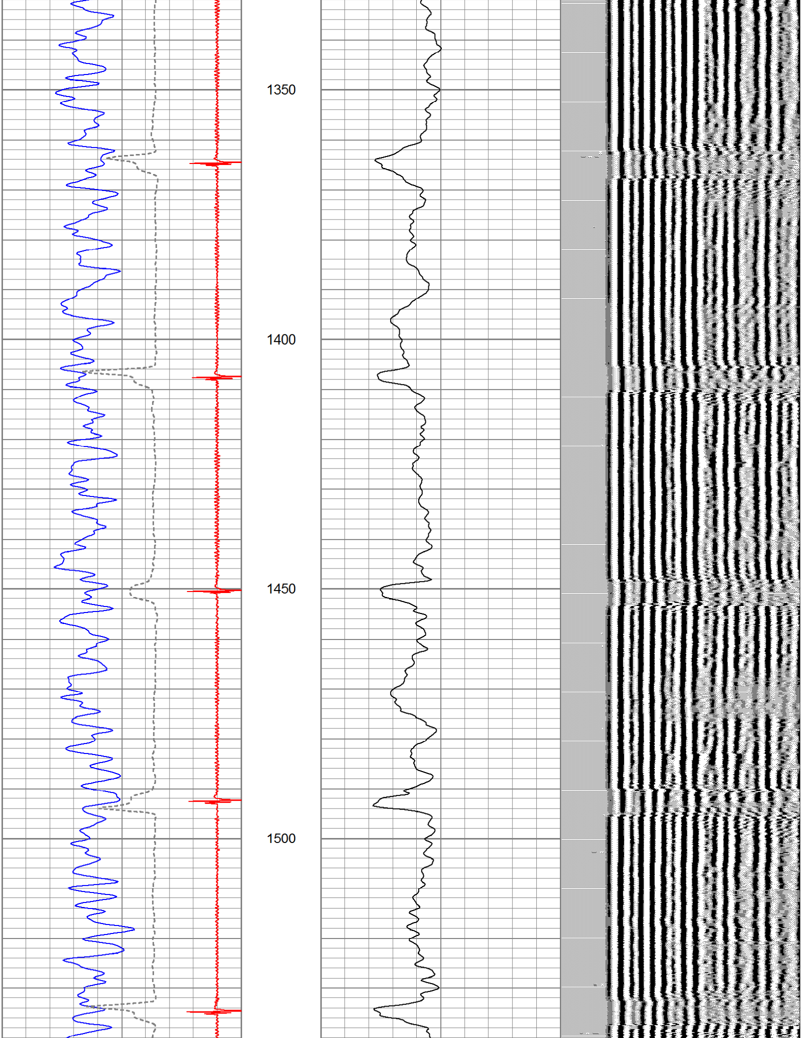
1350
1400
1450
1500

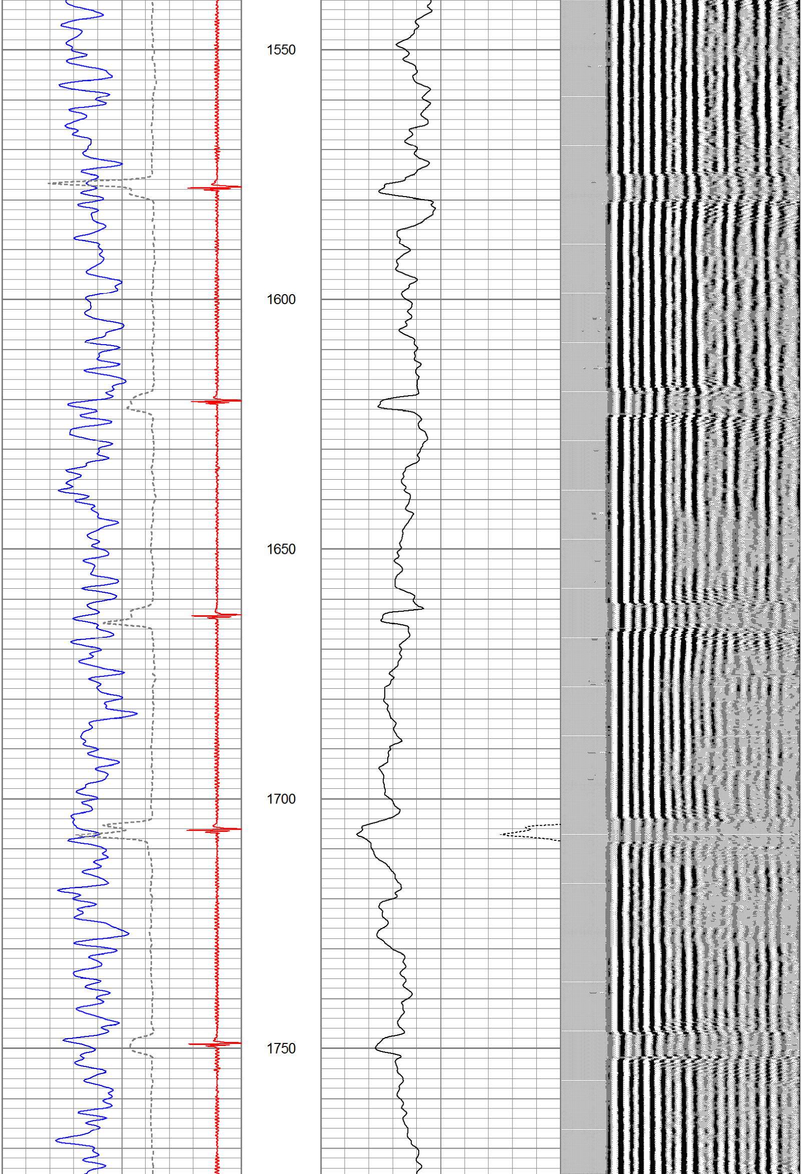
1550
1600
1650
1700
1750

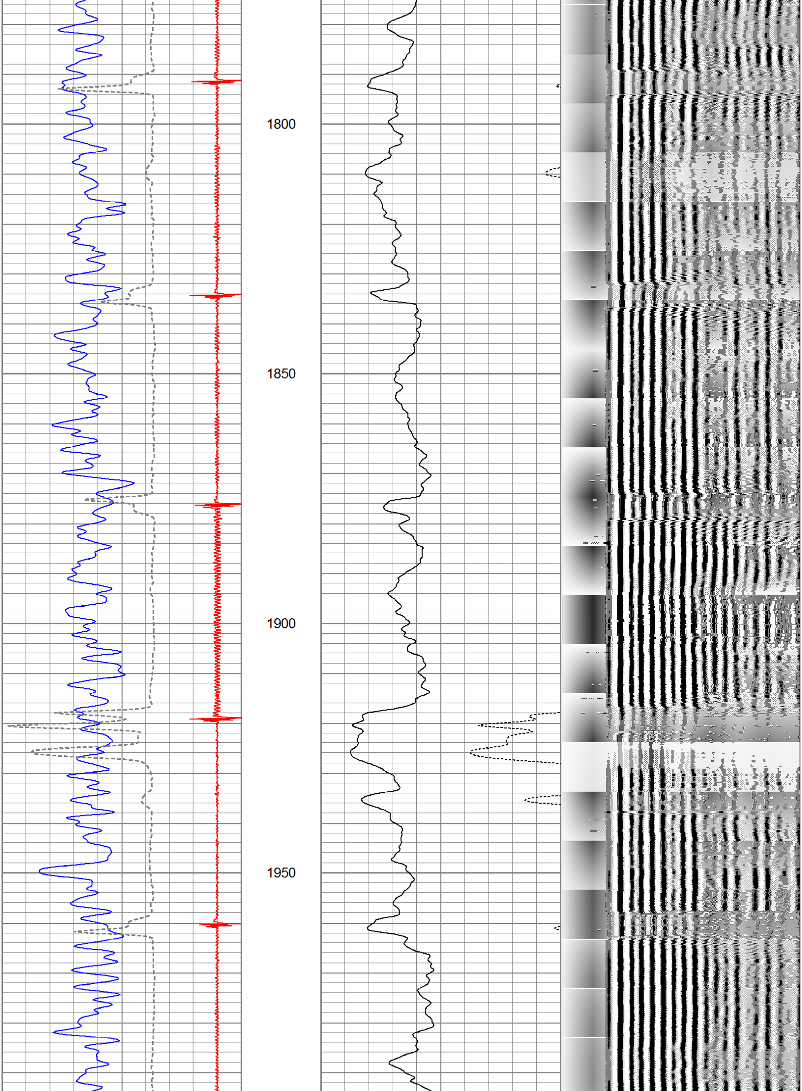
1800
1850
1900
1950

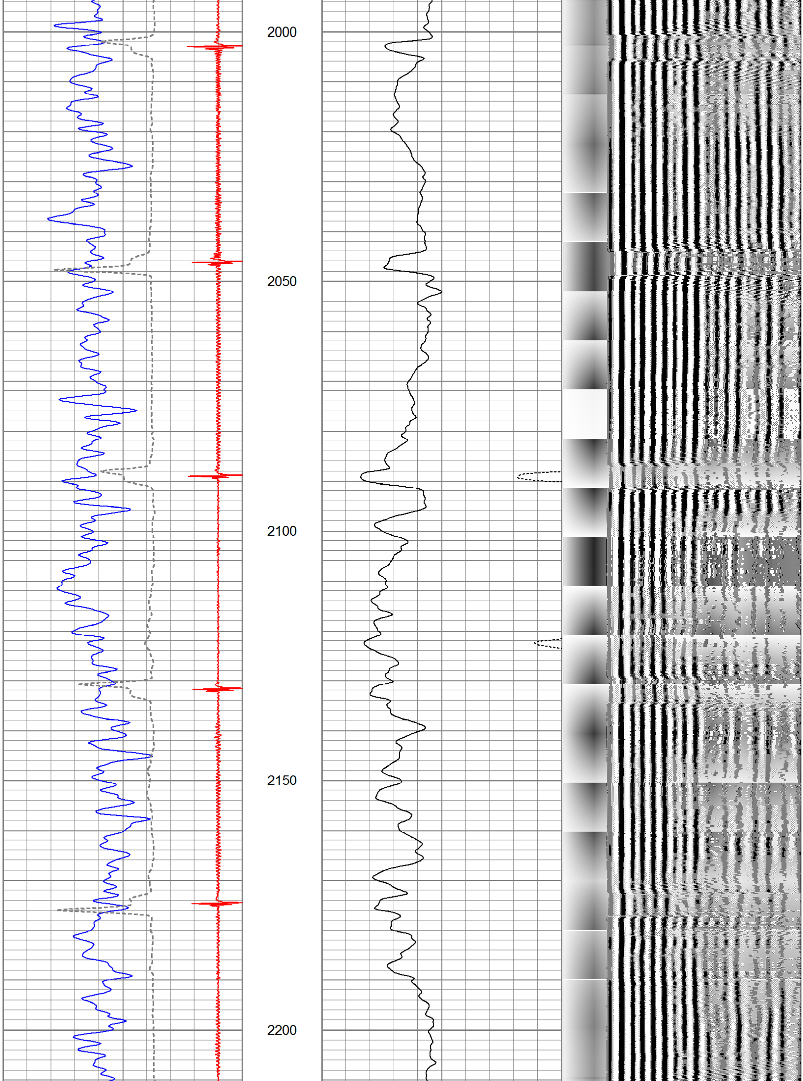
2000
2050
2100
2150
2200

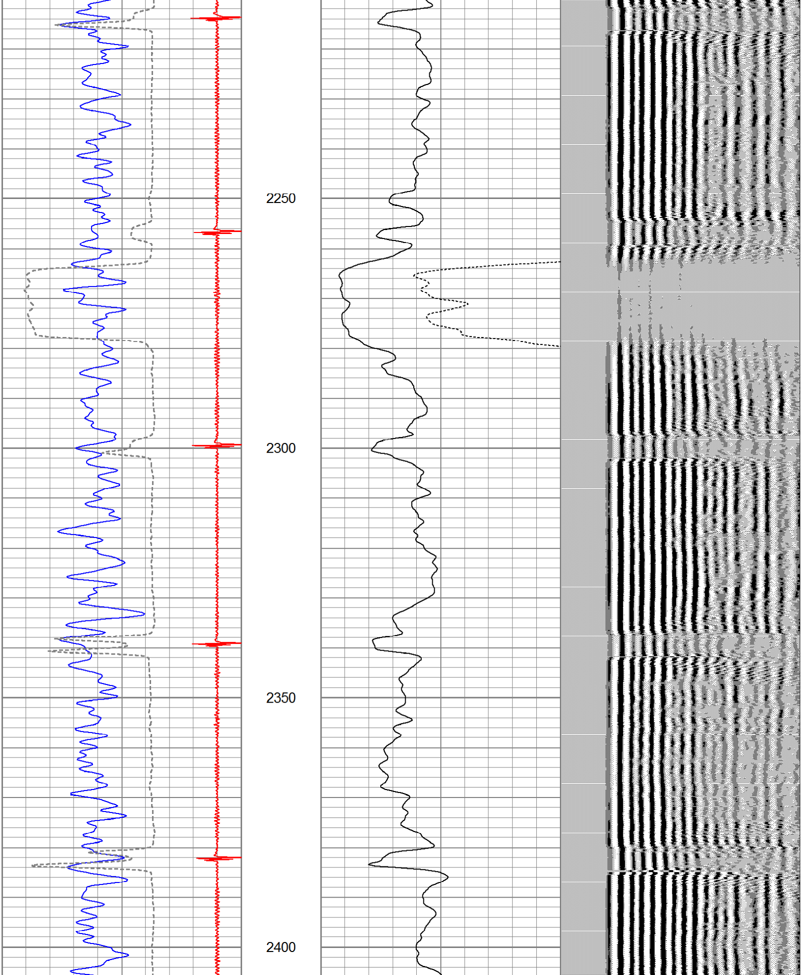
2250
2300
2350
2400

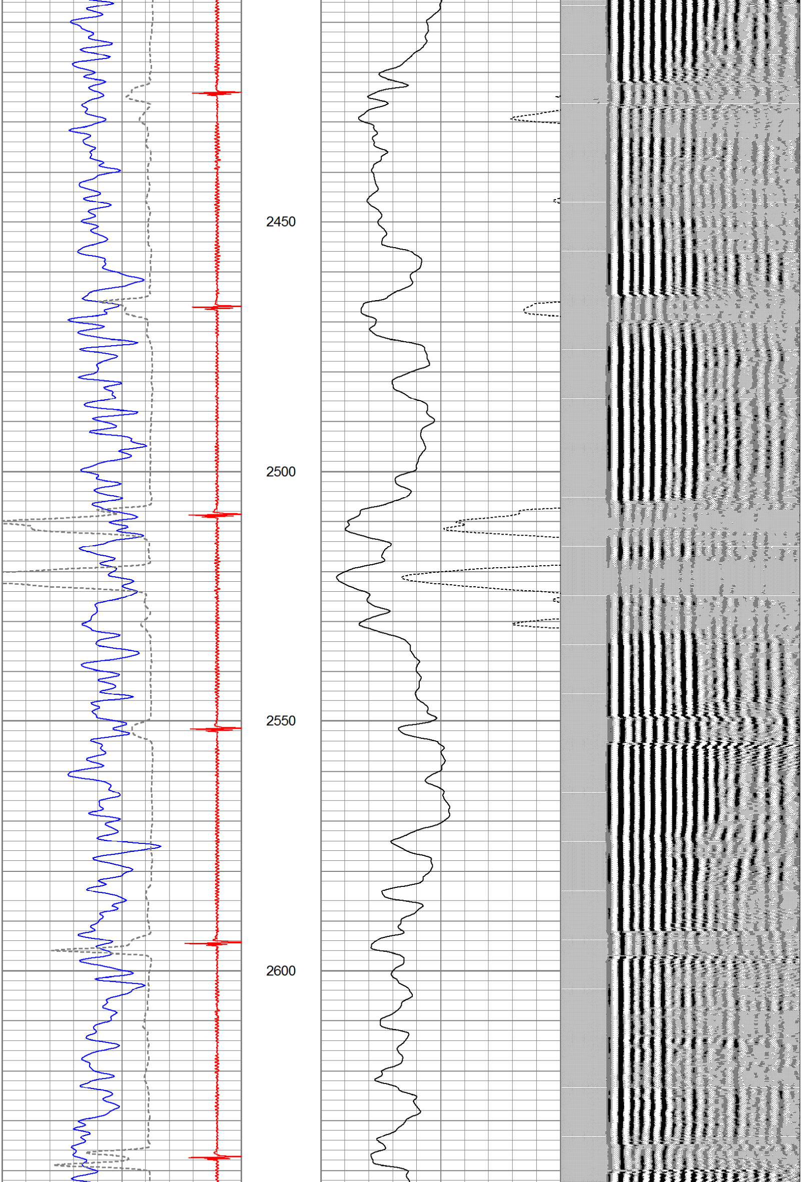
2450
2500
2550
2600

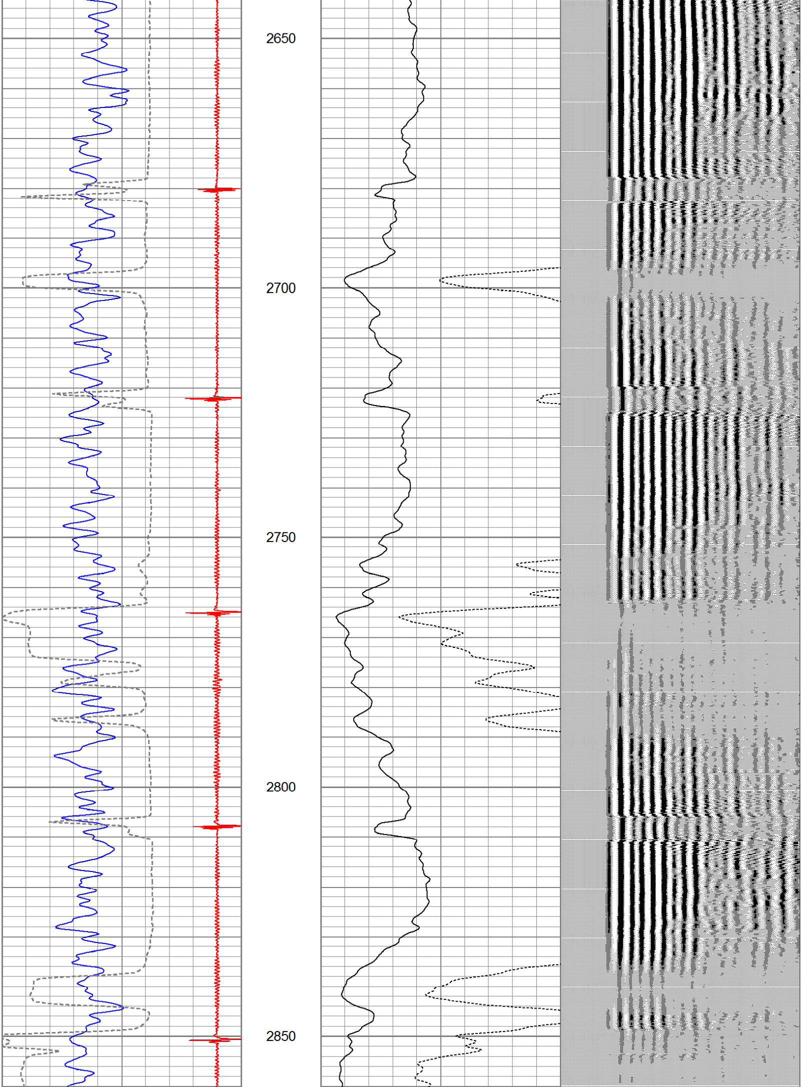
2650
2700
2750
2800
2850

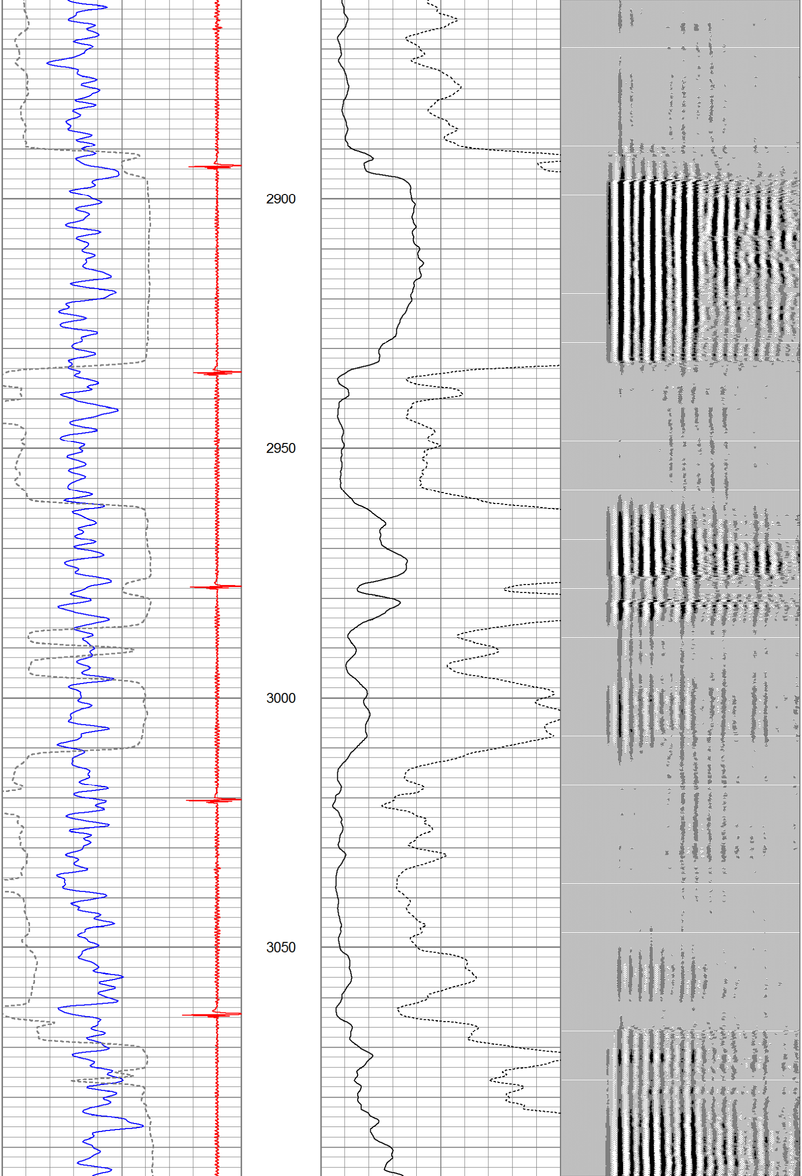
2900
2950
3000
3050

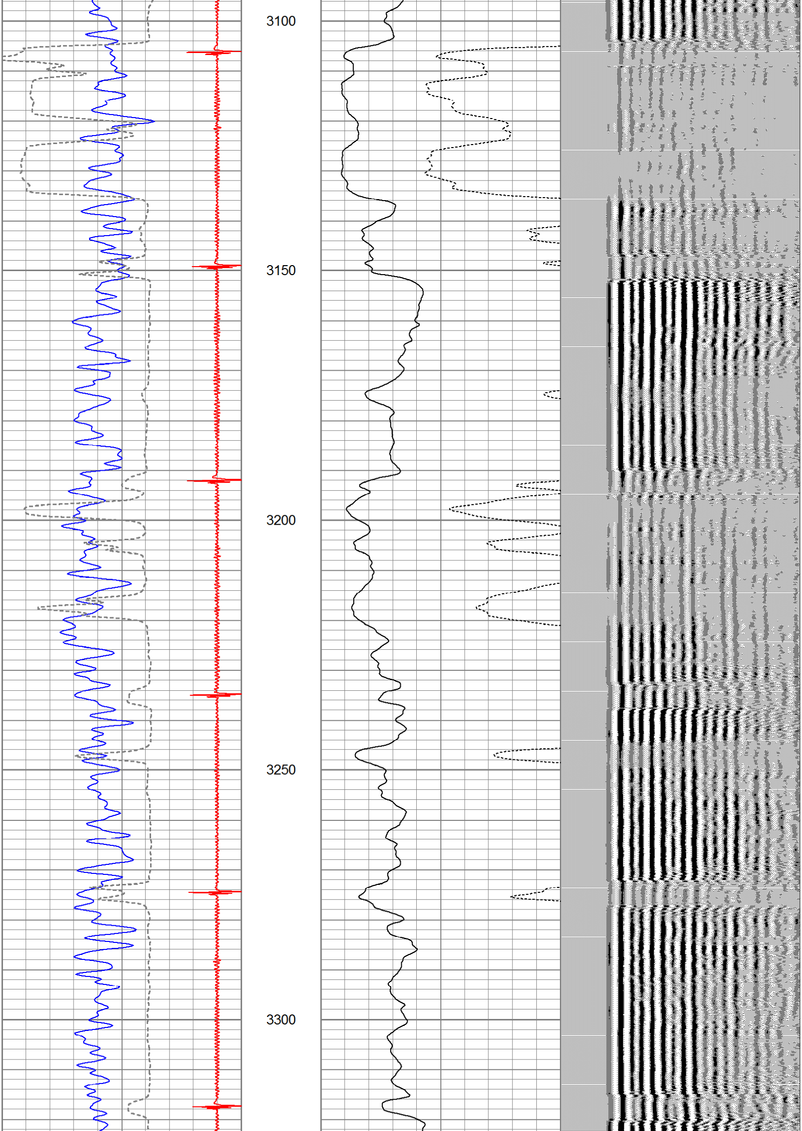
3100
3150
3200
3250
3300

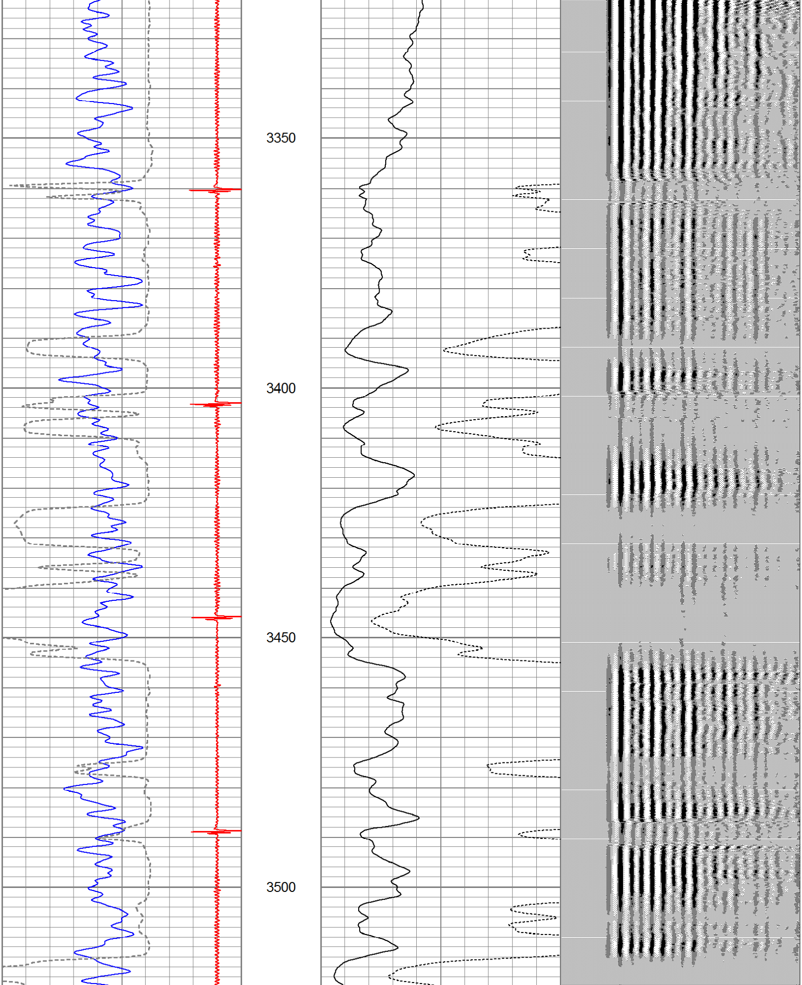
3350
3400
3450
3500

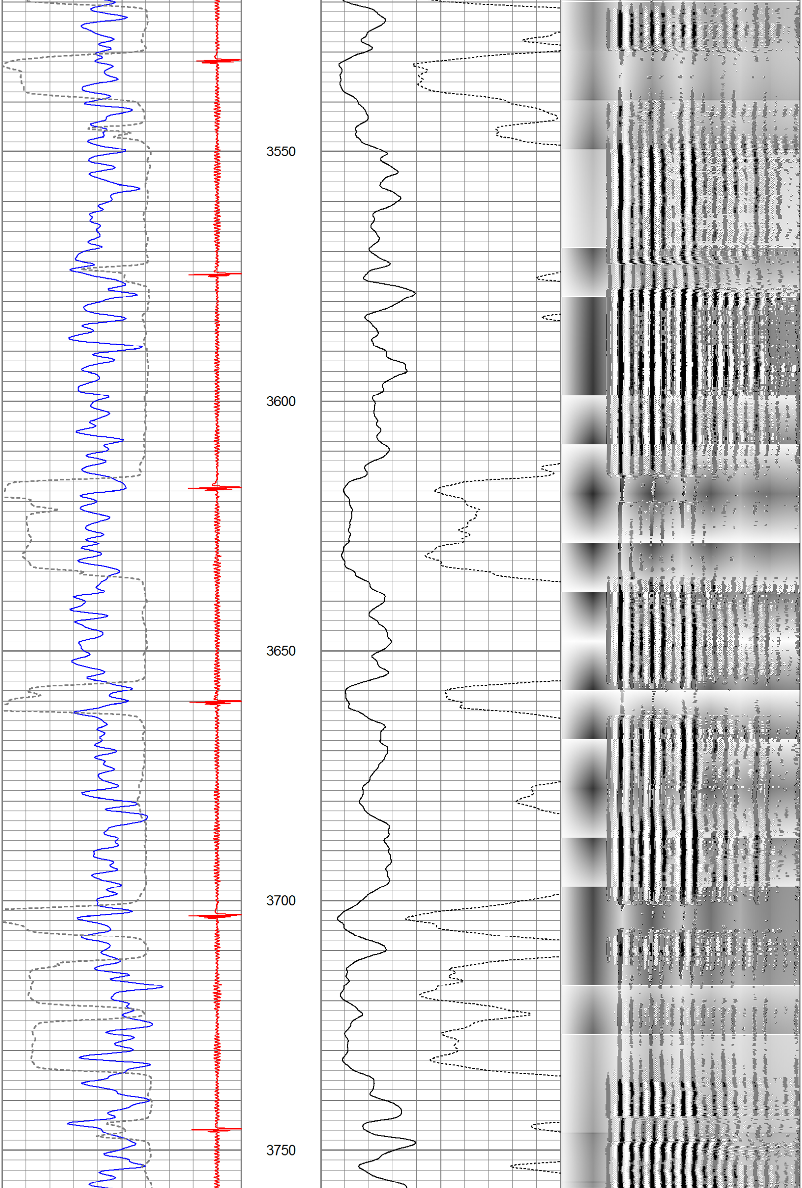
3550
3600
3650
3700
3750

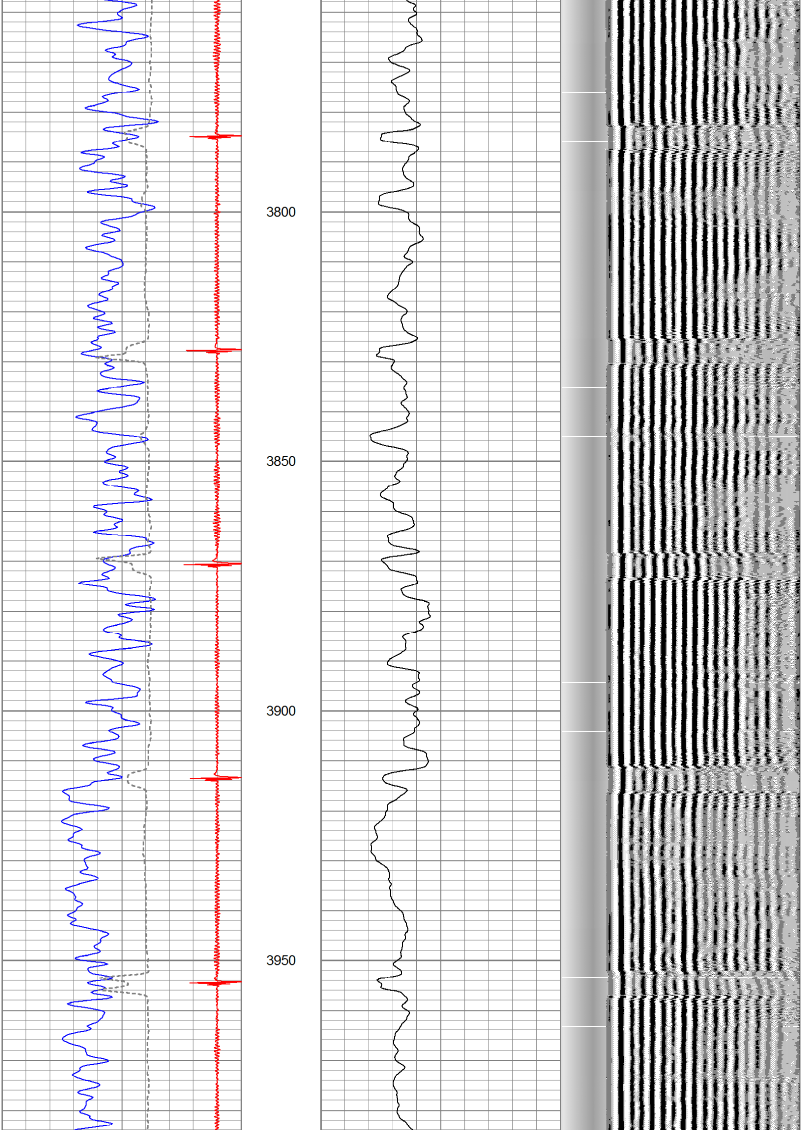
3800
3850
3900
3950

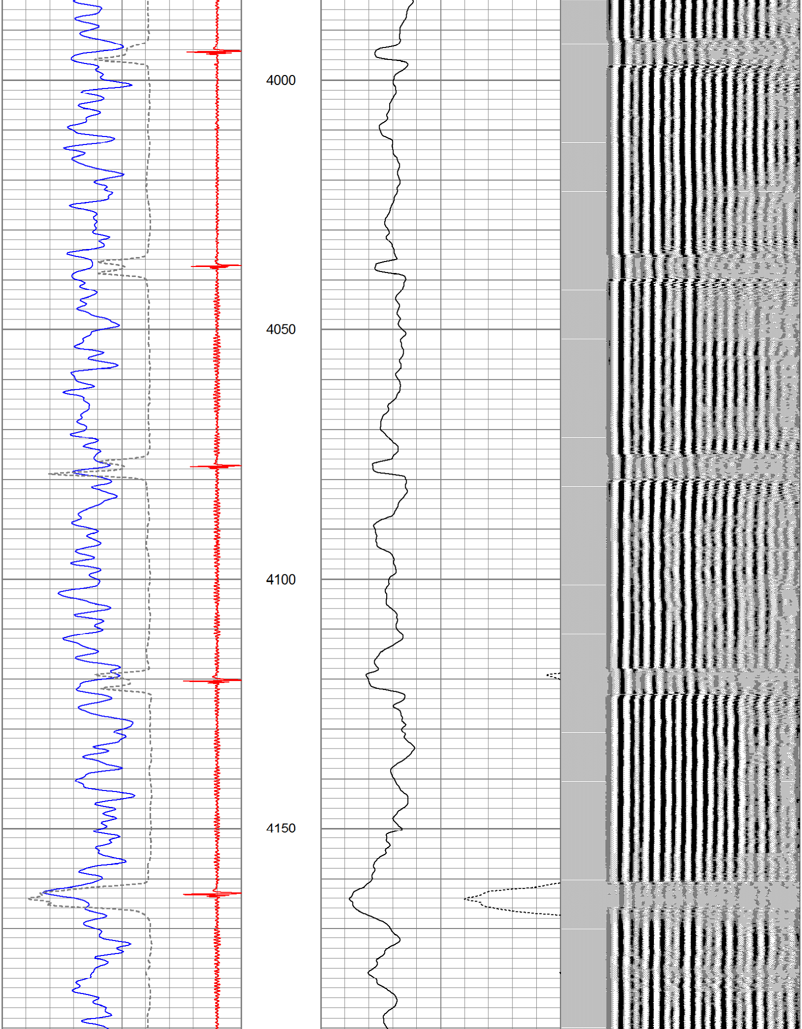
4000
4050
4100
4150

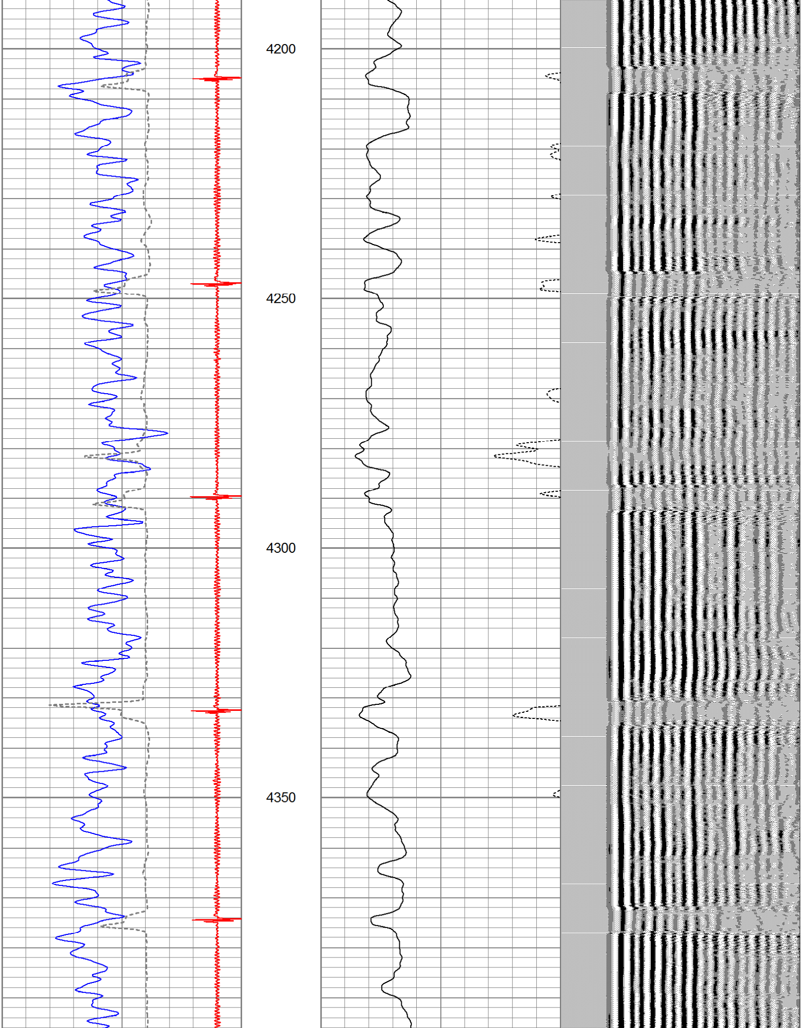
4200
4250
4300
4350

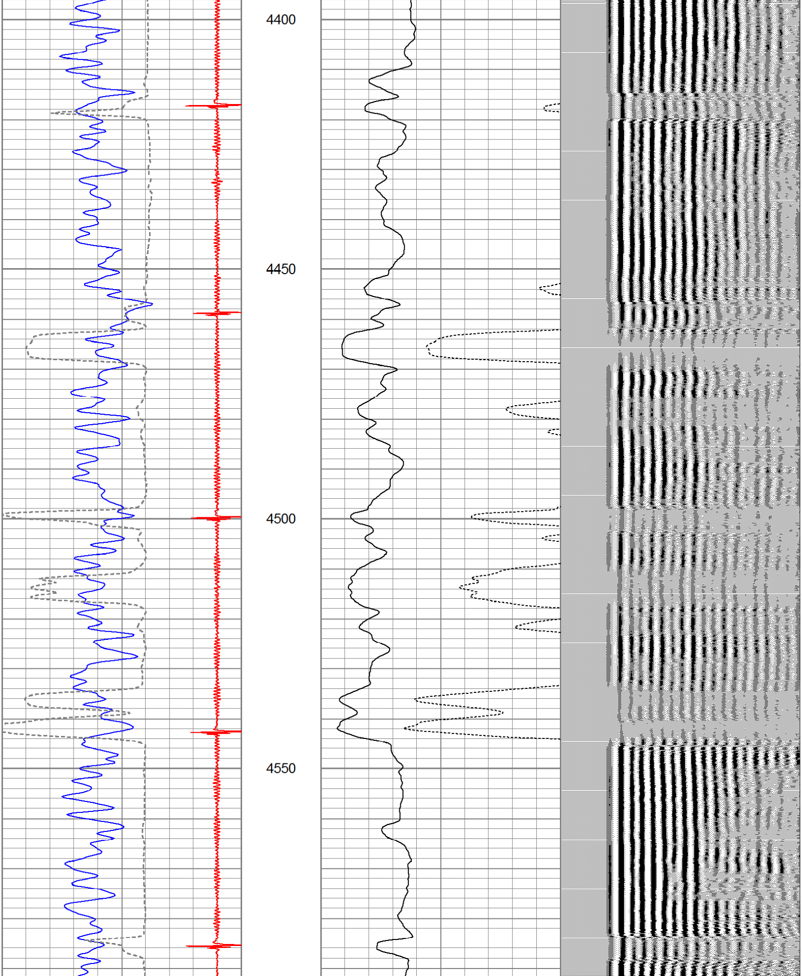
4400
4450
4500
4550

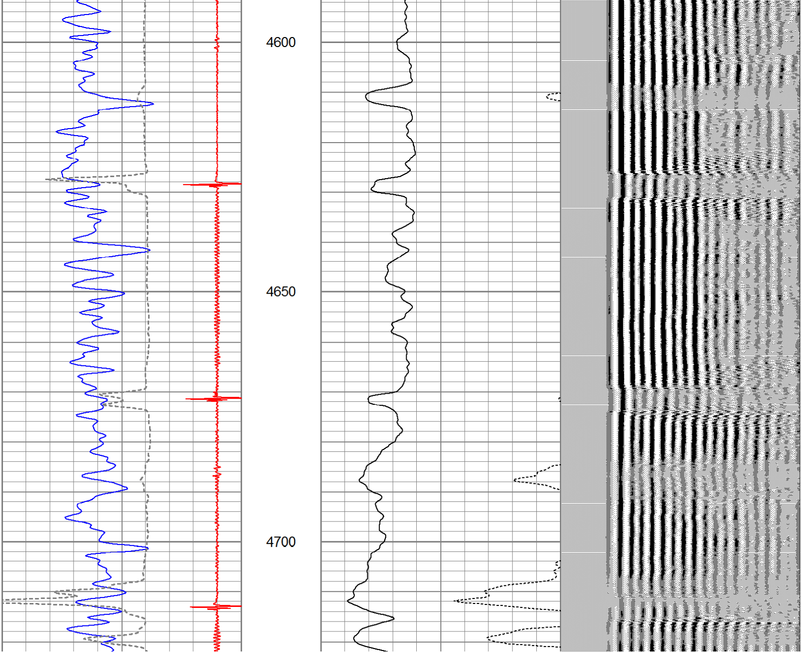
4600
4650
4700

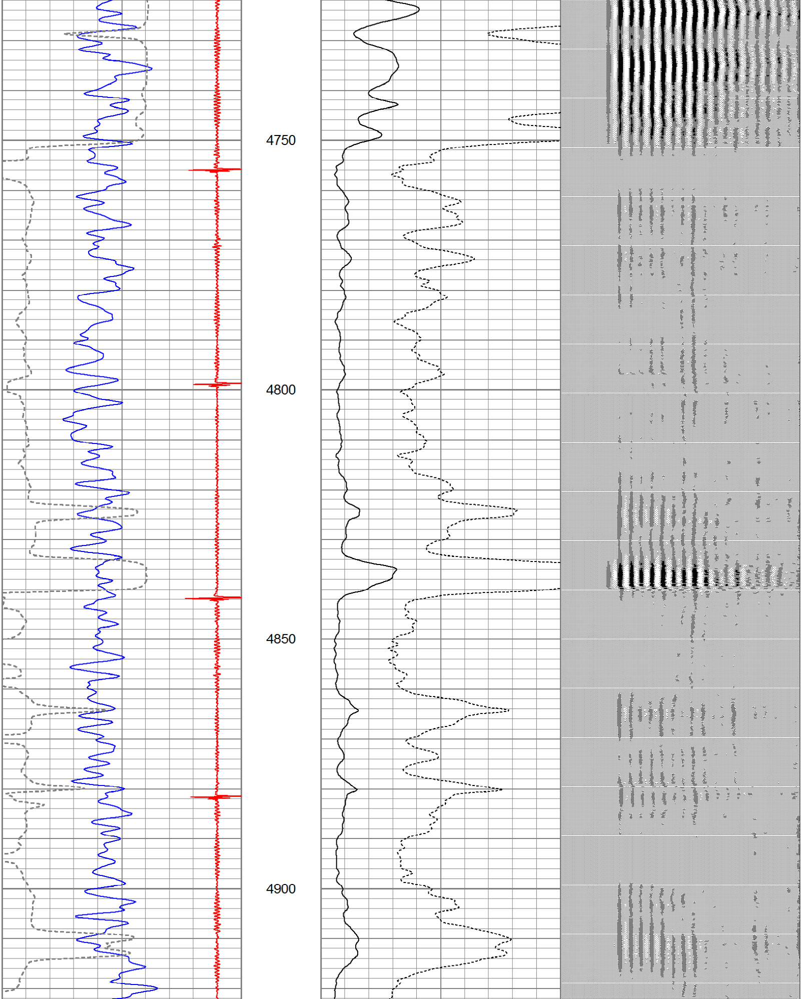

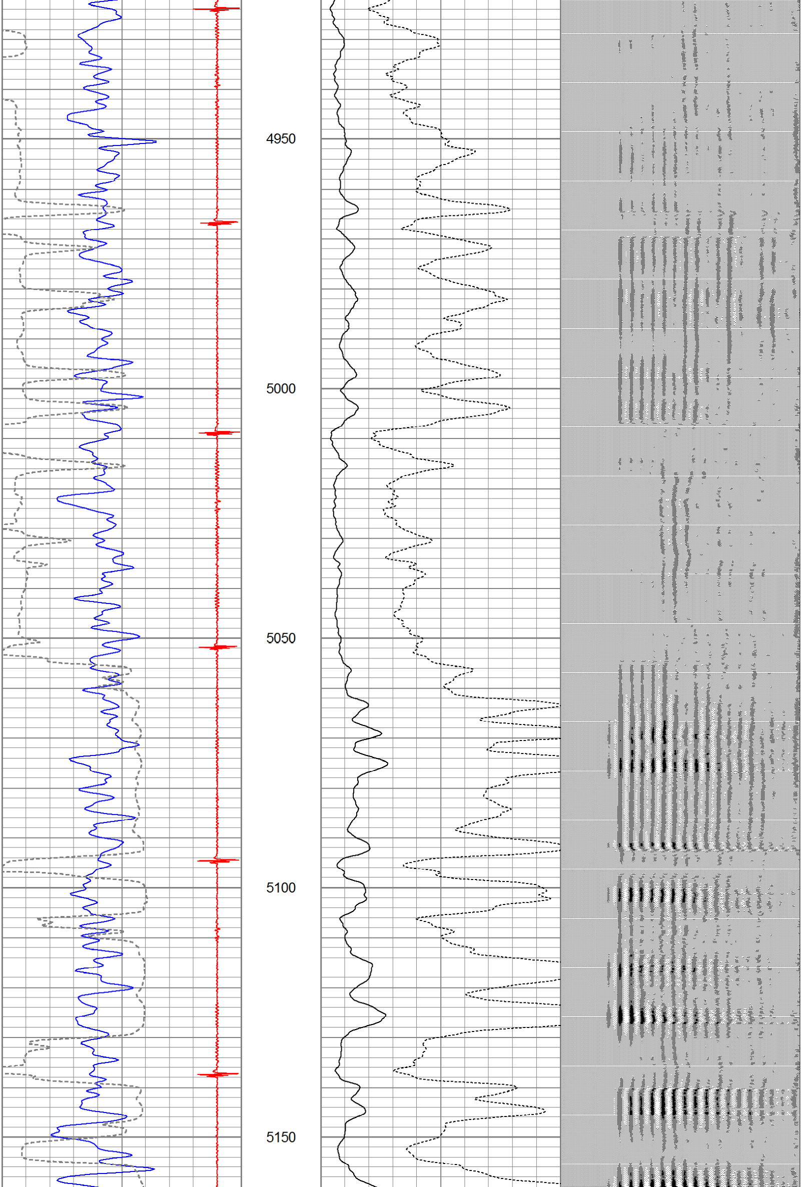

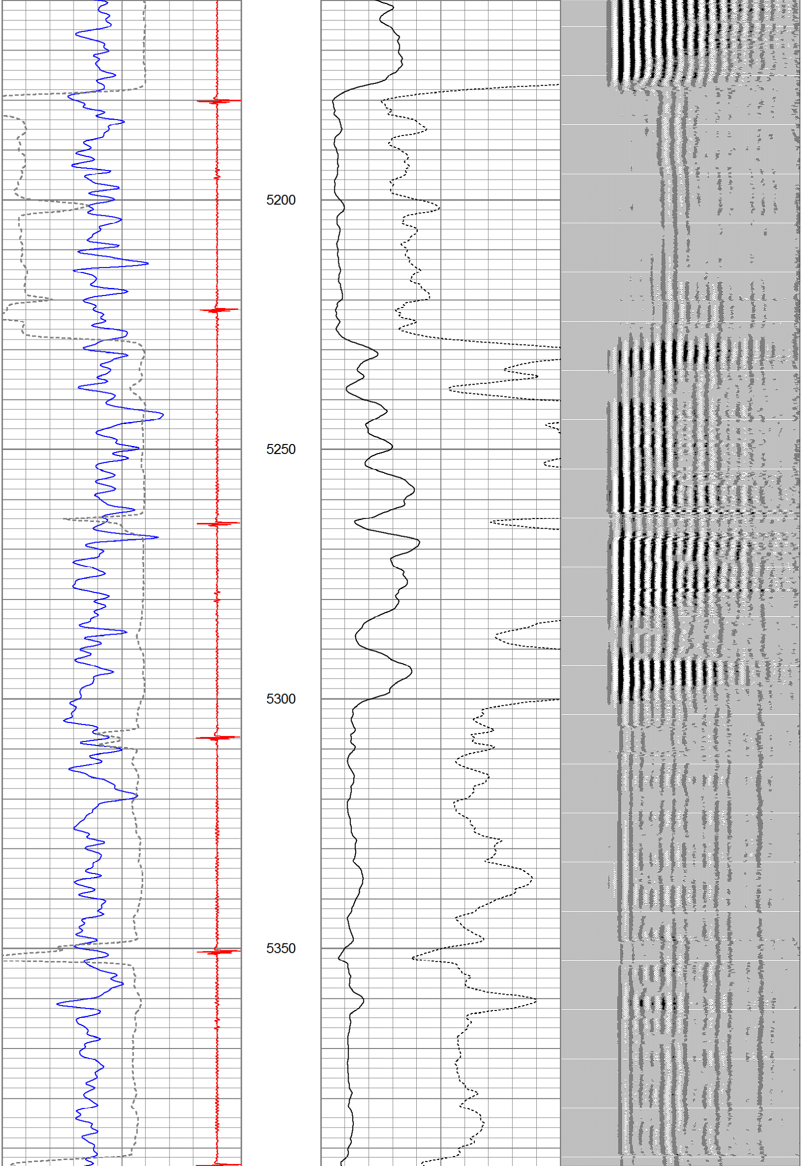

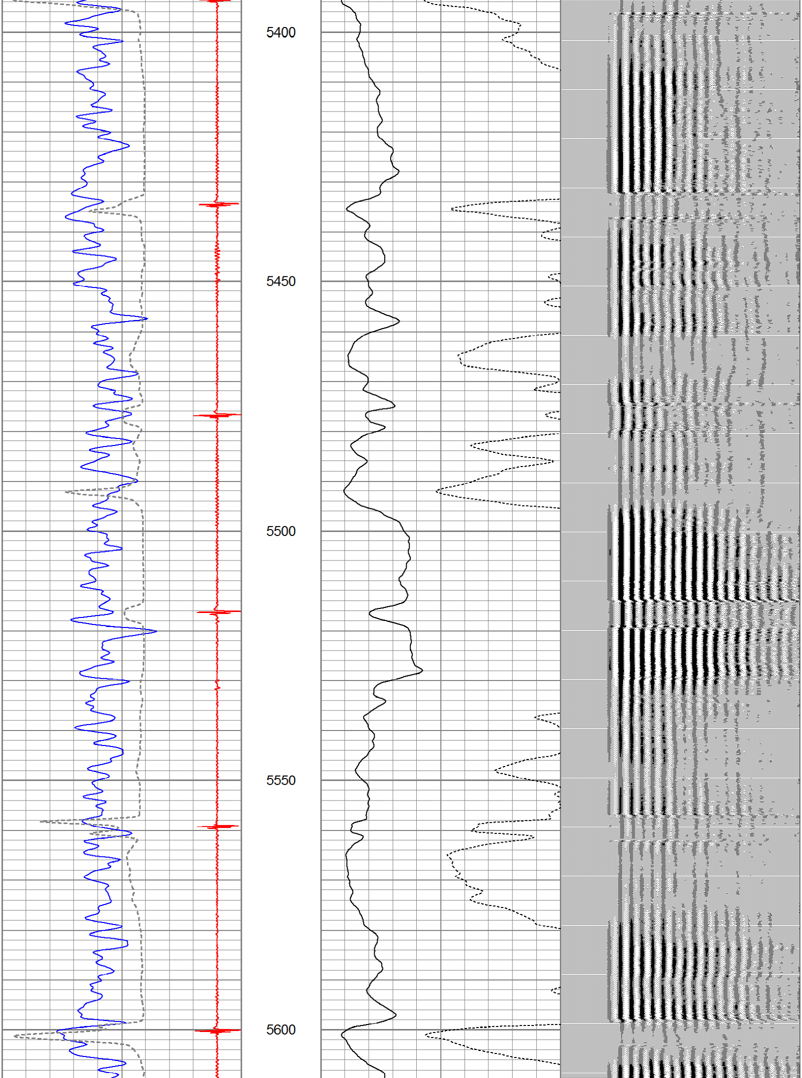

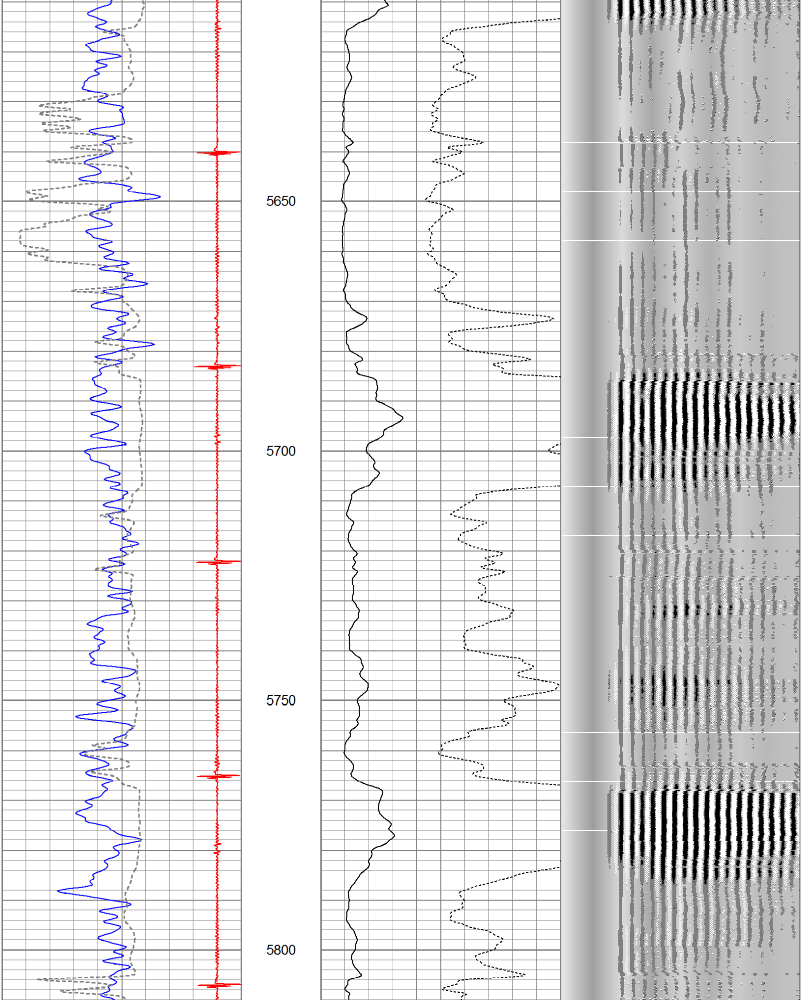

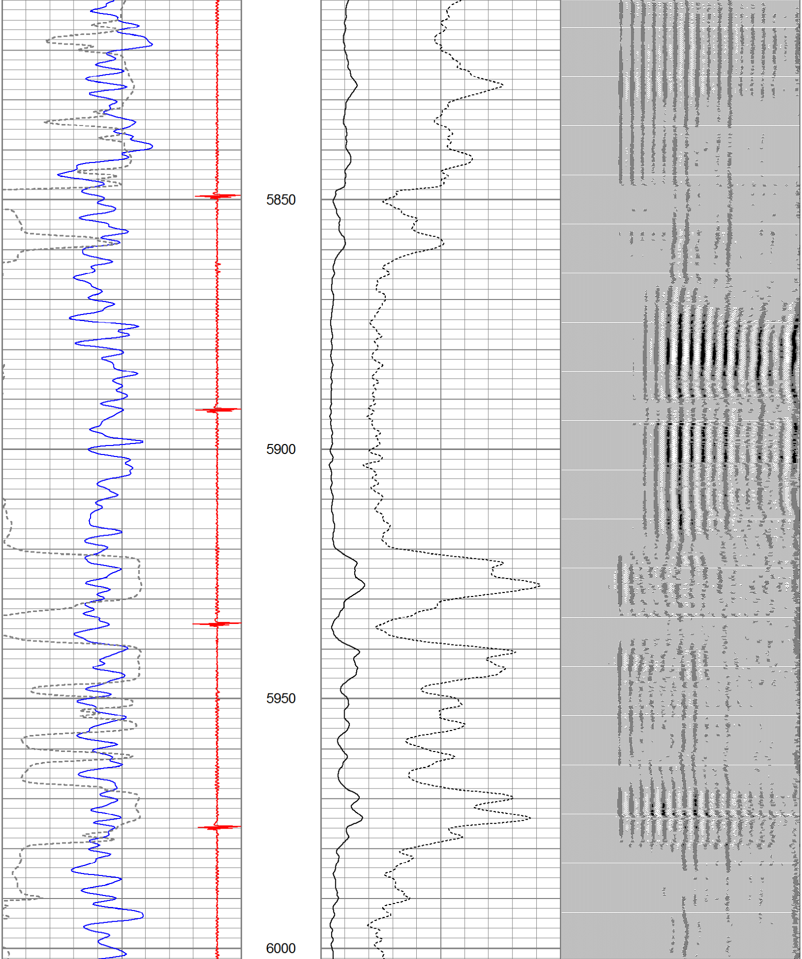

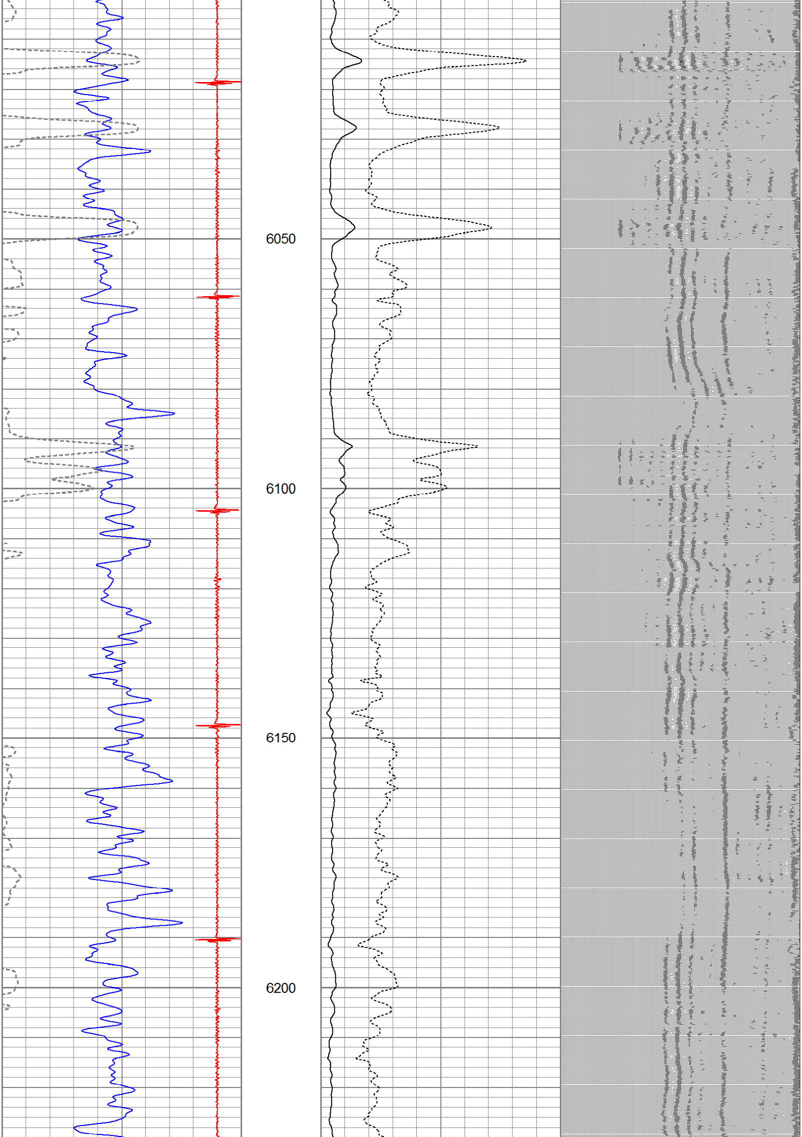

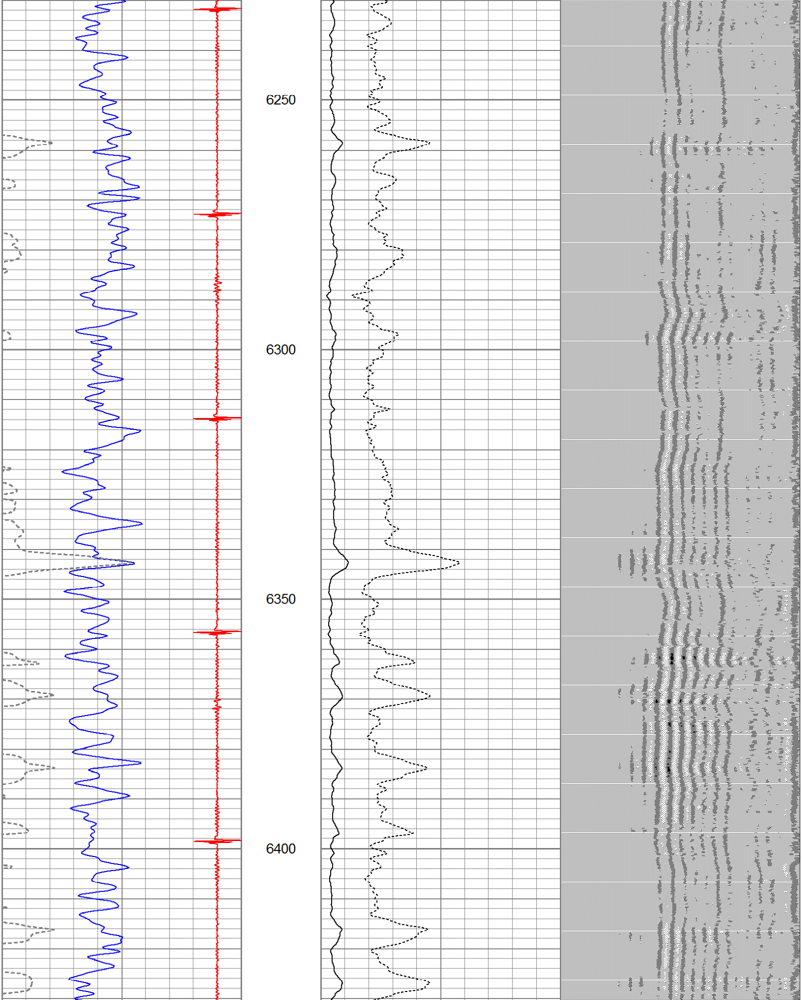

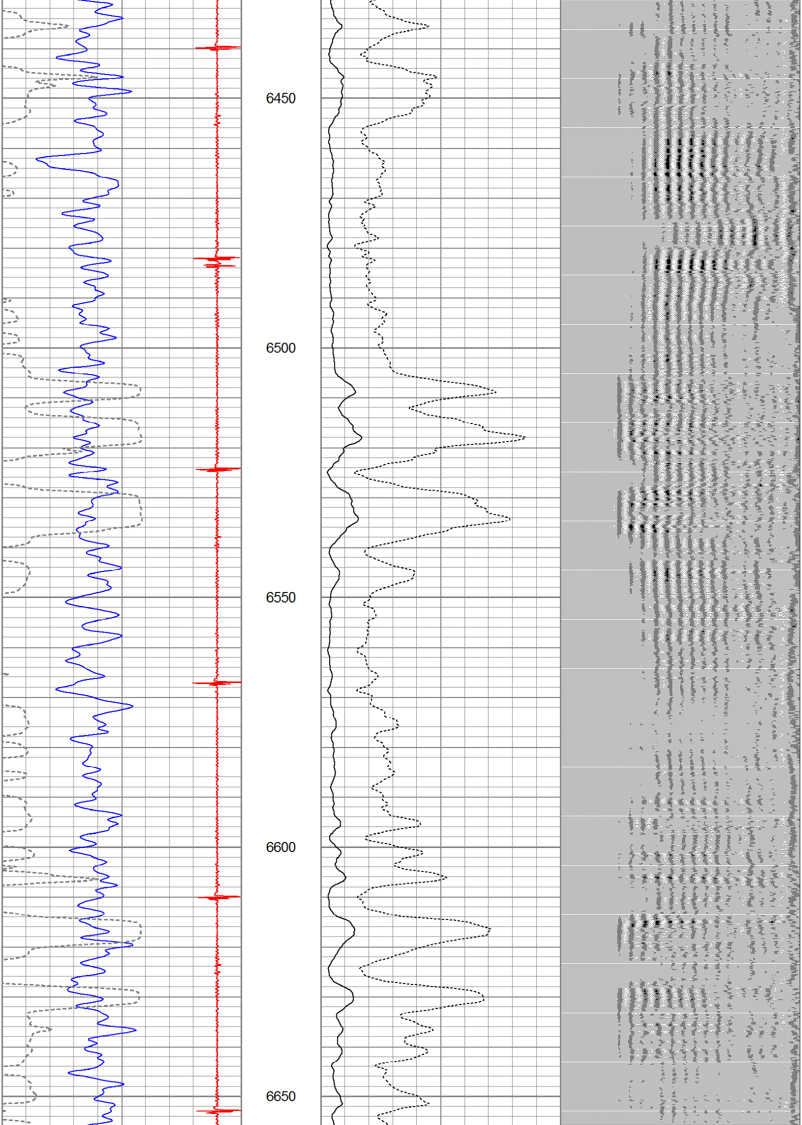

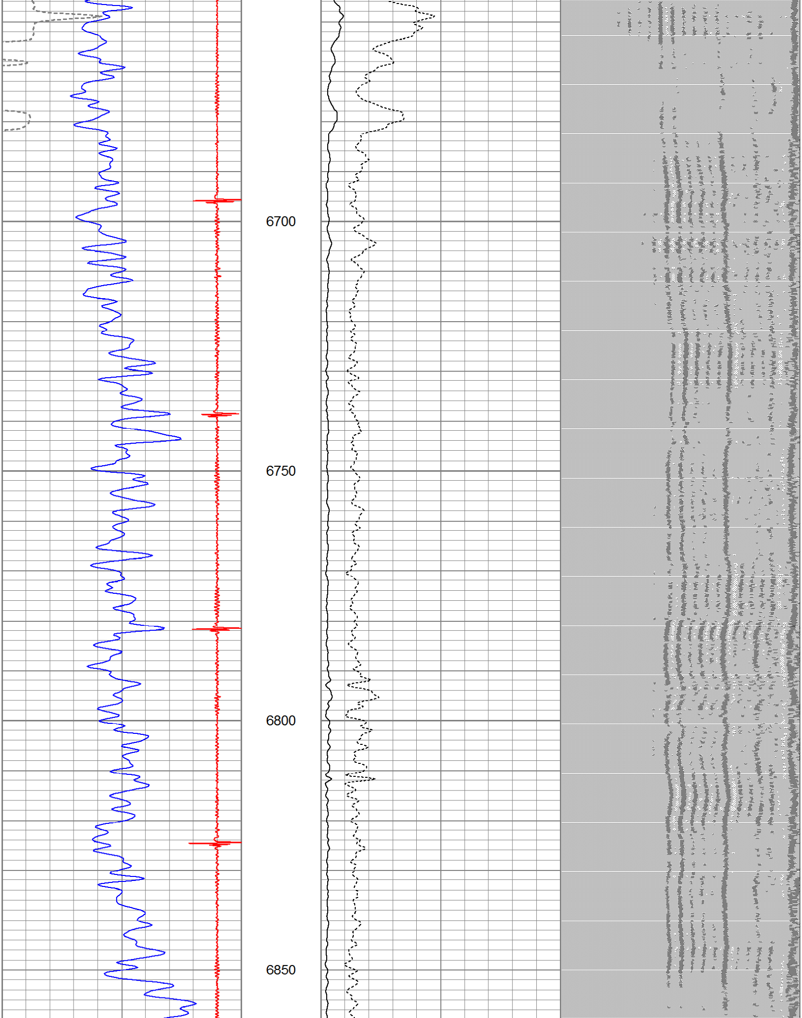

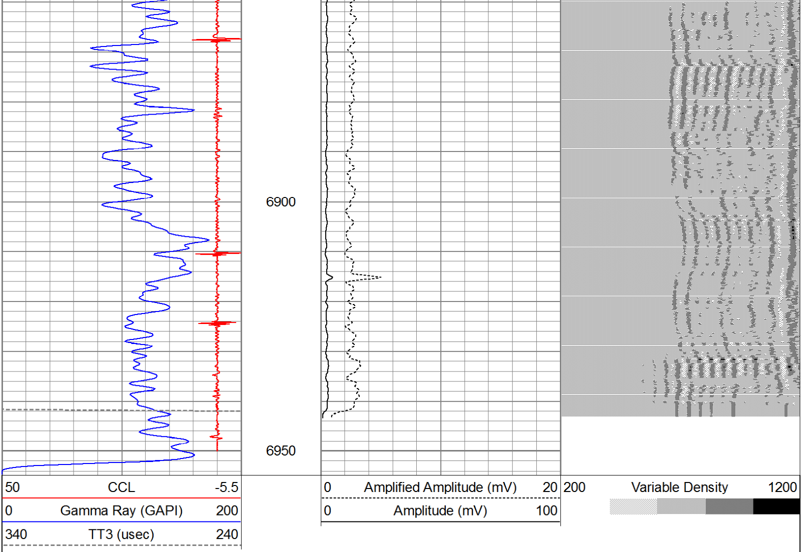

Calibration Report

Database File: cbl anadarko megan state h21-28d.db
Dataset Pathname: pass4
Dataset Creation: Mon Jun 18 11:02:16 2018 by Log 7.0 B1

Gamma Ray Calibration Report

Type / Serial: Probe275dig / 110785

SHOP CALIBRATION

Tue Mar 27 07:56:41 2018

	Counts/Sec.	Gain	Offset	Jig	Units
Background	0.0				cps
Calibrator	1.0				cps
		0.6500			GAPI/cps

PRIMARY VERIFICATION

Background	0.0				cps
Calibrator	0.0				cps
Difference				0.0	GAPI

BEFORE SURVEY VERIFICATION

Background	0.0				cps
Calibrator	0.0				cps
Difference				0.0	GAPI

AFTER SURVEY VERIFICATION

Background	0.0				cps
Calibrator	0.0				cps
Difference				0.0	GAPI

Segmented Cement Bond Log Calibration Report

Serial Number:	101020	
Tool Model:	Probe	
Calibration Casing Diameter:	4.500	in
Calibration Depth:	400.050	ft

Master Calibration, performed Mon Jun 18 09:49:13 2018:

	Raw (v)		Calibrated (mv)		Results	
	Zero	Cal	Zero	Cal	Gain	Offset
3'	0.007	1.036	1.500	81.196	77.464	0.920
CAL	0.007	0.312				
5'	0.007	1.028	1.500	81.196	78.055	0.943
SUM						
S1	0.007	1.071	0.000	81.196	76.360	-0.551
S2	0.007	1.059	0.000	81.196	77.231	-0.568
S3	0.006	1.013	0.000	81.196	80.641	-0.512
S4	0.007	0.999	0.000	81.196	81.845	-0.582
S5	0.007	0.999	0.000	81.196	81.868	-0.606
S6	0.007	1.015	0.000	81.196	80.562	-0.594
S7	0.007	1.045	0.000	81.196	78.217	-0.580
S8	0.007	1.032	0.000	81.196	79.236	-0.584

Internal Reference Calibration, performed Fri Jan 13 14:30:16 2012:

	Raw (v)		Calibrated (v)		Results	
	Zero	Cal	Zero	Cal	Gain	Offset
CAL	0.000	0.000	0.007	0.312	1.000	0.000

Air Zero Calibration, performed Thu Jun 14 10:16:22 2018:

	Raw (v)	Calibrated (v)	Results
	Zero	Zero	Offset
3'	0.000	0.000	0.000
5'	0.000	0.000	0.000
SUM			
S1	0.000	0.000	0.000
S2	0.000	0.000	0.000
S3	0.000	0.000	0.000
S4	0.000	0.000	0.000
S5	0.000	0.000	0.000
S6	0.000	0.000	0.000
S7	0.000	0.000	0.000
S8	0.000	0.000	0.000