



HIGHPOINT RESOURCES		
CRITTER CREEK 540-1411H		
i-123-46848		
UJ		KB: 20
COLORADO	Job#: CO1804003	GL: 5217.8
U.S.A.	MWD Kit: PPK-004	DF: 20

0	Gamma [AAPI]	450
450	Gamma [AAPI]	900

-1460-

-1480-

A blank grid for drawing a diagram. The grid is composed of 10 columns and 10 rows of squares. A thick black line runs vertically down the center, separating the first five columns from the last five columns. Another thick black line runs horizontally across the middle, separating the first five rows from the last five rows. These two lines intersect at the center of the grid, creating four quadrants. The grid is intended for drawing a diagram of a system, likely a control system, as indicated by the surrounding text.A blank grid for drawing a diagram. The grid is composed of 10 columns and 10 rows of squares. The first column is shaded gray. The first row is also shaded gray. The intersection of the first column and the first row is a darker gray square. The rest of the grid is white.

Client:

Well Name:

Well Lic:

API/UWI:

Field:

State/Prov:

Country:

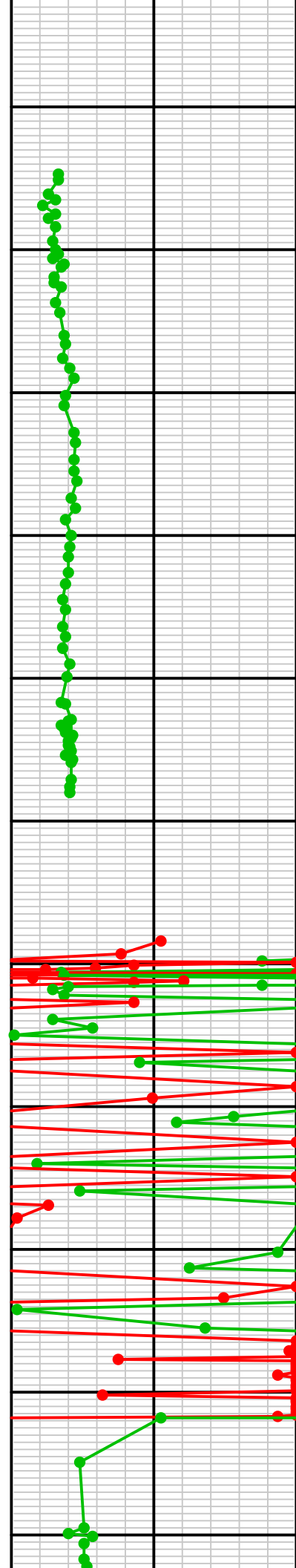

-1500-

-1520-

-1540-

-1560-

-1580-

-1600-

-1620-

-1640-

-1660-

-1680-

-1700-

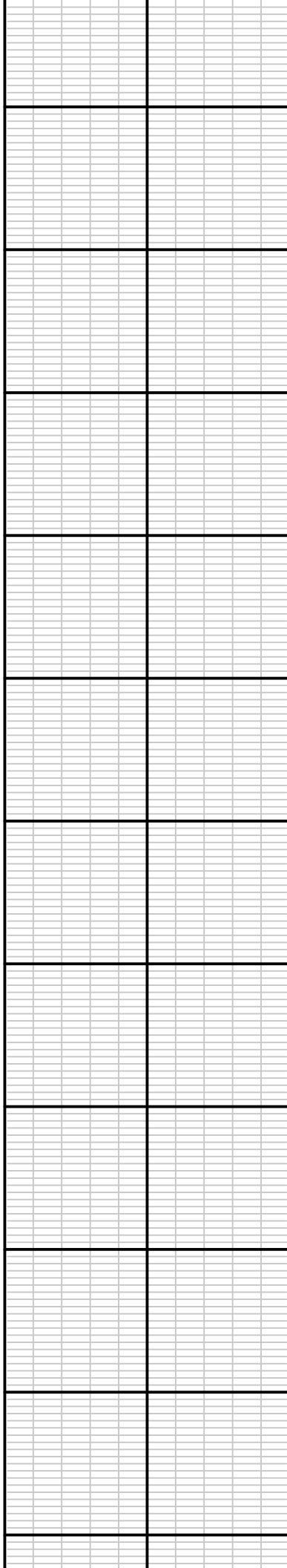
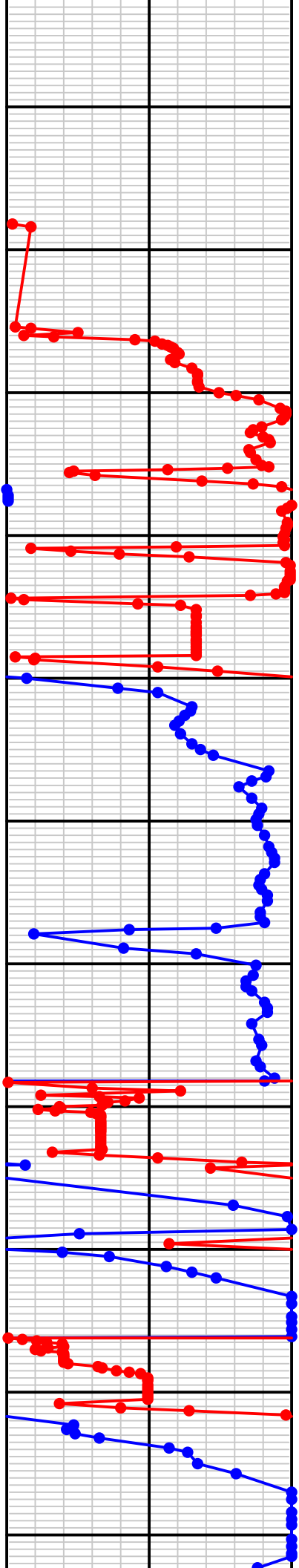

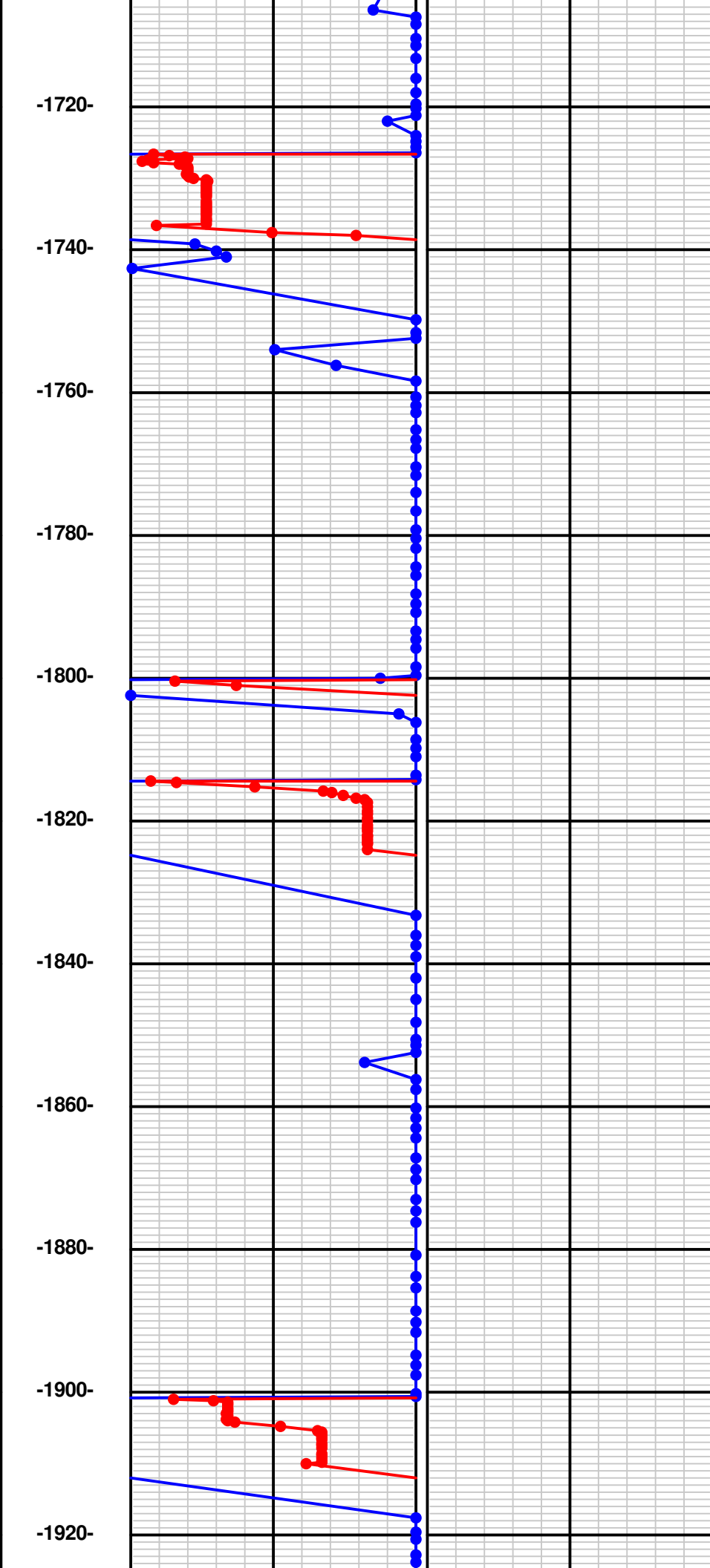
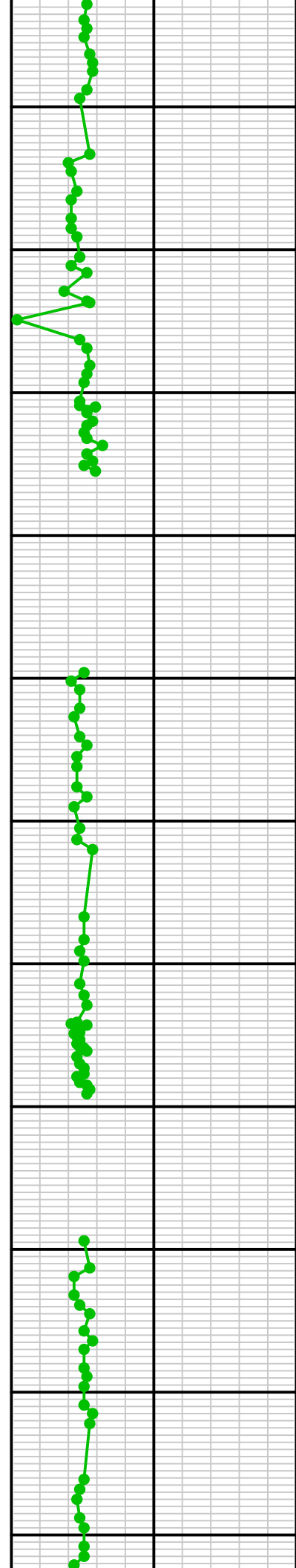

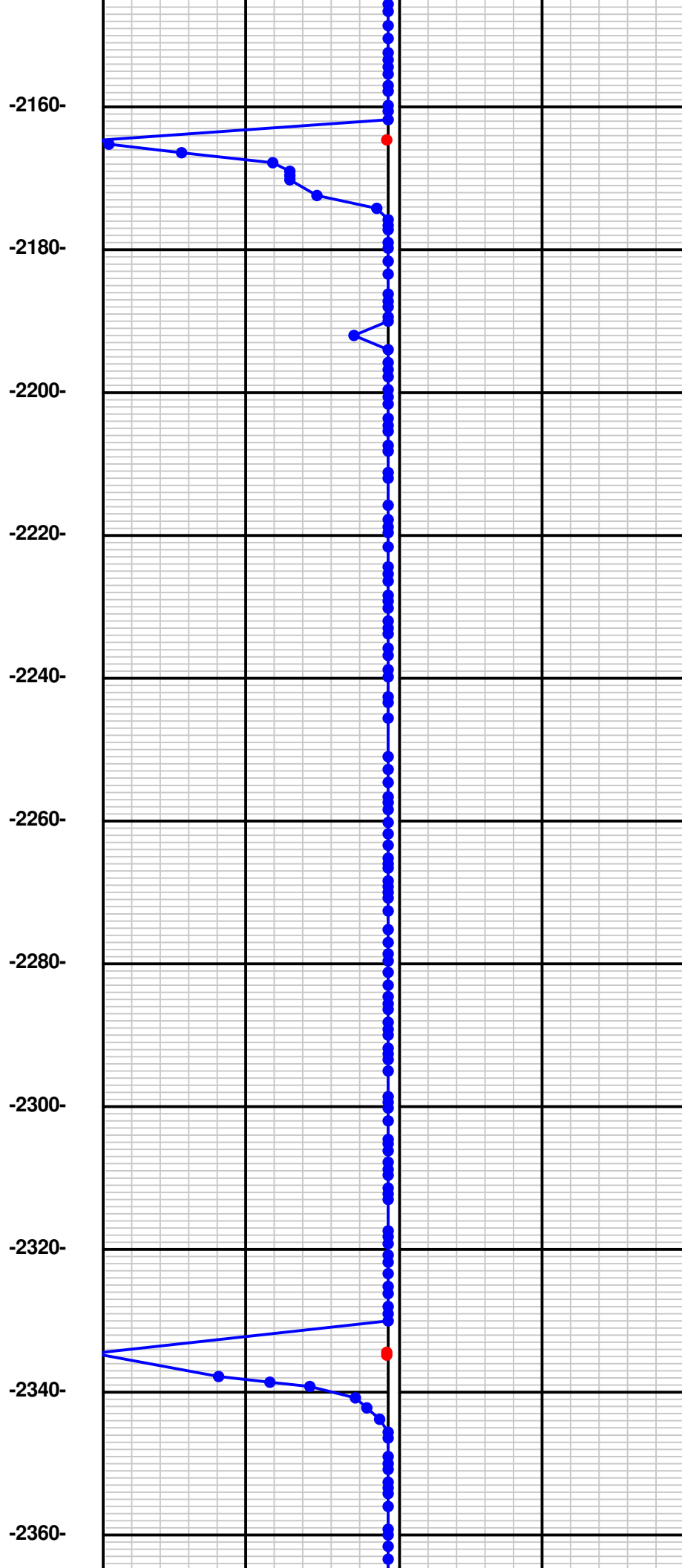
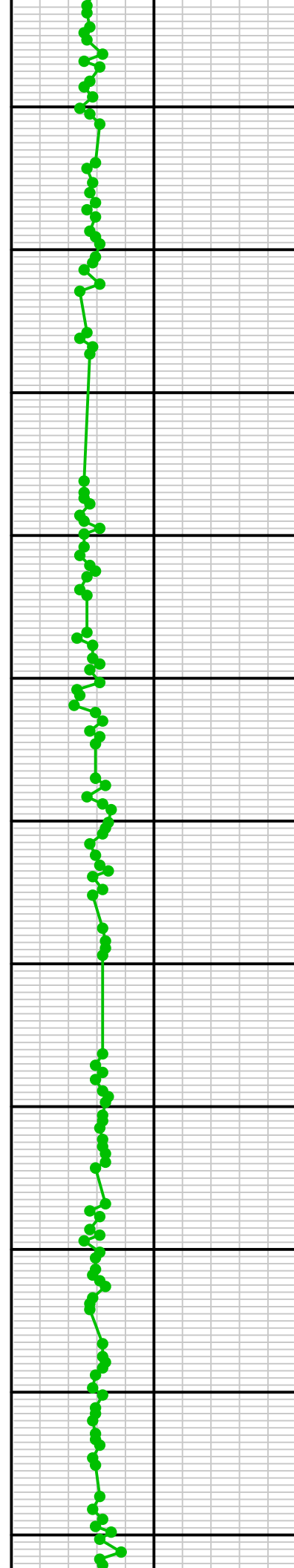

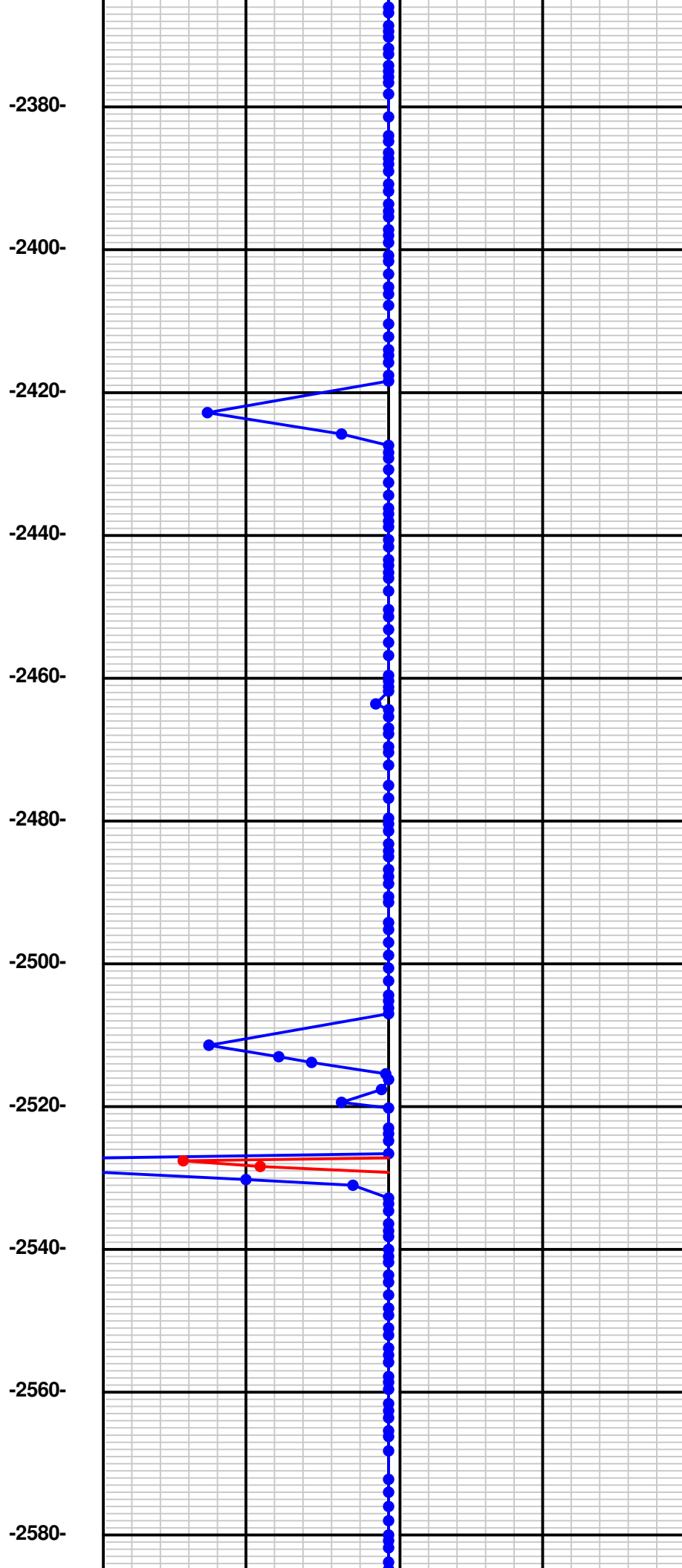
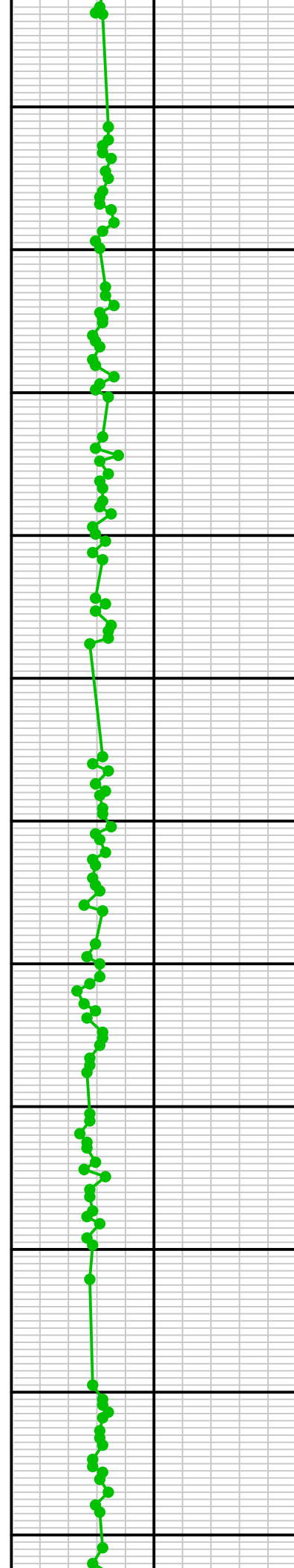

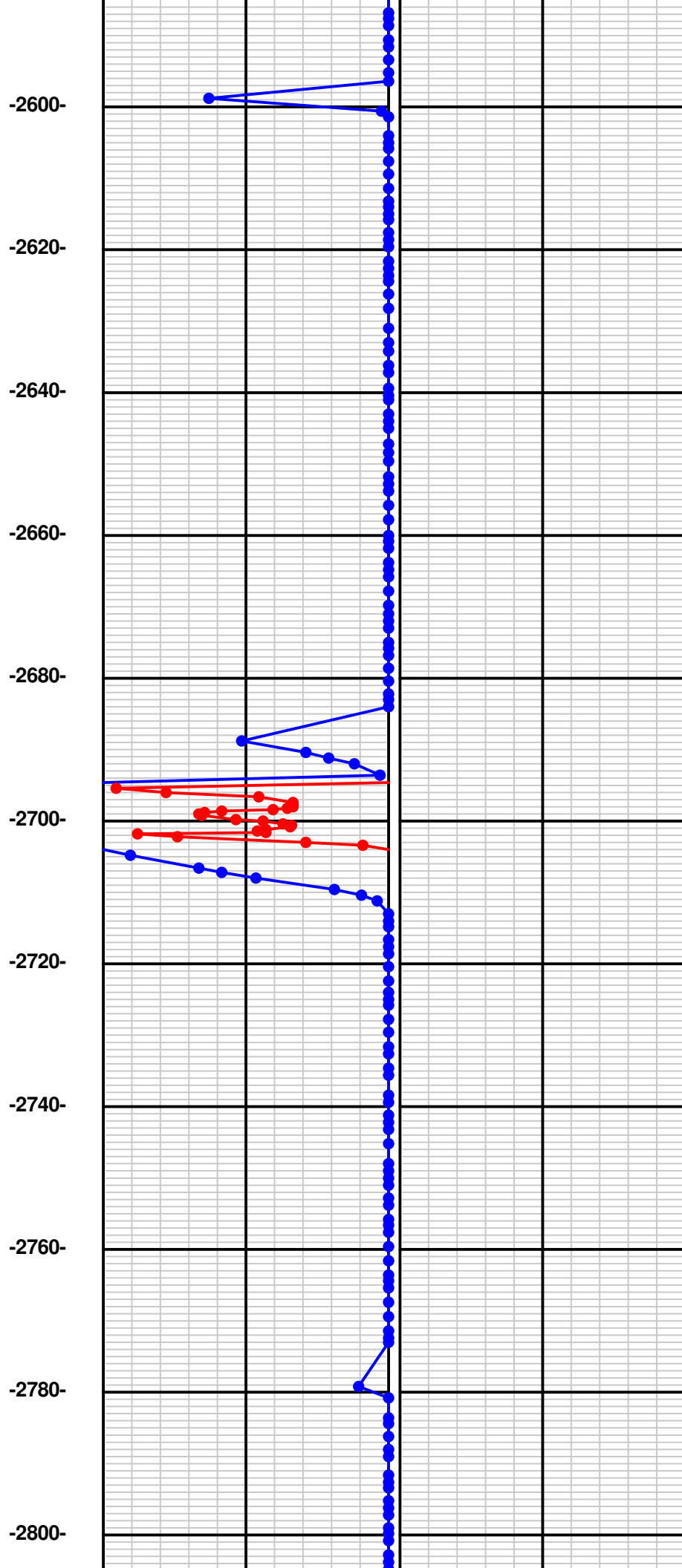
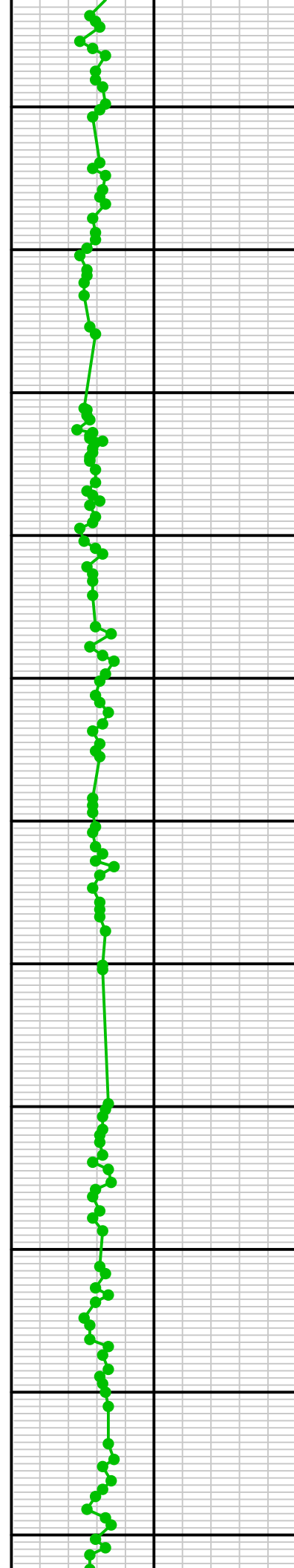

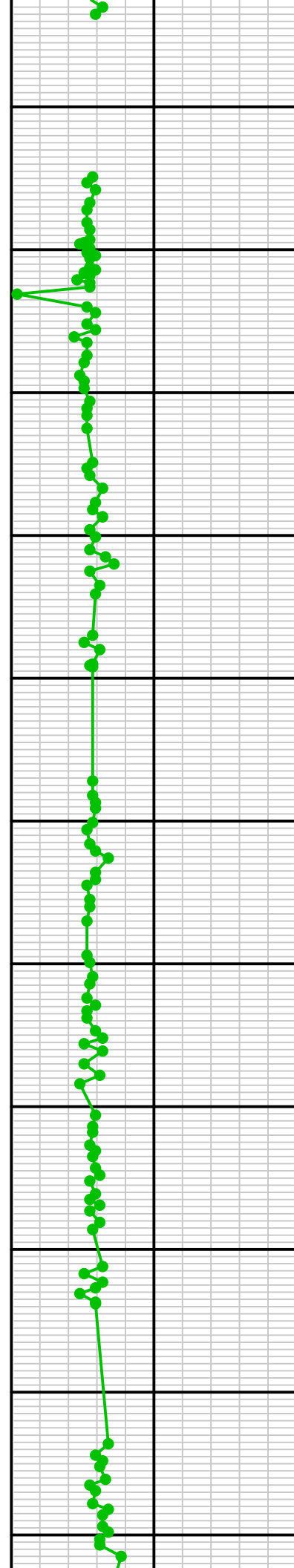

-2820-

-2840-

-2860-

-2880-

-2900-

-2920-

-2940-

-2960-

-2980-

-3000-

-3020-



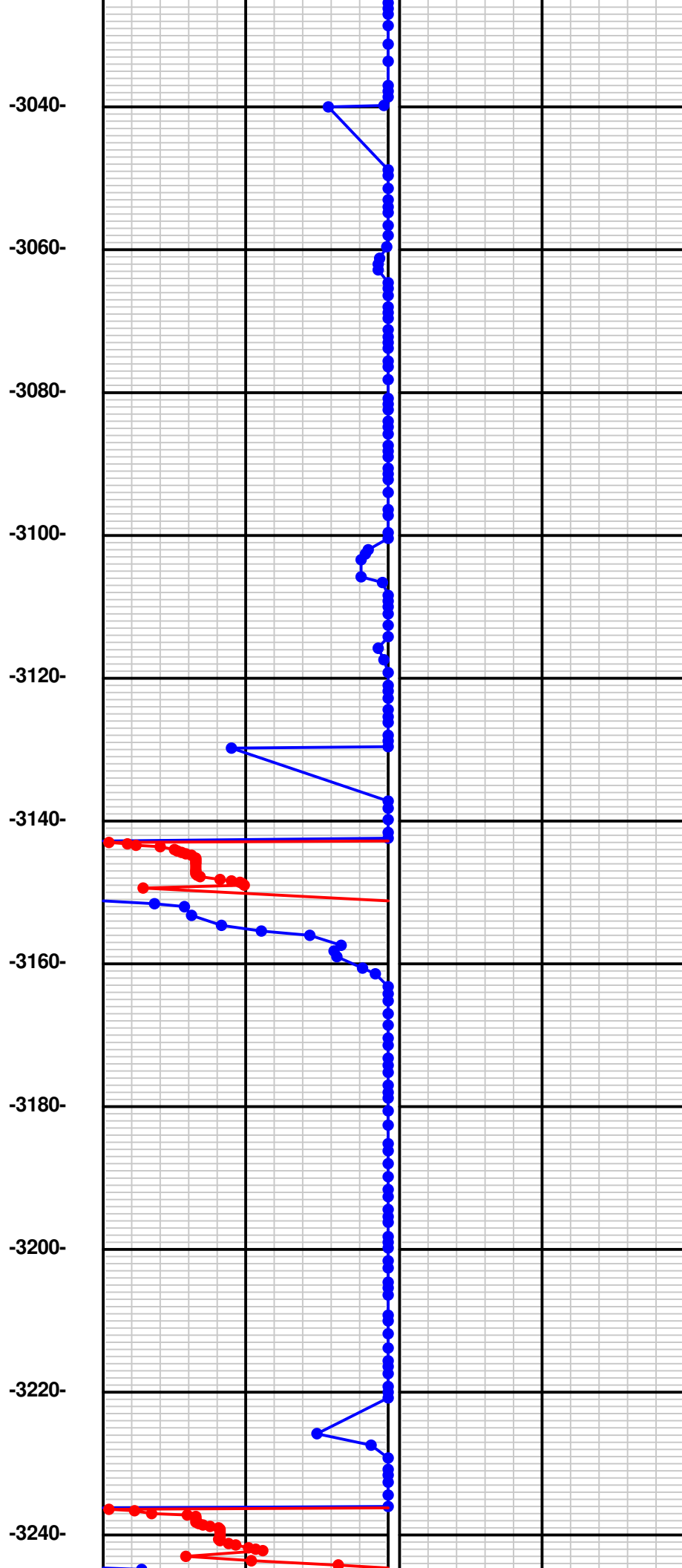
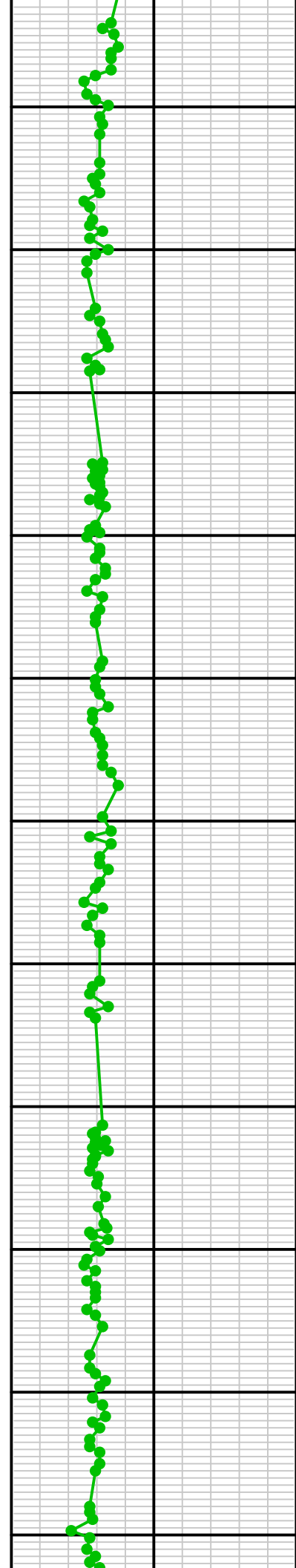

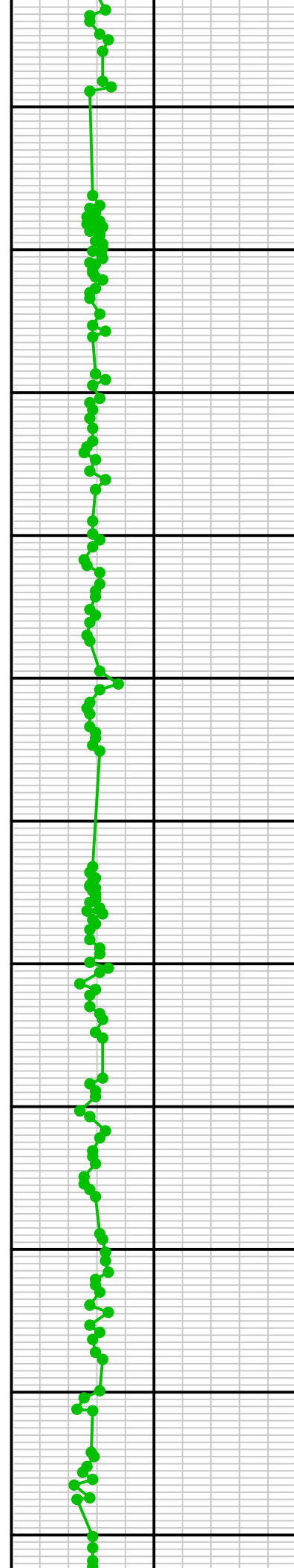

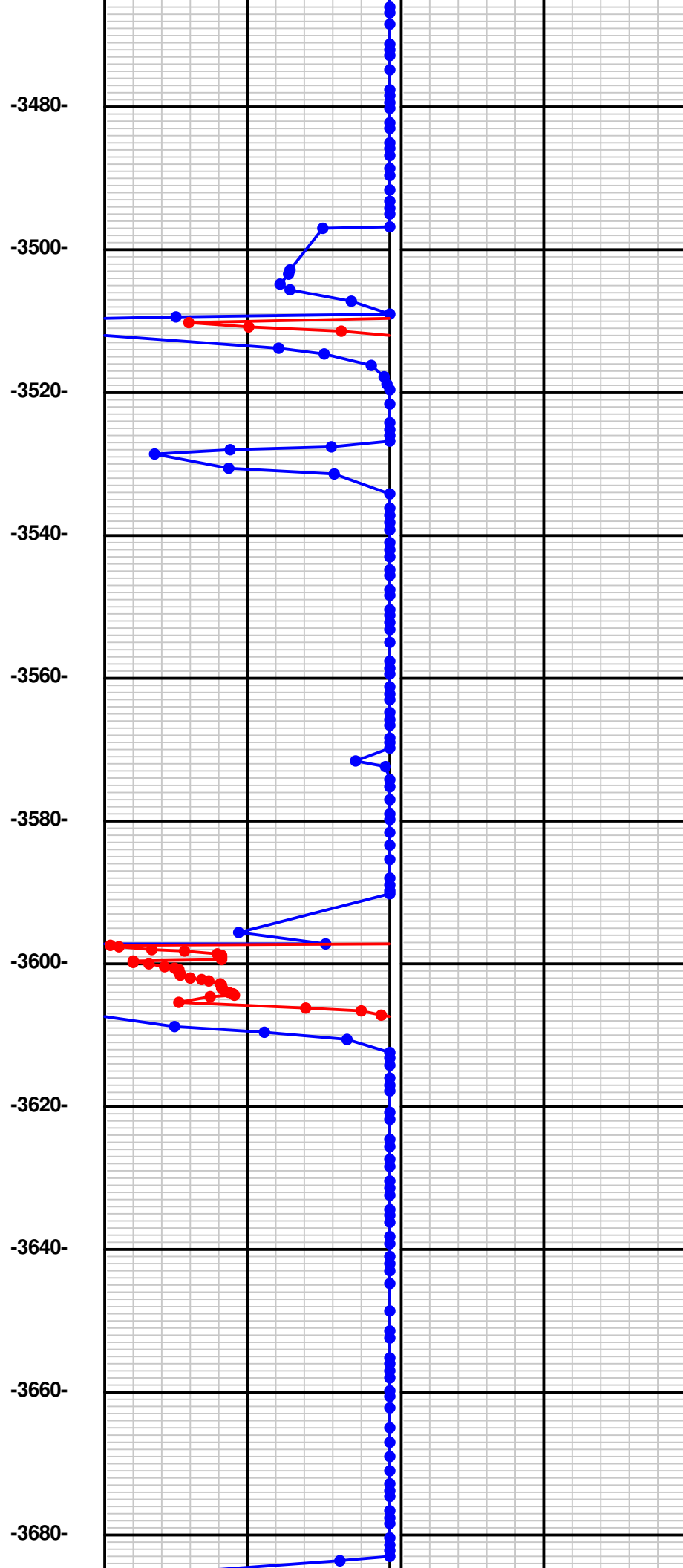
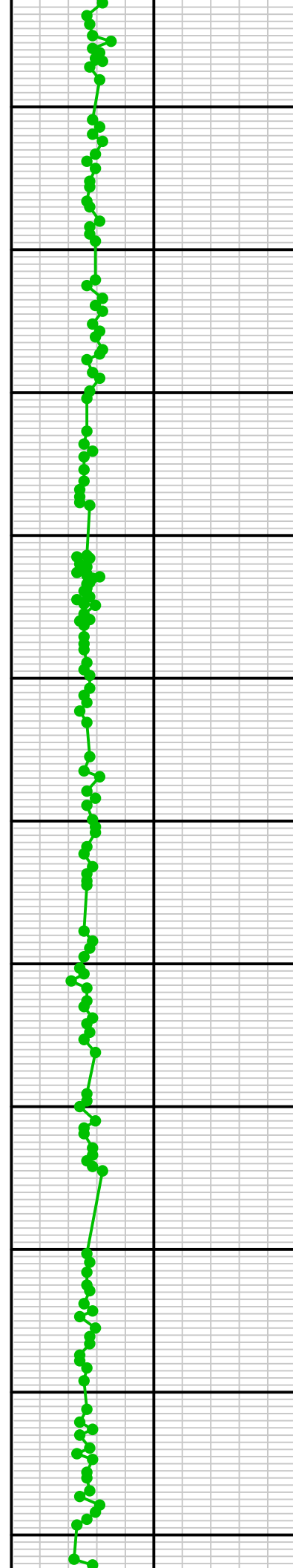

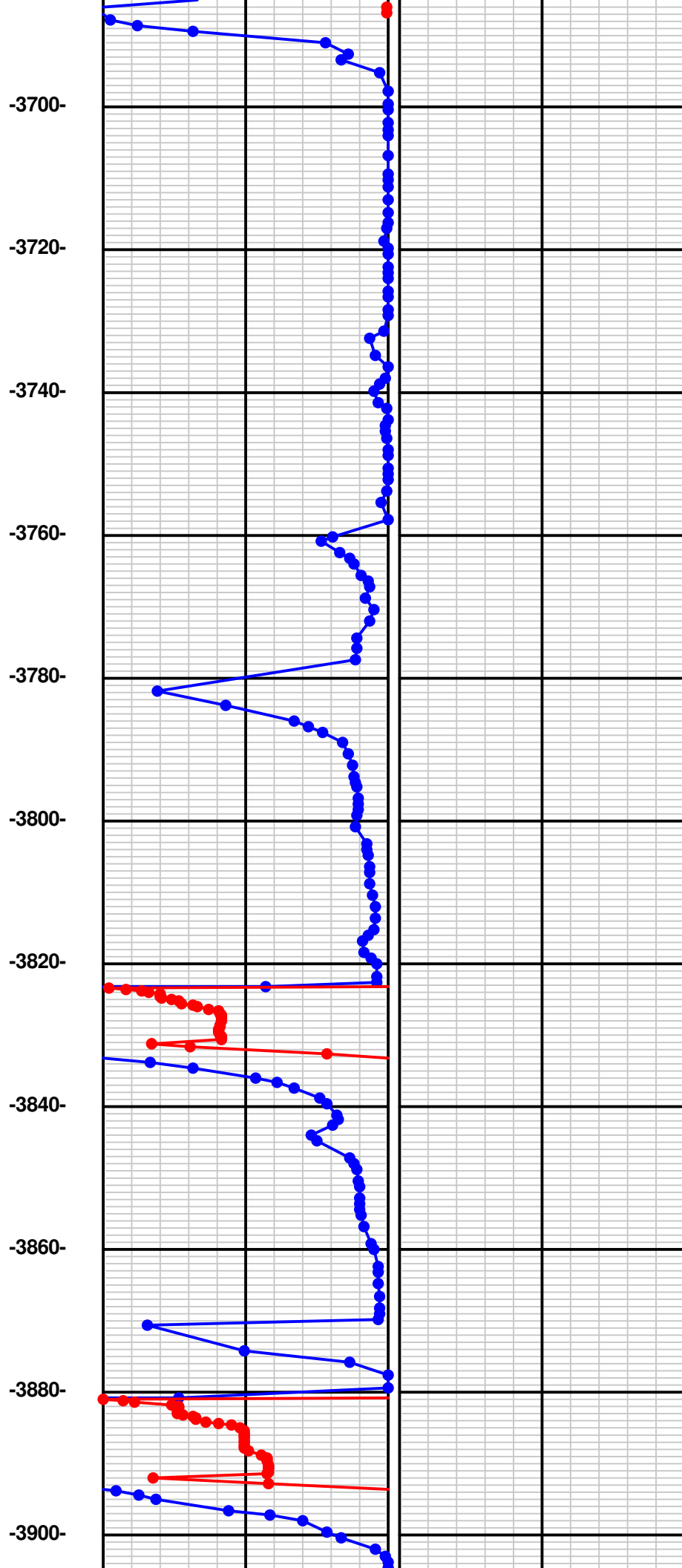
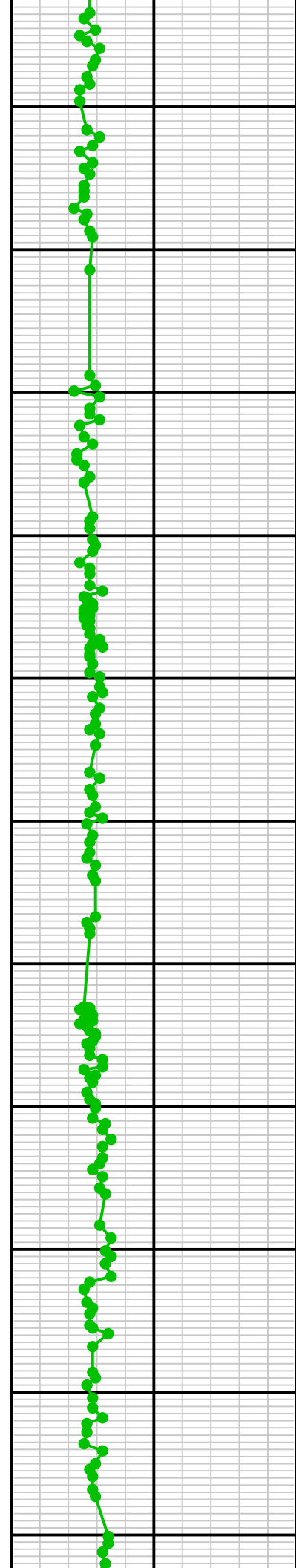

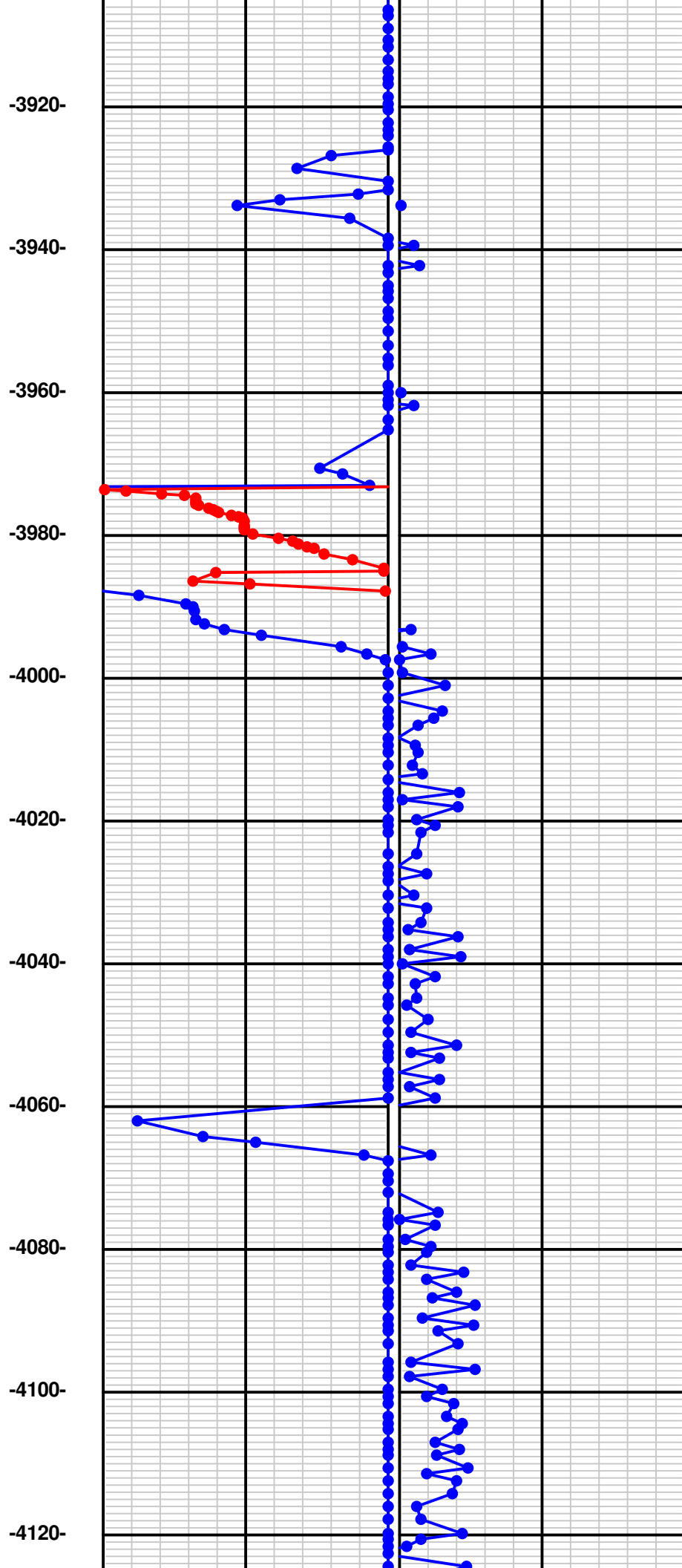
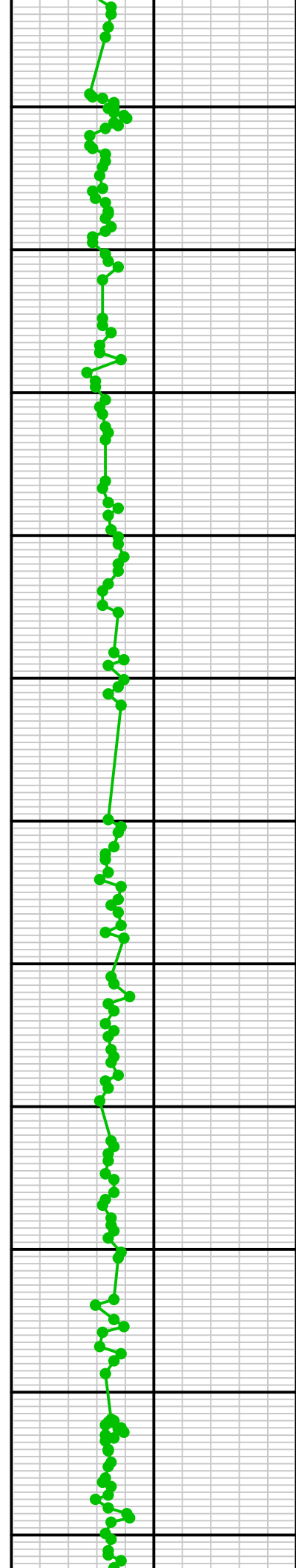

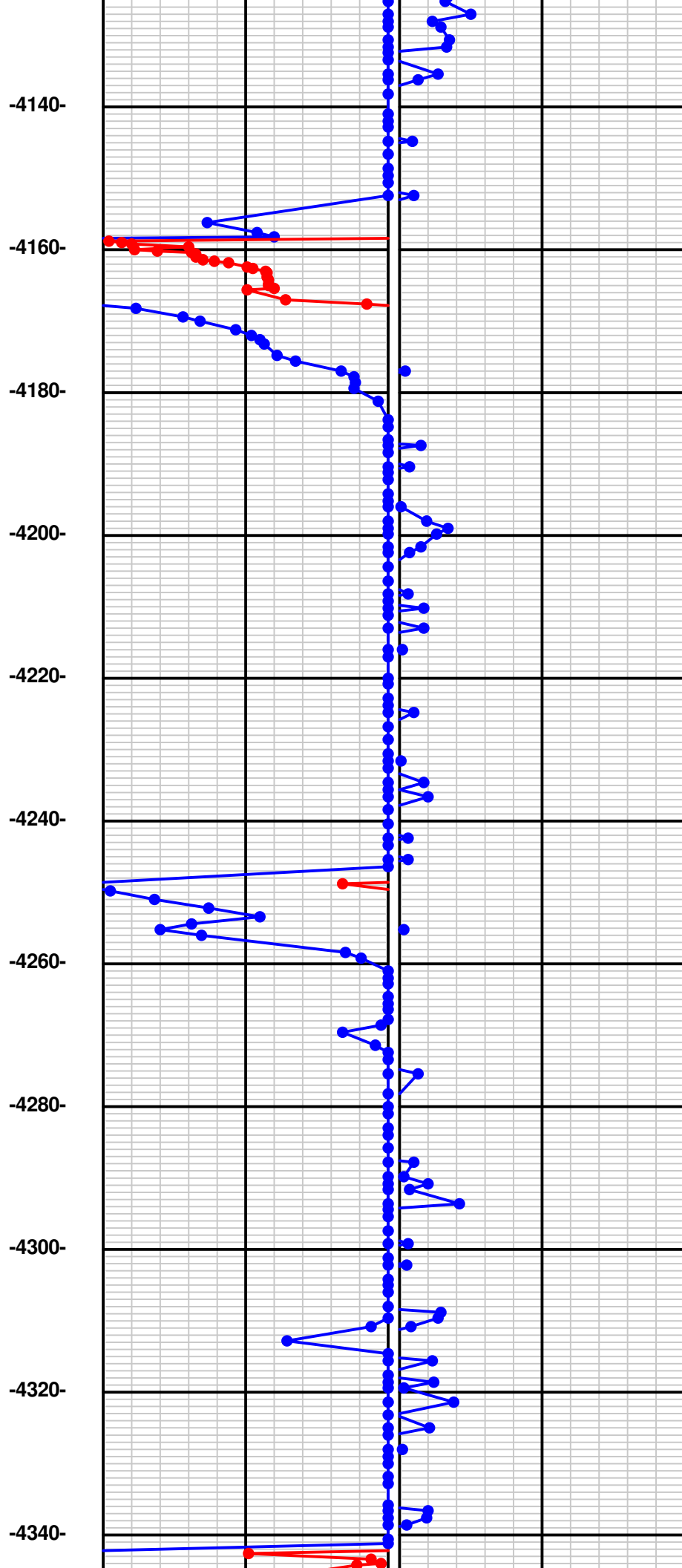
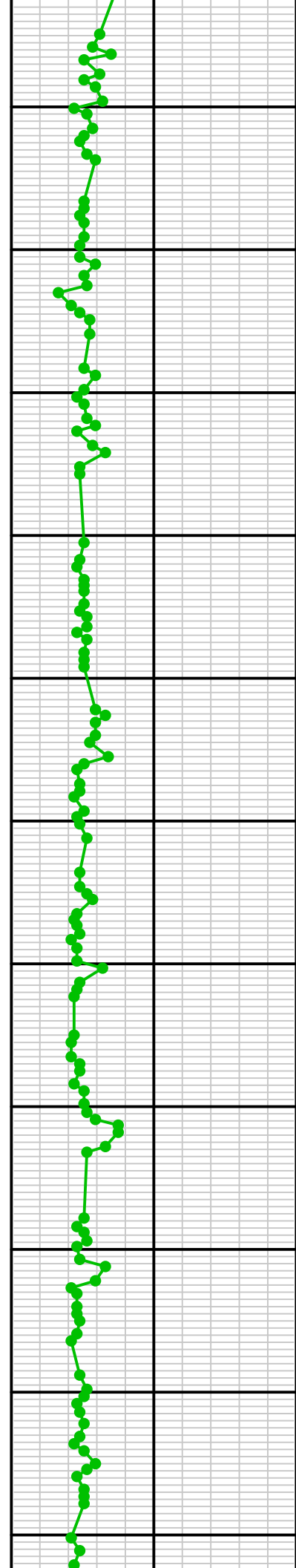

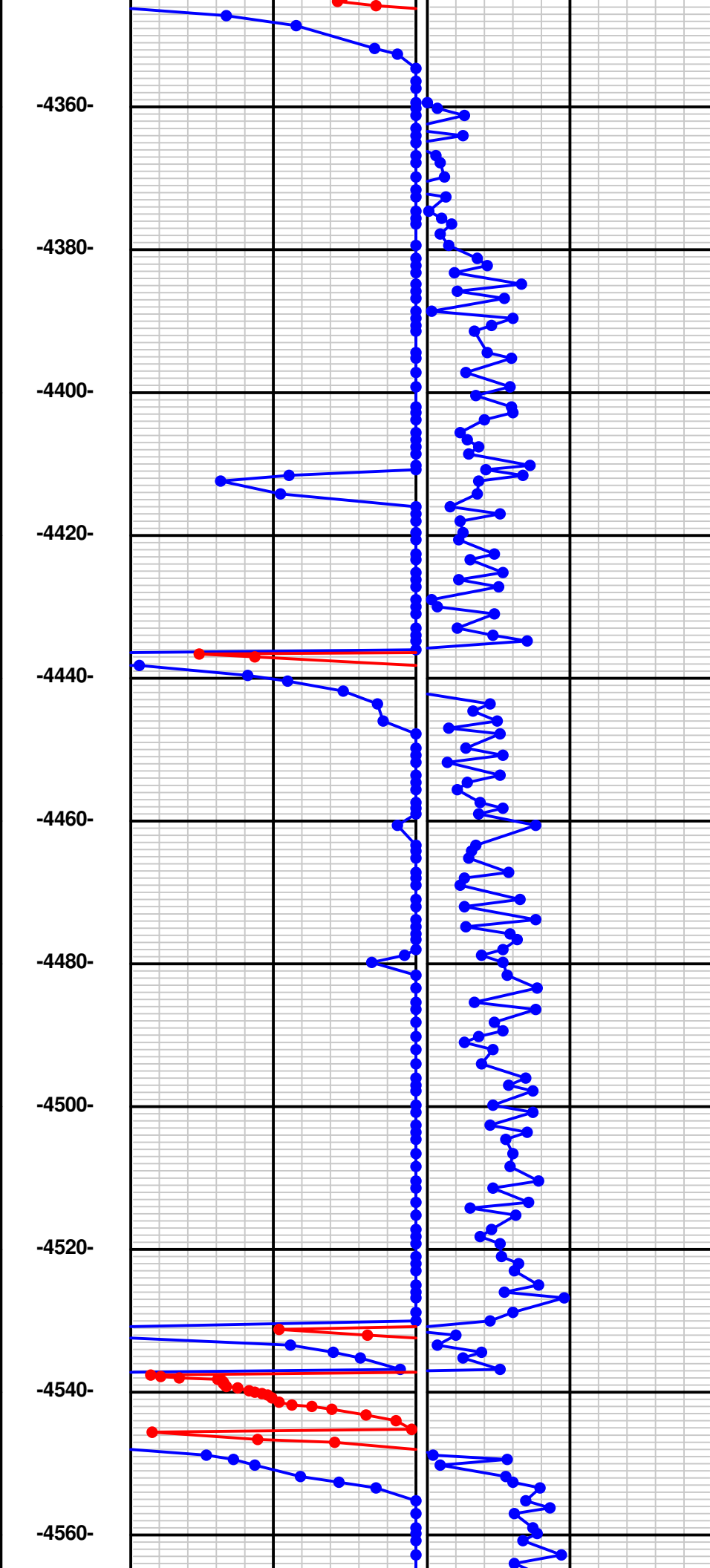
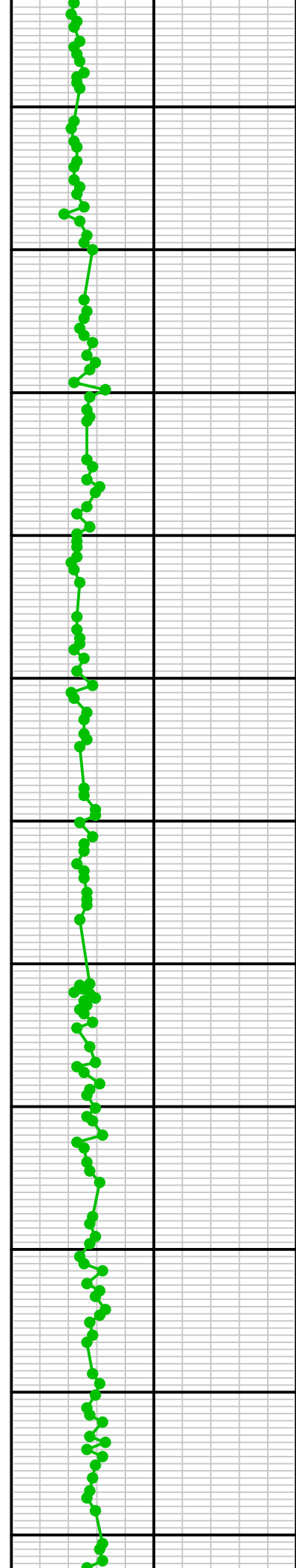

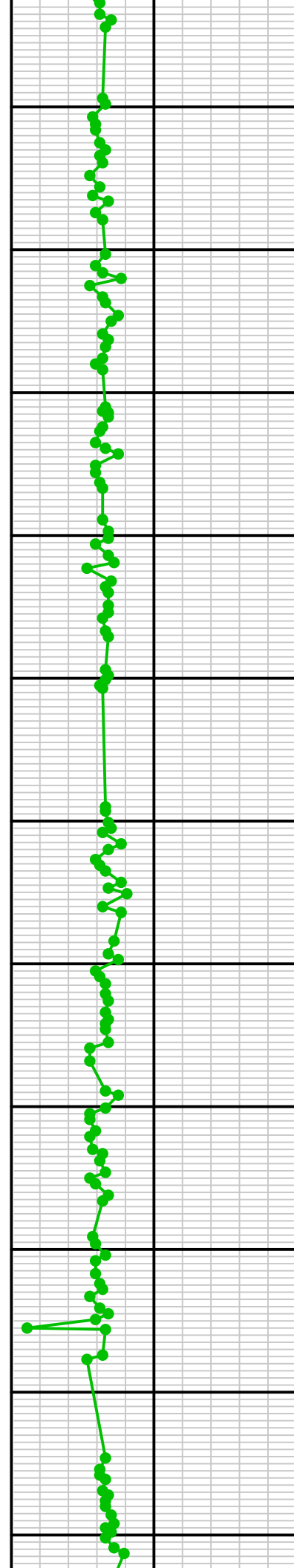

-4580-

-4600-

-4620-

-4640-

-4660-

-4680-

-4700-

-4720-

-4740-

-4760-

-4780-

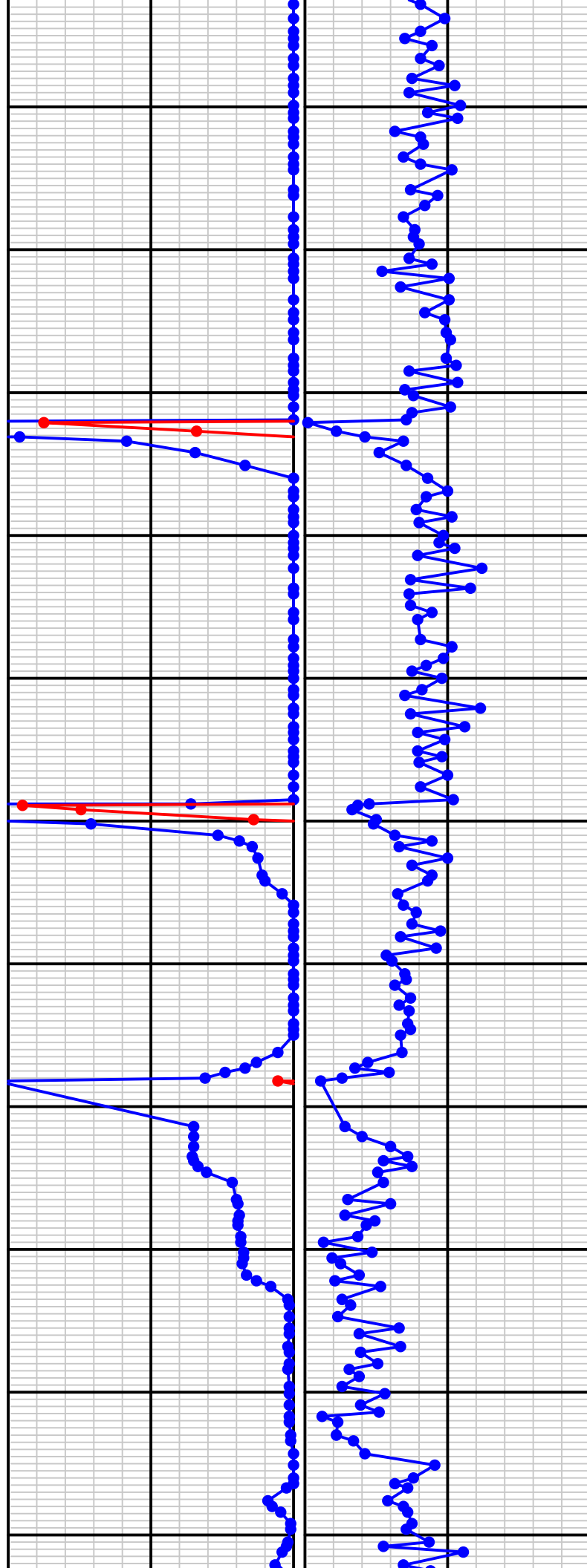

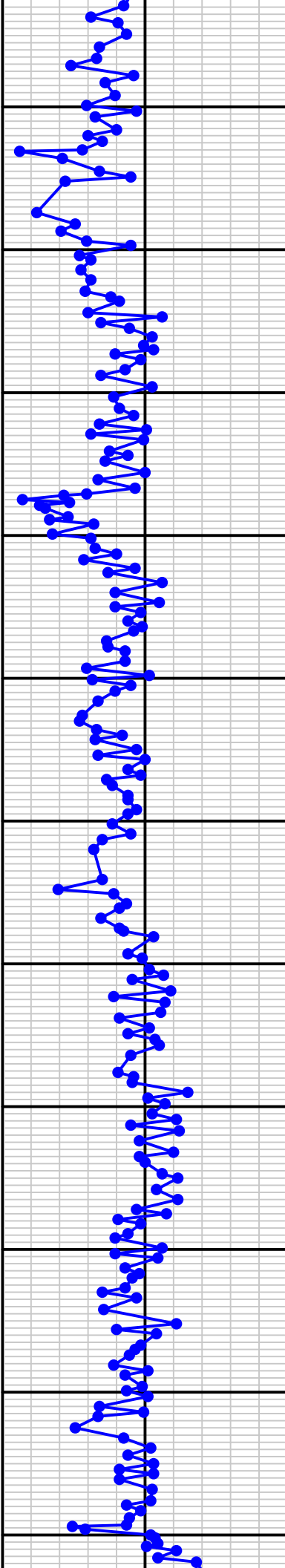
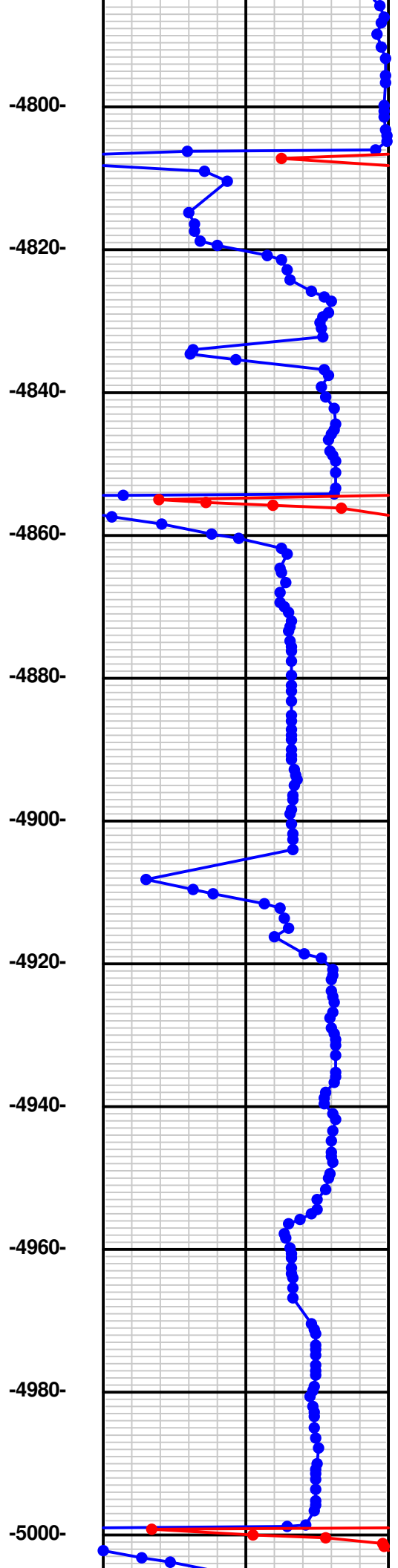
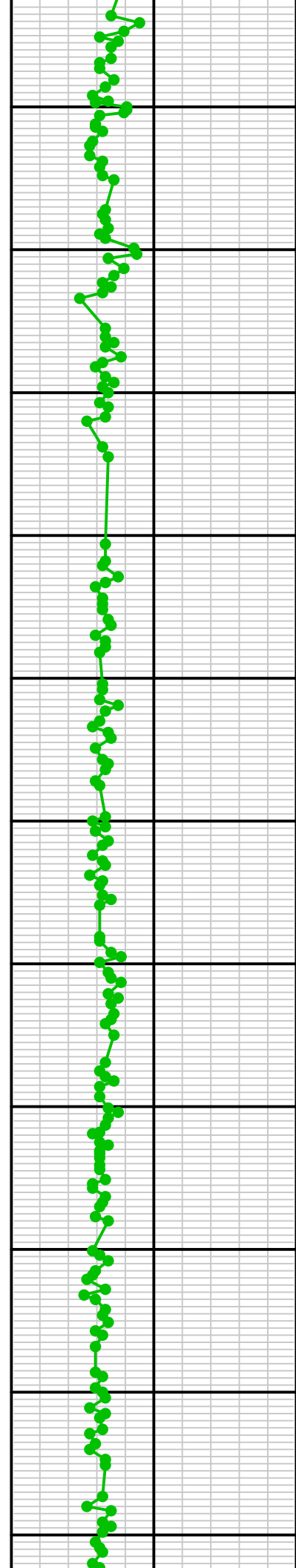

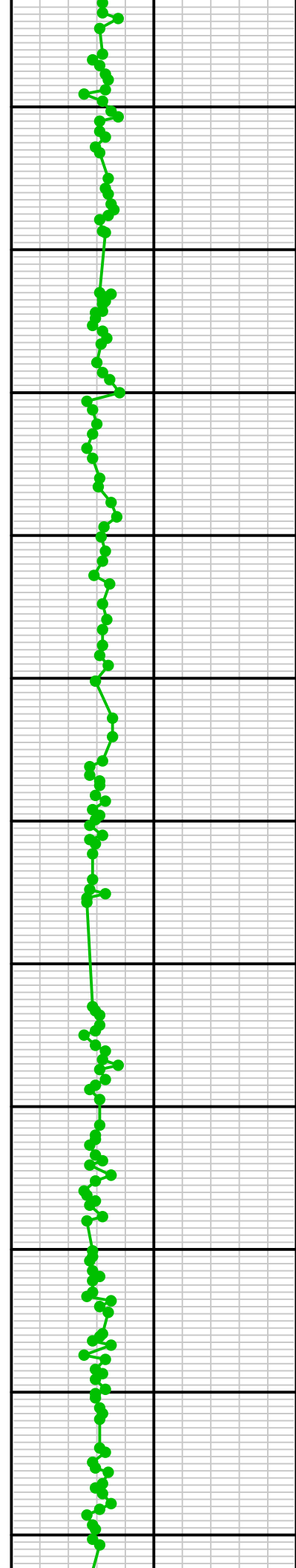

-5020-
-5040-
-5060-
-5080-
-5100-
-5120-
-5140-
-5160-
-5180-
-5200-
-5220-

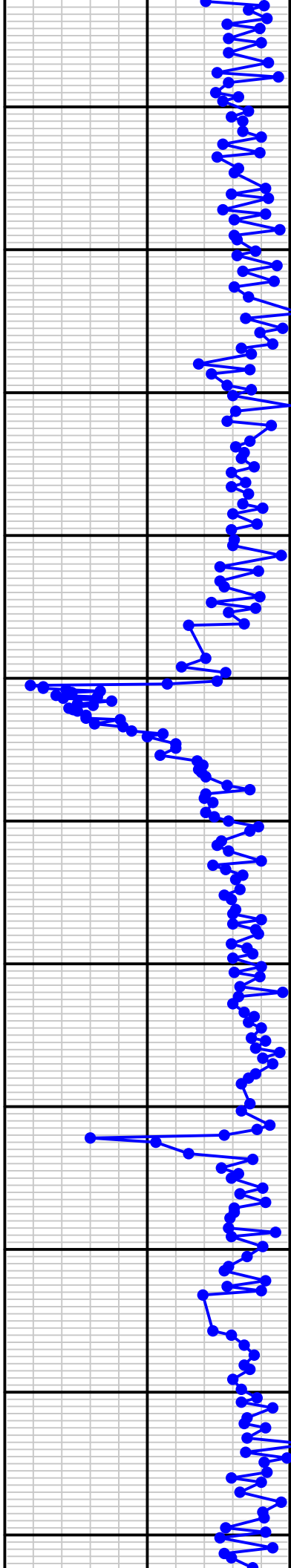
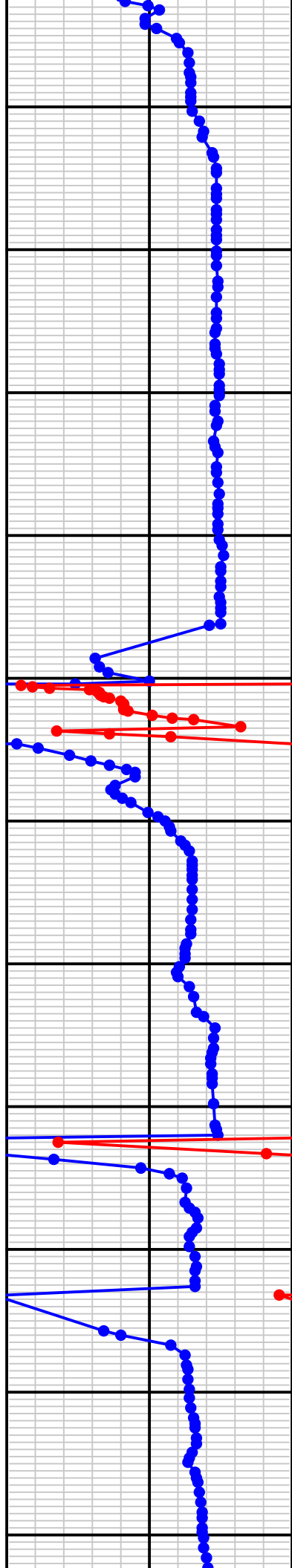

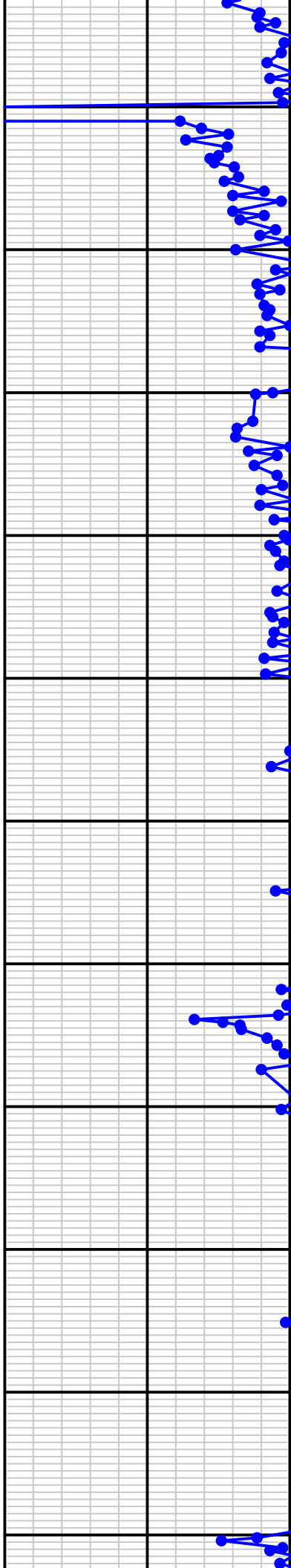
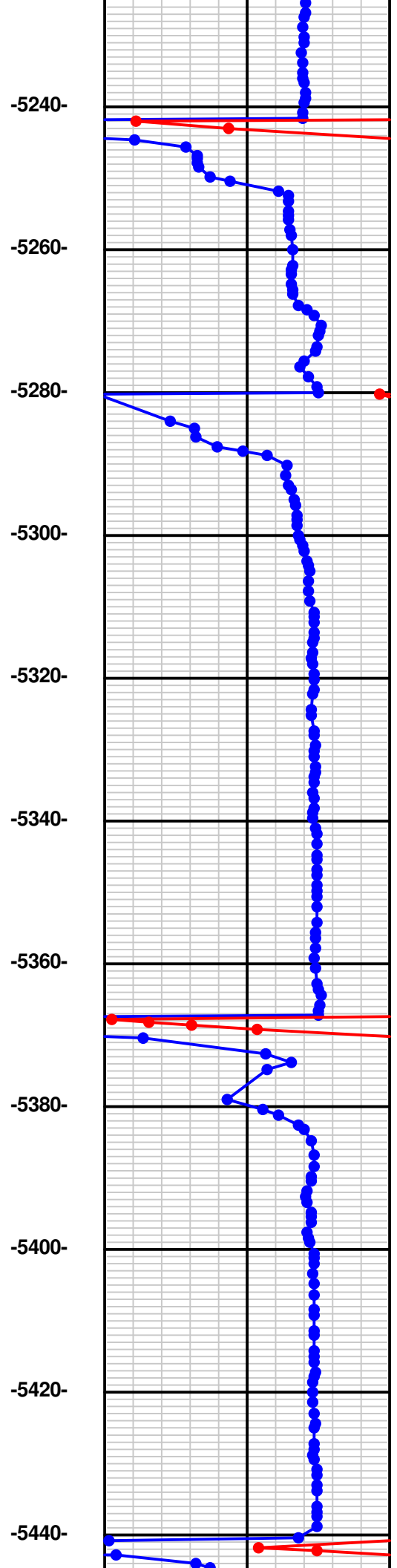
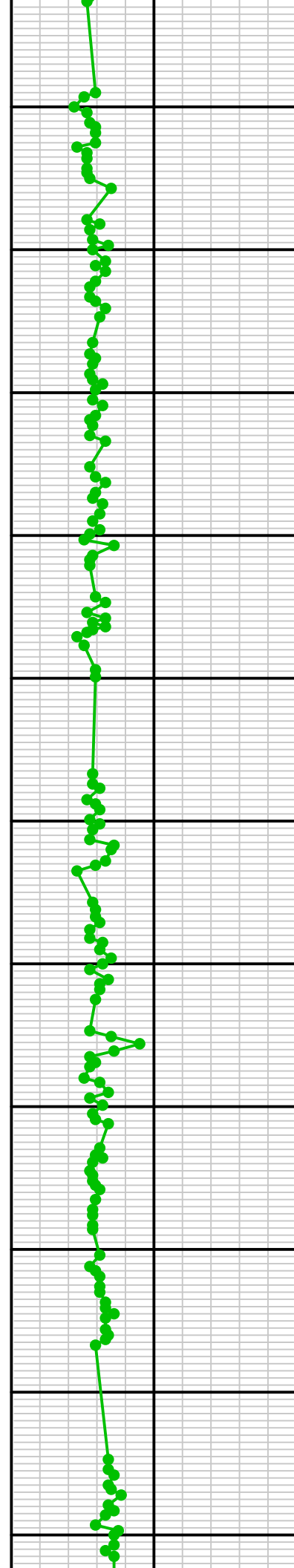

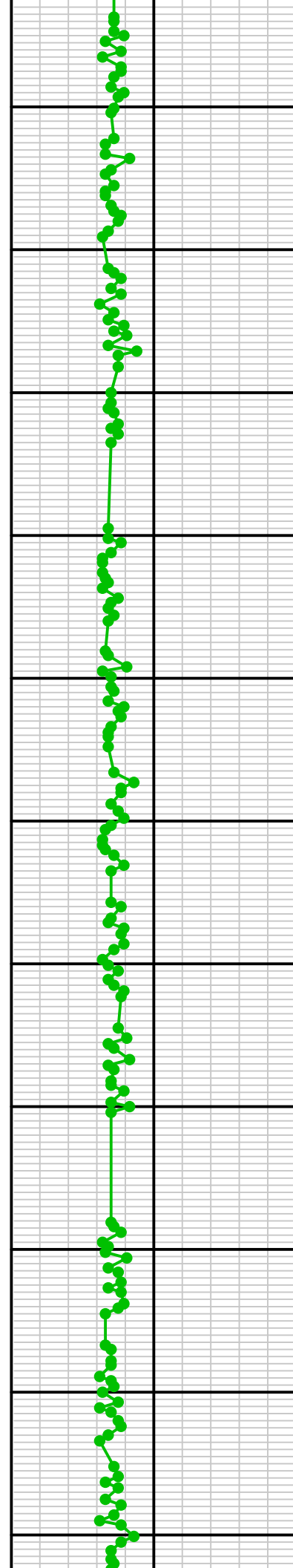

-5460-
-5480-
-5500-
-5520-
-5540-
-5560-
-5580-
-5600-
-5620-
-5640-
-5660-

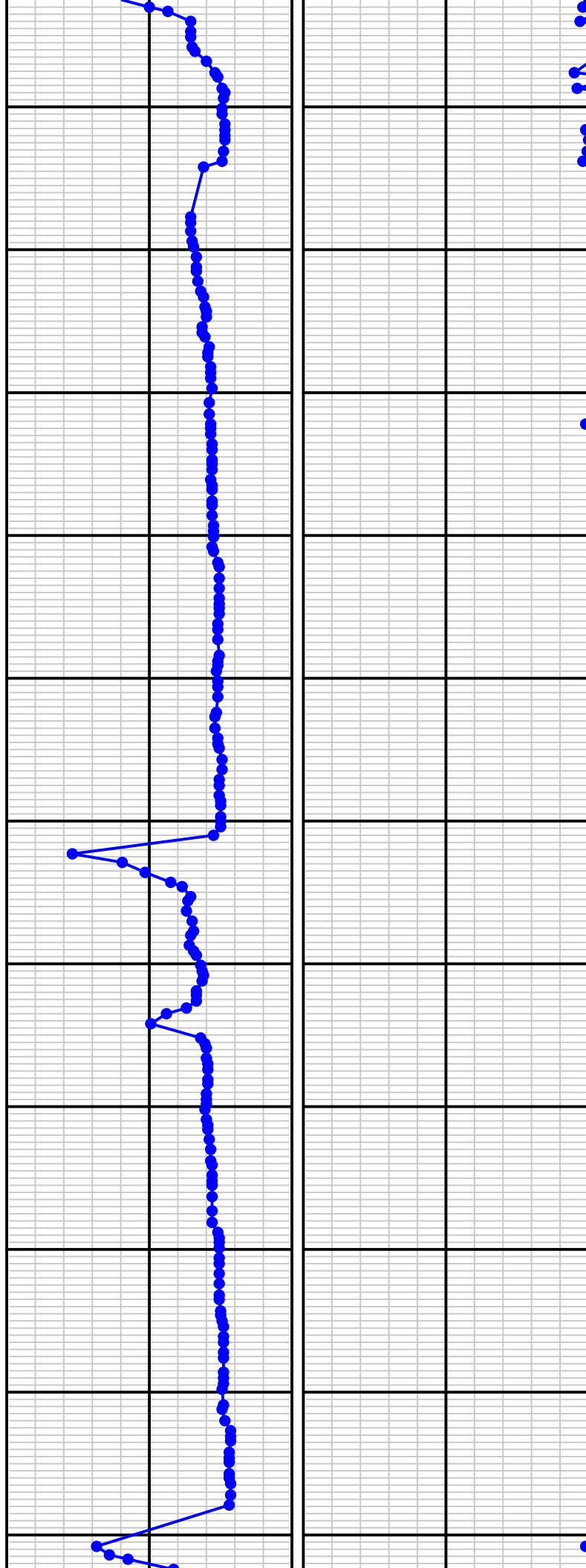

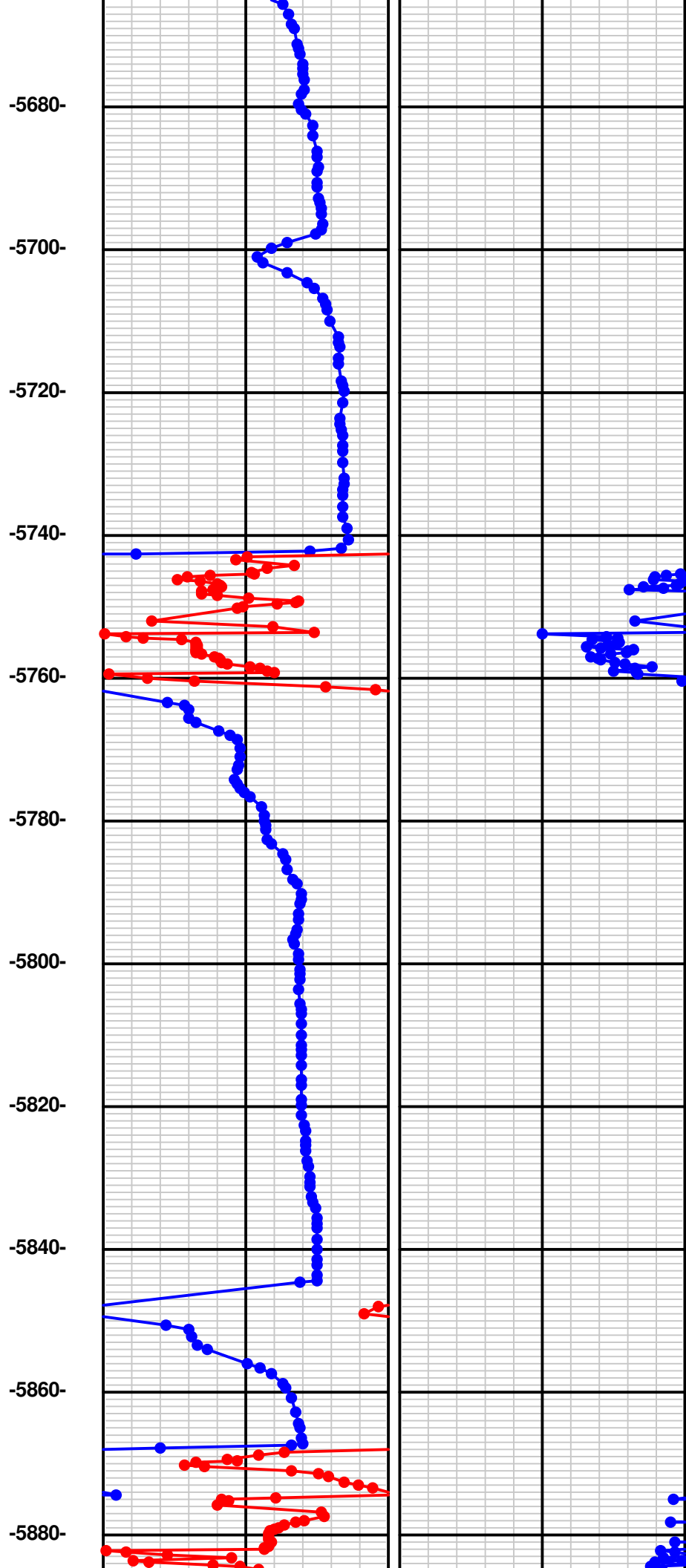
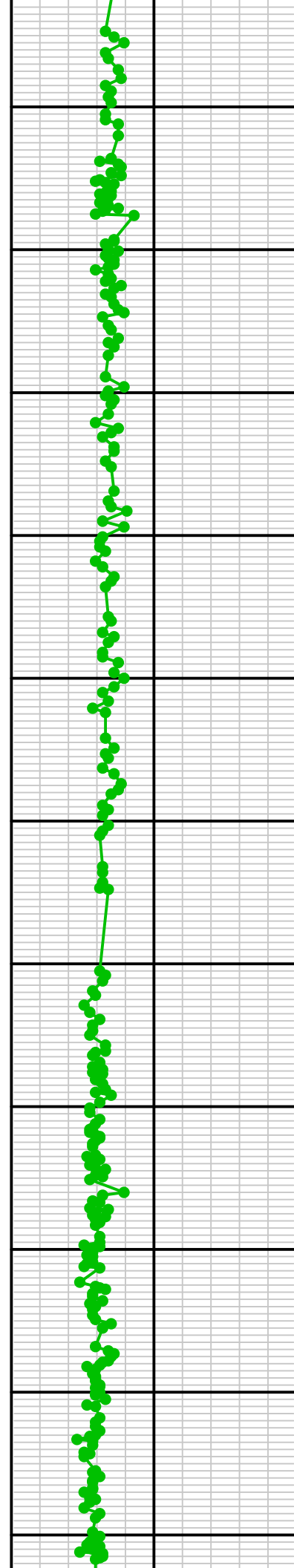

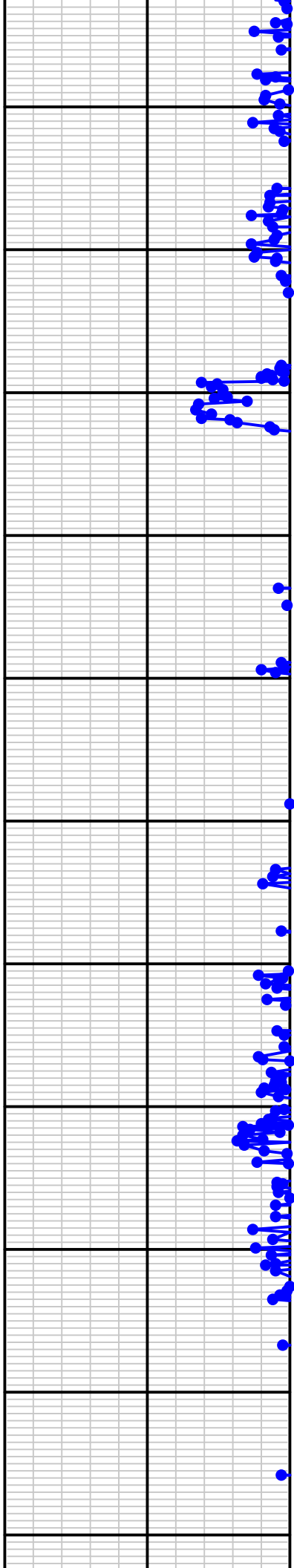
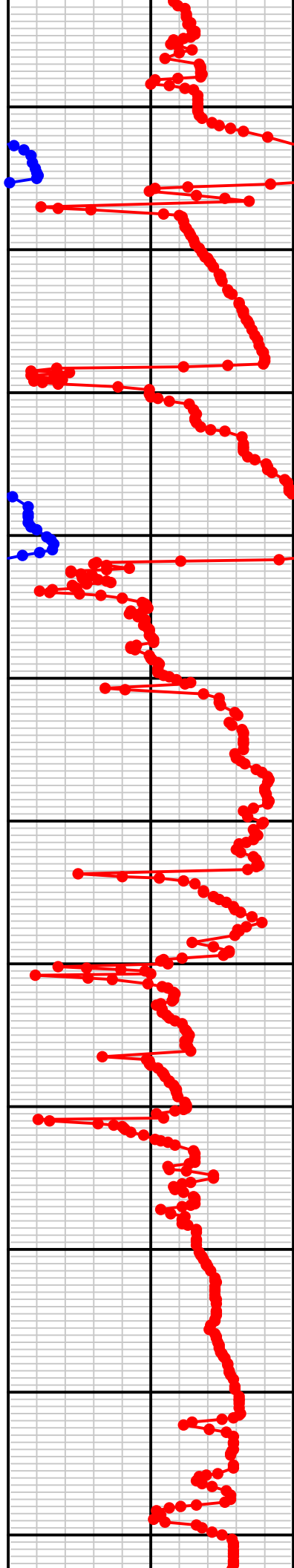
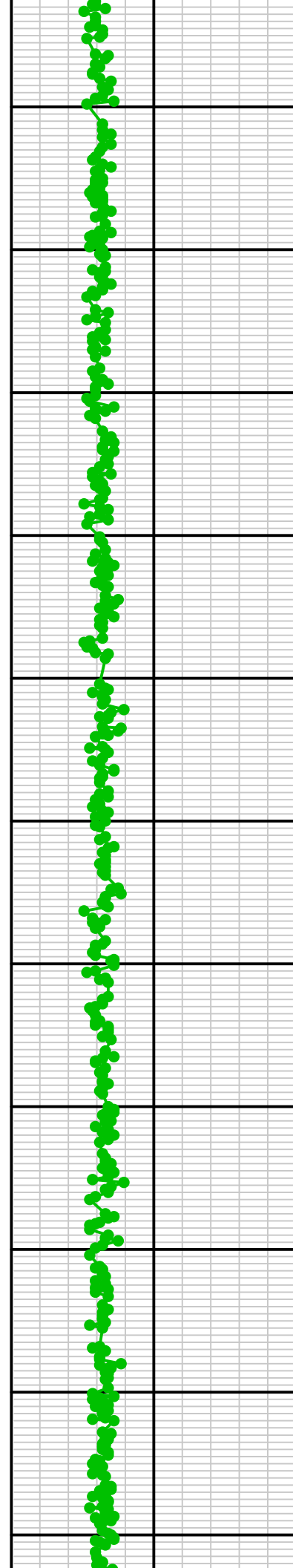

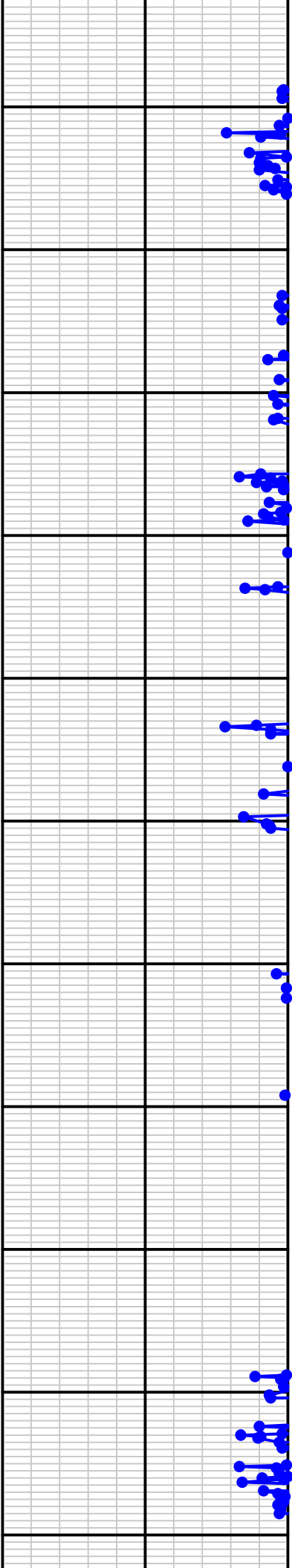
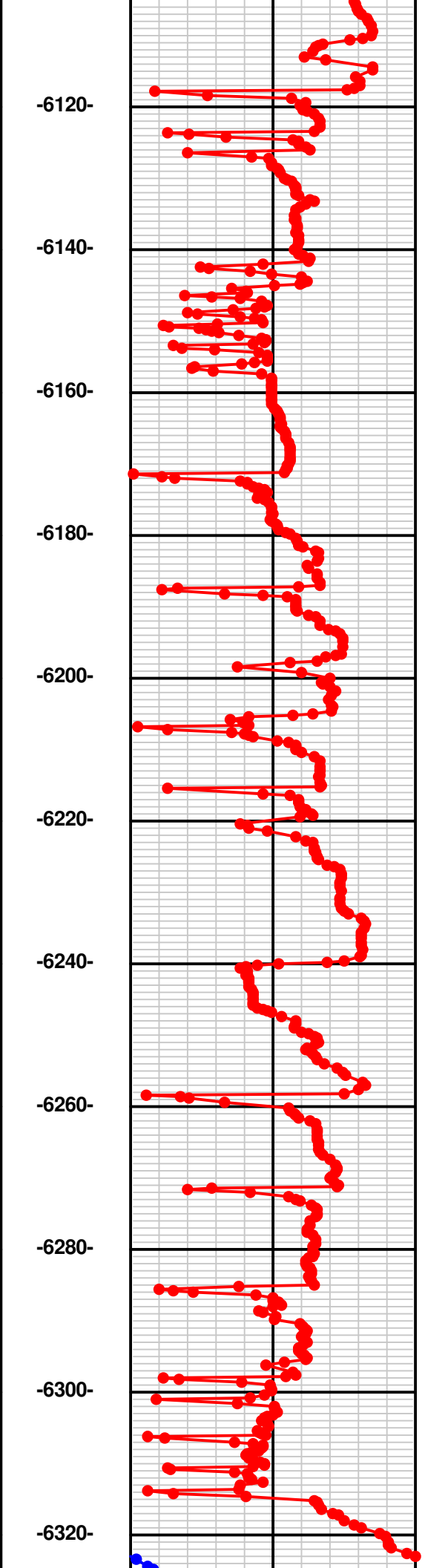
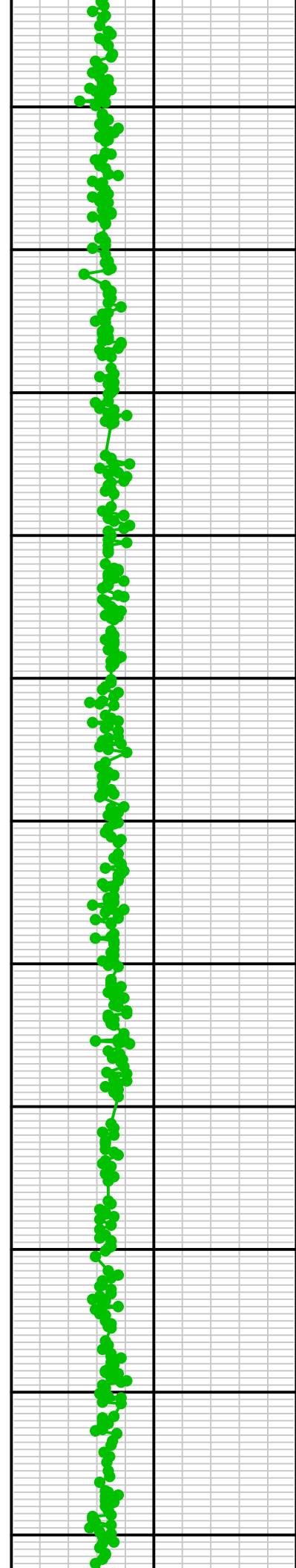

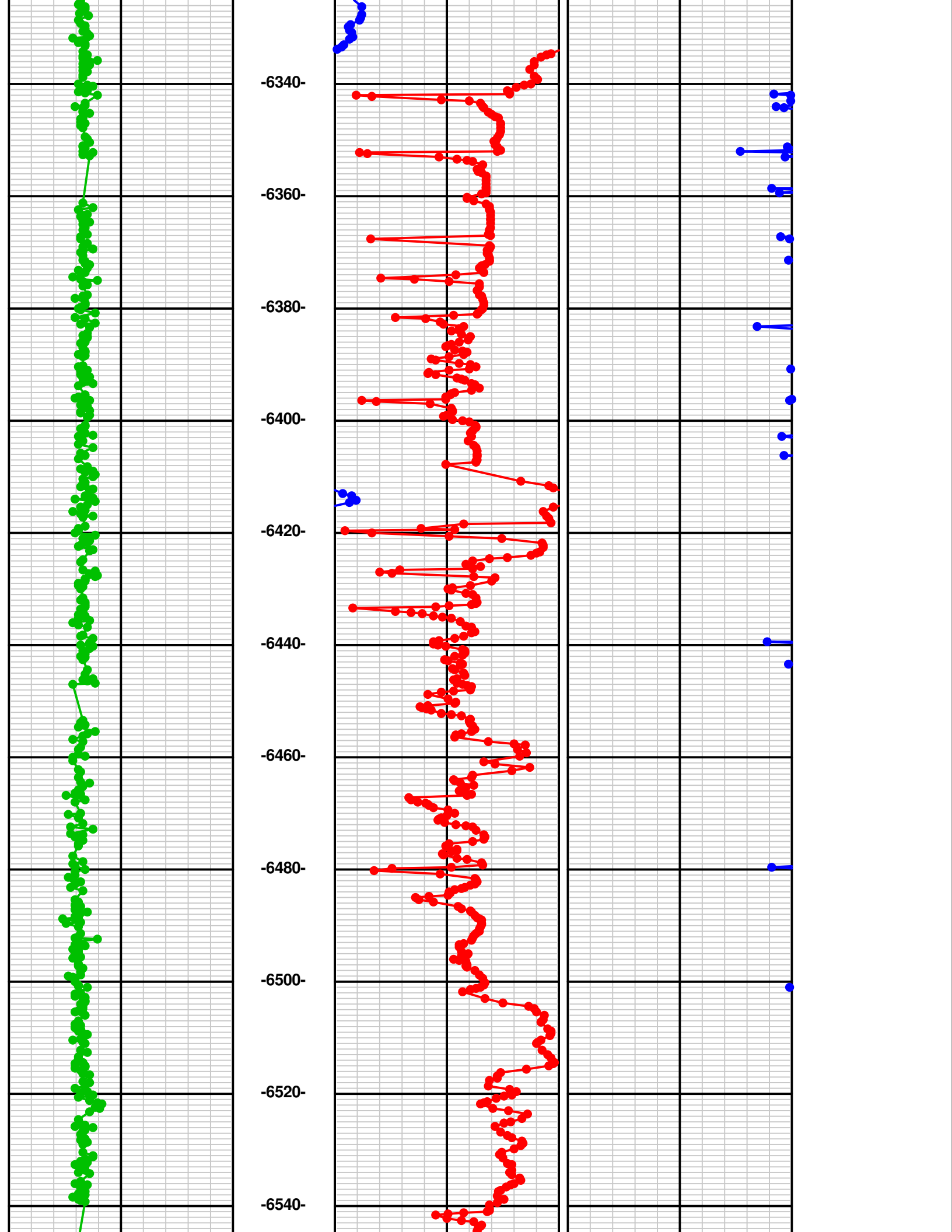

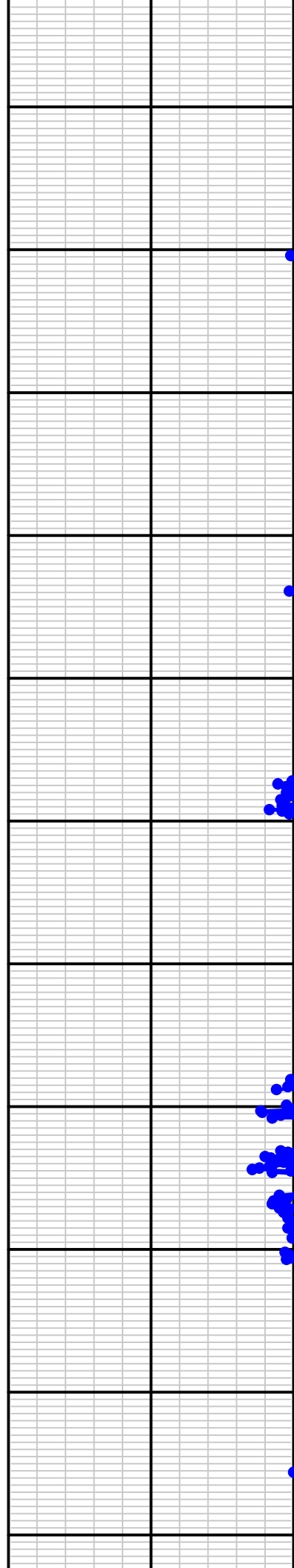
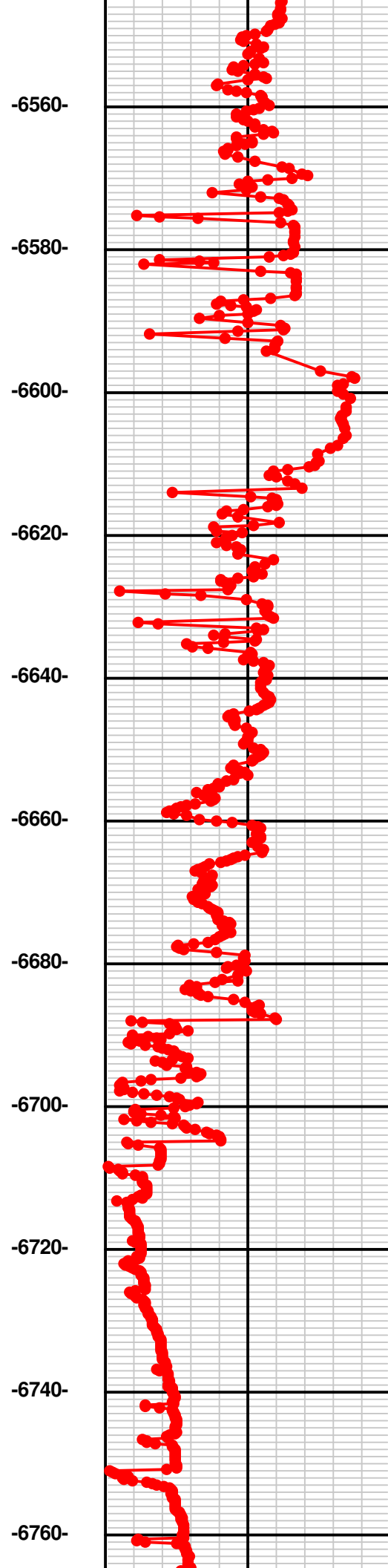
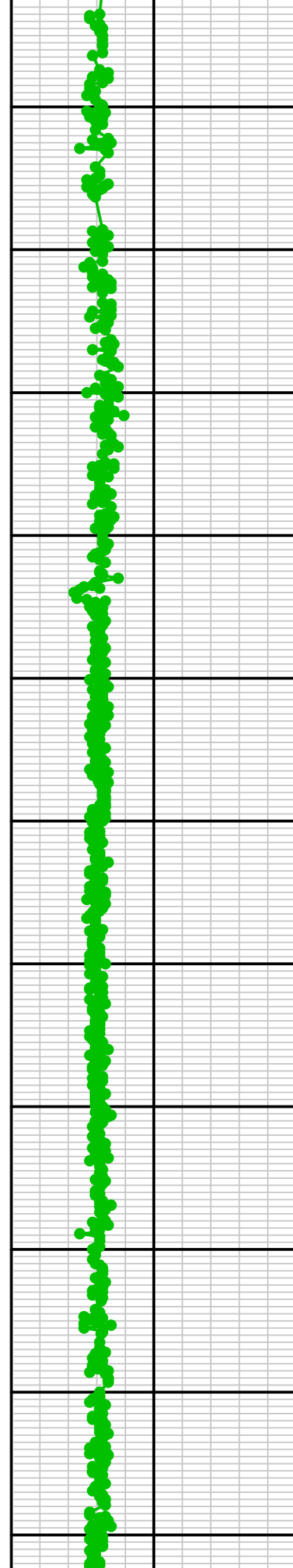

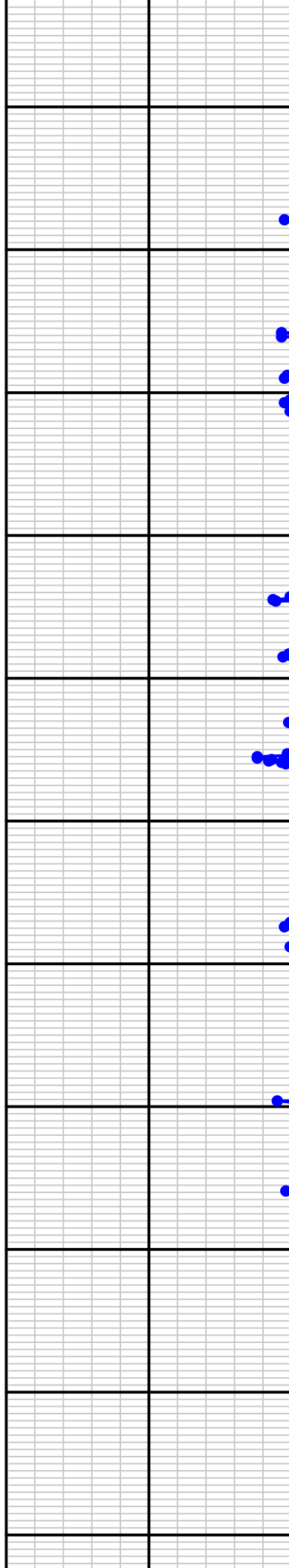
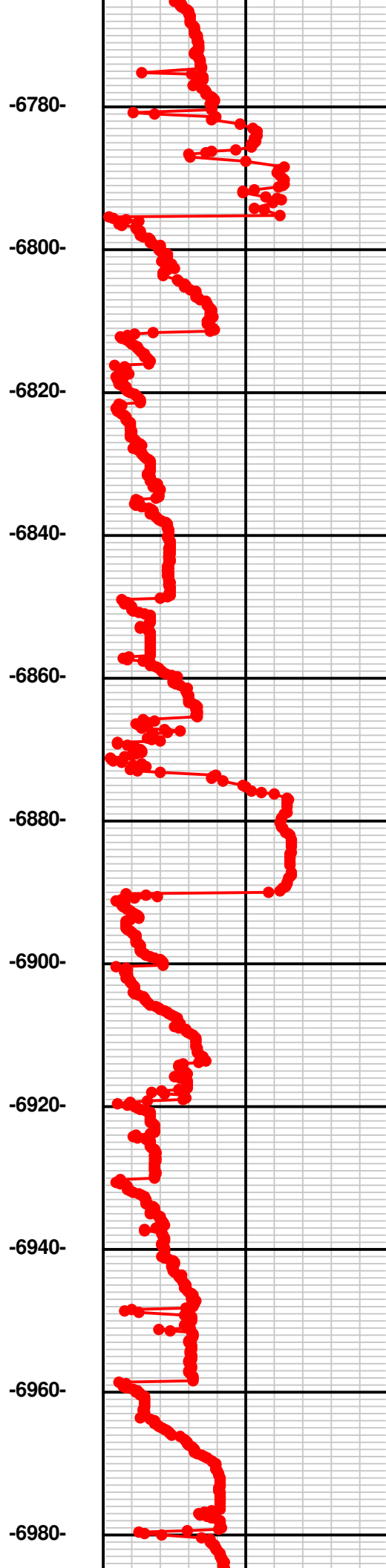
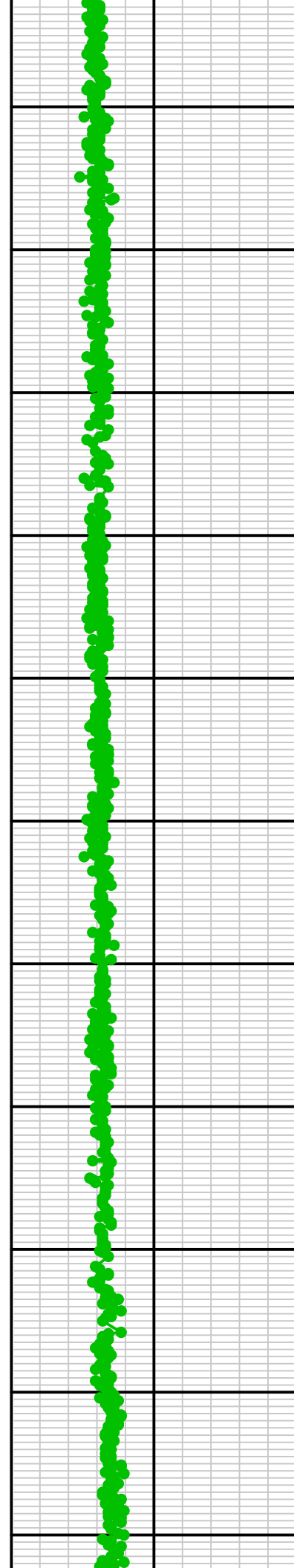

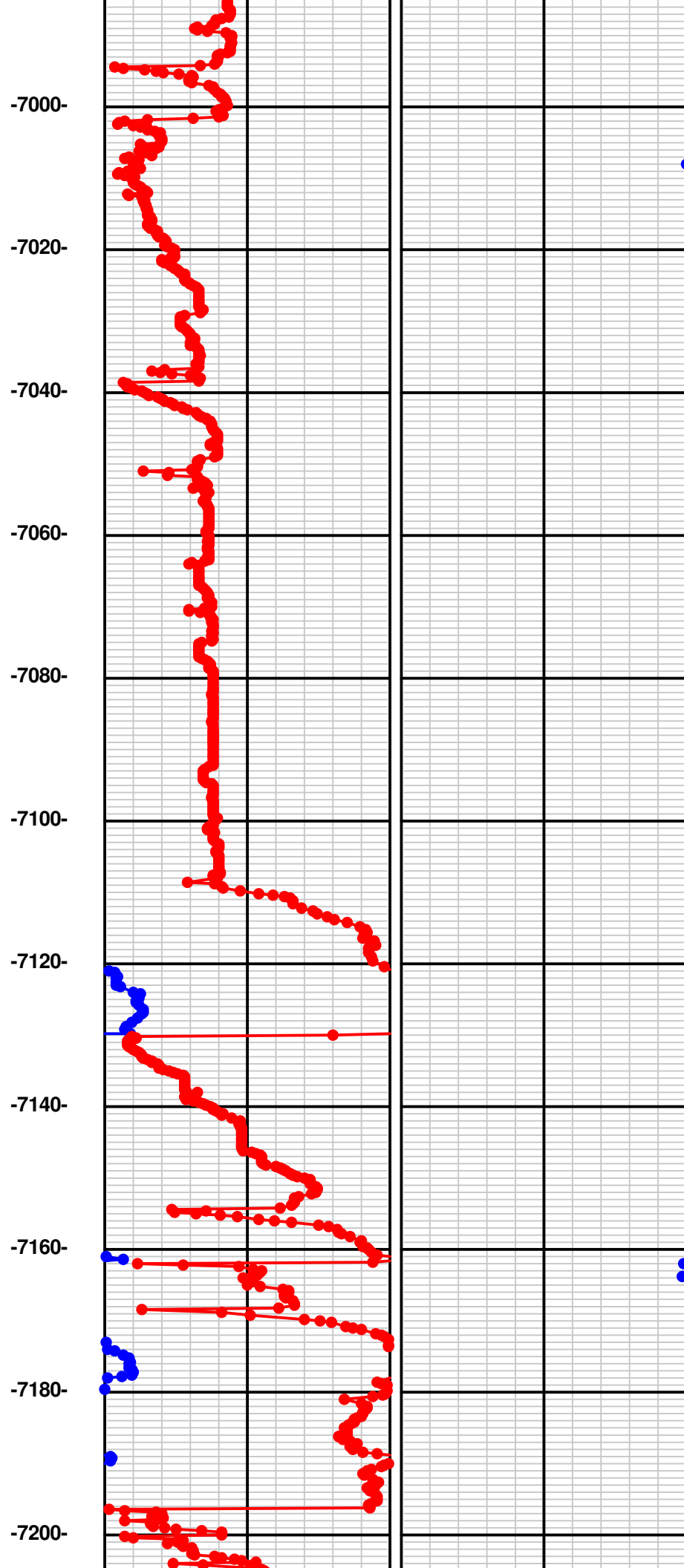
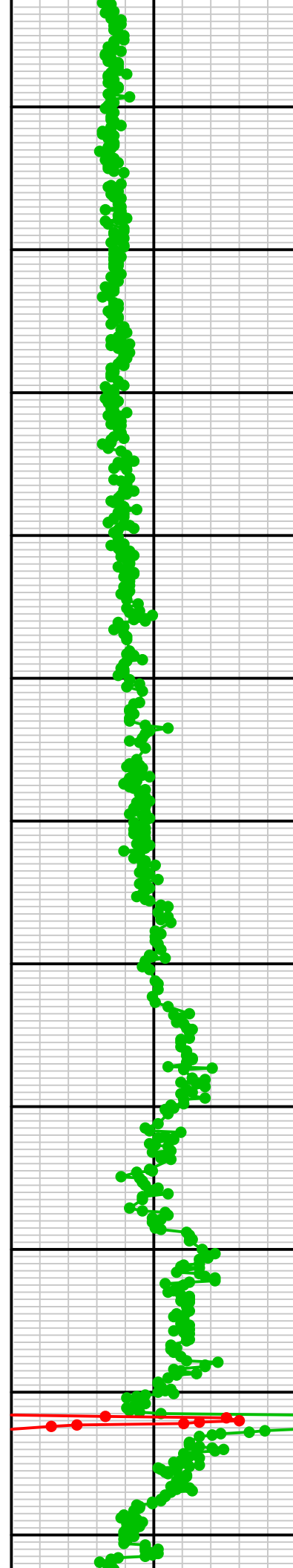

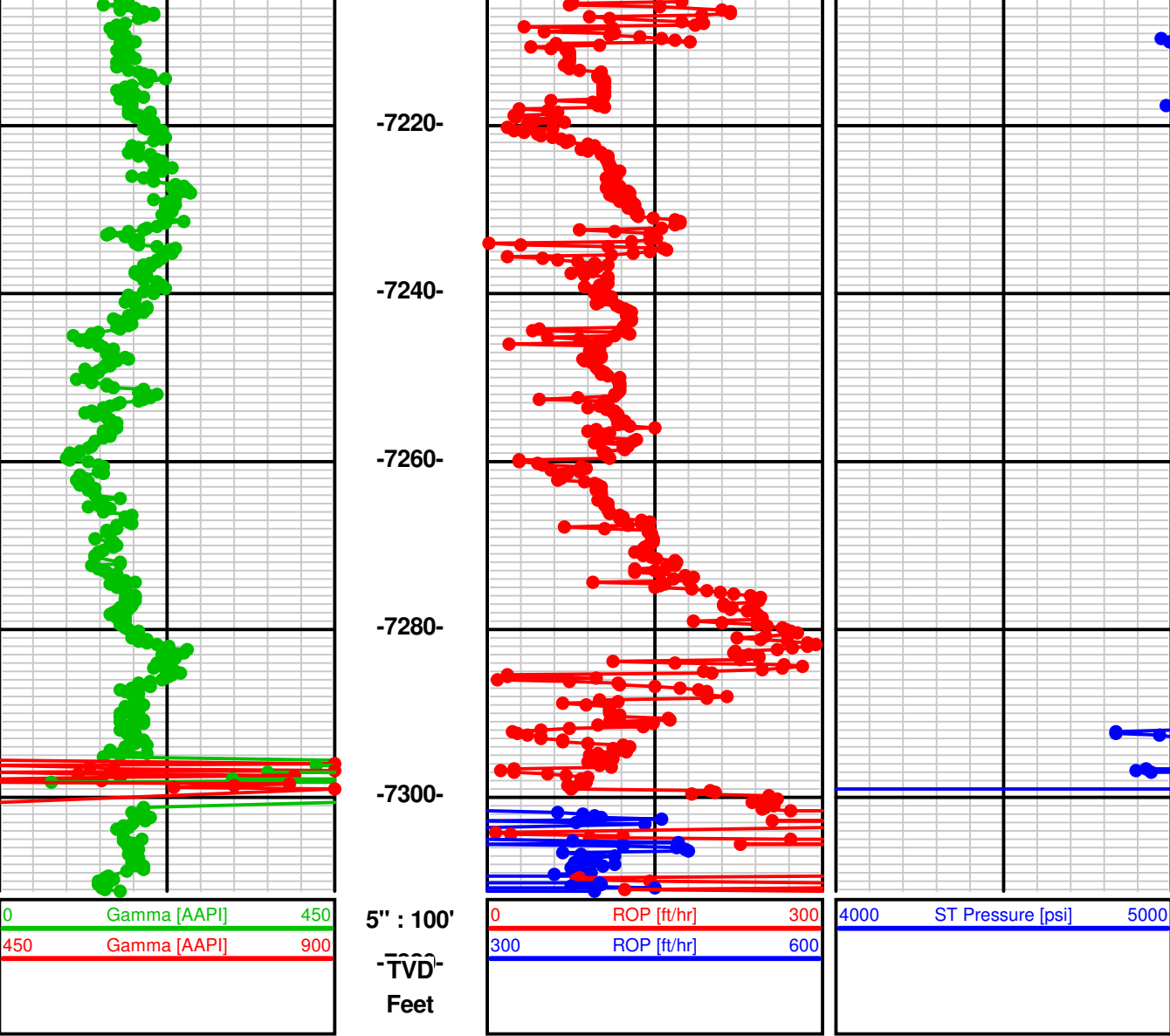

Client:	HIGHPOINT RESOURCES		
Well Name:	CRITTER CREEK 540-1411H		
Well Lic:			
API/UWI:			
Field:	DJ	KB:	20
State/Prov:	COLORADO	Job#:	CO1804003
Country:	U.S.A.	GL:	5217.8
		MWD Kit:	PPK-004
		DF:	20