

\\Survey\1702006\Drawings\Pickaroon\Pickaroon South 2A Drawings.dwg

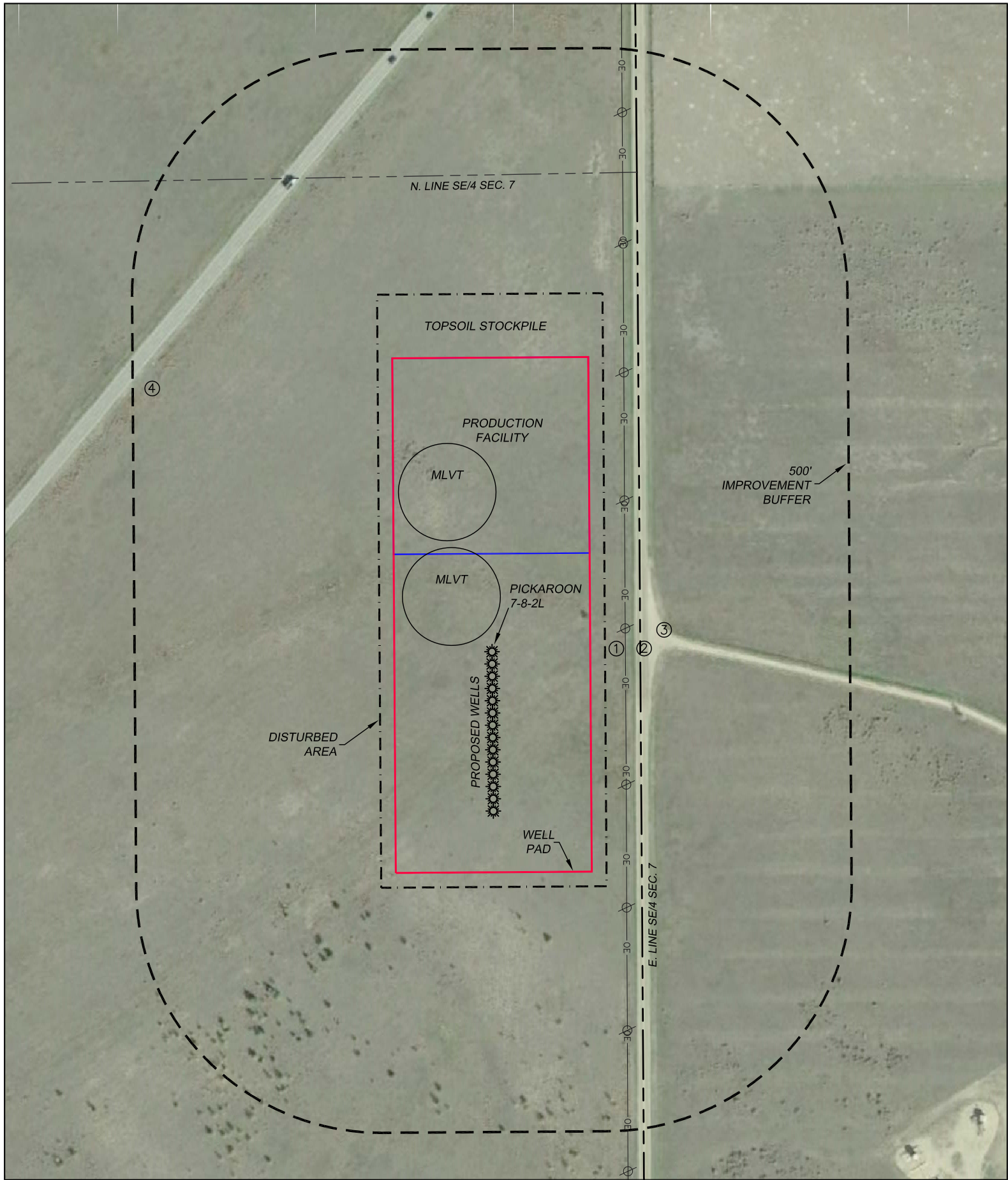

LOCATION DRAWING
PICKAROON SOUTH WELL AND PRODUCTION PAD
SECTION 7, TOWNSHIP 7 NORTH, RANGE 64 WEST OF THE 6TH P.M.

CULTURAL ITEMS:	
MEASURED FROM THE NEAREST PROPOSED WELLHEAD	
BUILDING:	2687'± S
BUILDING UNIT:	2720'± S
HIGH OCC. BLD. UNIT:	5280'+
DES. OUTSIDE ACTIVITY AREA:	5280'+
PUBLIC ROAD:	289'± E
ABOVE GROUND UTILITY:	271'± E
RAILROAD:	5280'+
PROPERTY LINE:	302'± E

IMPROVEMENTS	
(MEASURED FROM PROPOSED PICKAROON 7-8-2L WELL LOCATION)	
1. O.H. UTILITY:	272'± E
2. COUNTY ROAD 51:	290'± E
3. ACCESS ROAD:	339'± E
4. HWY 14:	926'± NW

CULTURAL ITEMS:	
MEASURED FROM THE NEAREST PROPOSED EQUIPMENT	
BUILDING:	3202'± S
BUILDING UNIT:	3229'± S
HIGH OCC. BLD. UNIT:	5280'+
DES. OUTSIDE ACTIVITY AREA:	5280'+
PUBLIC ROAD:	110'± E
ABOVE GROUND UTILITY:	92'± E
RAILROAD:	5280'+
PROPERTY LINE:	122'± E

