



Lat40°, Inc. 6250 W. 10th Street, Unit 2, Greeley, CO 970-515-5294

CULTURAL ITEMS MAP

BEF 1S66W2 PAD

SECTION: 2
TOWNSHIP: 1S
RANGE: 66W
6TH. P.M.
ADAMS COUNTY, CO

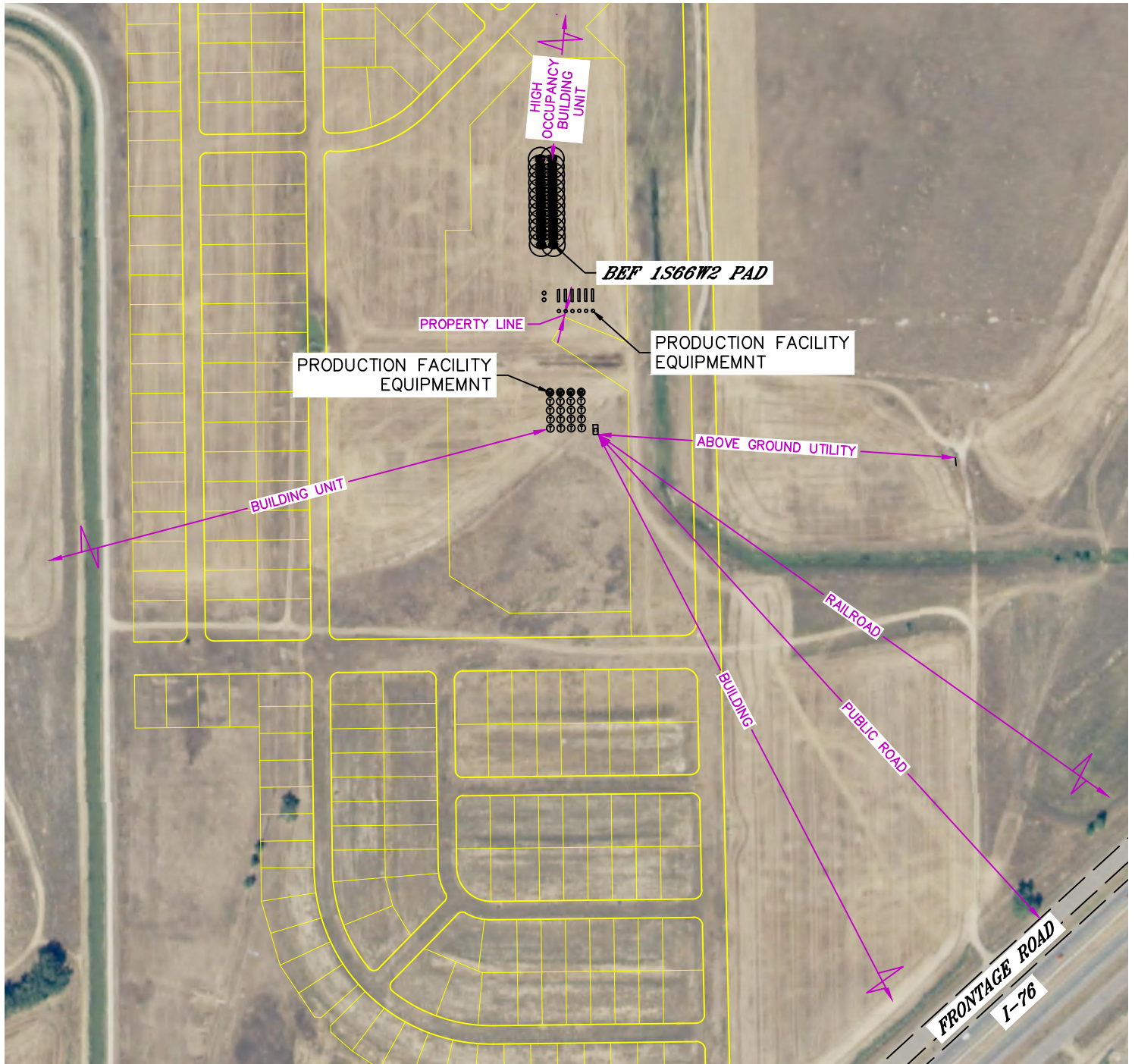

MEASURED FROM THE NEAREST	PROPOSED WELL HEAD	EDGE OF PRODUCTION FACILITY EQUIPMENT
BUILDING	±2191' SE	±1796' SE
BUILDING UNIT	±2268' SW	±2151' SW
HIGH OCCUPANCY BUILDING UNIT	±3642' NE	±3906' NE
DESIGNATED OUTSIDE ACTIVITY AREA	5280'+	5280'+
PUBLIC ROAD (FRONTAGE ROAD)	±1702' SE	±1351' SE
ABOVE GROUND UTILITY	±937' SE	±737' SE
RAILROAD	±3884' SE	±3583' SE
PROPERTY LINE	±143' W	±10' SW

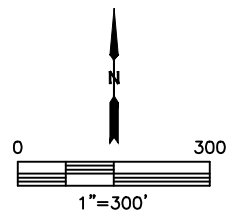

SEE SHEET 2 & 3 OF 3 FOR SURFACE HOLE CULTURAL ITEM INFORMATION.

SHEET 1 OF 2

FIELD SURVEY DATE: 1/15/2018
REVISION DATE: 9/27/2018
PROJECT#: 2017015



CULTURAL ITEMS MAP

BEF 1S66W2 PAD

SECTION: 2
TOWNSHIP: 1S
RANGE: 66W
6TH. P.M.
ADAMS COUNTY, CO

MEASURED FROM THE NEAREST	BEF WEST 1	BEF WEST 2	BEF WEST 3	BEF WEST 4	BEF WEST 5	BEF WEST 6
BUILDING	±2191' SE	±2205' SE	±2220' SE	±2235' SE	±2249' SE	±2264' SE
BUILDING UNIT	±2291' SW	±2297' SW	±2303' SW	±2310' SW	±2317' SW	±2323' SW
HIGH OCCUPANCY BUILDING UNIT	±3821' NE	±3805' NE	±3790' NE	±3774' NE	±3758' NE	±3742' NE
DESIGNATED OUTSIDE ACTIVITY AREA	5280'+	5280'+	5280'+	5280'+	5280'+	5280'+
PUBLIC ROAD (FRONTAGE ROAD)	±1702' SE	±1714' SE	±1726' SE	±1738' SE	±1750' SE	±1761' SE
ABOVE GROUND UTILITY	±937' SE	±945' SE	±953' SE	±961' SE	±970' SE	±978' SE
RAILROAD	±3884' SE	±3894' SE	±3903' SE	±3913' SE	±3922' SE	±3931' SE
PROPERTY LINE	±151' E	±151' E	±151' E	±151' E	±151' E	±151' E

MEASURED FROM THE NEAREST	BEF WEST 7	BEF WEST 8	BEF WEST 9	BEF WEST 10	BEF WEST 11	BEF WEST 12
BUILDING	±2279' SE	±2293' SE	±2308' SE	±2323' SE	±2338' SE	±2352' SE
BUILDING UNIT	±2330' SW	±2337' SW	±2344' SW	±2351' SW	±2358' SW	±2366' SW
HIGH OCCUPANCY BUILDING UNIT	±3726' NE	±3710' NE	±3694' NE	±3678' NE	±3662' NE	±3642' NE
DESIGNATED OUTSIDE ACTIVITY AREA	5280'+	5280'+	5280'+	5280'+	5280'+	5280'+
PUBLIC ROAD (FRONTAGE ROAD)	±1773' SE	±1785' SE	±1797' SE	±1809' SE	±1821' SE	±1833' SE
ABOVE GROUND UTILITY	±987' SE	±996' SE	±1005' SE	±1014' SE	±1024' SE	±1033' SE
RAILROAD	±3941' SE	±3950' SE	±3960' SE	±3969' SE	±3978' SE	±3988' SE
PROPERTY LINE	±151' E	±151' E	±151' E	±151' E	±151' E	±151' E

MEASURED FROM THE NEAREST	BEF WEST 13	BEF WEST 14	BEF WEST 15	BEF WEST 16	BEF WEST 17	BEF WEST 18
BUILDING	±2201' SE	±2216' SE	±2230' SE	±2245' SE	±2259' SE	±2274' SE
BUILDING UNIT	±2268' SW	±2274' SW	±2281' SW	±2287' SW	±2294' SW	±2301' SW
HIGH OCCUPANCY BUILDING UNIT	±3824' NE	±3808' NE	±3792' NE	±3776' NE	±3760' NE	±3744' NE
DESIGNATED OUTSIDE ACTIVITY AREA	5280'+	5280'+	5280'+	5280'+	5280'+	5280'+
PUBLIC ROAD (FRONTAGE ROAD)	±1718' SE	±1730' SE	±1742' SE	±1754' SE	±1766' SE	±1778' SE
ABOVE GROUND UTILITY	±959' SE	±967' SE	±975' SE	±983' SE	±991' SE	±999' SE
RAILROAD	±3905' SE	±3914' SE	±3923' SE	±3933' SE	±3942' SE	±3952' SE
PROPERTY LINE	±147' NW	±144' NW	±143' W	±143' W	±143' W	±143' W

MEASURED FROM THE NEAREST	BEF WEST 19	BEF WEST 20	BEF WEST 21	BEF WEST 22	BEF WEST 23	BEF WEST 24
BUILDING	±2289' SE	±2303' SE	±2318' SE	±2333' SE	±2347' SE	±2362' SE
BUILDING UNIT	±2308' SW	±2315' SW	±2322' SW	±2329' SW	±2336' SW	±2343' SW
HIGH OCCUPANCY BUILDING UNIT	±3728' NE	±3713' NE	±3697' NE	±3681' NE	±3665' NE	±3649' NE
DESIGNATED OUTSIDE ACTIVITY AREA	5280'+	5280'+	5280'+	5280'+	5280'+	5280'+
PUBLIC ROAD (FRONTAGE ROAD)	±1790' SE	±1802' SE	±1814' SE	±1826' SE	±1838' SE	±1850' SE
ABOVE GROUND UTILITY	±1008' SE	±1017' SE	±1026' SE	±1035' SE	±1044' SE	±1053' SE
RAILROAD	±3961' SE	±3970' SE	±3980' SE	±3989' SE	±3999' SE	±4008' SE
PROPERTY LINE	±143' W	±143' W	±143' W	±143' W	±143' W	±143' W

