

OPERATOR: **Extraction Oil & Gas**  
WELL NAME: **Rinn Valley East N17-20-3N**  
FIELD NAME: DJ Basin - Wattenberg  
DRILLING RIG: Patterson 901  
API #: 05-123-47318

LAT/LONG: 40.133953, -105.023983  
SURFACE HOLE: SWSE S17-T2N-R68W, 898' FSL, 1771' FEL  
BOTTOM HOLE: S8-T2N-R68W, 460' FNL, 640' FWL



Earth Science Agency, LLC

COUNTY: Weld  
STATE: Colorado  
GROUND ELEVATION: 4917'  
KELLY BUSHING: 4946'  
DRILLING FLUID: OBM  
TVD VS. MD: 7294' / 17437'  
SPUD DATE: August 24, 2018  
TD DATE: August 27, 2018  
  
DEPTHS LOGGED: 6000' - 17437'  
DATES LOGGED: August 25, 2018 - August 27, 2018  
GEOLOGISTS: Blake Eatherton, Dan Jacobs  
SCALE: 5" = 100'

#### LEGEND

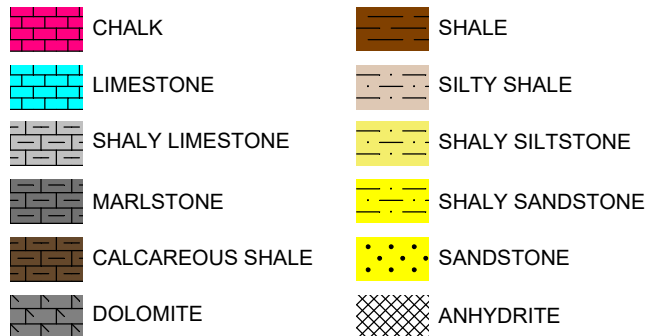

FORMATION  $\approx$  CONNECTION  $\Delta$  MIDNIGHT NEW BIT GAS SHOW FAULT

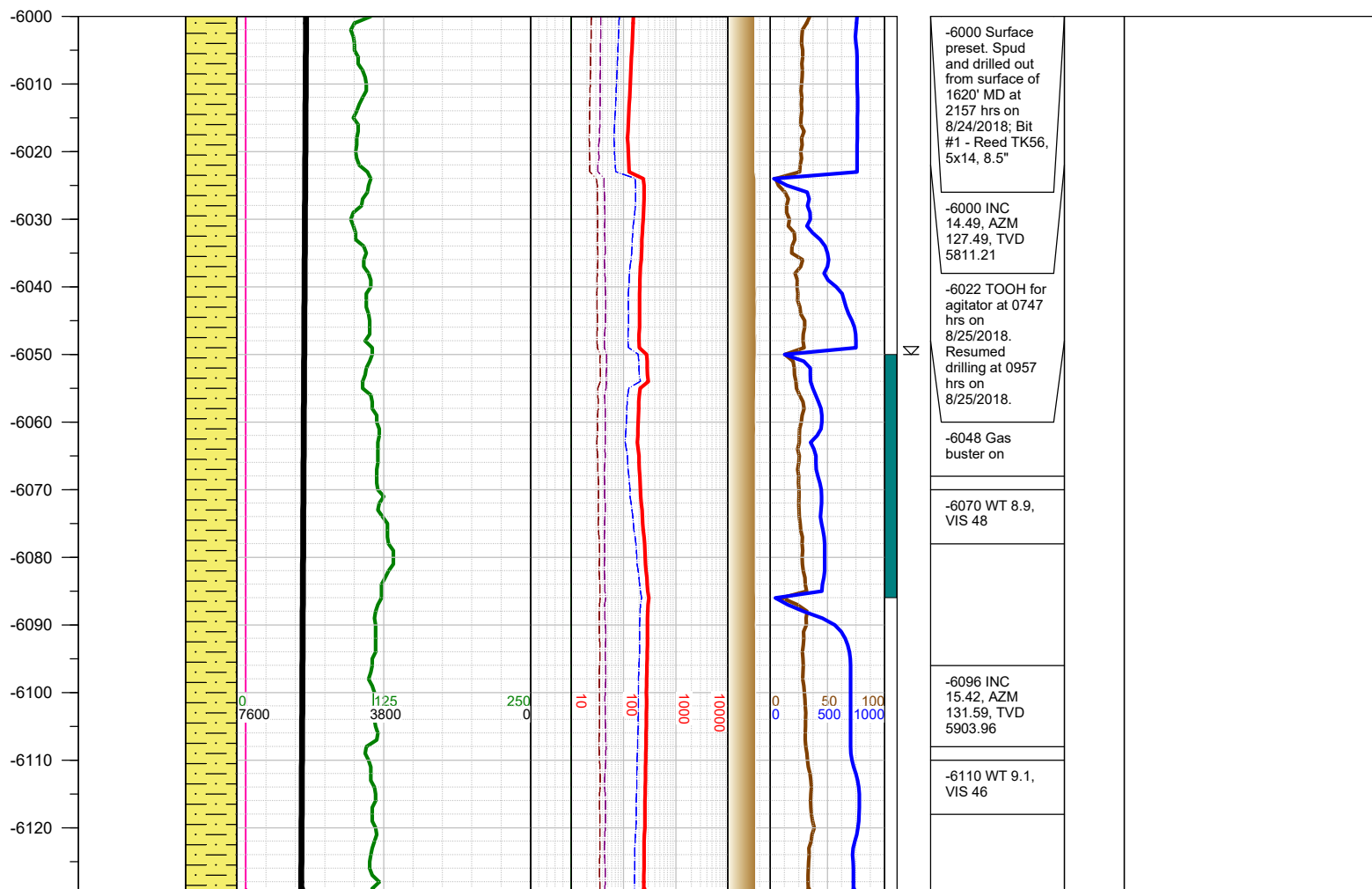
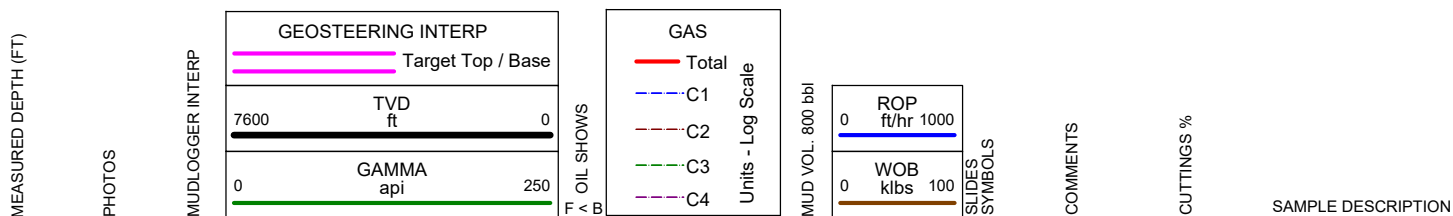

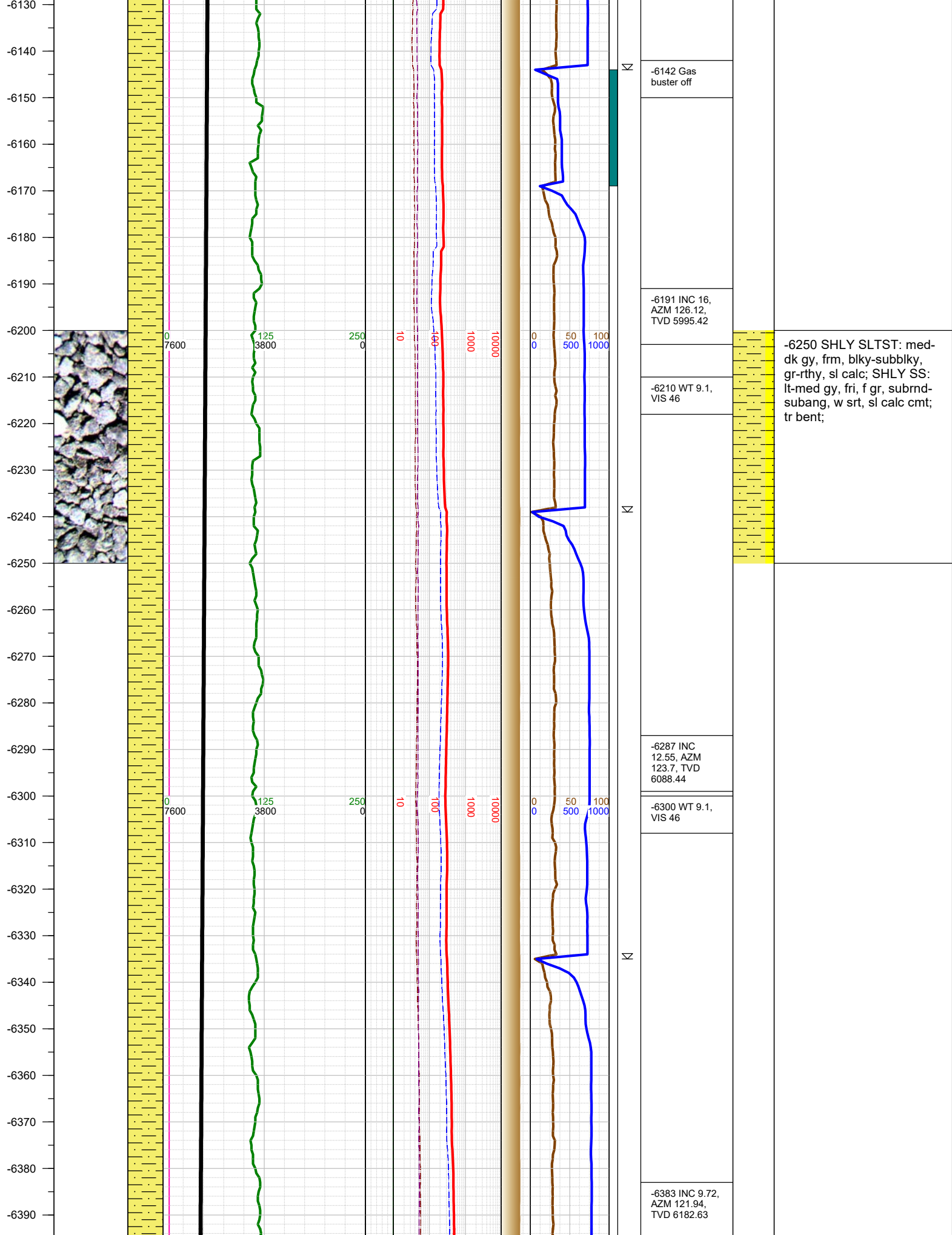

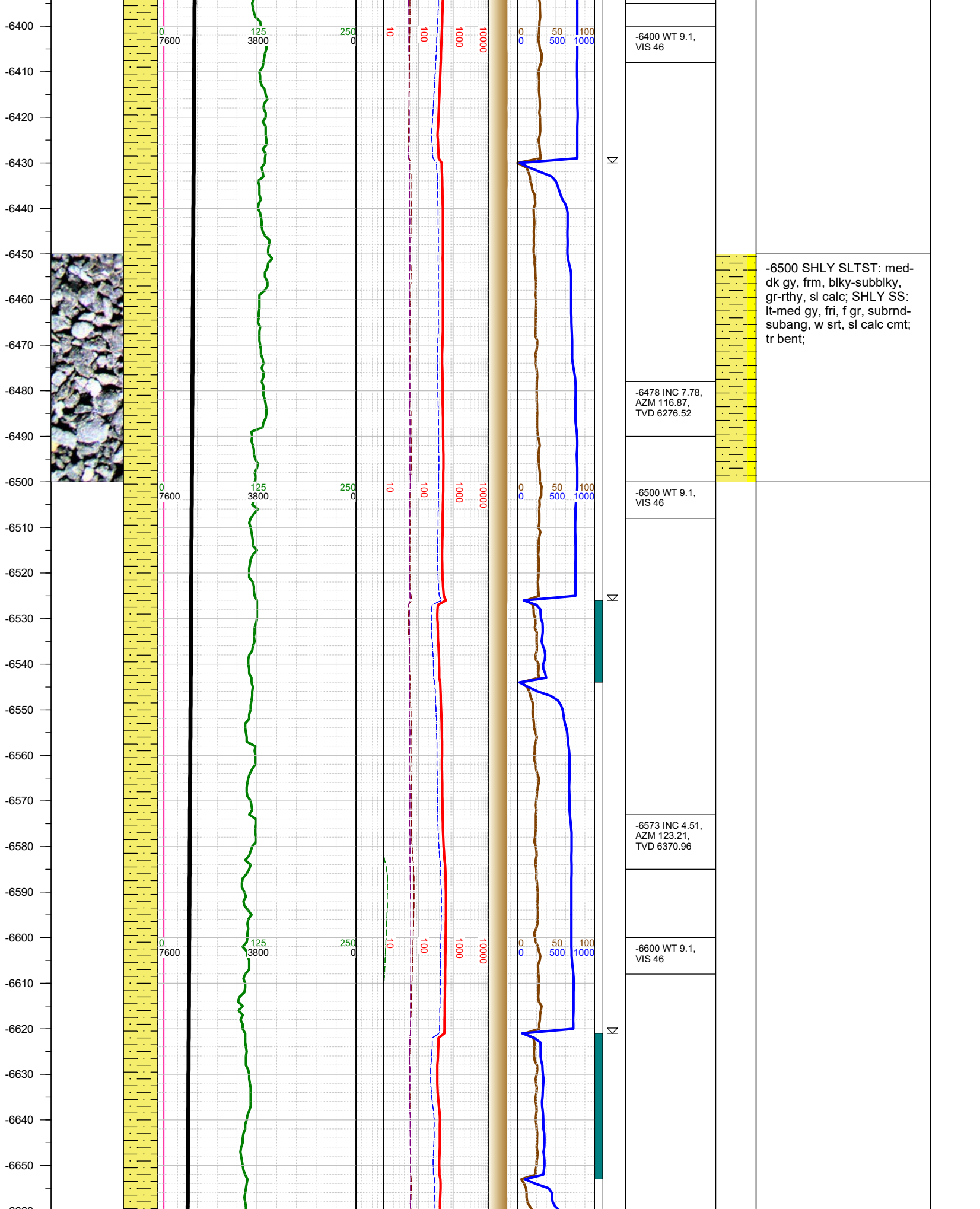

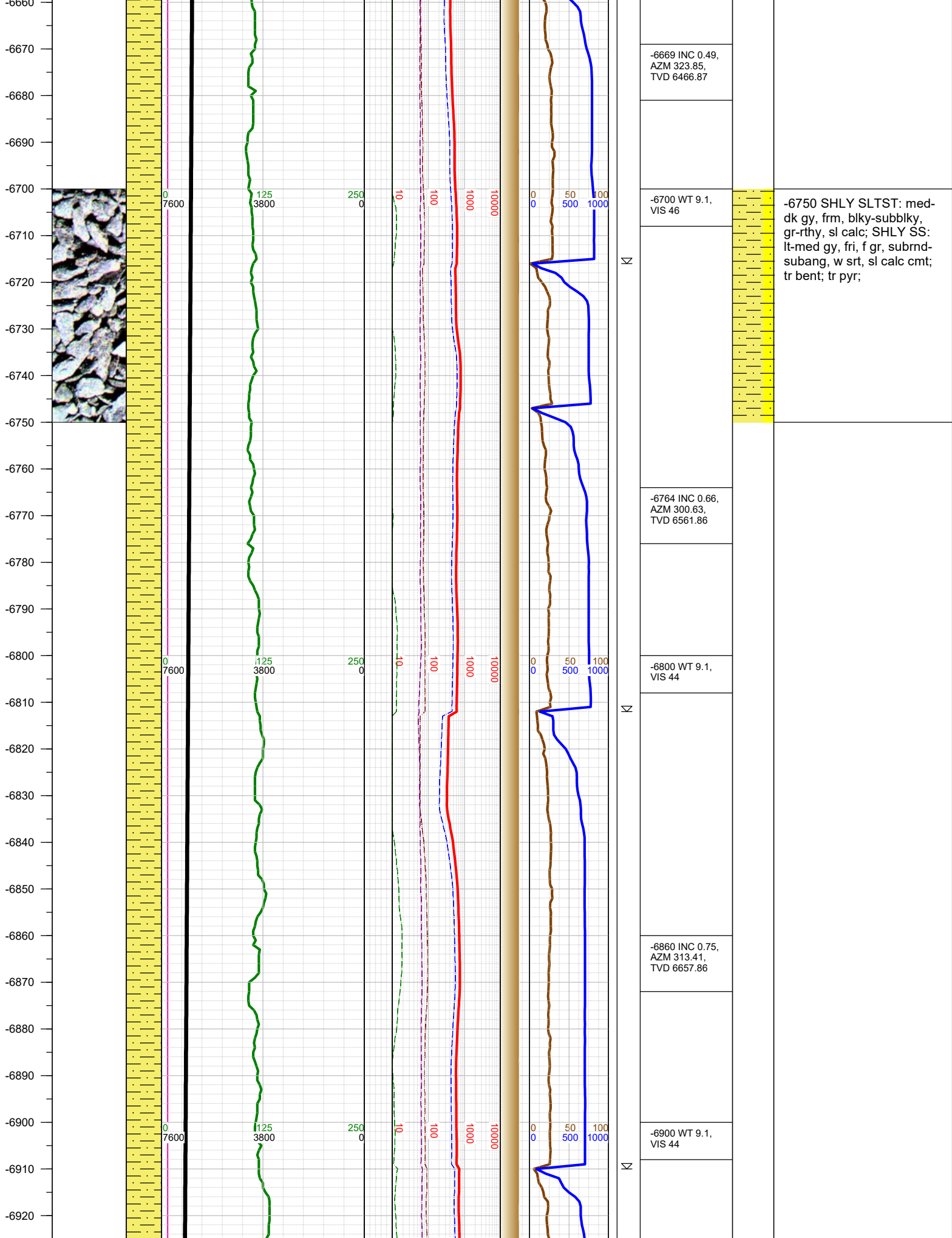



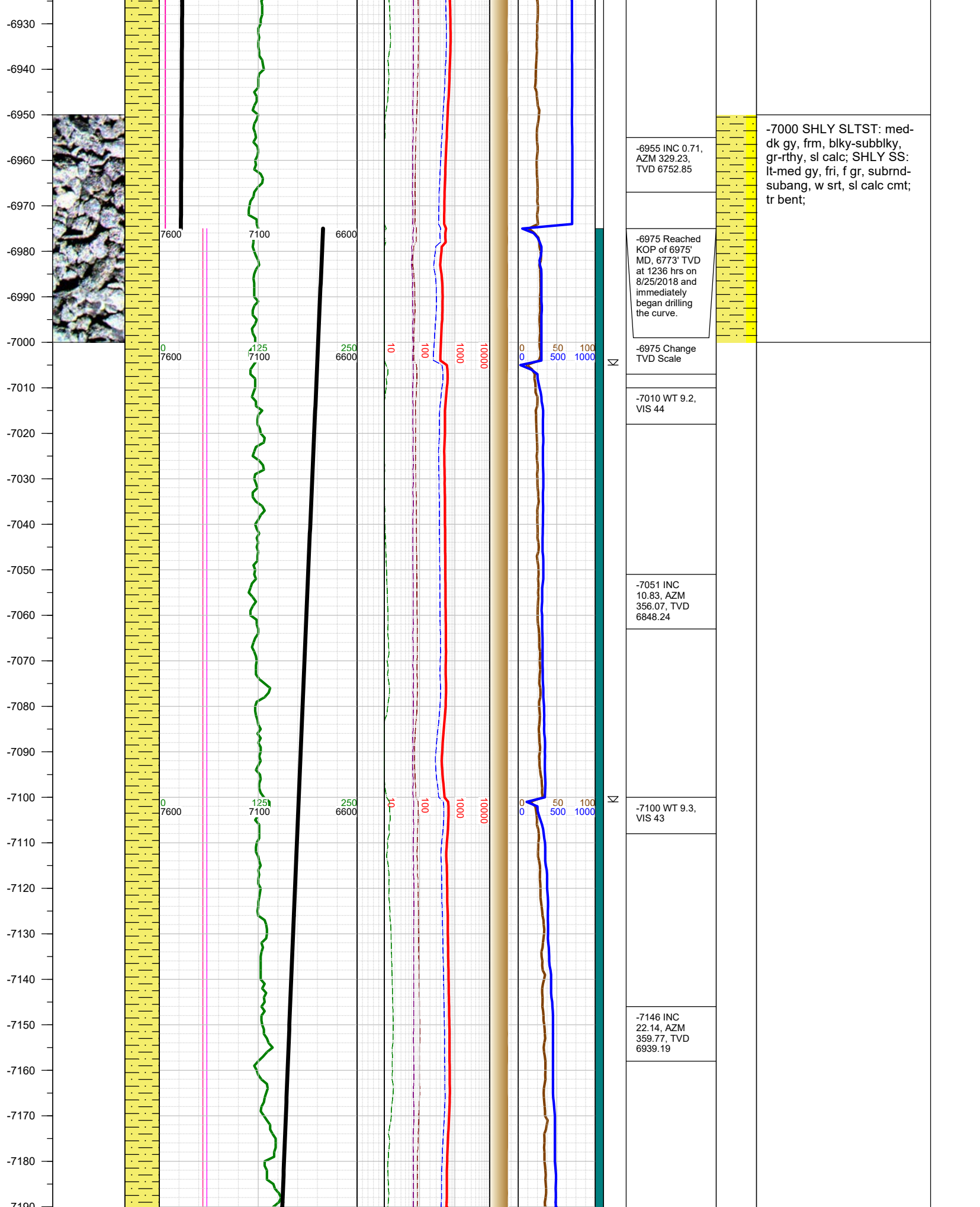

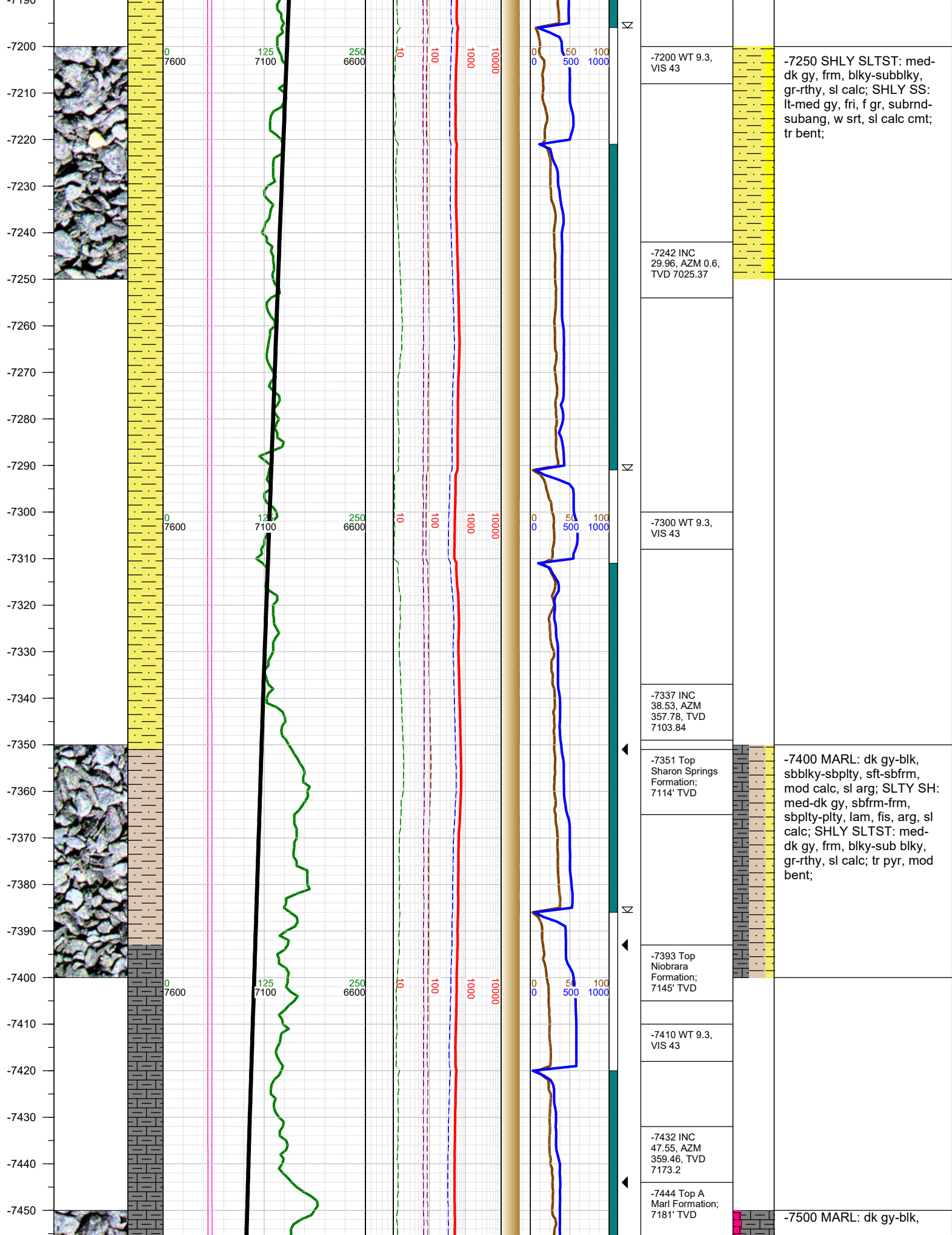

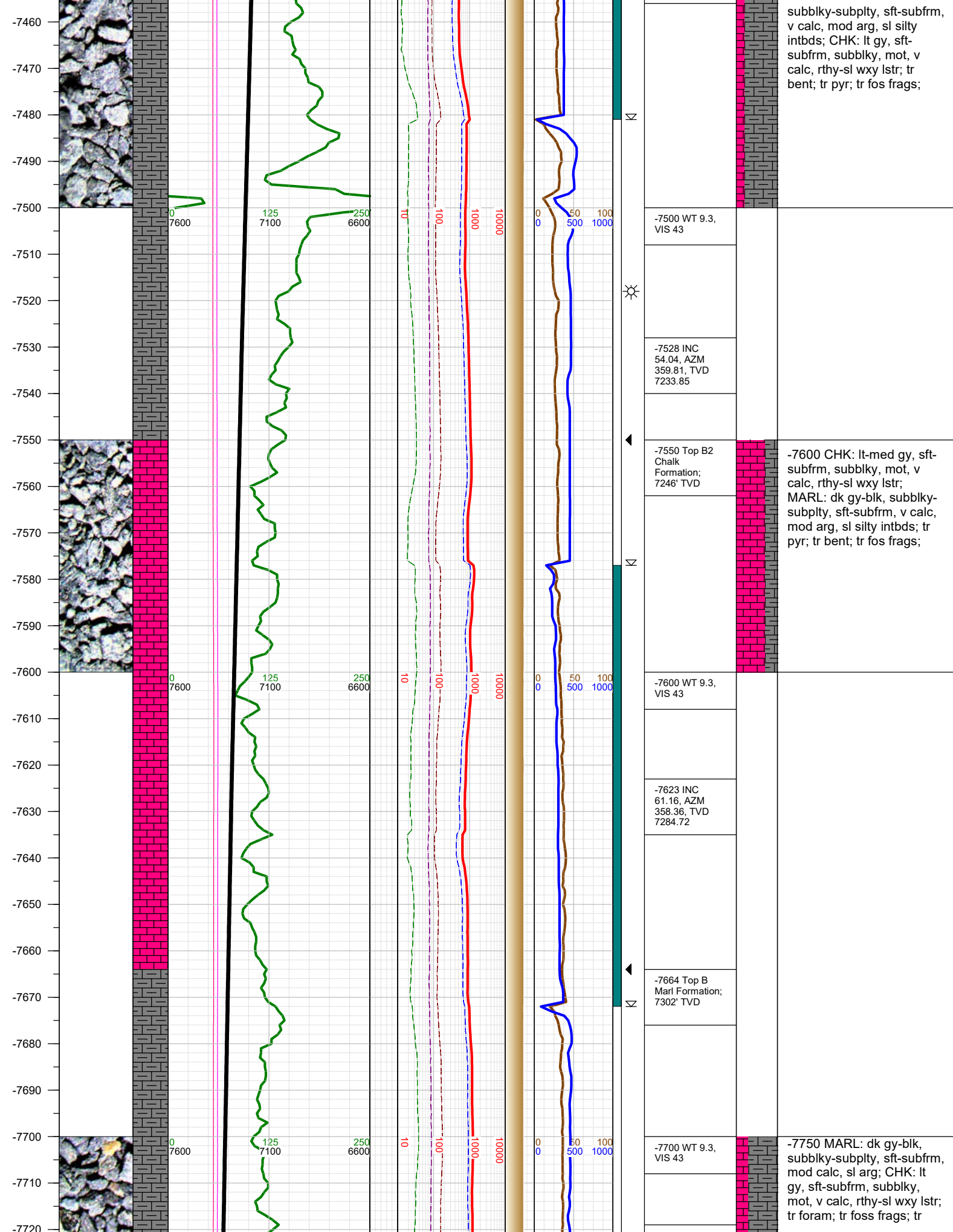



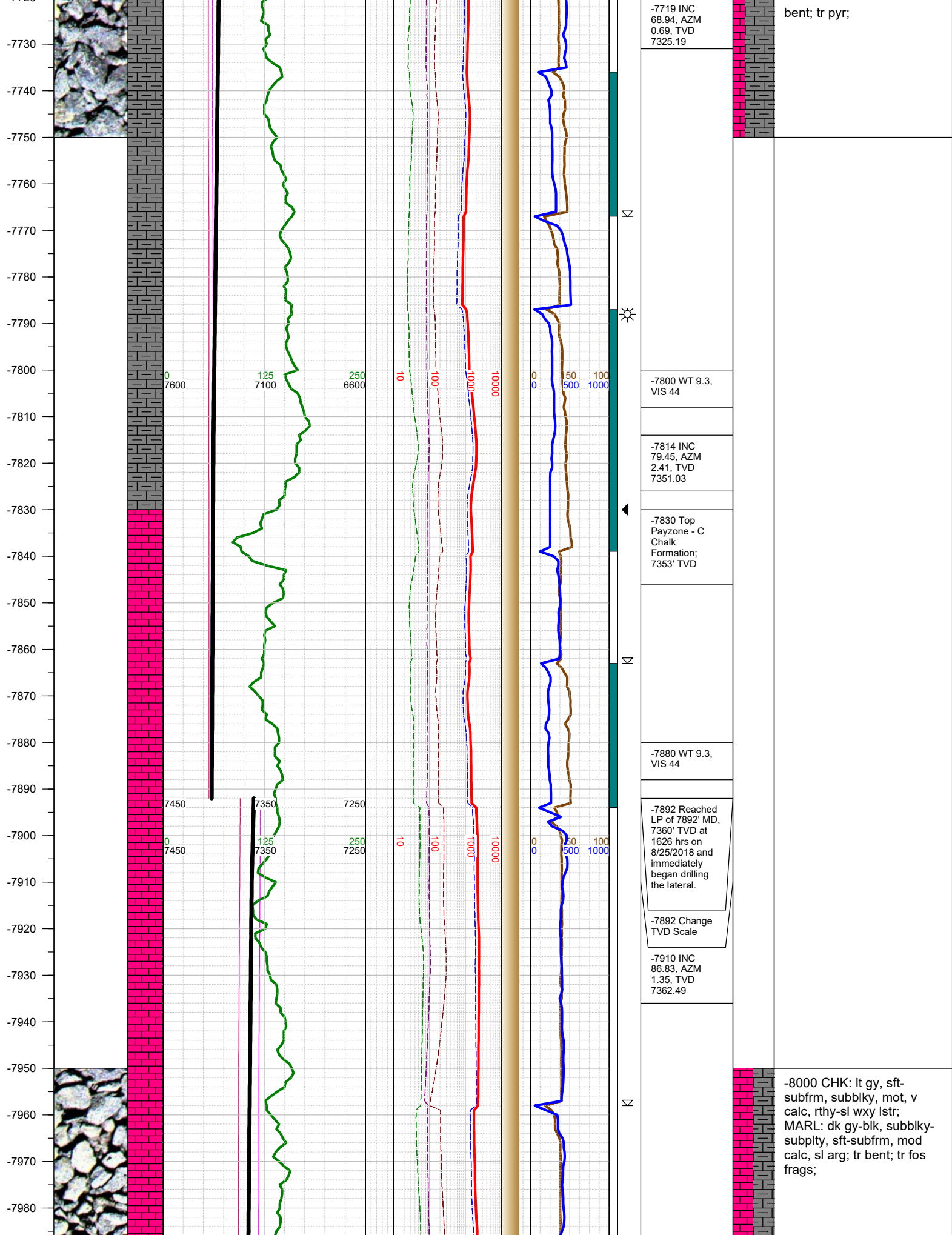



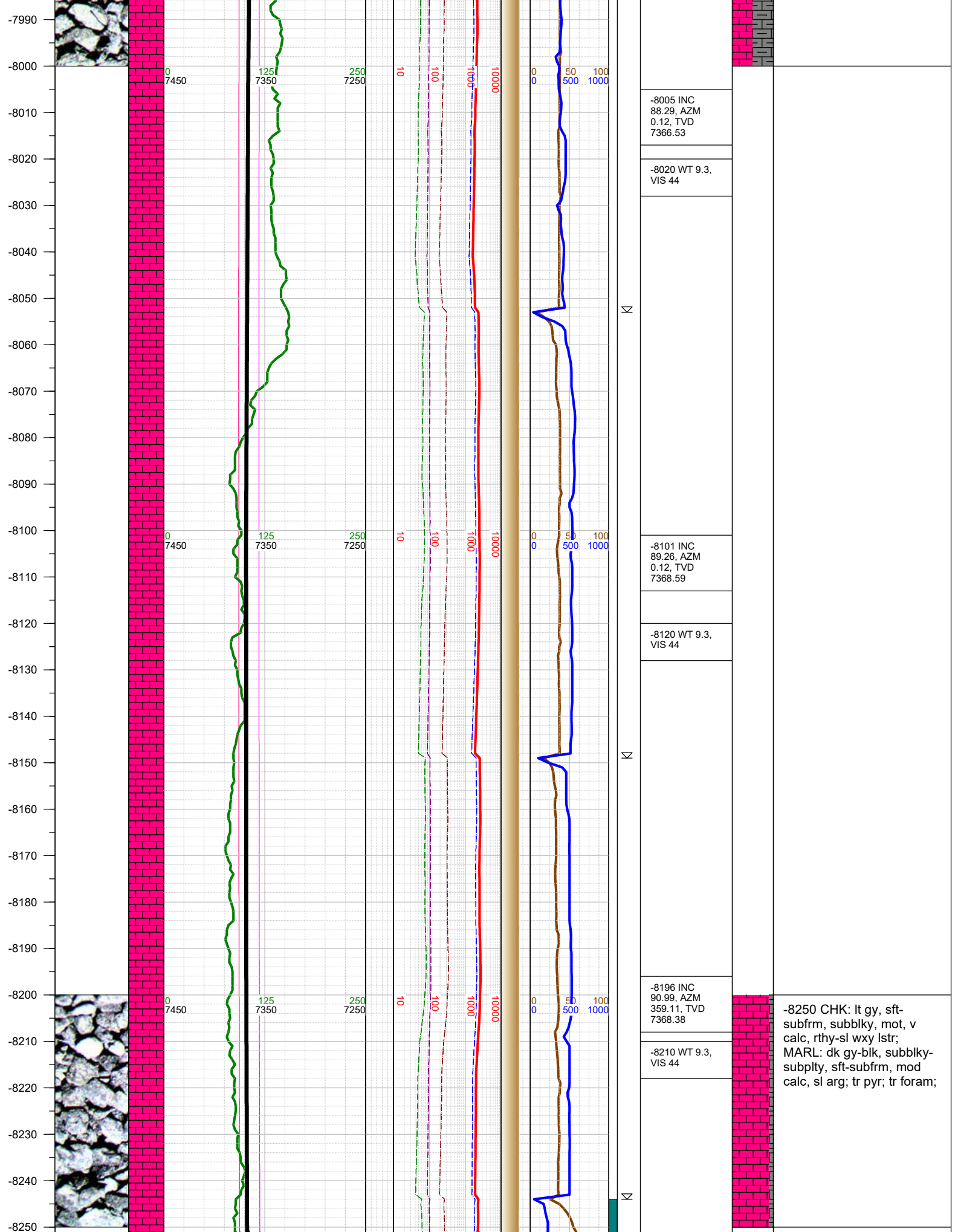

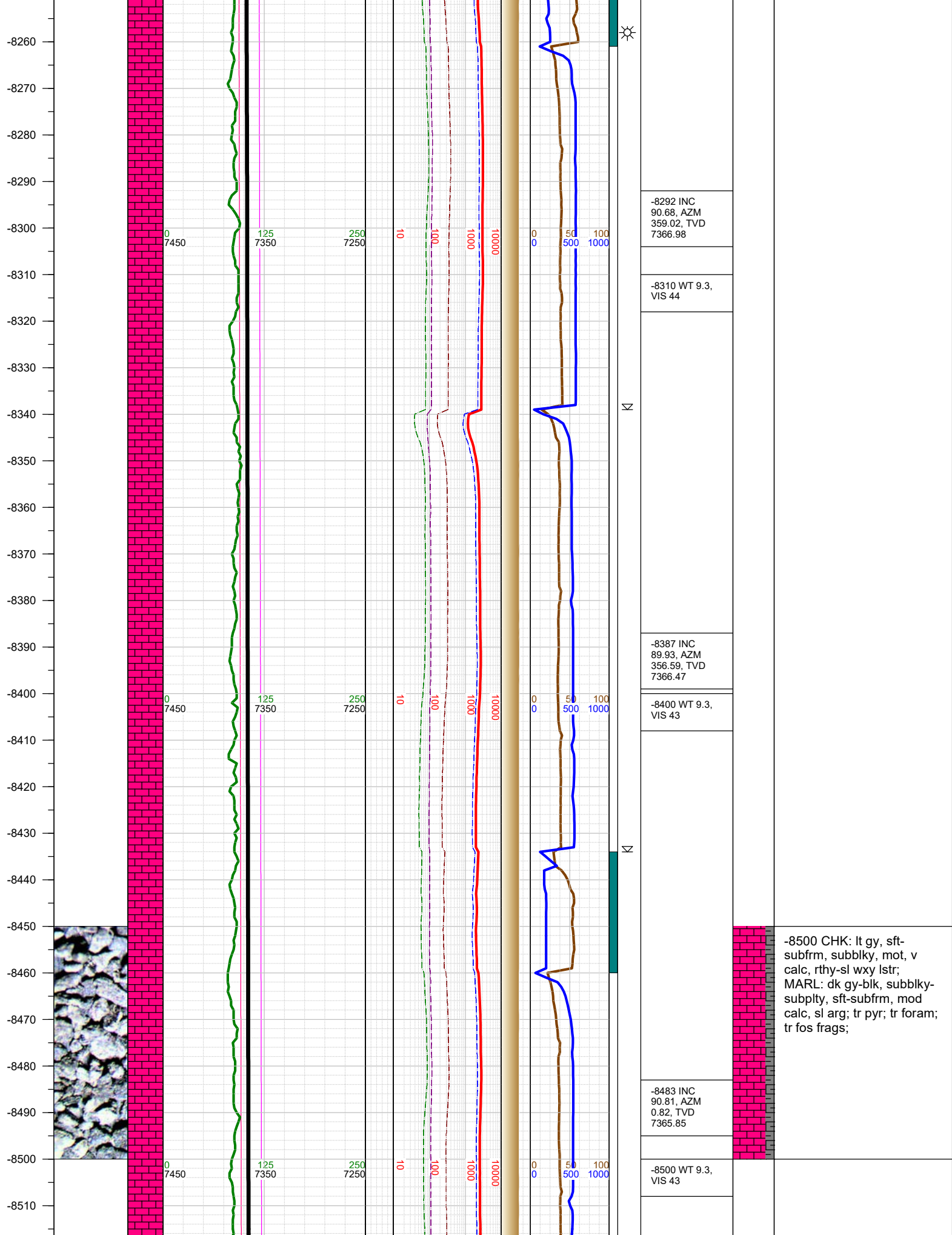

-8520  
-8530  
-8540  
-8550  
-8560  
-8570  
-8580  
-8590  
-8600  
-8610  
-8620  
-8630  
-8640  
-8650  
-8660  
-8670  
-8680  
-8690  
-8700  
-8710  
-8720  
-8730  
-8740  
-8750  
-8760  
-8770  
-8780

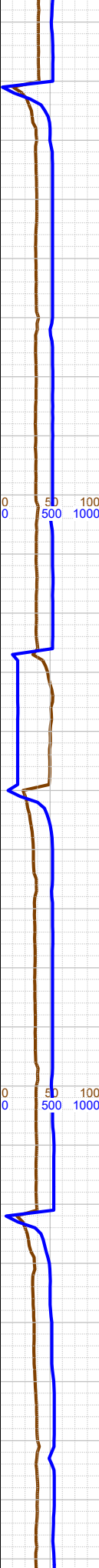
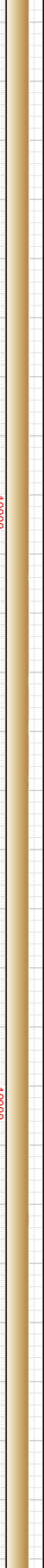
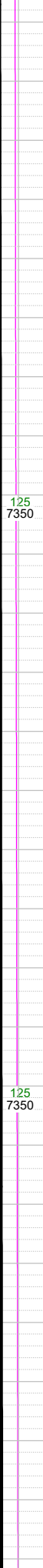
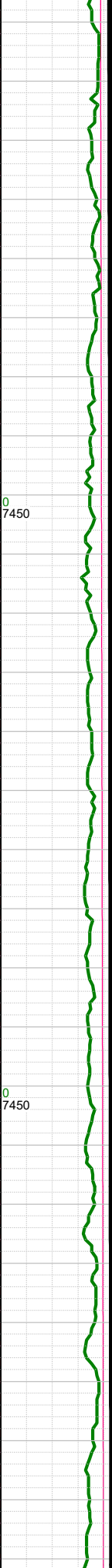
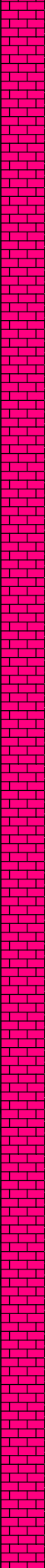
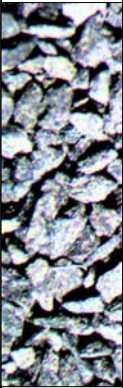

-8579 INC 90.1,  
AZM 357.92,  
TVD 7365.09

-8600 WT 9.3,  
VIS 43

-8674 INC  
90.37, AZM  
0.52, TVD  
7364.7

-8700 WT 9.3,  
VIS 43

-8770 INC  
90.41, AZM  
358.05, TVD  
7364.05

-8750 CHK: lt gy, sft-  
subfrm, subblky, mot, v  
calc, rthy-sl wxy lstr;  
MARL: dk gy-blk, subblky-  
subplty, sft-subfrm, mod  
calc, sl arg; tr pyr; tr foram;  
tr fos frags;



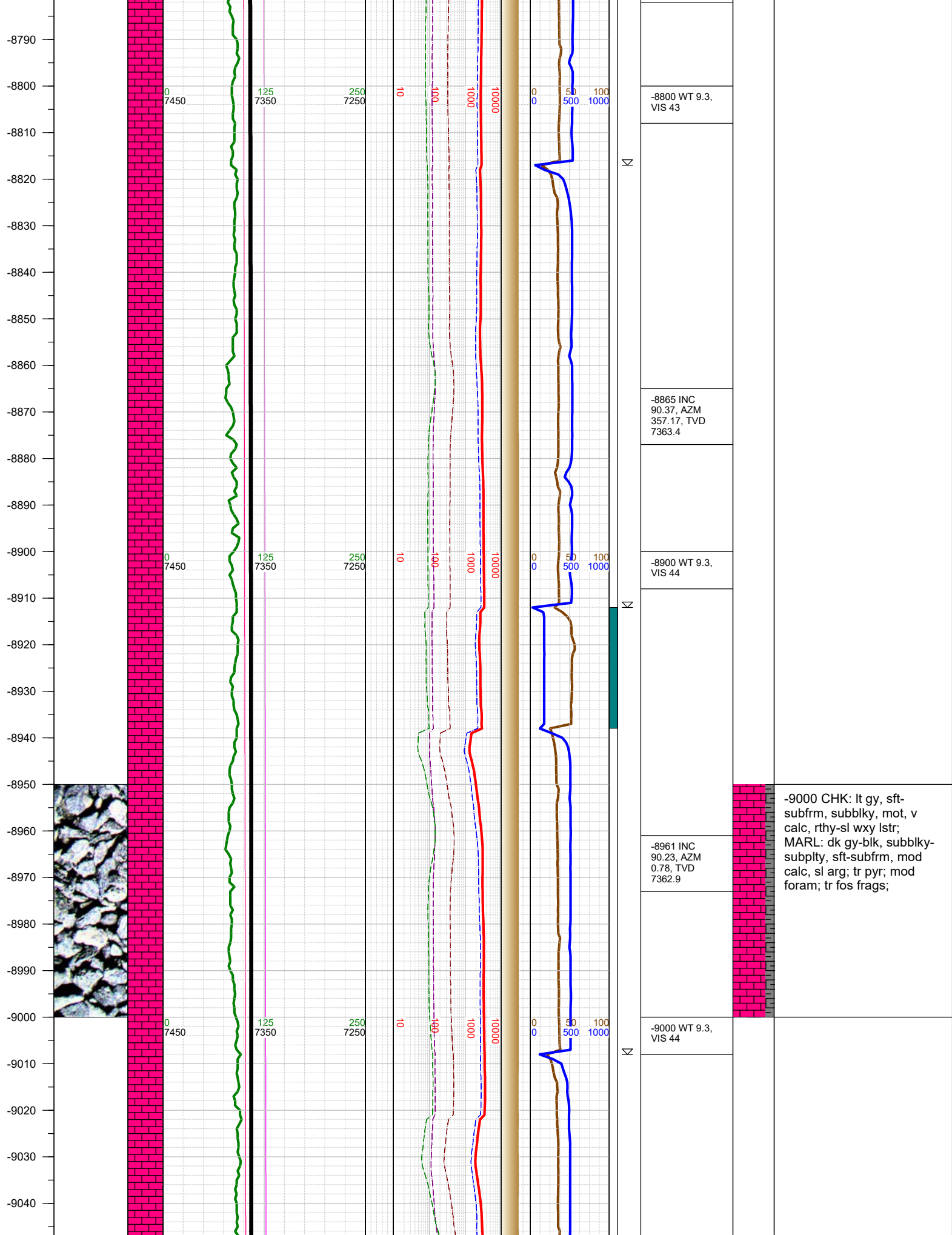



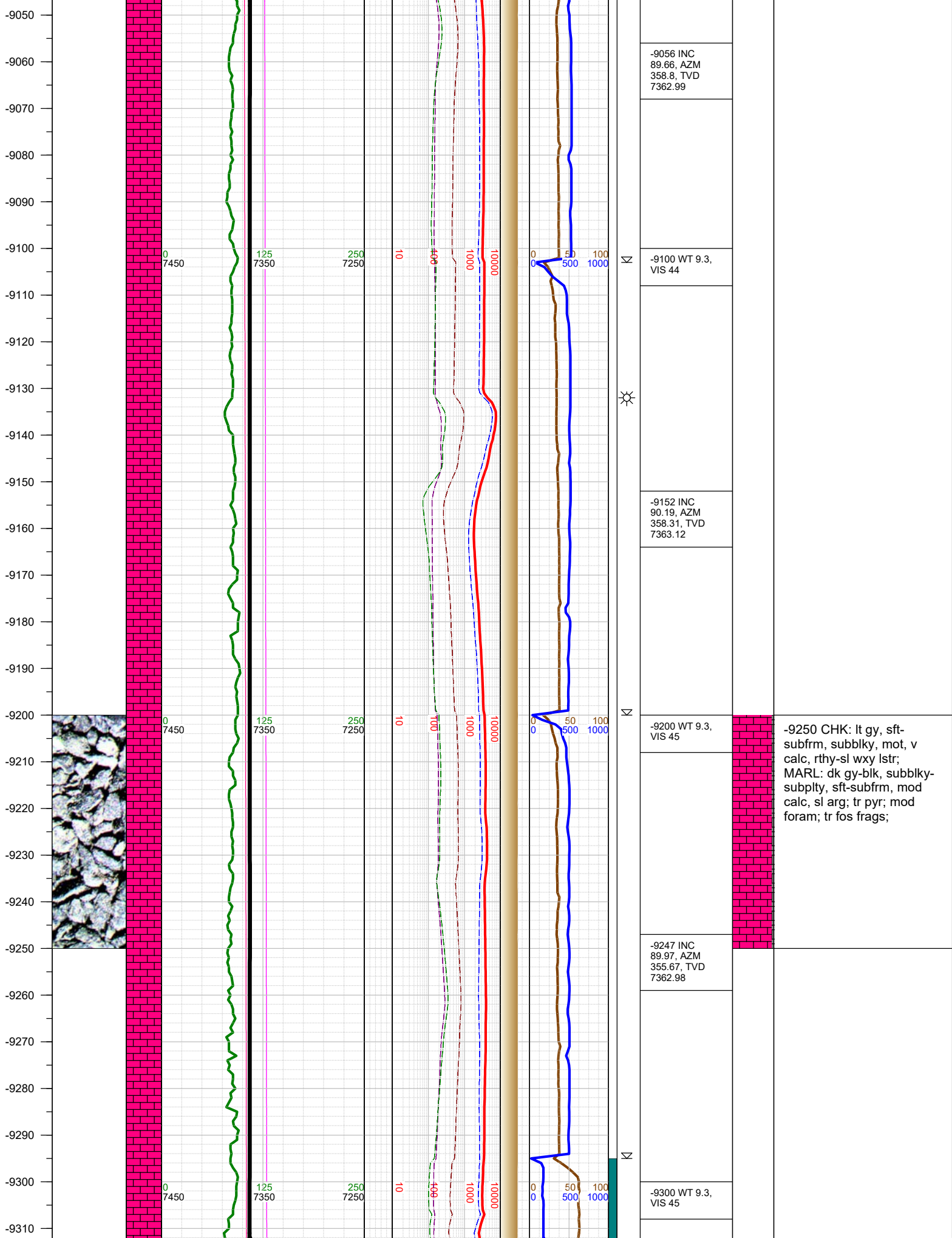

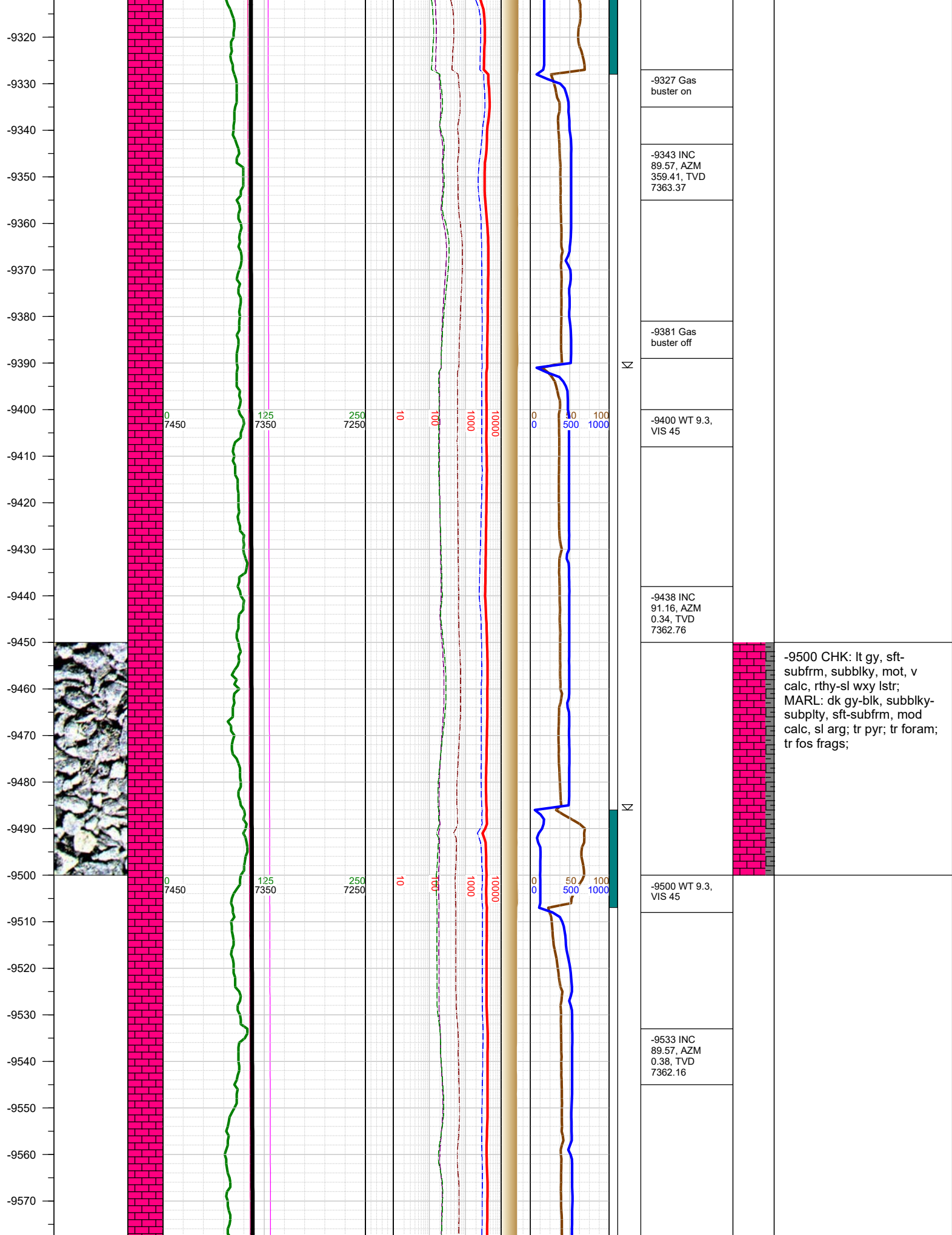

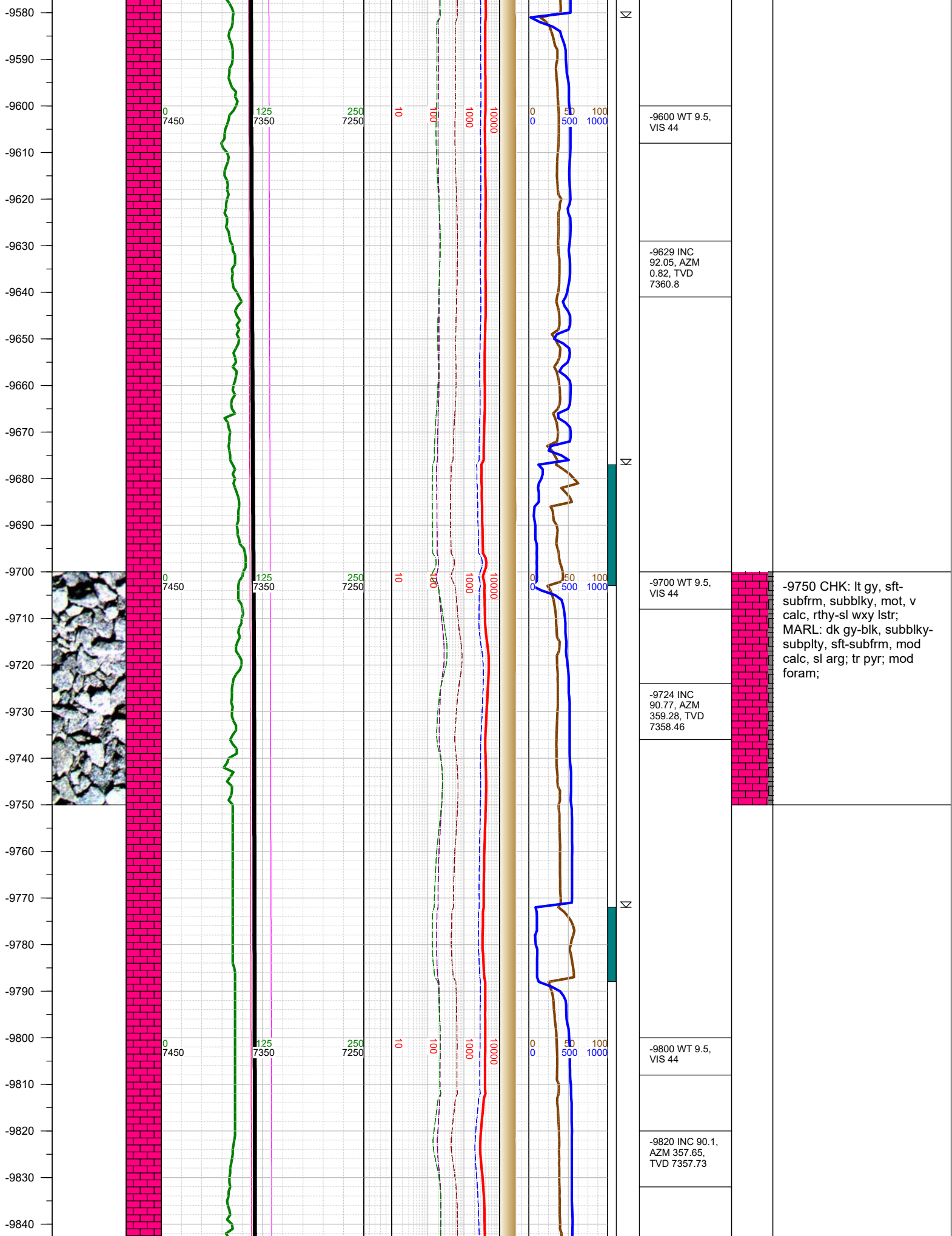



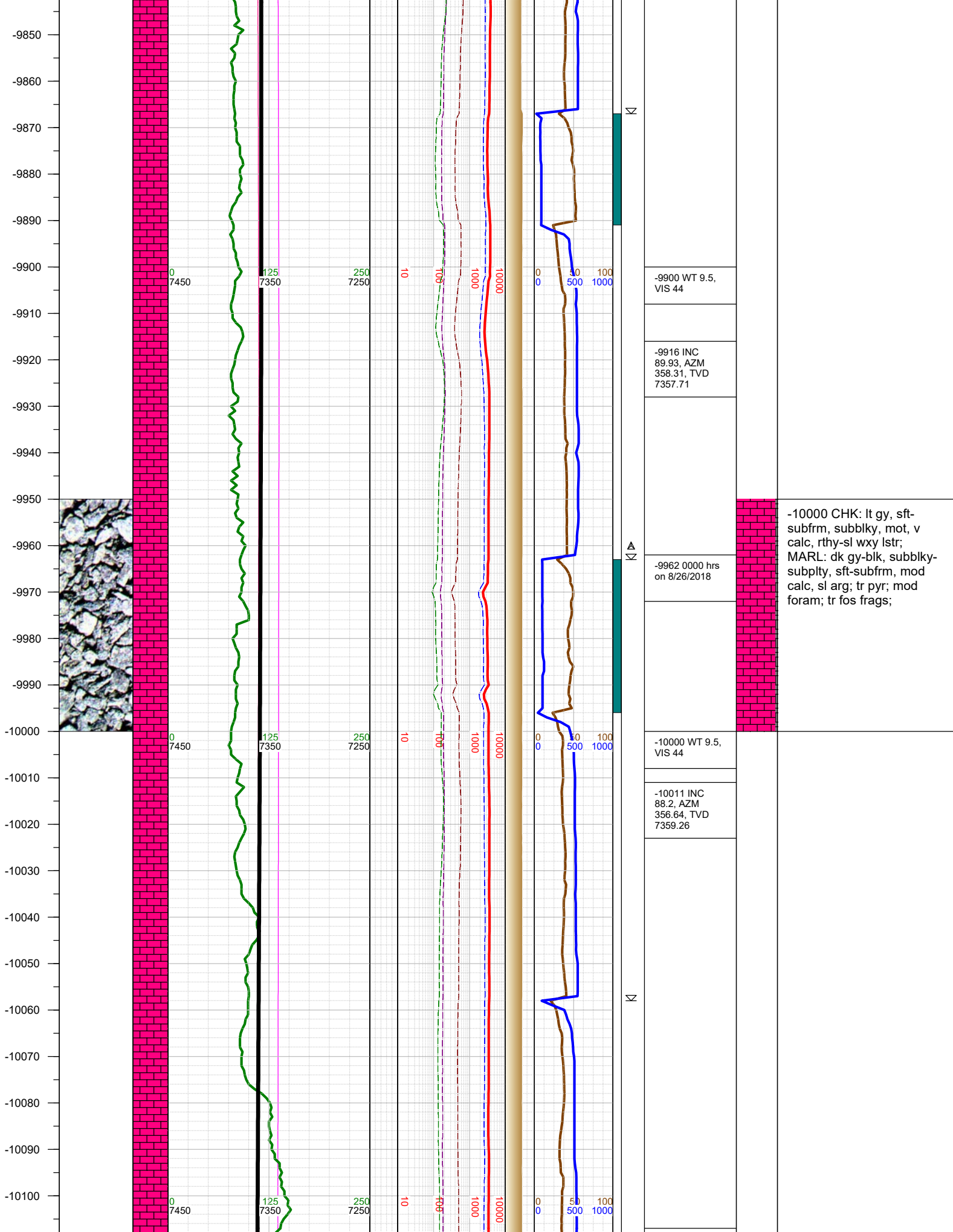

-10000 CHK: lt gy, sft-subfrm, subblky, mot, v calc, rthy-sl wxy lstr; MARL: dk gy-blk, subblky-subplty, sft-subfrm, mod calc, sl arg; tr pyr; mod foram; tr fos frags;



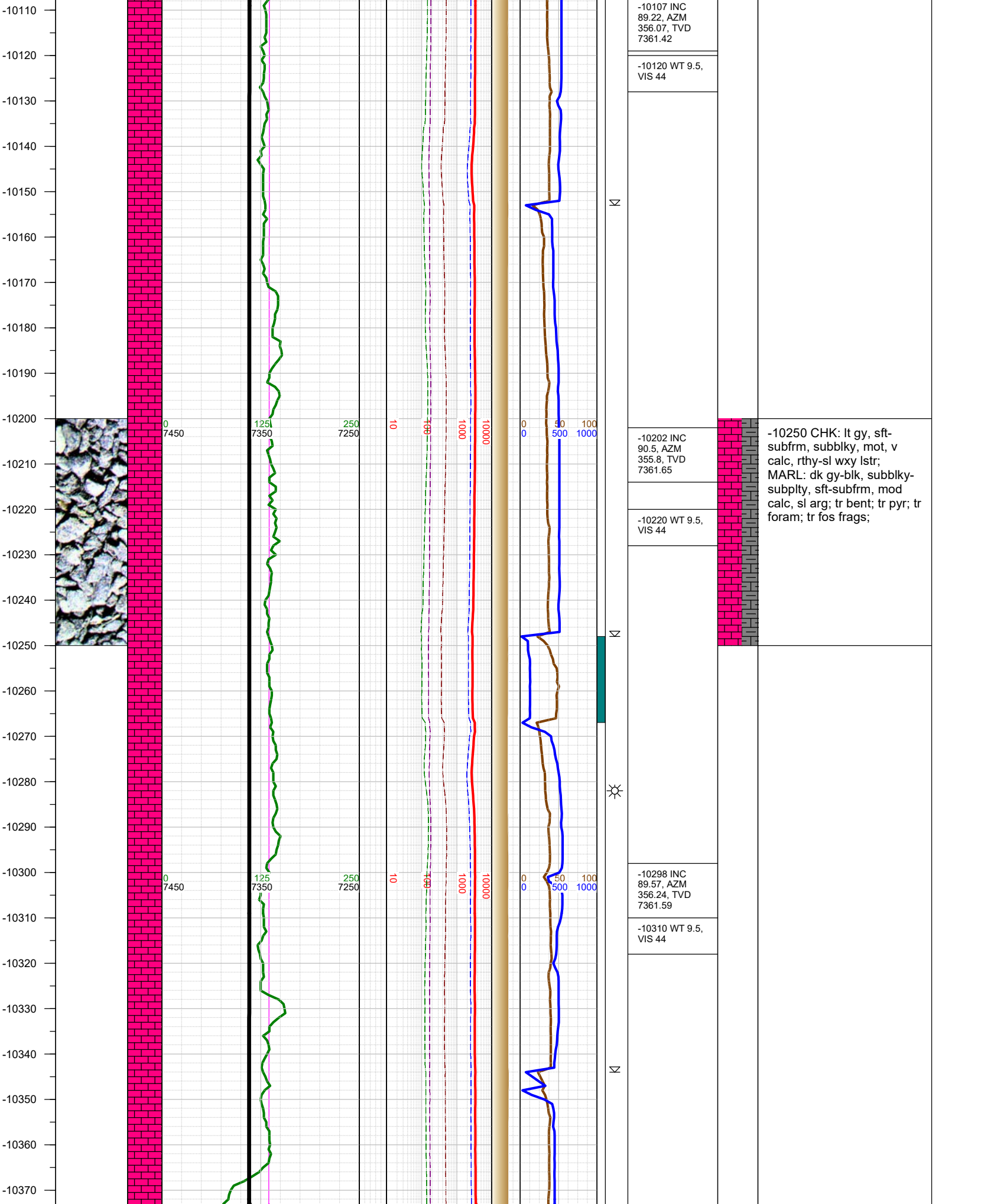

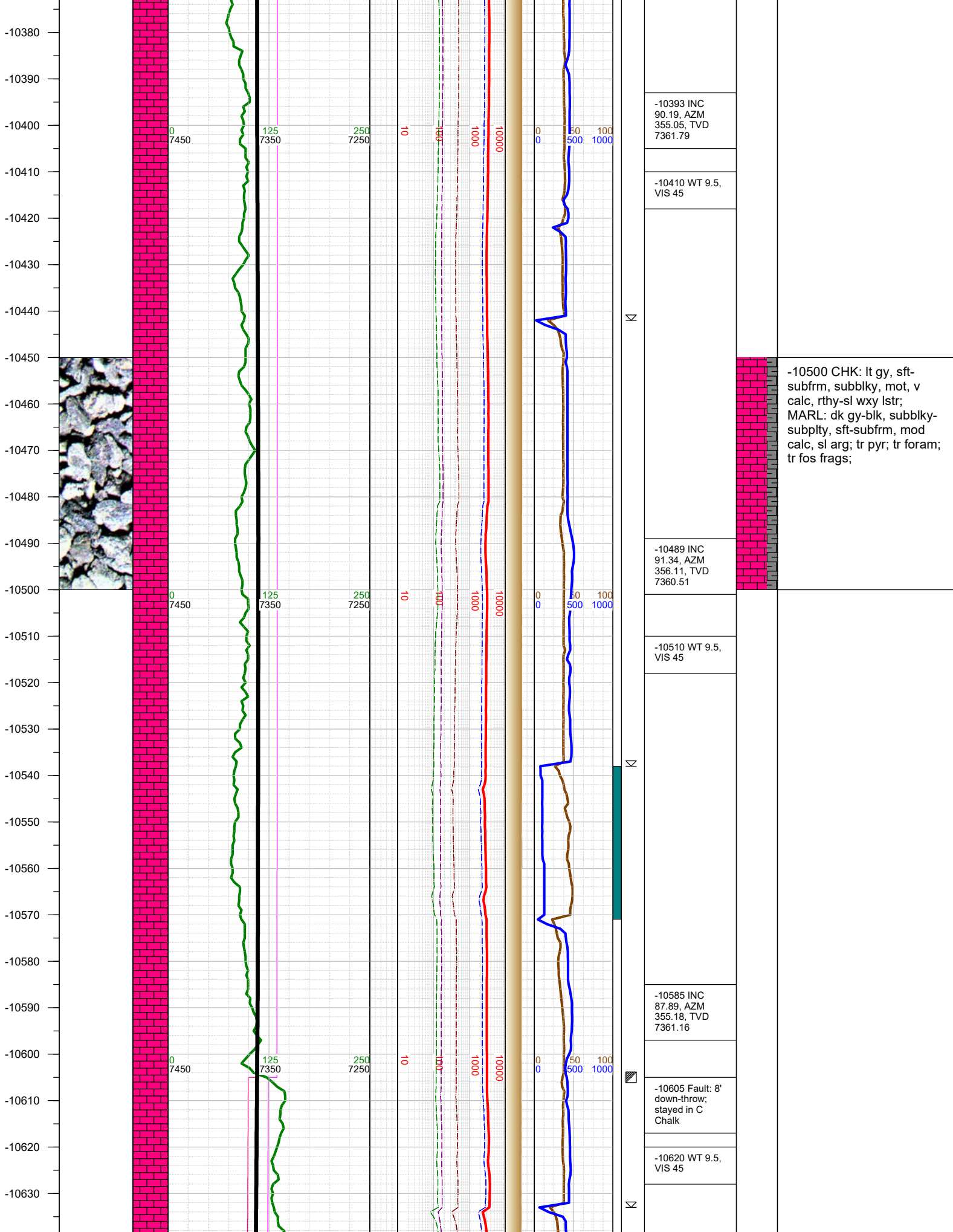

-10393 INC  
90.19, AZM  
355.05, TVD  
7361.79

-10410 WT 9.5,  
VIS 45

-10489 INC  
91.34, AZM  
356.11, TVD  
7360.51

-10510 WT 9.5,  
VIS 45

-10585 INC  
87.89, AZM  
355.18, TVD  
7361.16

-10605 Fault: 8'  
down-throw;  
stayed in C  
Chalk

-10620 WT 9.5,  
VIS 45

-10500 CHK: lt gy, sft-  
subfrm, subblky, mot, v  
calc, rthy-sl wxy lstr;  
MARL: dk gy-blk, subblky-  
subplty, sft-subfrm, mod  
calc, sl arg; tr pyr; tr foram;  
tr fos frags;

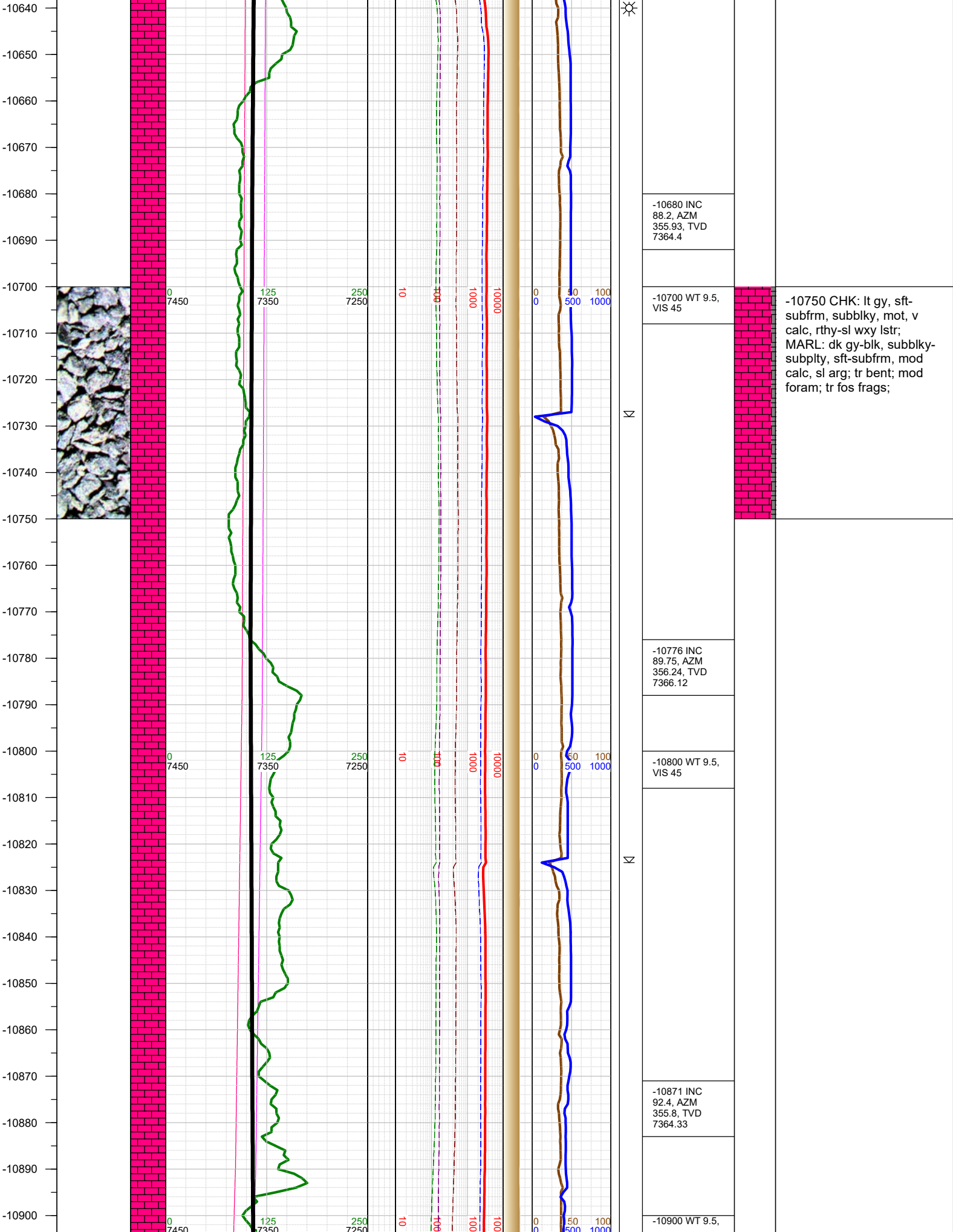



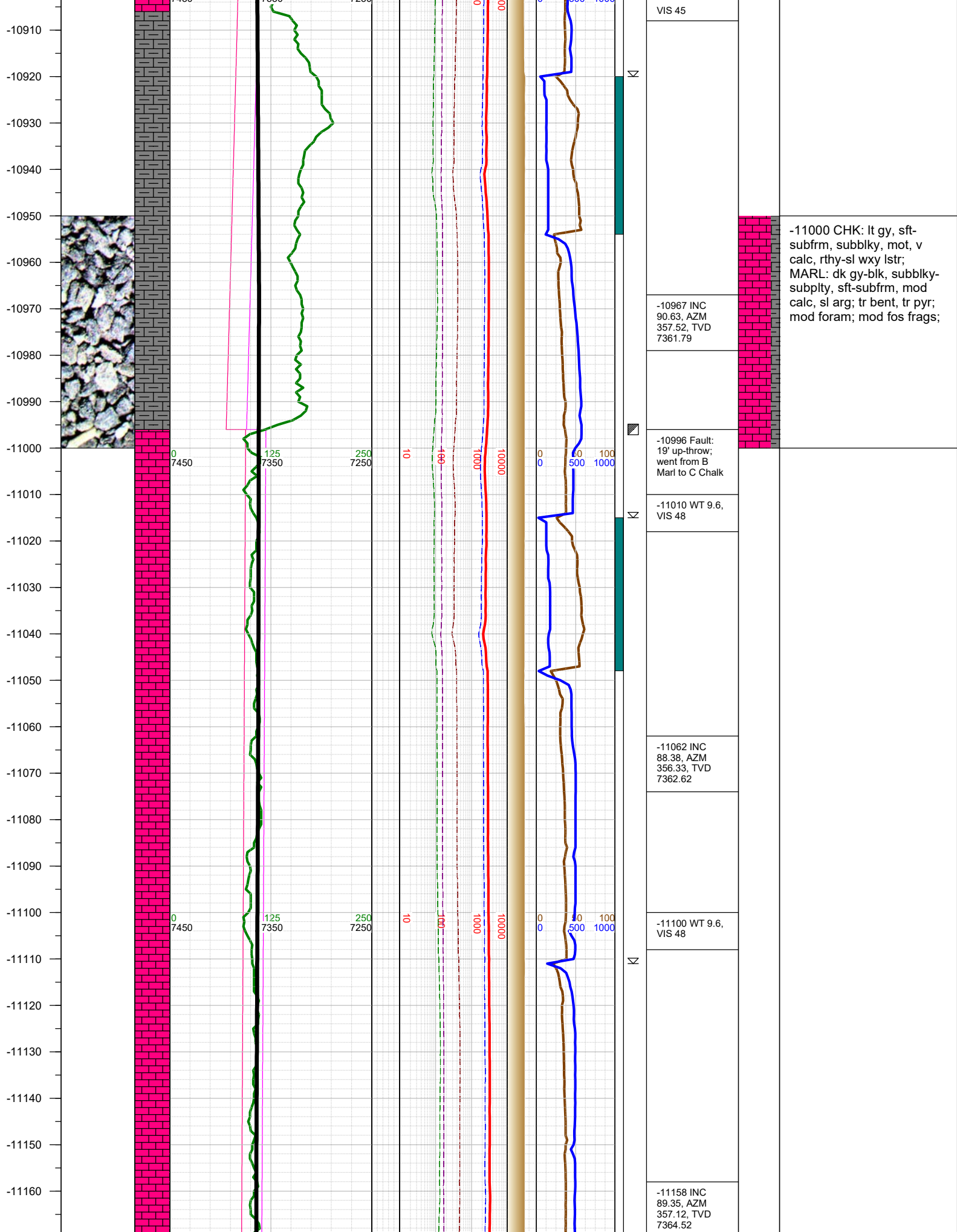



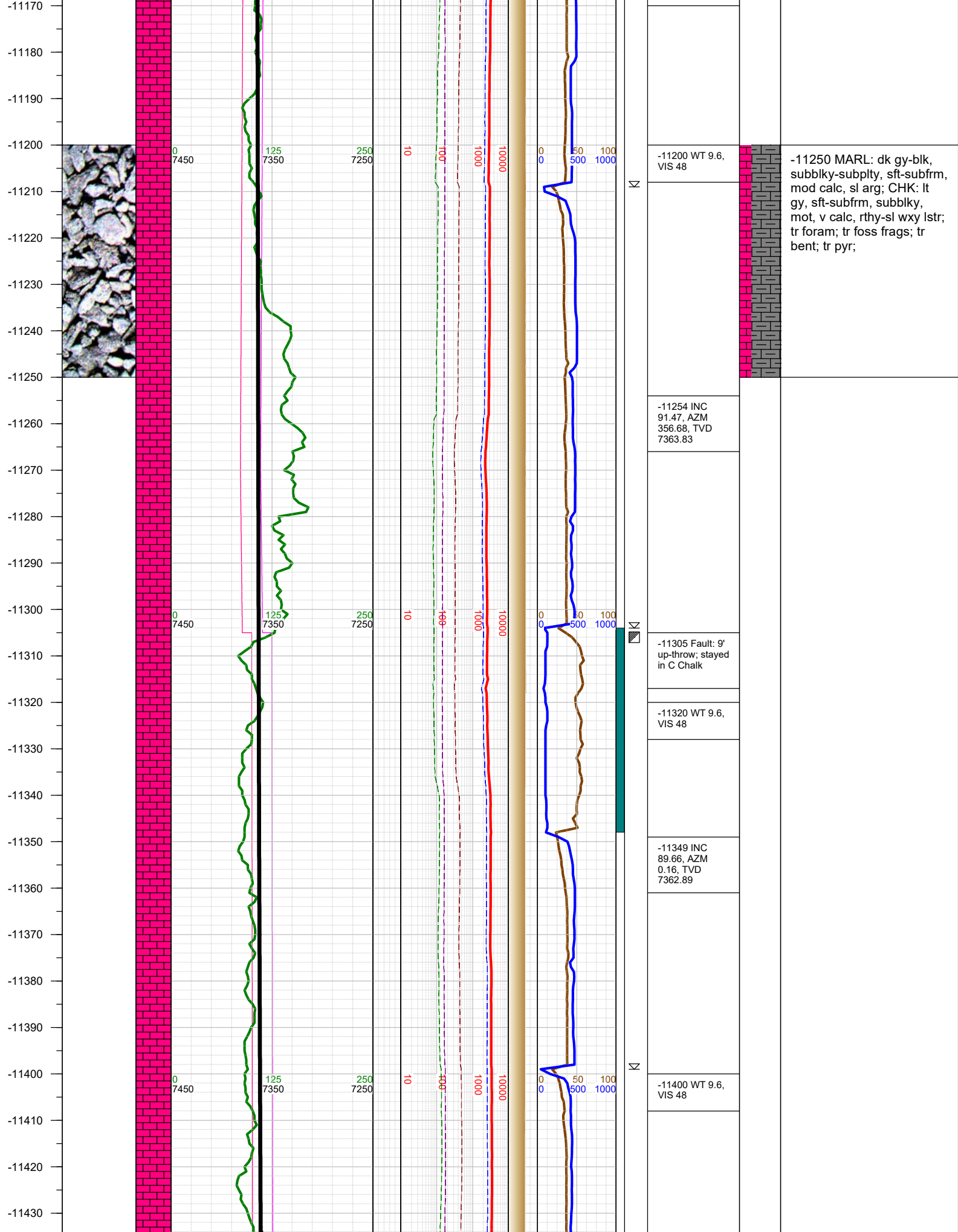

-11440  
-11450  
-11460  
-11470  
-11480  
-11490  
-11500  
-11510  
-11520  
-11530  
-11540  
-11550  
-11560  
-11570  
-11580  
-11590  
-11600  
-11610  
-11620  
-11630  
-11640  
-11650  
-11660  
-11670  
-11680  
-11690

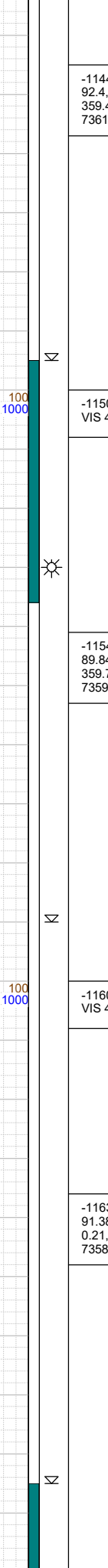
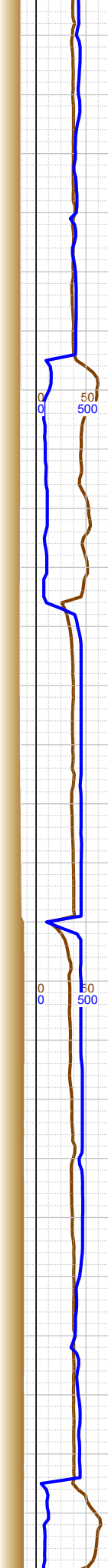
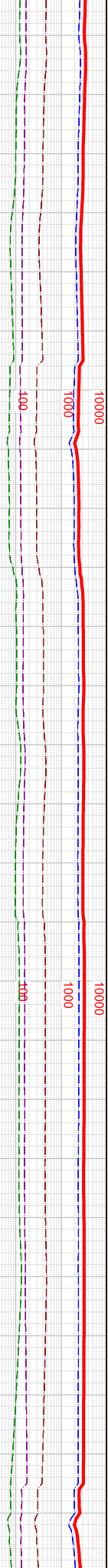
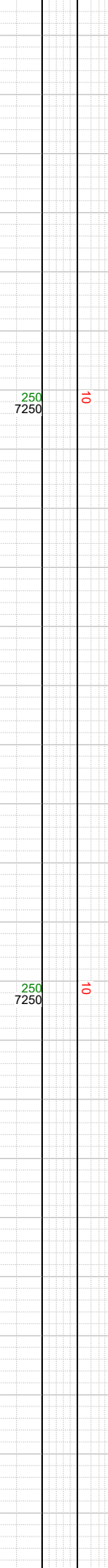
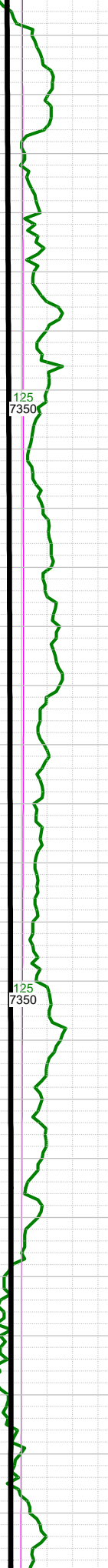
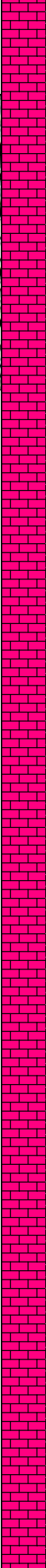
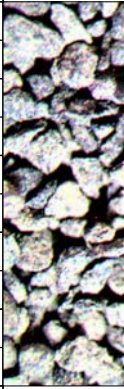

-11445 INC  
92.4, AZM  
359.46, TVD  
7361.17

-11500 WT 9.6,  
VIS 48

-11541 INC  
89.84, AZM  
359.72, TVD  
7359.29

-11600 WT 9.6,  
VIS 48

-11636 INC  
91.38, AZM  
0.21, TVD  
7358.28

-11500 CHK: lt gy, sft-  
subfrm, subblky, mot, v  
calc, rthy-sl wxy lstr;  
MARL: dk gy-blk, subblky-  
subplty, sft-subfrm, mod  
calc, sl arg; tr pyr; tr foram;  
tr fos frags;

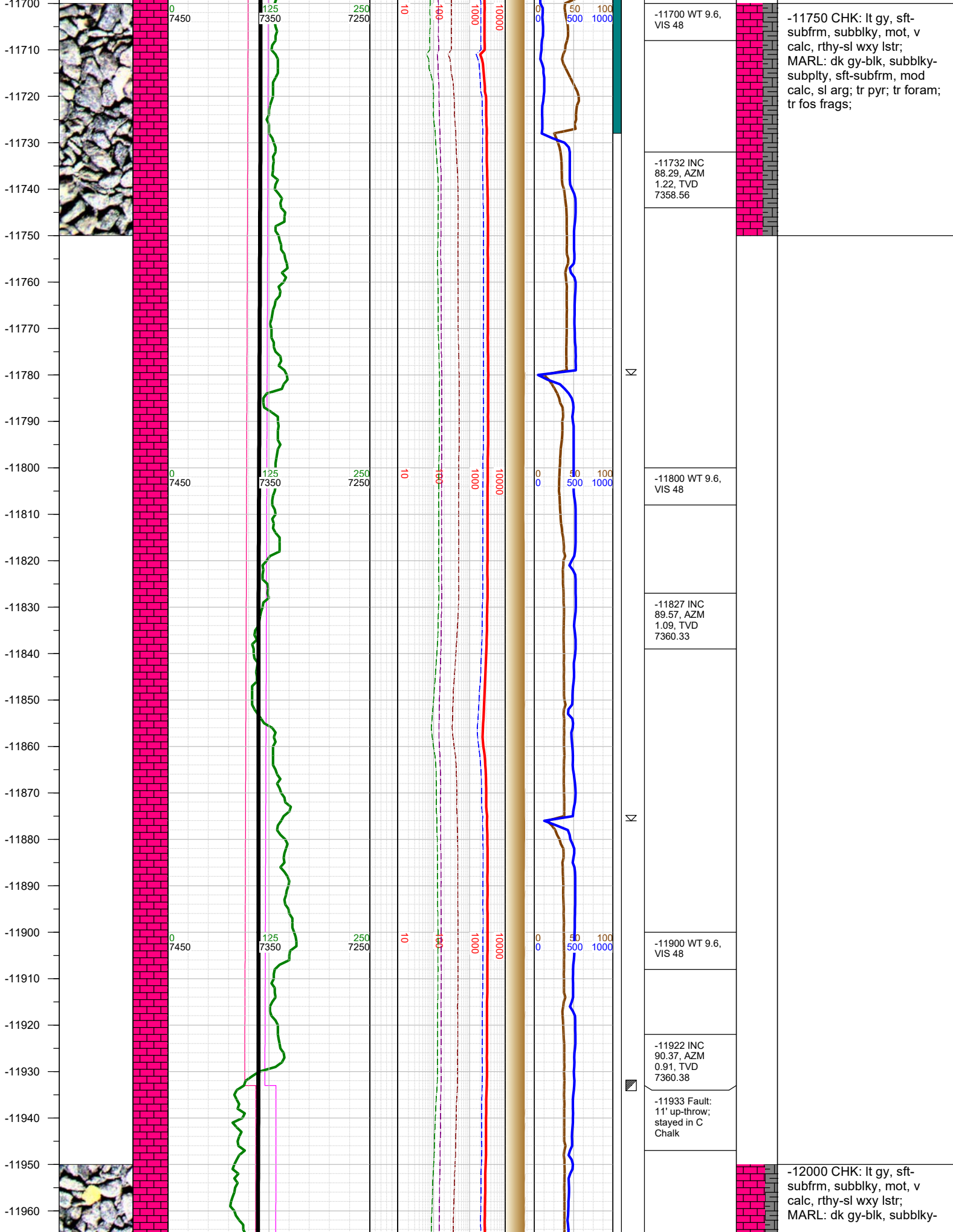



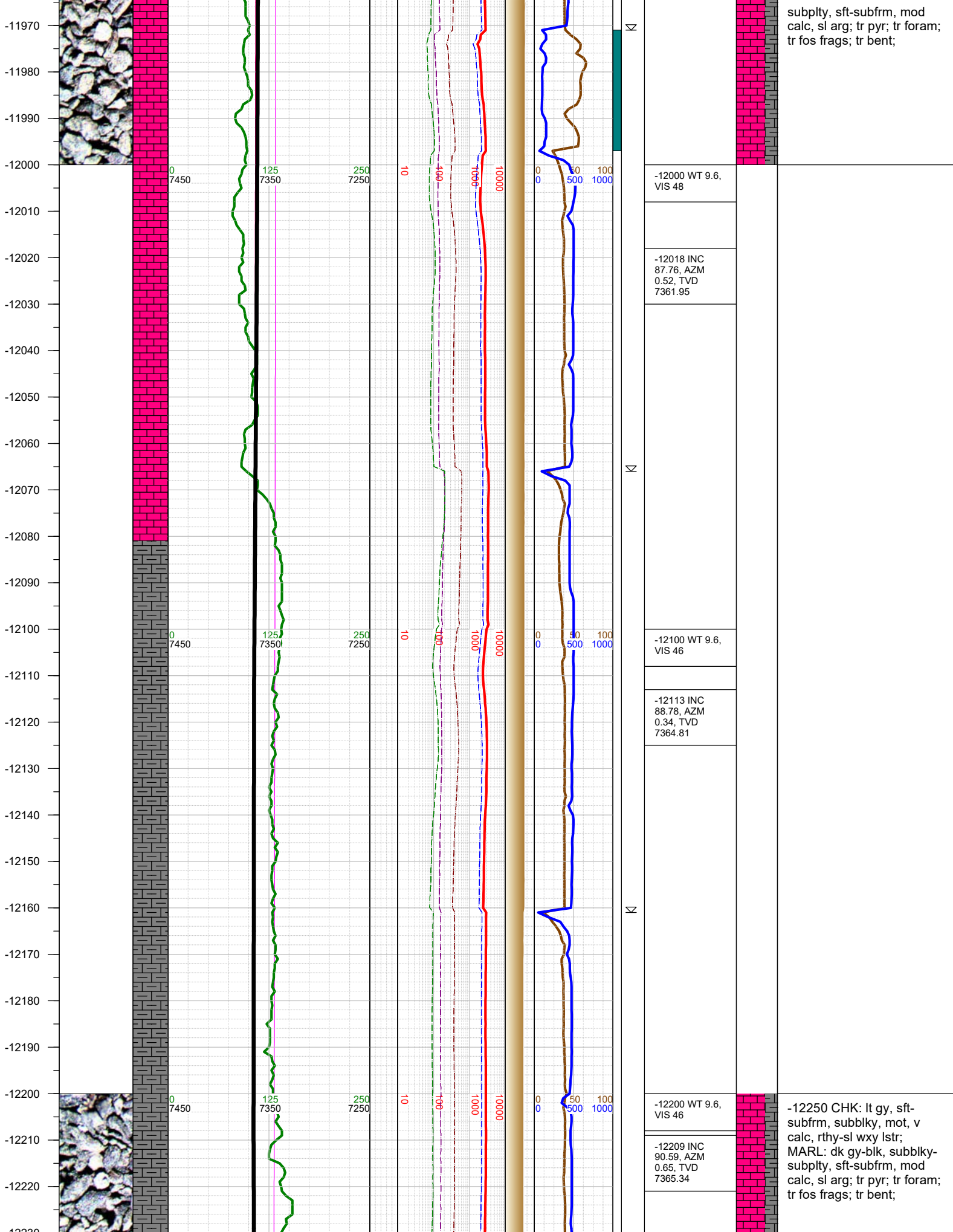

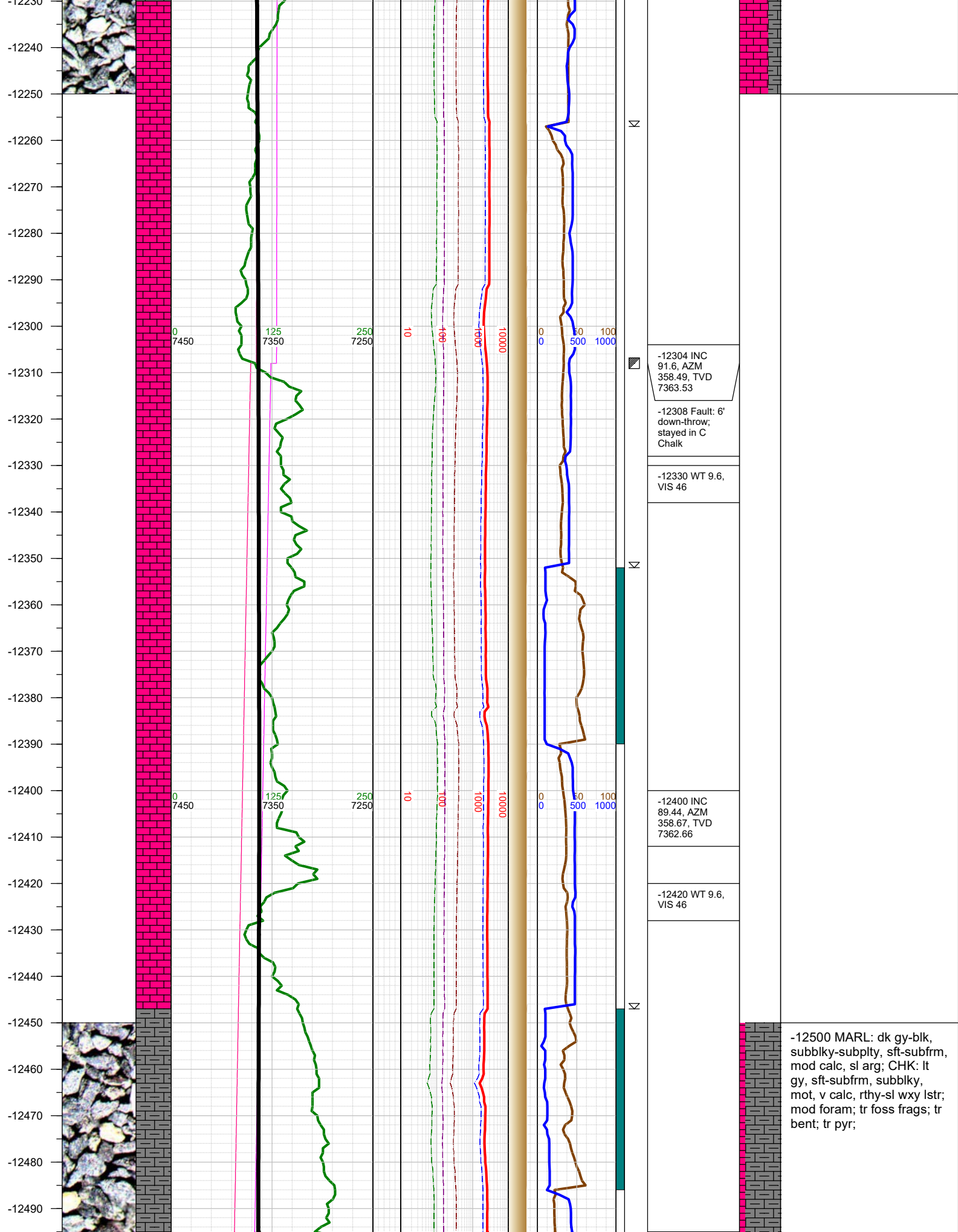

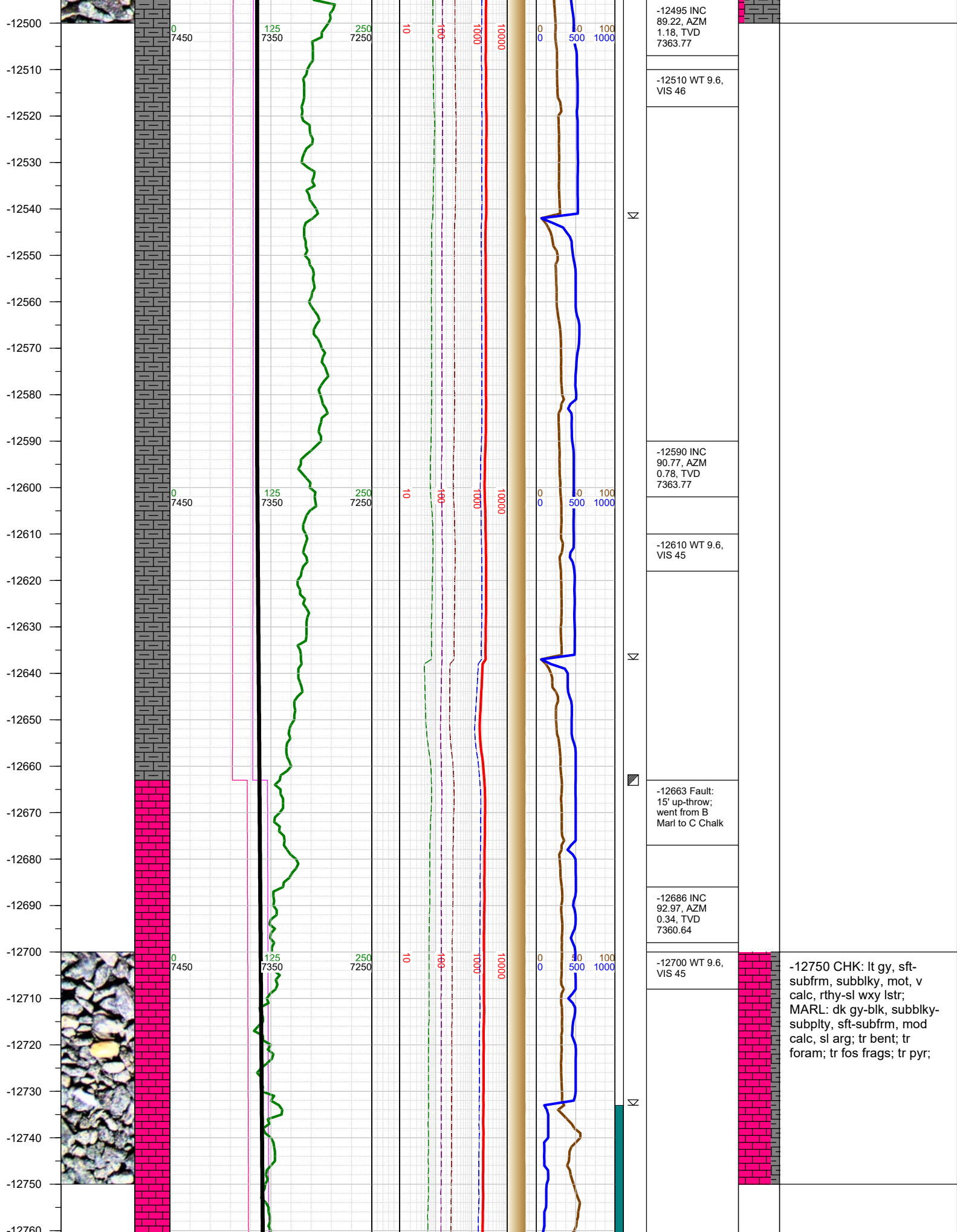



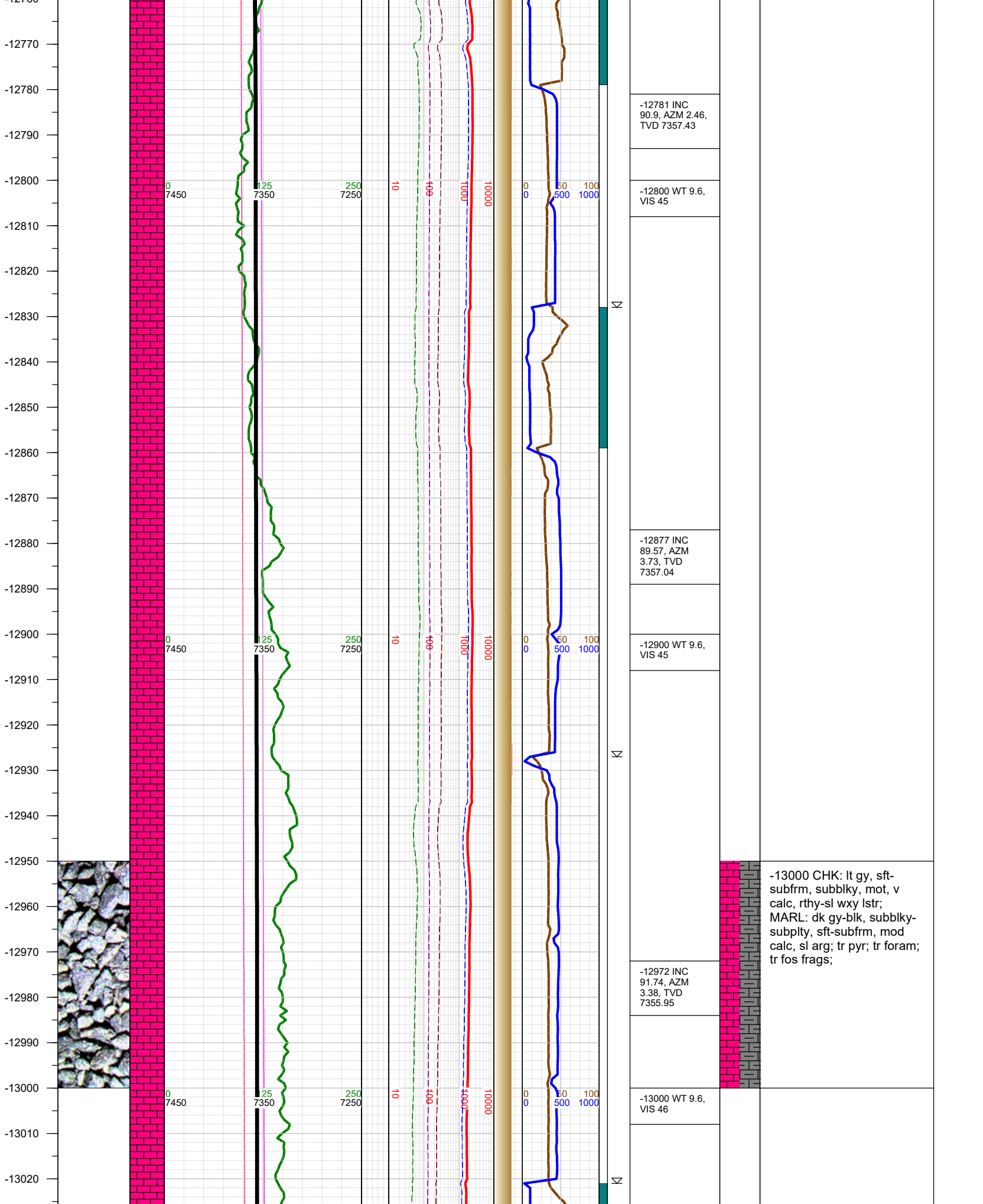

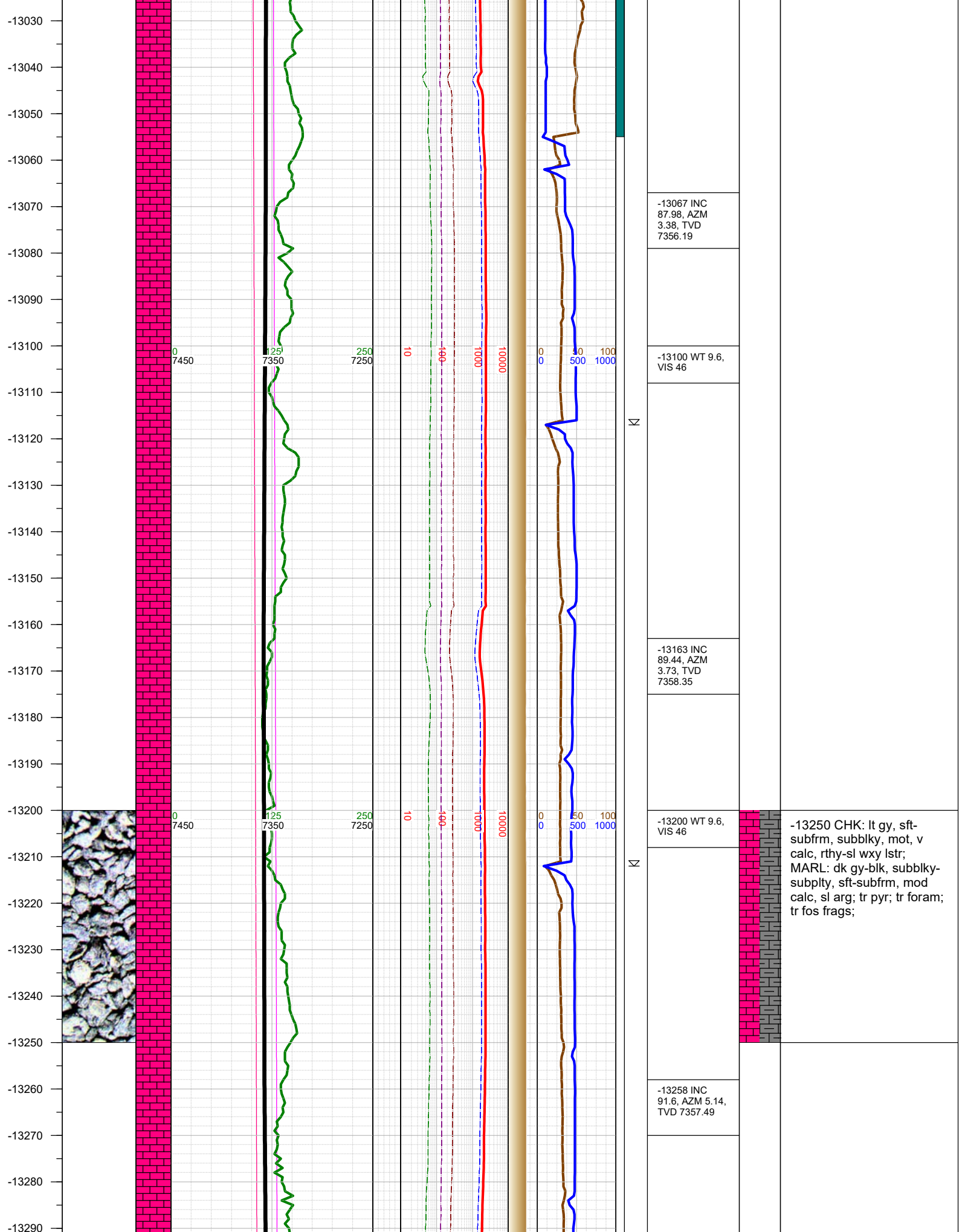

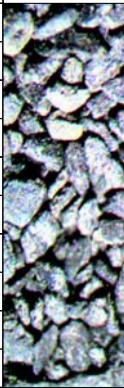
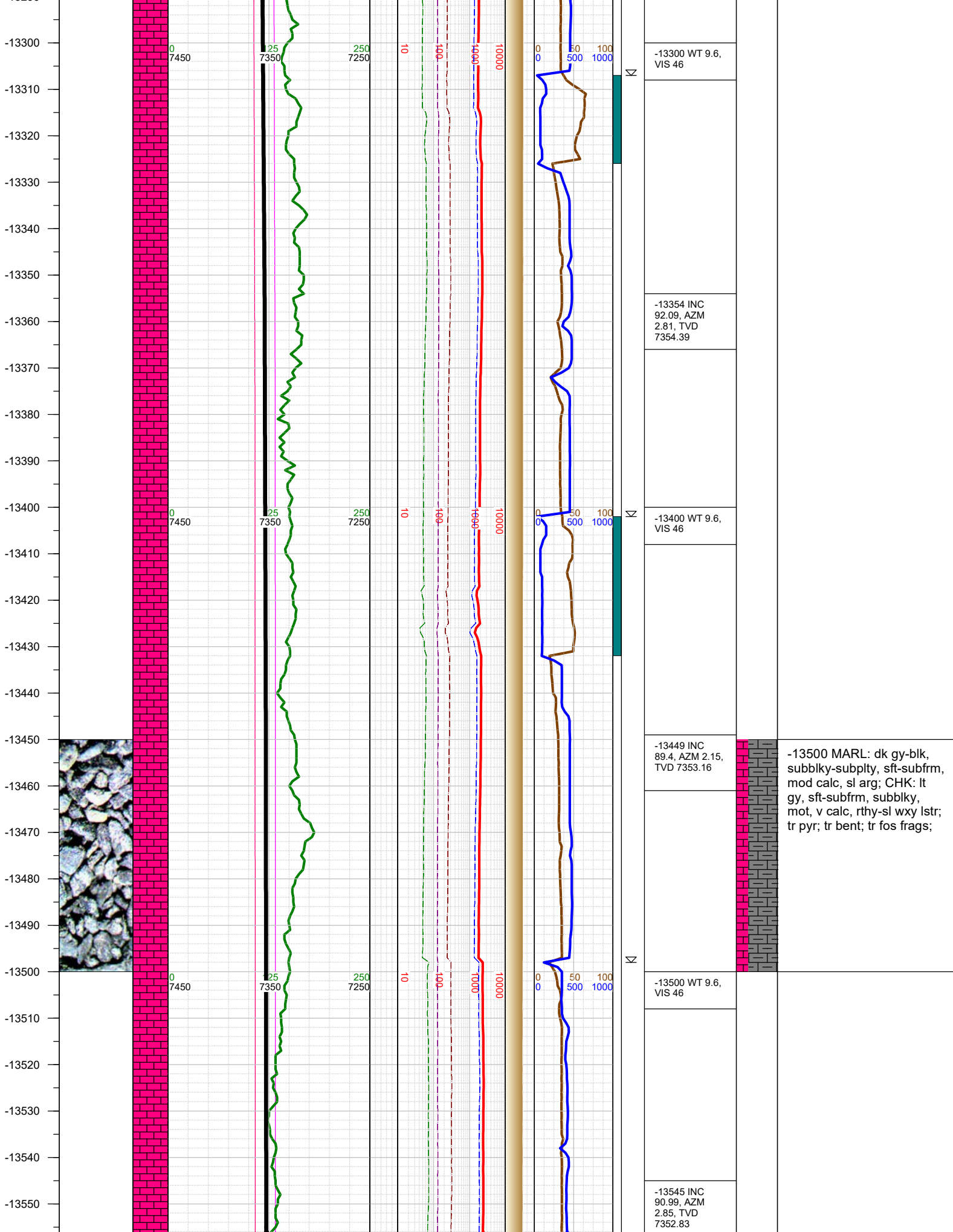

-13500 MARL: dk gy-blk, subblky-subplty, sft-subfrm, mod calc, sl arg; CHK: lt gy, sft-subfrm, subblky, mot, v calc, rthy-sl wxy lstr; tr pyr; tr bent; tr fos frags;



-13560  
-13570  
-13580  
-13590  
-13600  
-13610  
-13620  
-13630  
-13640  
-13650  
-13660  
-13670  
-13680  
-13690  
-13700  
-13710  
-13720  
-13730  
-13740  
-13750  
-13760  
-13770  
-13780  
-13790  
-13800  
-13810  
-13820

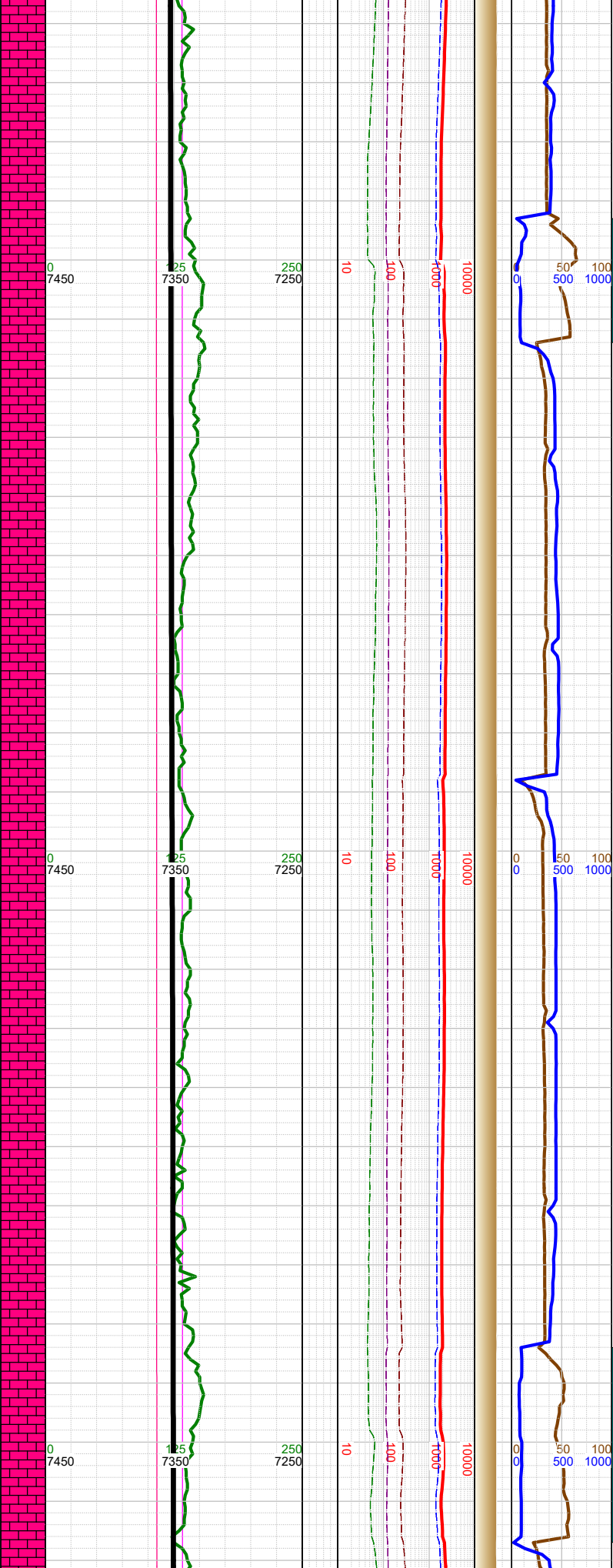
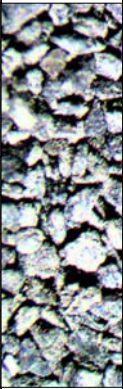

	-13600 WT 9.6, VIS 46	
	-13640 INC 89.79, AZM 2.15, TVD 7352.19	
	-13700 WT 9.6, VIS 46	-13750 CHK: lt gy, sft- subfrm, subblky, mot, v calc, rthy-sl wxy lstr; MARL: dk gy-blk, subblky- subply, sft-subfrm, mod calc, sl arg; tr pyr; tr bent; tr foram; tr fos frags;
	-13736 INC 91.65, AZM 2.85, TVD 7350.98	
	-13796 Gas buster on	
	-13810 WT 9.6, VIS 46	

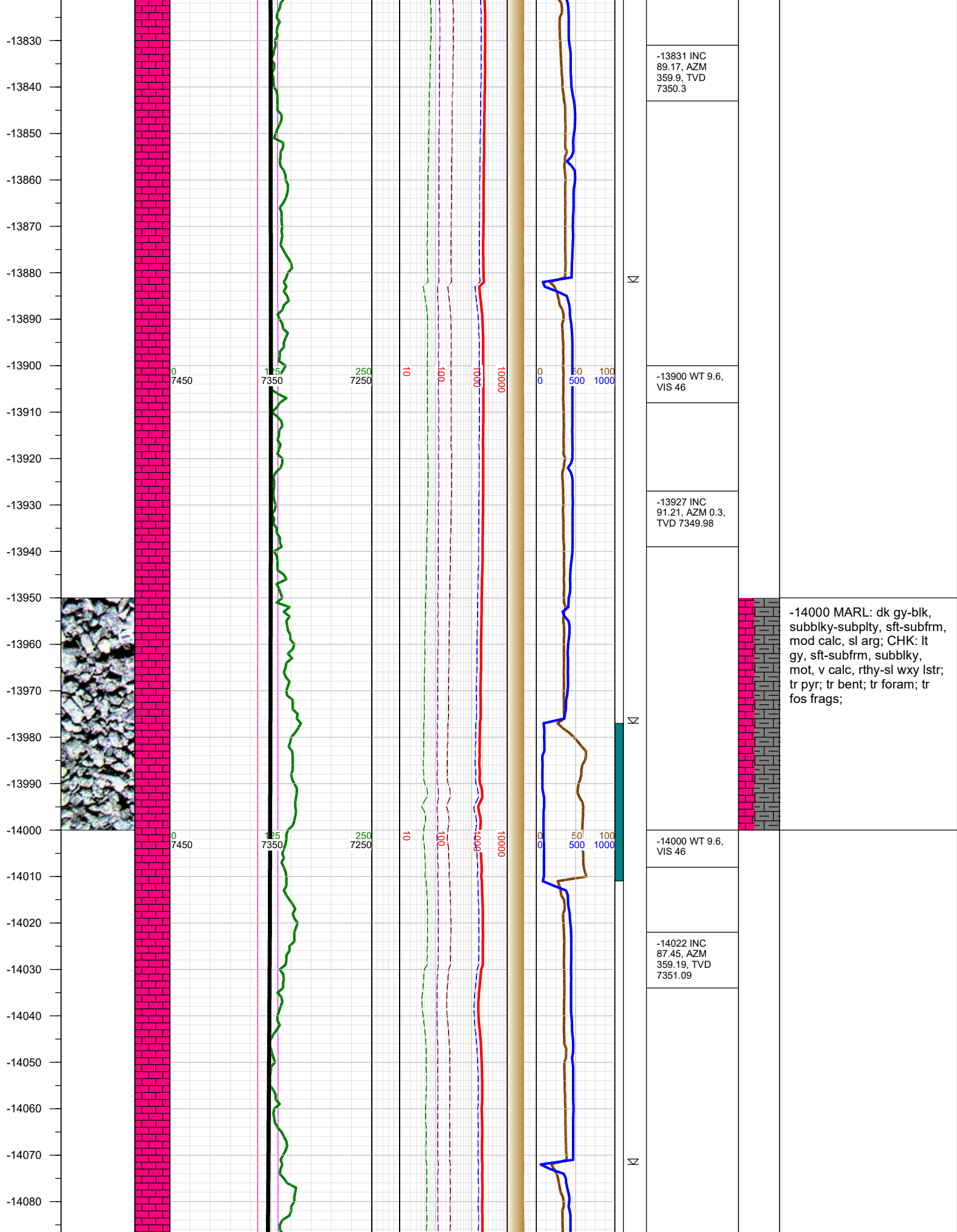

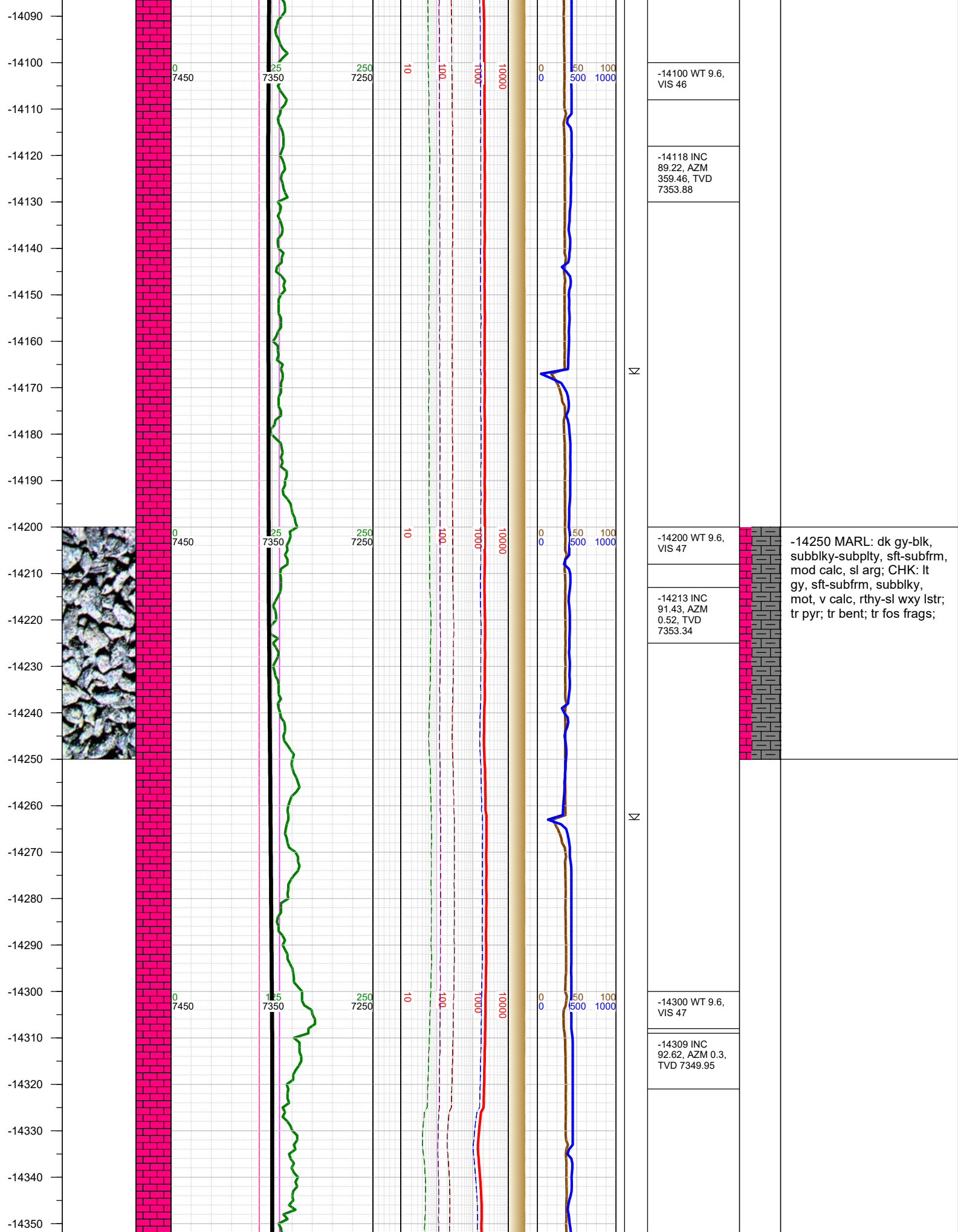



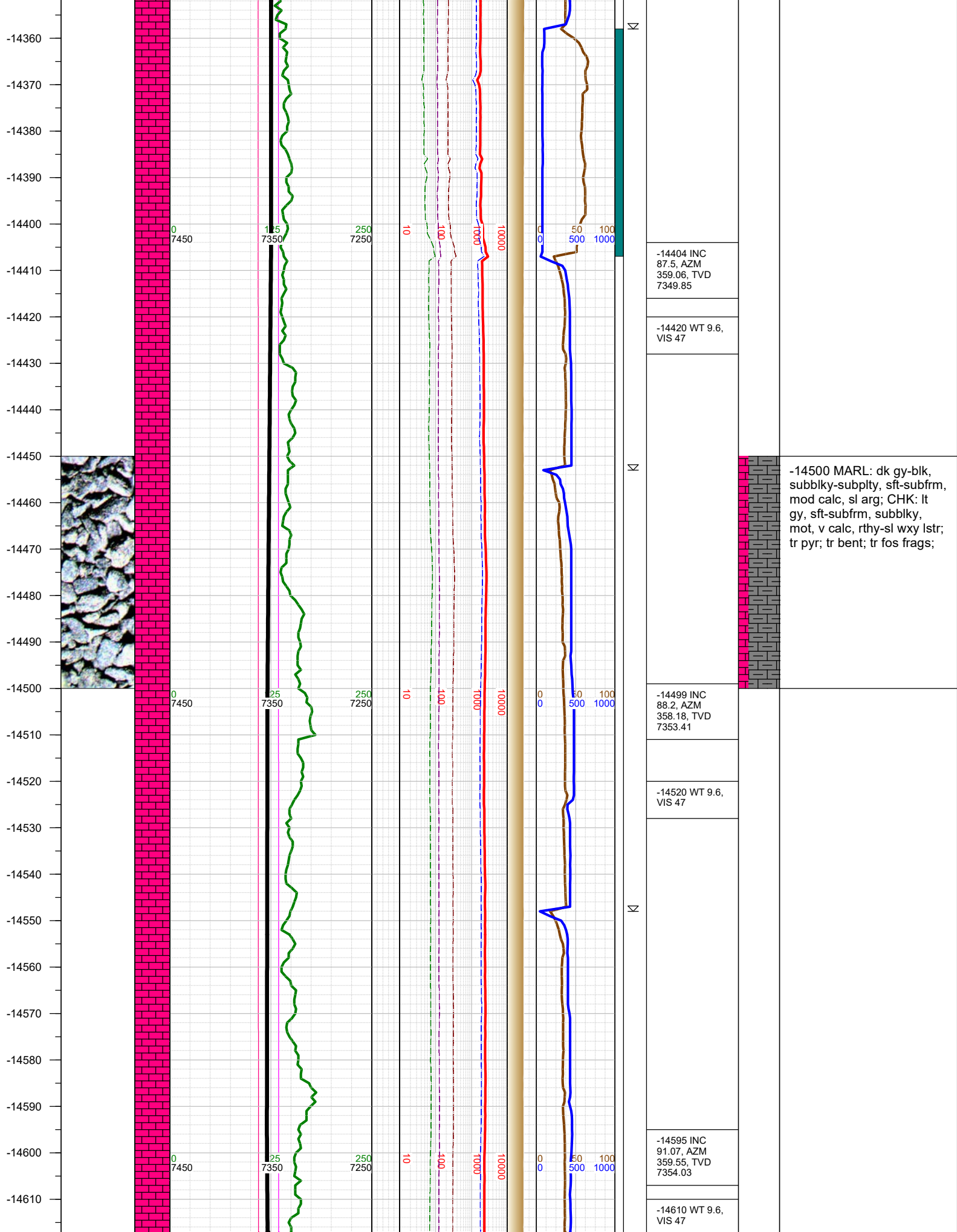

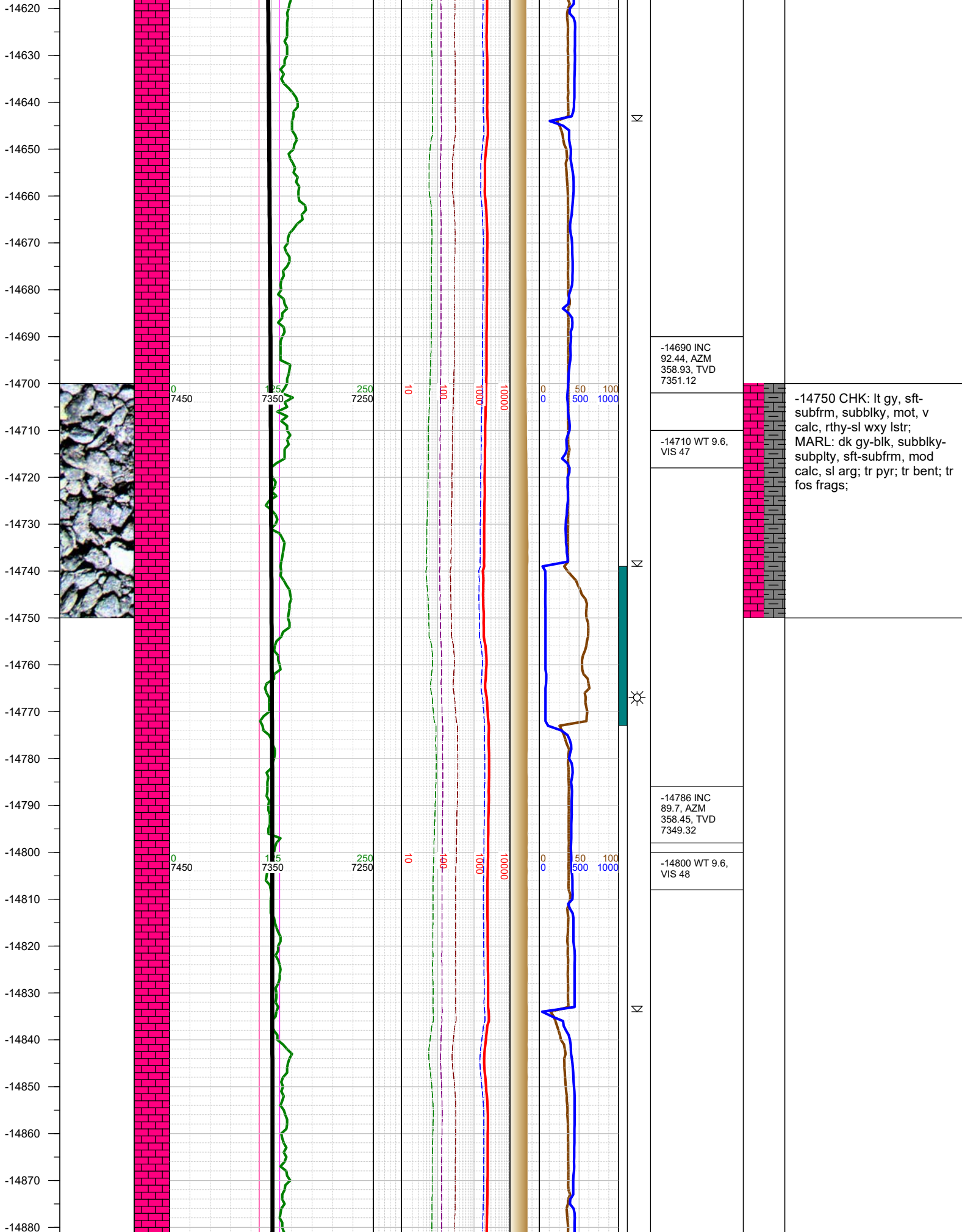

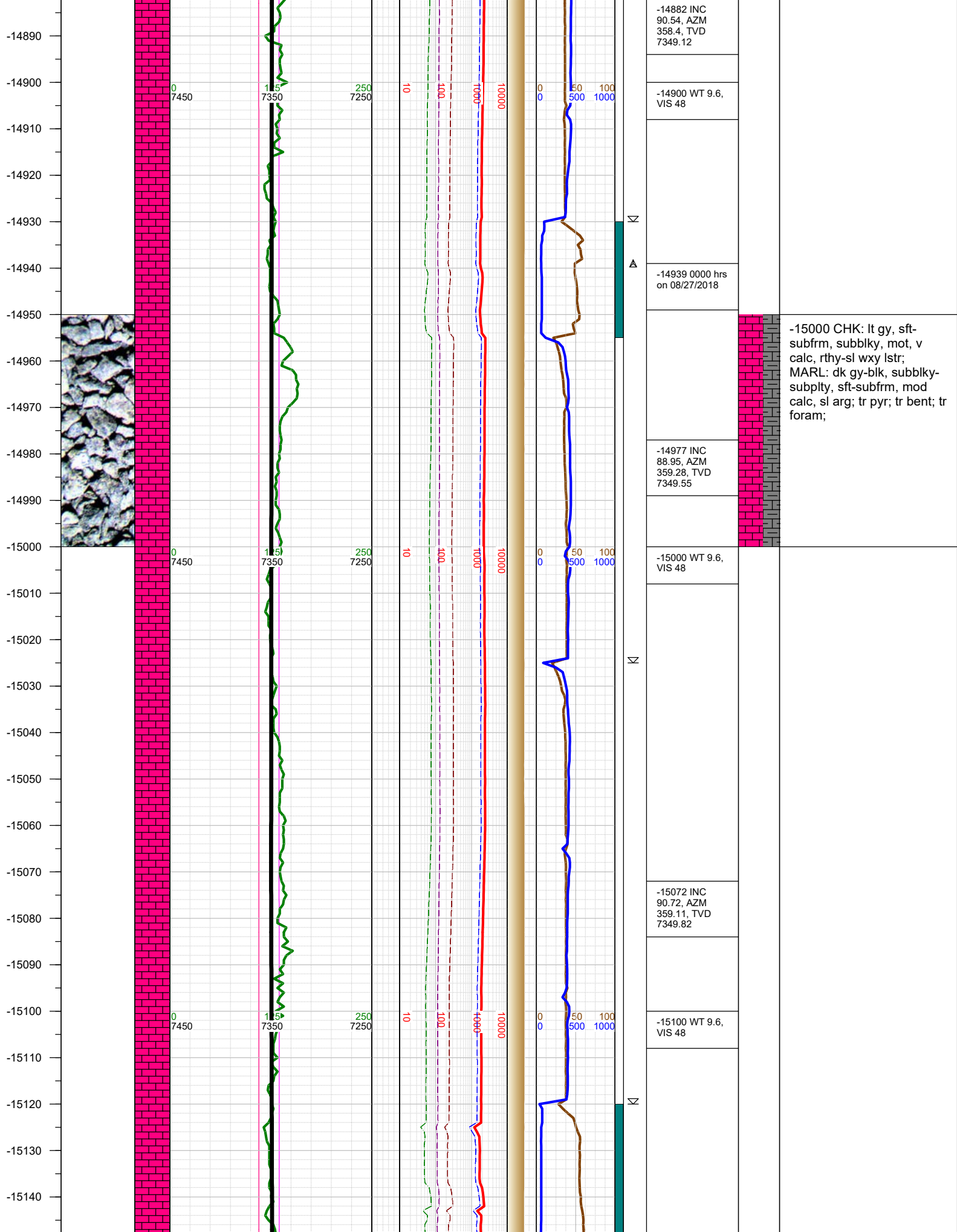



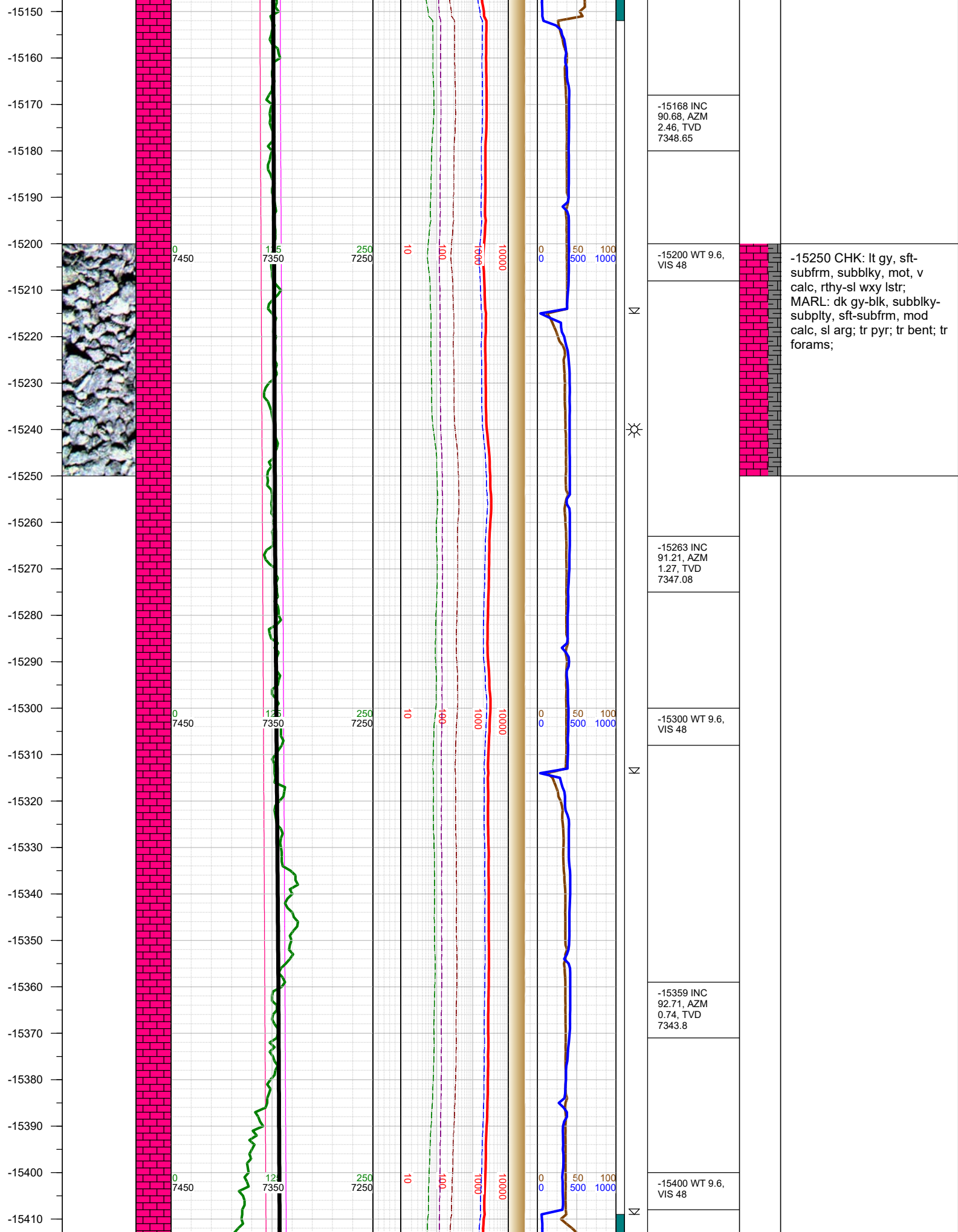

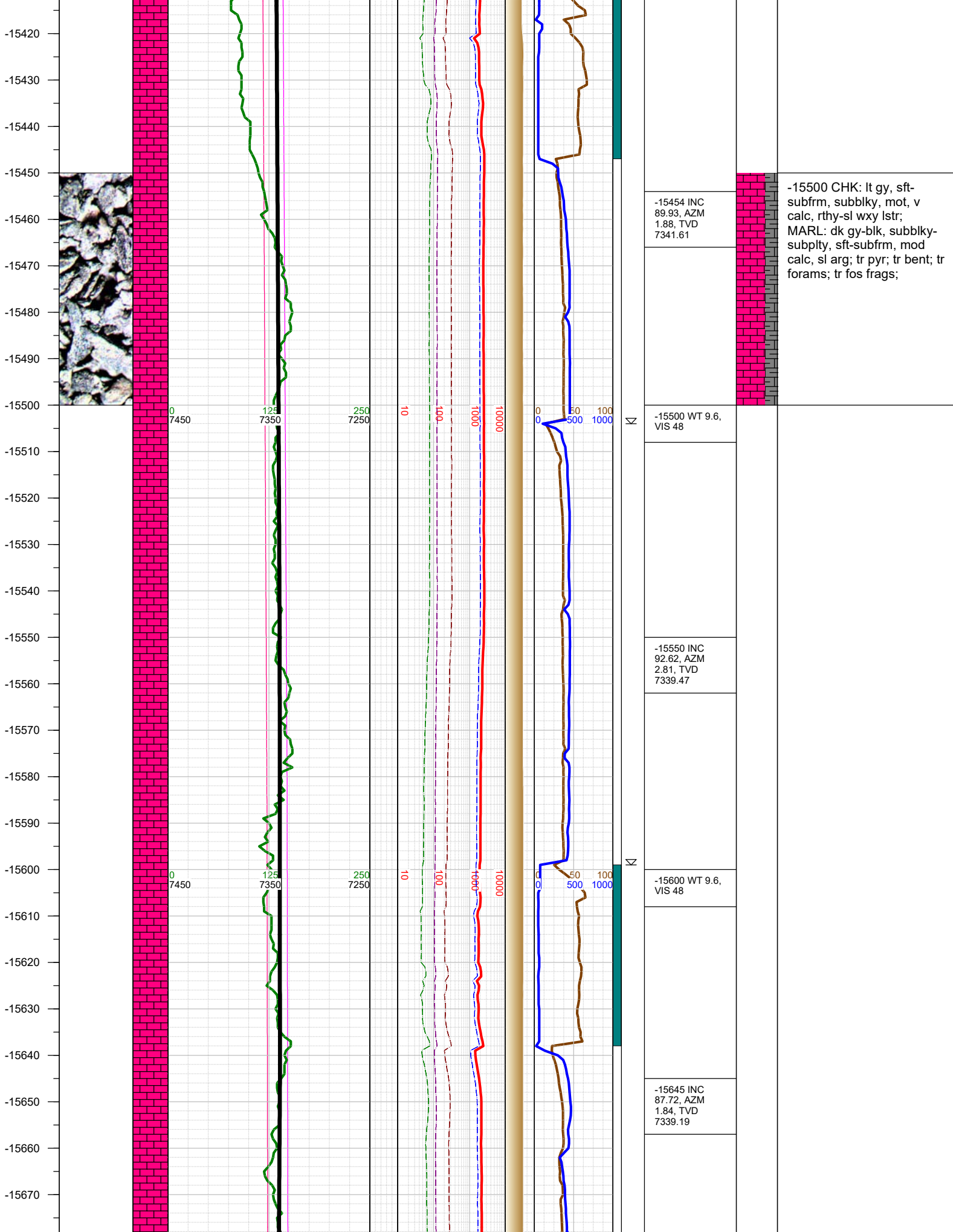

-15500 CHK: lt gy, sft-subfrm, subblky, mot, v calc, rthy-sl wxy lstr; MARL: dk gy-blk, subblky-subply, sft-subfrm, mod calc, sl arg; tr pyr; tr bent; tr forams; tr fos frags;

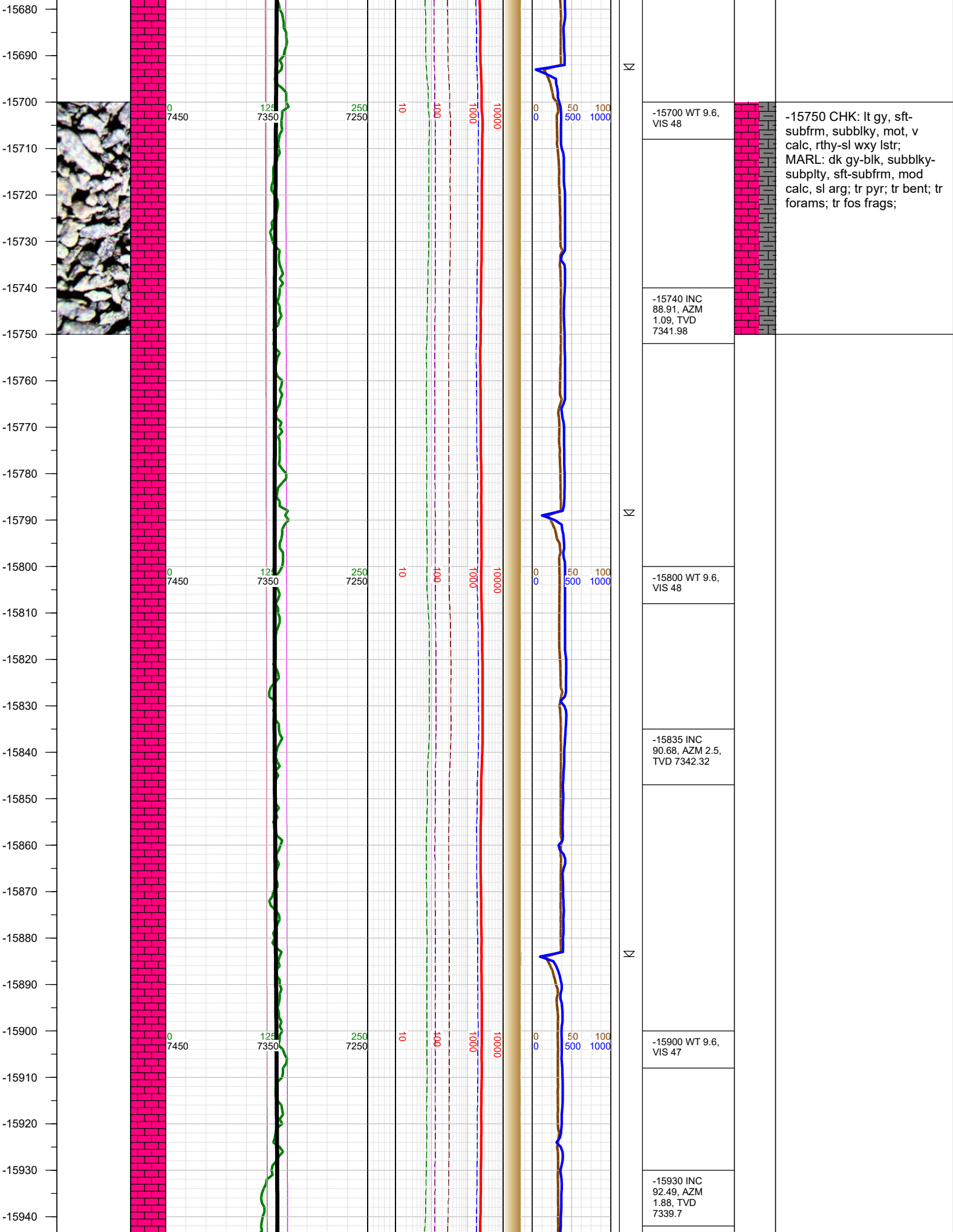



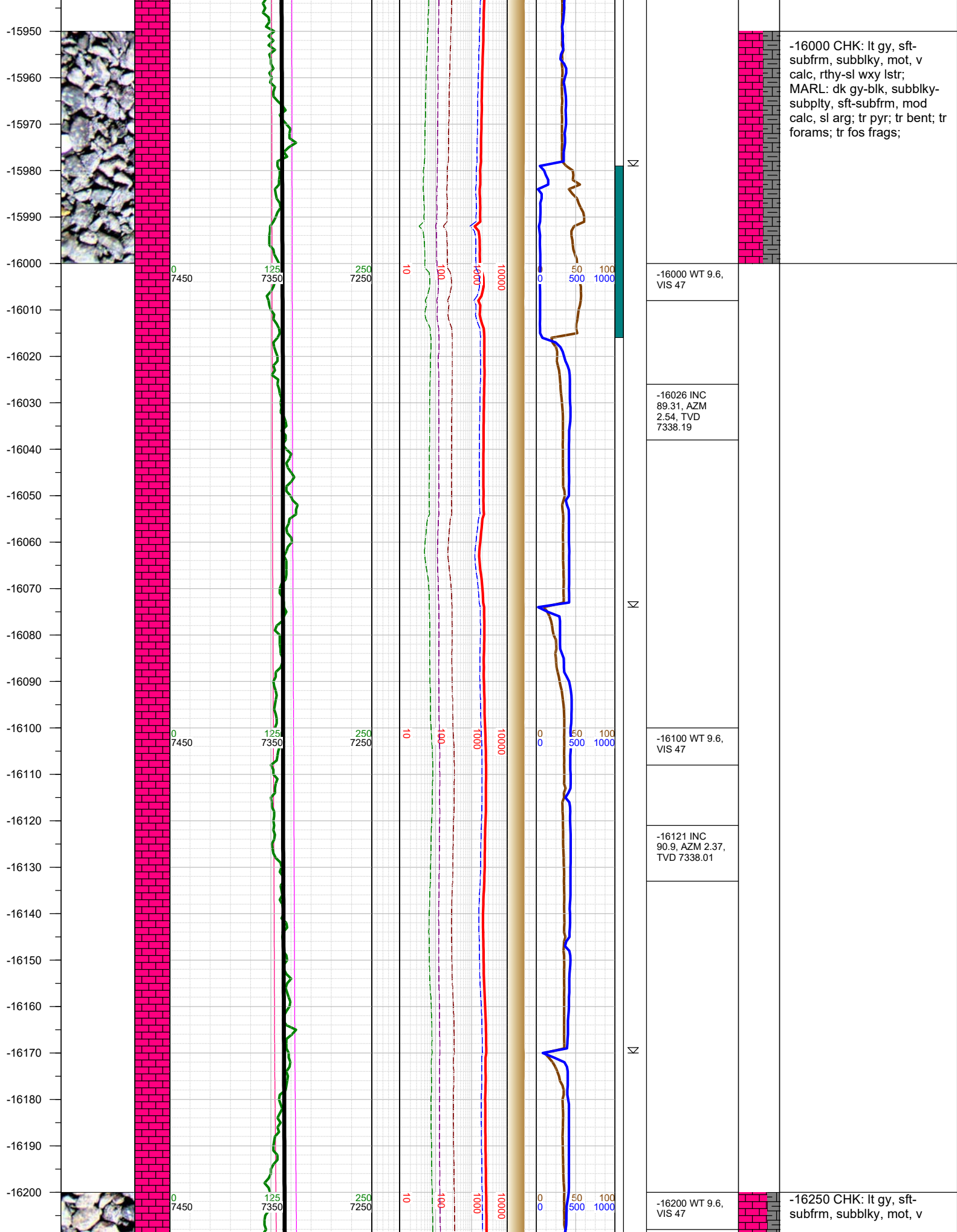

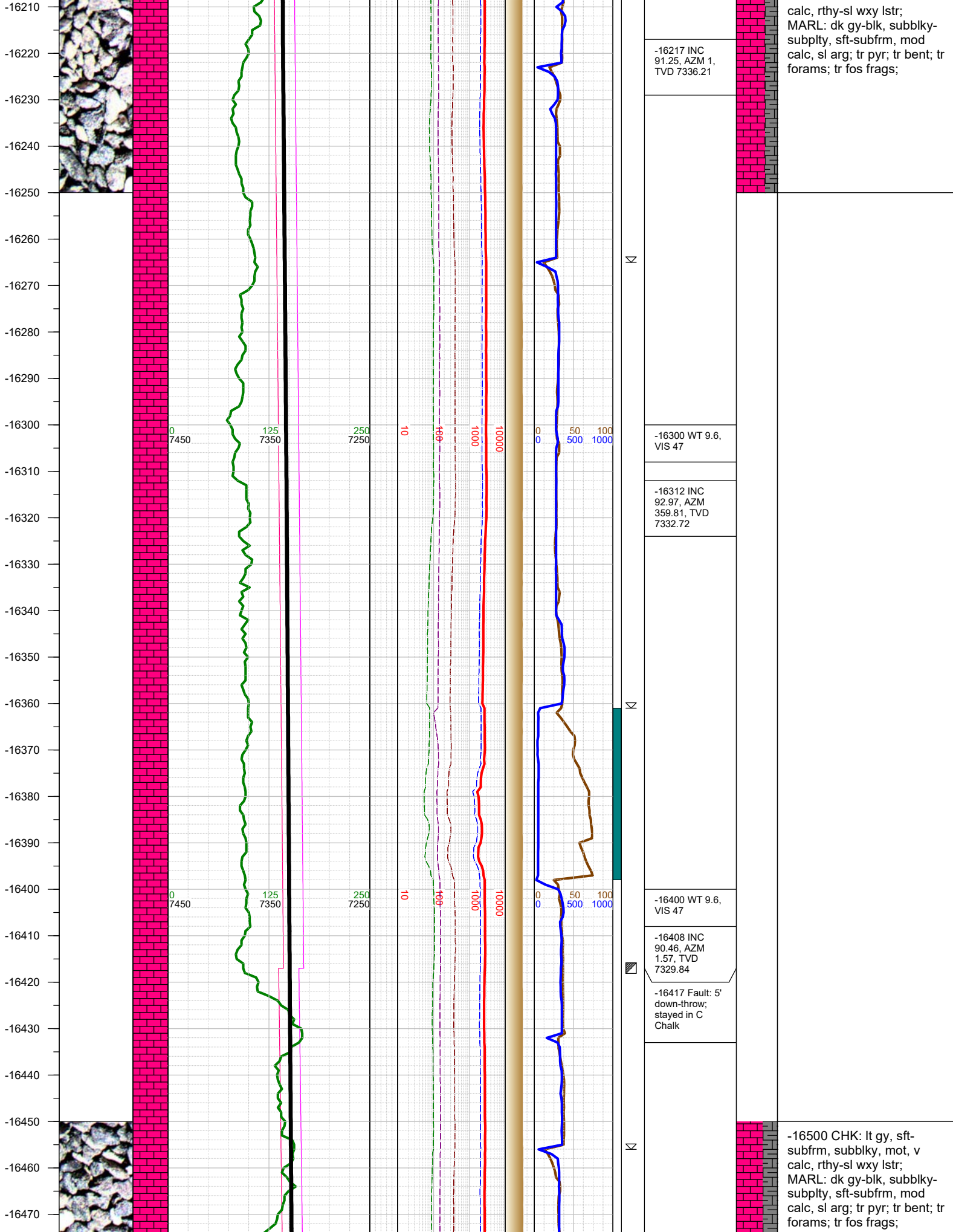

-16480  
-16490  
-16500  
-16510  
-16520  
-16530  
-16540  
-16550  
-16560  
-16570  
-16580  
-16590  
-16600  
-16610  
-16620  
-16630  
-16640  
-16650  
-16660  
-16670  
-16680  
-16690  
-16700  
-16710  
-16720  
-16730

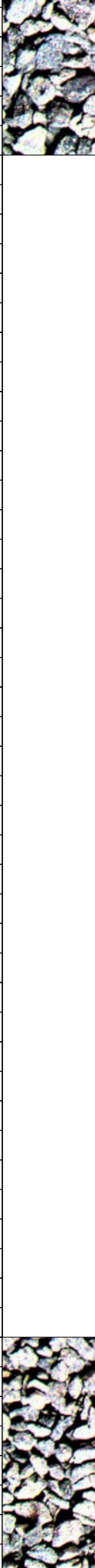

0  
7450

125  
7350

250  
7250

10

100

1000

10000

0  
0

50  
500

100  
1000

0  
7450

125  
7350

250  
7250

10

100

1000

10000

0  
0

50  
500

100  
1000

0  
7450

125  
7350

250  
7250

10

100

1000

10000

0  
0

50  
500

100  
1000

-16504 INC  
93.2, AZM 1.18,  
TVD 7326.78

-16520 WT 9.7,  
VIS 47

-16599 INC  
89.62, AZM  
0.47, TVD  
7324.44

-16620 WT 9.7,  
VIS 47

-16695 INC  
90.01, AZM  
0.08, TVD  
7324.75

-16710 WT 9.7,  
VIS 47

-16750 CHK: lt gy, sft-  
subfrm, subblky, mot, v  
calc, rthy-sl wxy lstr;  
MARL: dk gy-blk, subblky-  
subply, sft-subfrm, mod  
calc, sl arg; tr pyr; tr bent; tr  
forams; tr fos frags;



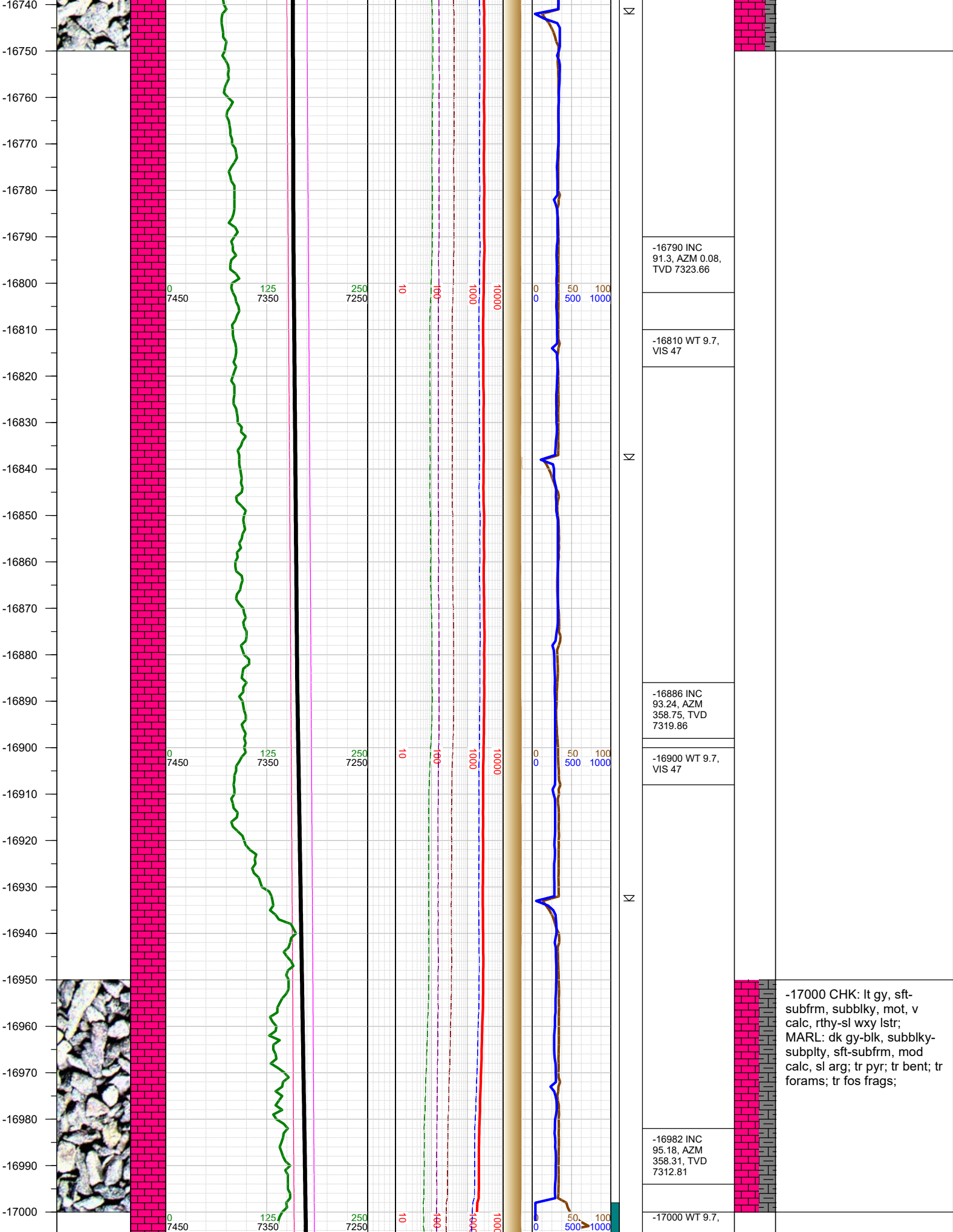

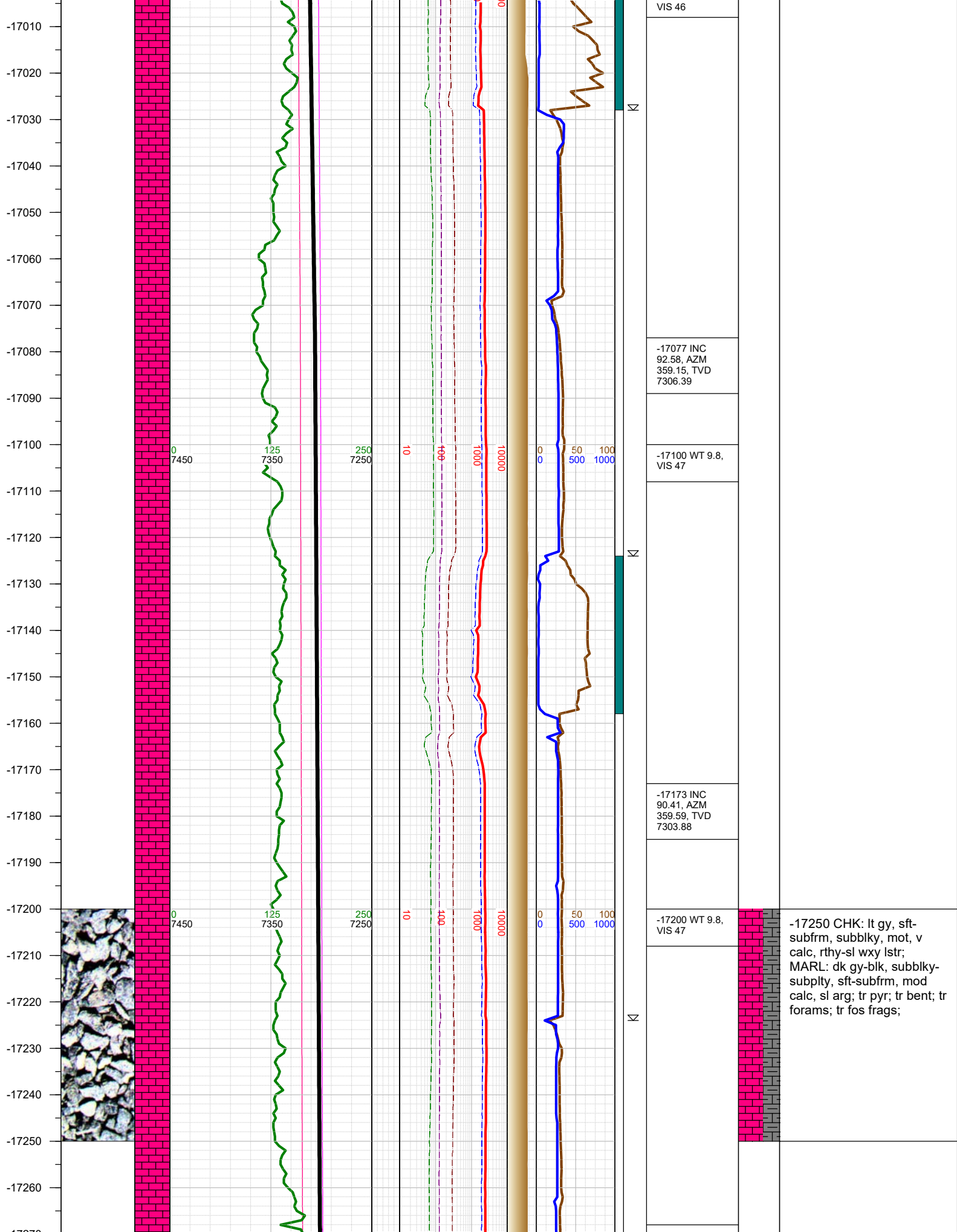

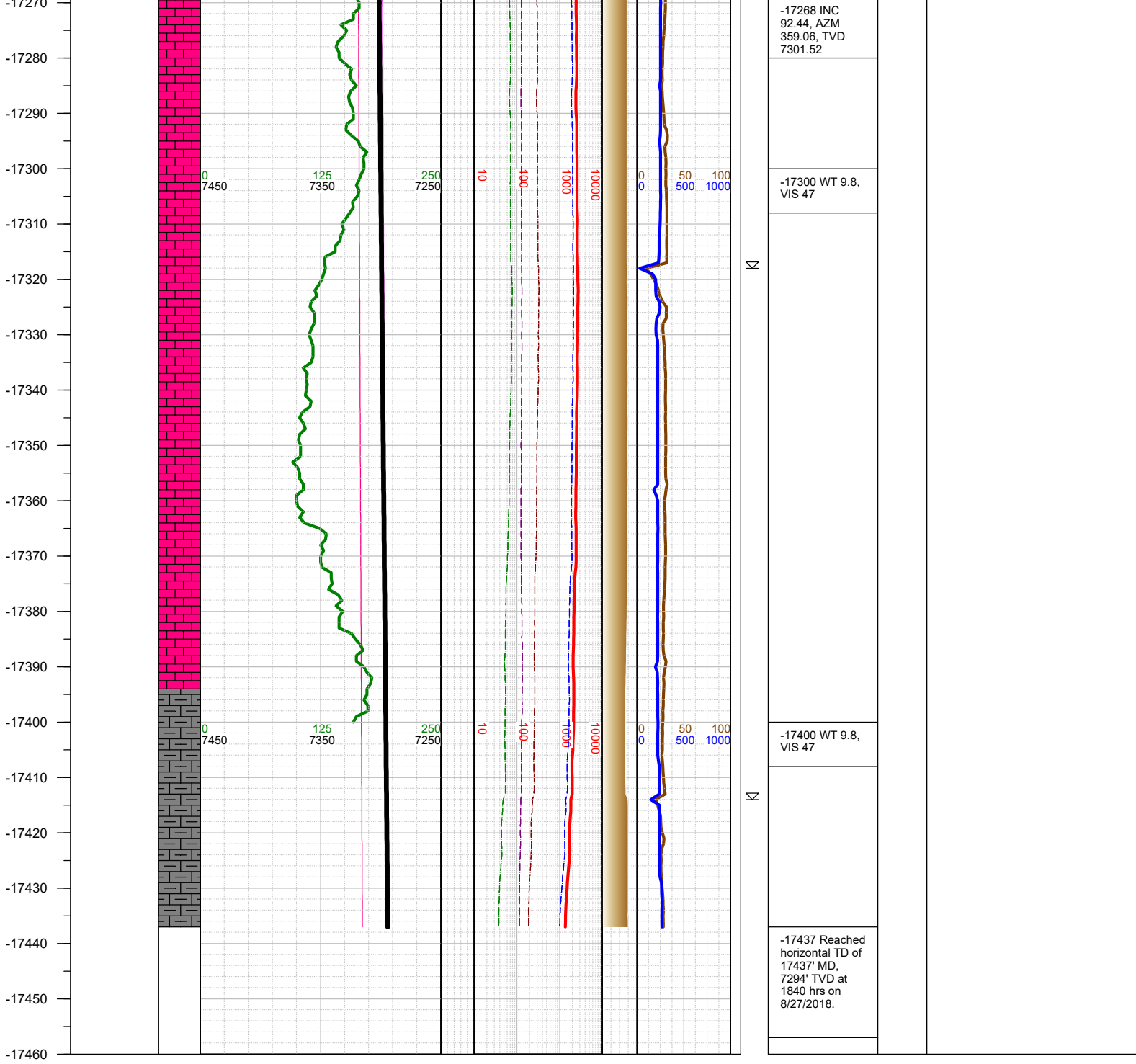

TOTAL DEPTH = 17437'

Thank you for using Earth Science Agency