



Lat40°, Inc. 6250 W. 10th Street, Unit 2, Greeley, CO 970-515-5294

NOTIFICATION ZONE DRAWING

THUNDER 5N64W3 1-10 PAD

SECTION: 3
TOWNSHIP: 5N
RANGE: 64W
6TH. P.M.
WELD COUNTY, CO

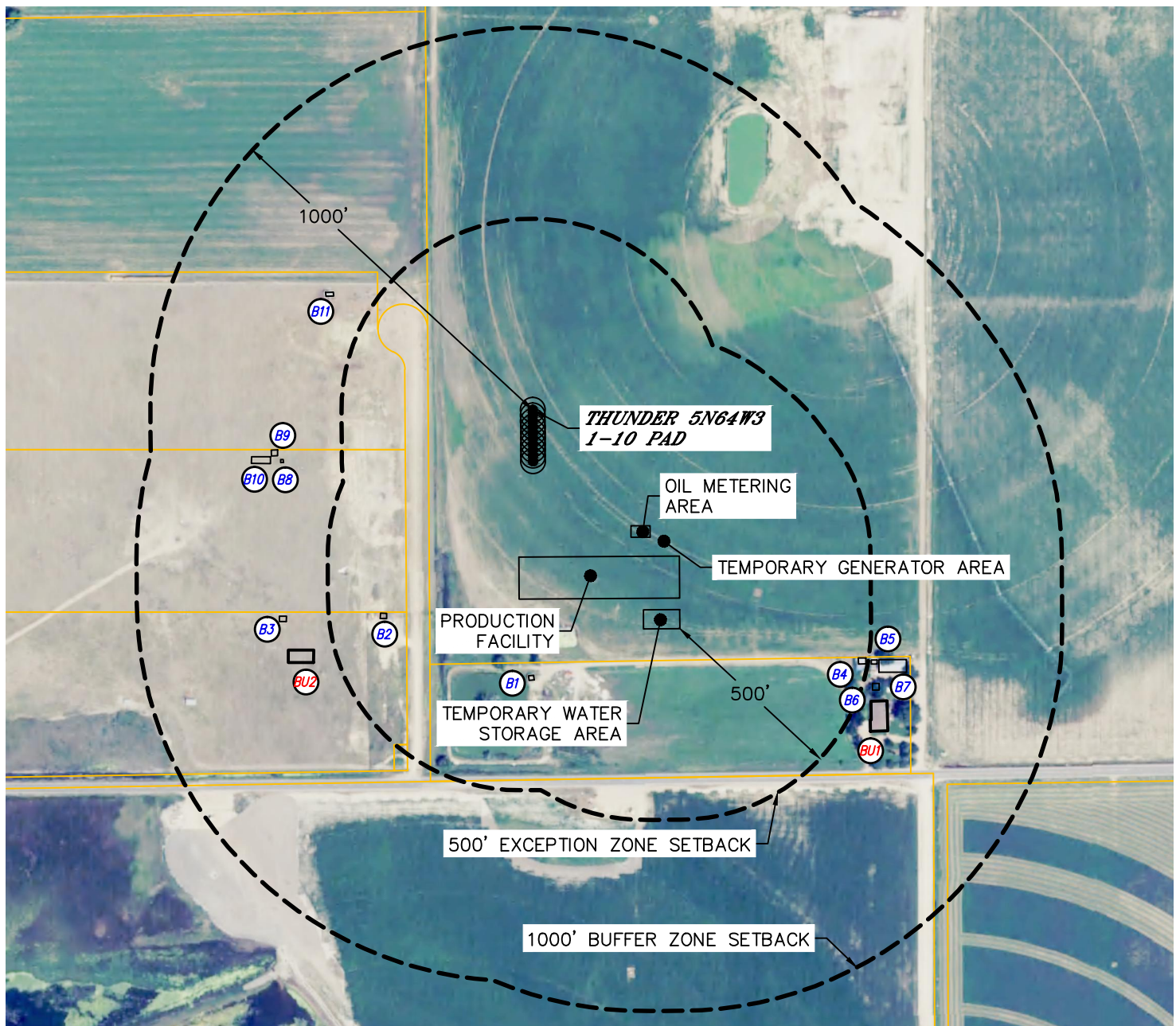

EXCEPTION ZONE:

NO EXISTING BUILDING UNITS WITHIN EXCEPTION ZONE

BUFFER ZONE:

- BUILDING UNIT BU1 ±535' SE
- BUILDING UNIT BU2 ±554' SW

LEGEND

- PARCEL LINE
- BUILDING
- BUILDING UNIT

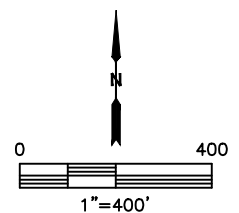

DATE: 7/2/2018
PROJECT#: 2017073