

D25-03 PAD, D25-08 PAD & D25-04 FACILITY  
LOCATION DRAWING

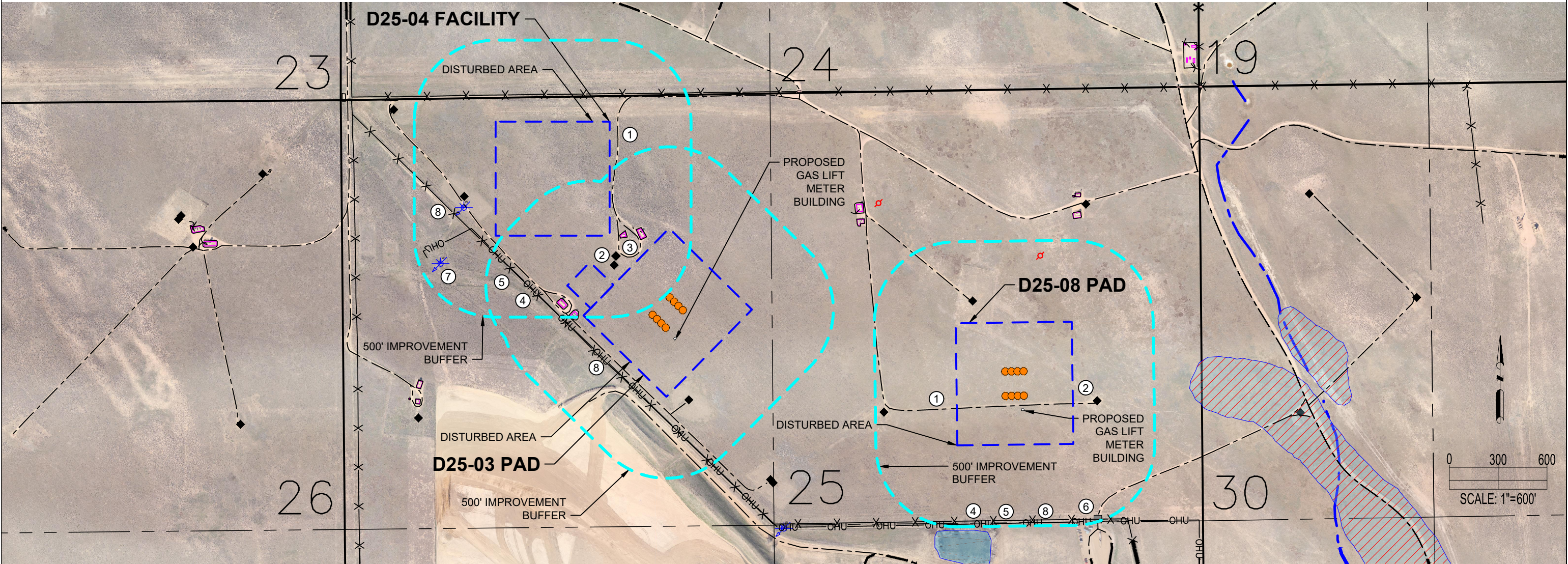

D25-04 FACILITY

IMPROVEMENTS: (AS MEASURED FROM THE PROPOSED EDGE OF DISTURBANCE)	
1. PRIVATE ROAD:	±19' E, ±33' SW, ±146' N
2. OIL/GAS WELL:	±131' S (FIELD VERIFIED), ±183' S (COGCC GIS), ±192' W
3. EXISTING PRODUCTION EQUIPMENT (NOBLE):	±67' E, ±171' E, ±391' S, ±464' S
4. FENCE:	±61' E, ±82' SW, ±124' SE, ±163± E, ±163± N, ±181' W, ±385' S, ±455' S
5. OVERHEAD UTILITY:	±75' SW
6. GATE:	N/A
7. WATER WELL:	±195' W, ±379' SW
8. PROPERTY LINE:	±11' SW, ±159' N

D25-03 PAD

IMPROVEMENTS: (AS MEASURED FROM THE PROPOSED EDGE OF DISTURBANCE)	
1. PRIVATE ROAD:	±27' NW, ±59' SW, ±62' SW, ±102' S, ±161' SW
2. OIL/GAS WELL:	±112' SE, ±82' N (COGCC GIS), ±114' N (FIELD VERIFIED), ±299' E, ±322' E, ±345' E
3. EXISTING PRODUCTION EQUIPMENT (NOBLE):	±41' W, ±67' NW, ±86' SW, ±154' NW
4. FENCE:	±33' W, ±77' SW, ±105' SW, ±61' NE, ±145' NE, ±106' NE, ±112' SE
5. OVERHEAD UTILITY:	±103' SW
6. GATE:	N/A
7. WATER WELL:	N/A
8. PROPERTY LINE:	±40' SW

D25-08 PAD

IMPROVEMENTS: (AS MEASURED FROM THE PROPOSED EDGE OF DISTURBANCE)	
1. PRIVATE ROAD:	0', ±142' N, ±395' SE
2. OIL/GAS WELL:	±135' N, ±150' E, ±498' W, ±408' N
3. EXISTING PRODUCTION EQUIPMENT (NOBLE):	N/A
4. FENCE:	±127' N, ±151' E, ±437' W, ±464' S
5. OVERHEAD UTILITY:	±479' S
6. GATE:	±486' SE
7. WATER WELL:	N/A
8. PROPERTY LINE:	±481' S

DISCLAIMER:  
THIS PLOT DOES NOT REPRESENT A MONUMENTED LAND SURVEY AND SHOULD NOT BE RELIED UPON TO DETERMINE BOUNDARY LINES, PROPERTY OWNERSHIP OR OTHER PROPERTY INTERESTS. PARCEL LINES, IF DEPICTED HAVE NOT BEEN FIELD VERIFIED AND MAY BE BASED UPON PUBLICLY AVAILABLE DATA THAT ALSO HAS NOT BEEN INDEPENDENTLY VERIFIED.

CURRENT SURFACE USE: RANGELAND  
FUTURE SURFACE USE: RANGELAND

7535 Hilltop Circle  
Denver, CO 80221  
(303) 928-7128  
www.ascentgeomatics.com

FIELD DATE: 08-01-18	DRAWING DATE: 10-09-18
DRAWN BY: MJE	CHECKED BY: VQD

SITE NAME: D25-03 PAD, D25-08 PAD, D25-04 FACILITY	DATA SOURCE: AERIAL IMAGERY: ASCENT 11/2017 WATER WELLS: COLORADO DWR NHD: USGS
SURFACE LOCATION: SEC. 25, T3N, R64W, 6TH P.M. WELD COUNTY, COLORADO	PUBLICLY AVAILABLE DATA SOURCES HAVE NOT BEEN INDEPENDENTLY VERIFIED BY ASCENT.

LEGEND:

= PROPOSED WELL	= ABANDONED WELL	= DISTURBANCE AREA	= LOW LYING AREA
= EXISTING WELL	= WATER WELL	= 500' RADIUS	= POND
= FENCE	= STREAM	= EXISTING FACILITY	= SECTION LINE
= OVERHEAD UTILITY	= EXISTING ROAD	= GATE	= CENTER SECTION LINE