

ASCENT GEOMATICS SOLUTIONS7535 HILLTOP CIRCLEDENVER, CO 80221

LOCATION DRAWING

D22-14 PAD

SECTION: 22  
TOWNSHIP: 3N  
RANGE: 64W

IMPROVEMENTS: (AS MEASURED FROM THE PROPOSED GUTTERSEN D34-779 WELLHEAD)	
1. PRIVATE ROAD:	422'± NE
2. OIL/GAS WELL:	715'± SE 815'± NE
3. PROD. EQUIPMENT	889'± SW 910'± SW

CULTURAL ITEMS: MEASURED FROM THE NEAREST PROPOSED WELLHEAD	
BUILDING:	5280'+
BUILDING UNIT:	5280'+
HIGH OCUPANCY BUILDING UNIT:	5280'+
DESIGNATED OUTSIDE ACTIVITY AREA:	5280'+
PUBLIC ROAD:	5280'+ (WCR 32)
ABOVE GROUND UTILITY:	5280'+
RAILROAD:	5280'+
PROPERTY LINE:	865' S

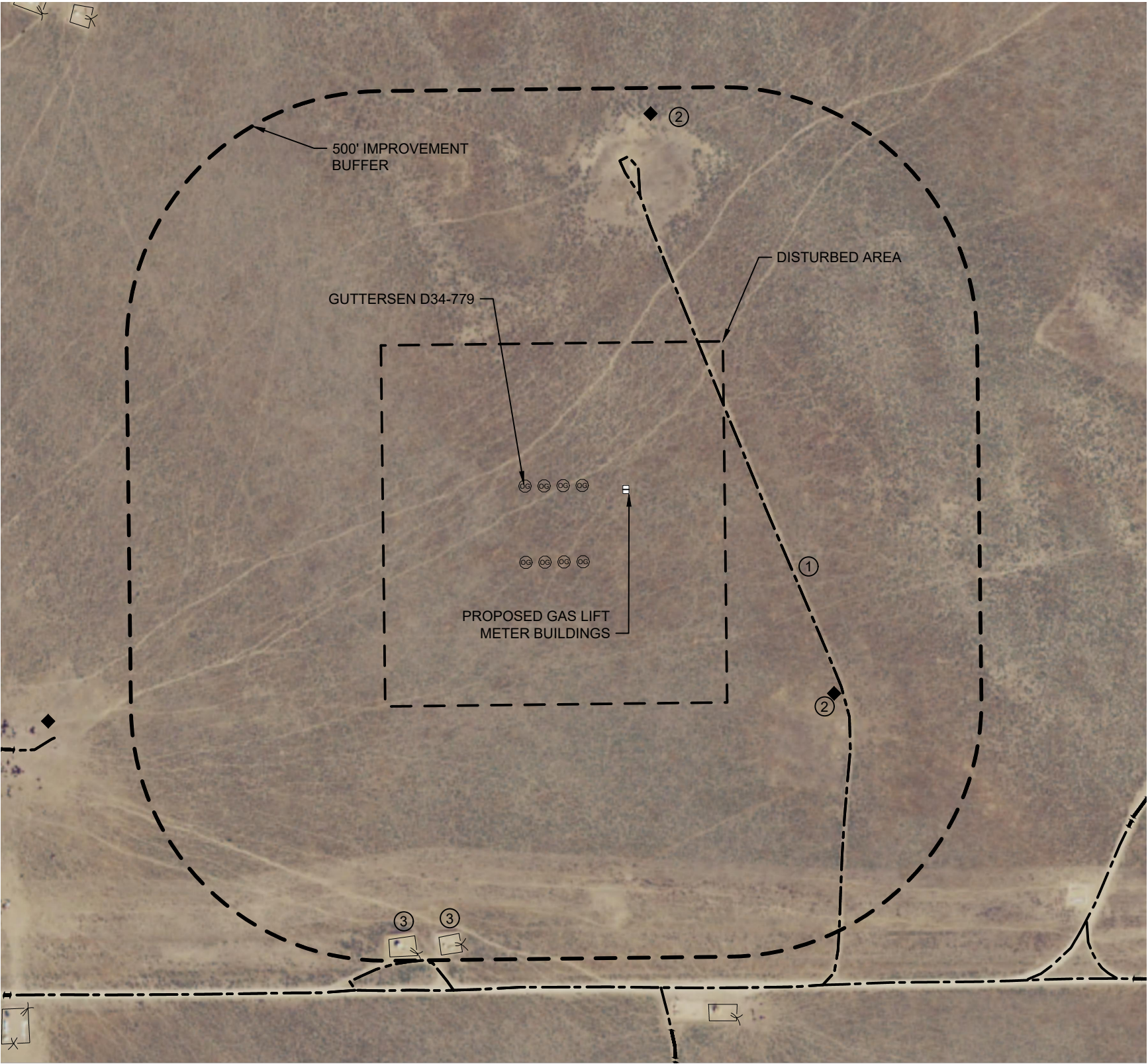

FIELD DATE: 04-11-18
DRAWING DATE: 10-19-18
DRAWN BY: SJH
CHECKED BY: CSG

DISCLAIMER:  
THIS PLOT DOES NOT REPRESENT A MONUMENTED LAND SURVEY AND SHOULD NOT BE RELIED UPON TO DETERMINE BOUNDARY LINES, PROPERTY OWNERSHIP OR OTHER PROPERTY INTERESTS. PARCEL LINES, IF DEPICTED HAVE NOT BEEN FIELD VERIFIED AND MAY BE BASED UPON PUBLICLY AVAILABLE DATA THAT ALSO HAS NOT BEEN INDEPENDENTLY VERIFIED.

DATA SOURCE:

AERIAL IMAGERY: NAIP 2017

PUBLICLY AVAILABLE DATA SOURCES HAVE NOT BEEN INDEPENDENTLY VERIFIED BY ASCENT.

