

# Great Western Operating Company, LLC

**Location** Colorado  
**Field** Wattenburg  
**Installation** Rio

**Slot** E01 - Rio LC 12-370HC  
**Well** Rio LC 12-370HC  
**Wellbore** Rio LC 12-370HC (PWB)

Created by admin  
Date plotted 11-Sep-2018

Plot reference is Rio LC 12-370HC (PWB).  
Ref wellpath is Rio LC 12-370HC (PWP#1).  
Coordinates are in Feet reference E01 - Rio LC 12-370HC.  
True Vertical Depths are reference Rig Datum.  
Measured Depths are reference Rig Datum.  
Rig Datum: Planned Datum #1  
Rig Datum to Mean Sea Level: 5087.60 ft.  
Plot North is aligned to TRUE North.

Scale 1 cm = 500 ft

East (Feet) ->

-10000 -9000 -8000 -7000 -6000 -5000 -4000 -3000 -2000 -1000 0 1000 2000 3000 4000

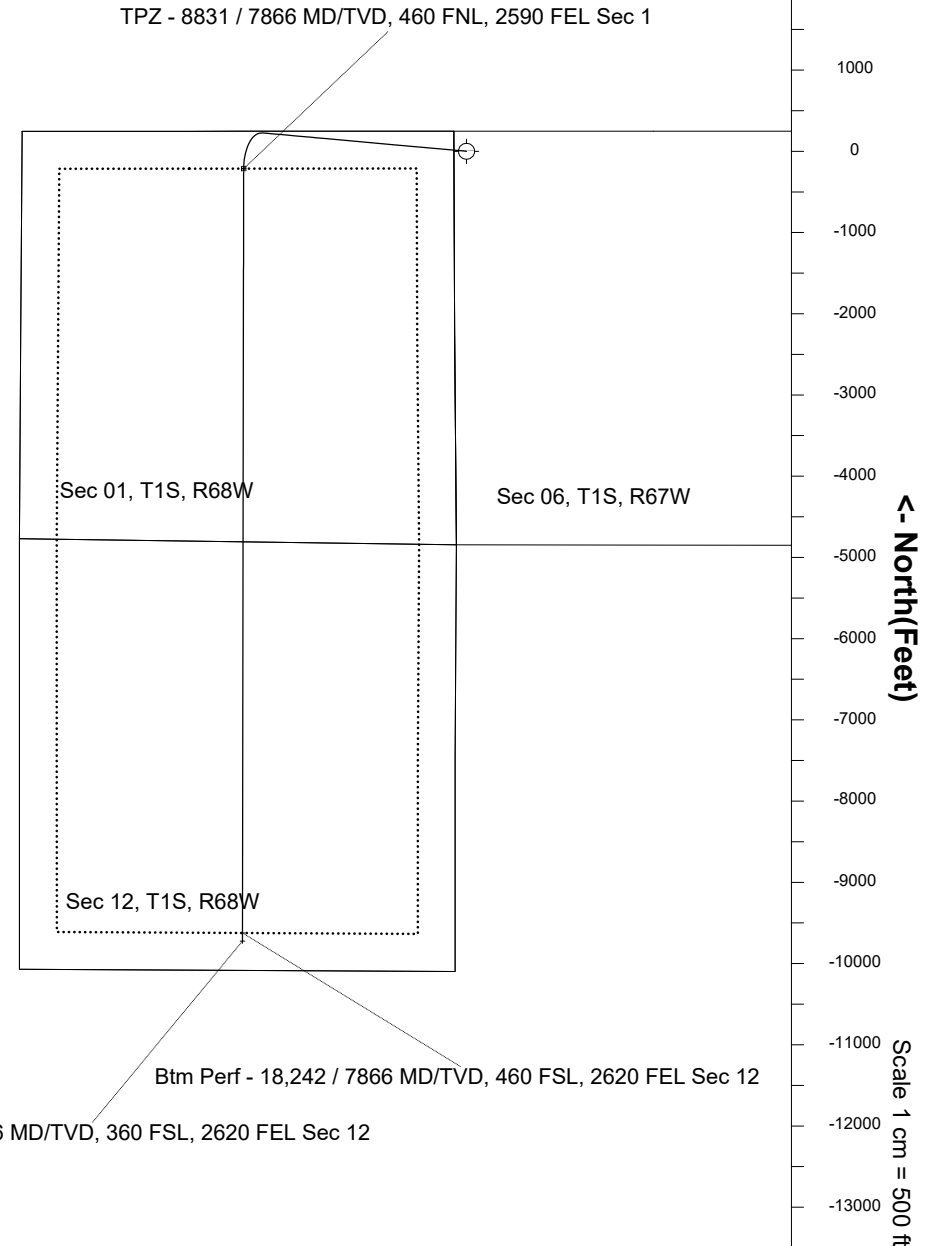
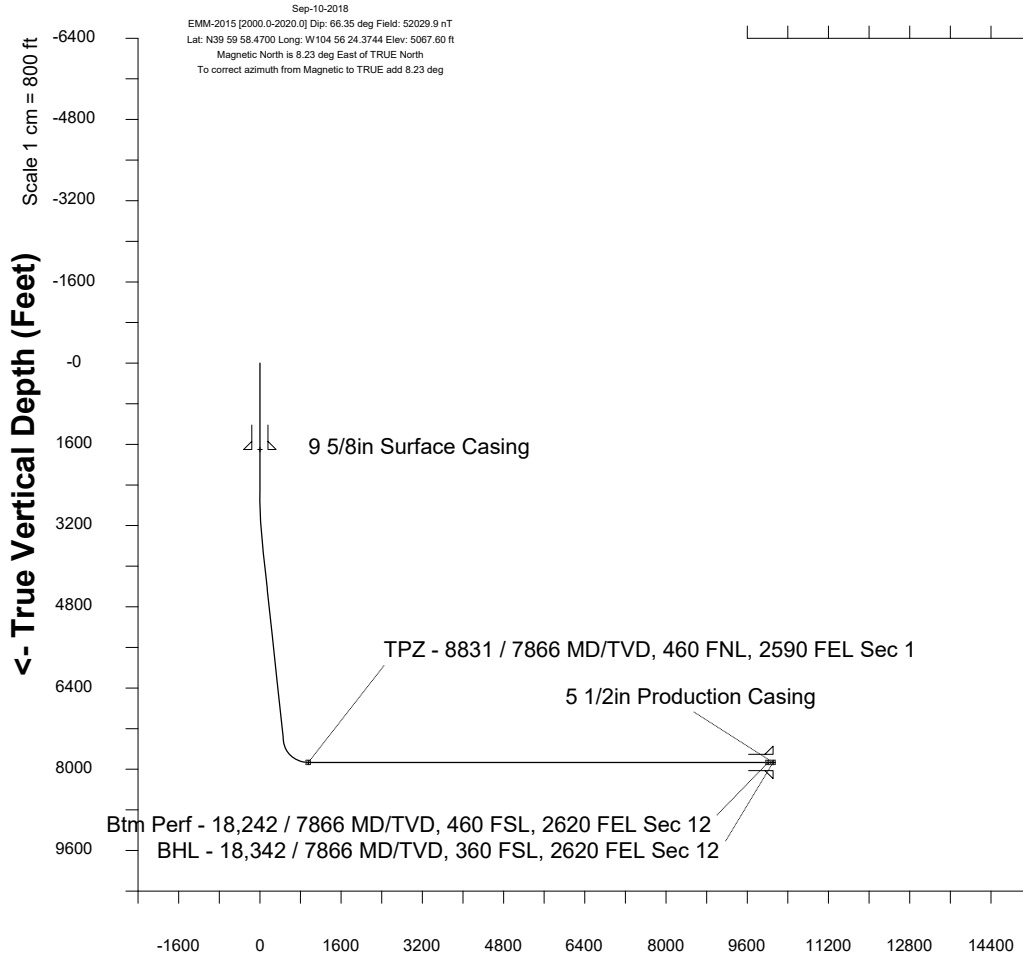

## WELL PROFILE DATA

Point	MD	Inc	Azi	TVD	North	East	deg/100ft	V. Sect
Tie on	0.00	0.00	0.00	0.00	S 0.00	W 0.00		-0.00
KOP	2585.00	0.00	275.15	2585.00	S 0.00	W 0.00	0.00	-0.00
End of Build	3584.98	30.00	275.15	3539.92	N 22.98	W 254.83	3.00	47.44
End of Hold	8119.68	30.00	275.15	7467.10	N 226.61	W 2512.98	0.00	467.87
Target TPZ - ... Sec 1	8831.42	90.00	180.10	7866.00	S 213.32	W 2743.12	13.00	953.90
Target Btm Pe...Sec 12	18242.04	90.00	180.10	7866.00	S 9623.93	W 2758.73	0.00	10011.49
End of Turn	18242.73	90.00	180.01	7866.00	S 9624.61	W 2758.73	13.00	10012.15
T.D. & Target BHL... 12	18342.22	90.00	180.01	7866.00	S 9724.11	W 2758.74	0.00	10107.86