



Azimuths to True North  
Magnetic North: 9.52°

Magnetic Field  
Strength: 51678.7snT  
Dip Angle: 65.68°  
Date: 6/18/2018  
Model: HDGM

## Well Details: GM 11-8

GL 6175 & RKB 24' @ 6199.00usft  
+N/-S +E/-W Northing Easting Latitude Longitude Slot  
0.00 0.00 1601172.03 2257381.57 39.4544711 -108.1303437

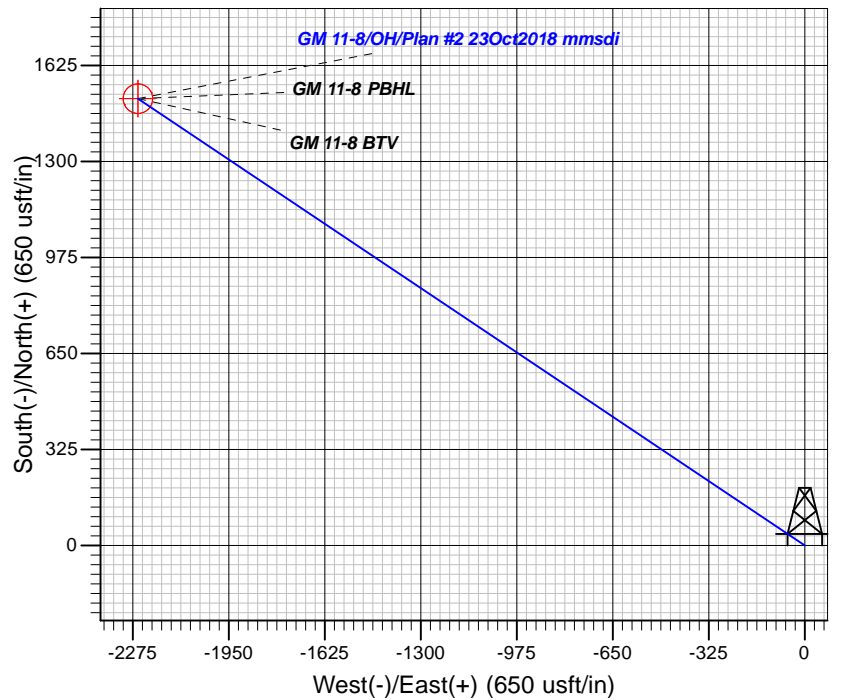
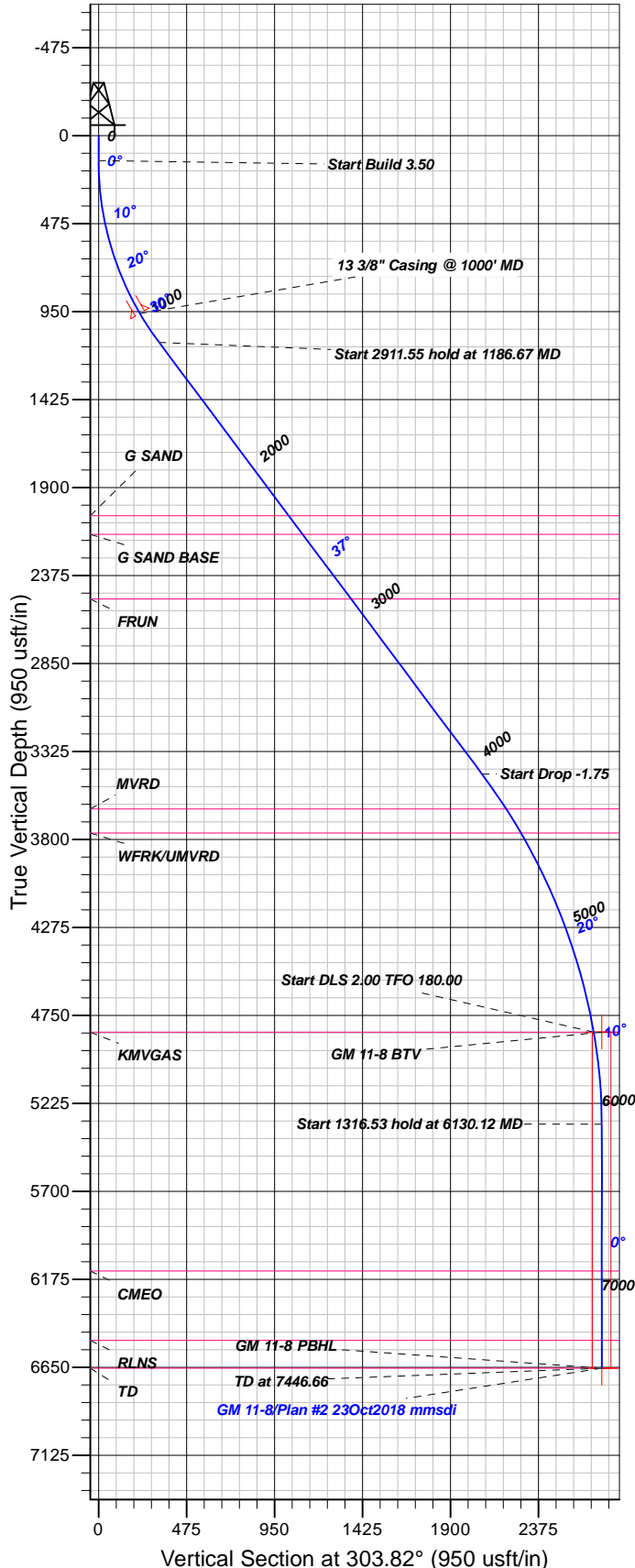

## FORMATION TOP DETAILS

TVDPth	MDPath	Formation
2052.00	2355.97	G SAND
2152.00	2480.87	G SAND BASE
2502.27	2918.35	FRUN
3635.00	4327.32	MVRD
3765.00	4479.74	WFRK/UMVRD
4840.00	5630.12	KMVGAS
6130.12	6922.66	CMEO
6504.00	7296.66	RLNS
6654.00	7446.66	TD

Plan: Plan #2 23Oct2018 mmsdi

9:16, November 02 2018  
Created By: Mel Mireles

PROJECT DETAILS: Garfield County, CO NAD83

Geodetic System: US State Plane 1983  
Datum: North American Datum 1983  
Ellipsoid: GRS 1980  
Zone: Colorado Central Zone

System Datum: Mean Sea Level

## CASING DETAILS

TVD	MD	Name	Size
960.31	1000.00	13 3/8" Casing @ 1000' MD	13.37

## SECTION DETAILS

Sec	MD	Inc	Azi	TVD	+N/-S	+E/-W	Dleg	TFace	VSec	Target
1	0.00	0.00	0.00	0.00	0.00	0.00	0.00	0.00	0.00	
2	135.00	0.00	0.00	135.00	0.00	0.00	0.00	0.00	0.00	
3	1186.67	36.81	303.82	1115.81	181.63	-271.13	3.50	303.82	326.35	
4	4098.21	36.81	303.82	3446.92	1152.51	-1720.42	0.00	0.00	2070.78	
5	5630.12	10.00	303.82	4840.00	1488.10	-2221.36	1.75	180.00	2673.74	
6	6130.12	0.00	0.00	5337.47	1512.32	-2257.52	2.00	180.00	2717.26	
7	7446.66	0.00	0.00	6654.00	1512.32	-2257.52	0.00	0.00	2717.26	GM 11-8 PBHL

## DESIGN TARGET DETAILS

Name	TVD	+N/-S	+E/-W	Northing	Easting	Latitude	Longitude	Shape
GM 11-8 BTM	4840.00	1512.32	-2257.52	1602749.07	2255168.78	39.4586229	-108.1383392	Circle (Radius: 50.00)
- plan misses target center by 42.87usft at 5637.16usft MD (4846.93 TVD, 1488.78 N, -2222.37 E)								
GM 11-8 PBHL	6654.00	1512.32	-2257.52	1602749.07	2255168.78	39.4586229	-108.1383392	Point
- plan hits target center								



# **TEP Rocky Mountain LLC**

**Garfield County, CO NAD83**

**MV 60-8D Pad**

**GM 11-8**

**OH**

**Plan: Plan #2 23Oct2018 mmsdi**

## **Standard Planning Report**

**02 November, 2018**



<b>Database:</b>	Grand Junction District	<b>Local Co-ordinate Reference:</b>	Well GM 11-8
<b>Company:</b>	TEP Rocky Mountain LLC	<b>TVD Reference:</b>	GL 6175 & RKB 24' @ 6199.00usft
<b>Project:</b>	Garfield County, CO NAD83	<b>MD Reference:</b>	GL 6175 & RKB 24' @ 6199.00usft
<b>Site:</b>	MV 60-8D Pad	<b>North Reference:</b>	True
<b>Well:</b>	GM 11-8	<b>Survey Calculation Method:</b>	Minimum Curvature
<b>Wellbore:</b>	OH		
<b>Design:</b>	Plan #2 23Oct2018 mmsdi		

<b>Project</b>	Garfield County, CO NAD83		
<b>Map System:</b>	US State Plane 1983	<b>System Datum:</b>	Mean Sea Level
<b>Geo Datum:</b>	North American Datum 1983		
<b>Map Zone:</b>	Colorado Central Zone		

Site		MV 60-8D Pad			
Site Position:		Northing:	1,601,172.03 usft	Latitude:	39.4544712
From:	Map	Easting:	2,257,381.57 usft	Longitude:	-108.1303437
Position Uncertainty:	0.00 usft	Slot Radius:	13.20 in	Grid Convergence:	-1.66 °

Well	GM 11-8					
Well Position	+N/-S	0.00 usft	Northing:	1,601,172.03 usft	Latitude:	39.4544712
	+E/-W	0.00 usft	Easting:	2,257,381.57 usft	Longitude:	-108.1303437
Position Uncertainty		0.00 usft	Wellhead Elevation:	0.00 usft	Ground Level:	6,175.00 usft

<b>Wellbore</b>	OH				
<b>Magnetics</b>	<b>Model Name</b>	<b>Sample Date</b>	<b>Declination (°)</b>	<b>Dip Angle (°)</b>	<b>Field Strength (nT)</b>
	HDGM	6/18/2018	9.52	65.68	51,679

<b>Design</b>	Plan #2 23Oct2018 mmsdi			
<b>Audit Notes:</b>				
<b>Version:</b>	<b>Phase:</b>	PLAN	<b>Tie On Depth:</b>	0.00
<b>Vertical Section:</b>	<b>Depth From (TVD) (usft)</b>	<b>+N/-S (usft)</b>	<b>+E/-W (usft)</b>	<b>Direction (°)</b>
	0.00	0.00	0.00	303.82

<b>Plan Sections</b>										
Measured Depth (usft)	Inclination (°)	Azimuth (°)	Vertical Depth (usft)	+N/-S (usft)	+E/-W (usft)	Dogleg Rate (°/100usft)	Build Rate (°/100usft)	Turn Rate (°/100usft)	TFO (°)	Target
0.00	0.00	0.00	0.00	0.00	0.00	0.00	0.00	0.00	0.00	
135.00	0.00	0.00	135.00	0.00	0.00	0.00	0.00	0.00	0.00	
1,186.67	36.81	303.82	1,115.81	181.63	-271.13	3.50	3.50	0.00	303.82	
4,098.21	36.81	303.82	3,446.92	1,152.51	-1,720.42	0.00	0.00	0.00	0.00	
5,630.12	10.00	303.82	4,840.00	1,488.10	-2,221.36	1.75	-1.75	0.00	180.00	
6,130.12	0.00	0.00	5,337.47	1,512.32	-2,257.52	2.00	-2.00	11.24	180.00	
7,446.66	0.00	0.00	6,654.00	1,512.32	-2,257.52	0.00	0.00	0.00	0.00	GM 11-8 PBHL

<b>Database:</b>	Grand Junction District	<b>Local Co-ordinate Reference:</b>	Well GM 11-8
<b>Company:</b>	TEP Rocky Mountain LLC	<b>TVD Reference:</b>	GL 6175 & RKB 24' @ 6199.00usft
<b>Project:</b>	Garfield County, CO NAD83	<b>MD Reference:</b>	GL 6175 & RKB 24' @ 6199.00usft
<b>Site:</b>	MV 60-8D Pad	<b>North Reference:</b>	True
<b>Well:</b>	GM 11-8	<b>Survey Calculation Method:</b>	Minimum Curvature
<b>Wellbore:</b>	OH		
<b>Design:</b>	Plan #2 23Oct2018 mmsdi		

Planned Survey									
Measured Depth (usft)	Inclination (°)	Azimuth (°)	Vertical Depth (usft)	+N/-S (usft)	+E/-W (usft)	Vertical Section (usft)	Dogleg Rate (°/100usft)	Build Rate (°/100usft)	Turn Rate (°/100usft)
0.00	0.00	0.00	0.00	0.00	0.00	0.00	0.00	0.00	0.00
100.00	0.00	0.00	100.00	0.00	0.00	0.00	0.00	0.00	0.00
135.00	0.00	0.00	135.00	0.00	0.00	0.00	0.00	0.00	0.00
<b>Start Build 3.50</b>									
200.00	2.28	303.82	199.98	0.72	-1.07	1.29	3.50	3.50	0.00
300.00	5.78	303.82	299.72	4.62	-6.90	8.31	3.50	3.50	0.00
400.00	9.28	303.82	398.84	11.91	-17.78	21.40	3.50	3.50	0.00
500.00	12.78	303.82	496.98	22.55	-33.67	40.52	3.50	3.50	0.00
600.00	16.28	303.82	593.77	36.51	-54.50	65.60	3.50	3.50	0.00
700.00	19.78	303.82	688.85	53.73	-80.20	96.54	3.50	3.50	0.00
800.00	23.28	303.82	781.86	74.15	-110.68	133.22	3.50	3.50	0.00
900.00	26.78	303.82	872.46	97.69	-145.82	175.52	3.50	3.50	0.00
1,000.00	30.28	303.82	960.31	124.26	-185.49	223.26	3.50	3.50	0.00
<b>13 3/8" Casing @ 1000' MD</b>									
1,100.00	33.78	303.82	1,045.07	153.77	-229.54	276.28	3.50	3.50	0.00
1,186.67	36.81	303.82	1,115.81	181.63	-271.13	326.35	3.50	3.50	0.00
<b>Start 2911.55 hold at 1186.67 MD</b>									
1,200.00	36.81	303.82	1,126.48	186.08	-277.77	334.34	0.00	0.00	0.00
1,300.00	36.81	303.82	1,206.55	219.43	-327.55	394.25	0.00	0.00	0.00
1,400.00	36.81	303.82	1,286.61	252.77	-377.32	454.17	0.00	0.00	0.00
1,500.00	36.81	303.82	1,366.67	286.12	-427.10	514.08	0.00	0.00	0.00
1,600.00	36.81	303.82	1,446.74	319.46	-476.88	573.99	0.00	0.00	0.00
1,700.00	36.81	303.82	1,526.80	352.81	-526.66	633.91	0.00	0.00	0.00
1,800.00	36.81	303.82	1,606.87	386.16	-576.43	693.82	0.00	0.00	0.00
1,900.00	36.81	303.82	1,686.93	419.50	-626.21	753.74	0.00	0.00	0.00
2,000.00	36.81	303.82	1,767.00	452.85	-675.99	813.65	0.00	0.00	0.00
2,100.00	36.81	303.82	1,847.06	486.19	-725.76	873.57	0.00	0.00	0.00
2,200.00	36.81	303.82	1,927.12	519.54	-775.54	933.48	0.00	0.00	0.00
2,300.00	36.81	303.82	2,007.19	552.88	-825.32	993.39	0.00	0.00	0.00
2,355.97	36.81	303.82	2,052.00	571.55	-853.18	1,026.93	0.00	0.00	0.00
<b>G SAND</b>									
2,400.00	36.81	303.82	2,087.25	586.23	-875.09	1,053.31	0.00	0.00	0.00
2,480.87	36.81	303.82	2,152.00	613.20	-915.35	1,101.76	0.00	0.00	0.00
<b>G SAND BASE</b>									
2,500.00	36.81	303.82	2,167.32	619.58	-924.87	1,113.22	0.00	0.00	0.00
2,600.00	36.81	303.82	2,247.38	652.92	-974.65	1,173.14	0.00	0.00	0.00
2,700.00	36.81	303.82	2,327.45	686.27	-1,024.43	1,233.05	0.00	0.00	0.00
2,800.00	36.81	303.82	2,407.51	719.61	-1,074.20	1,292.96	0.00	0.00	0.00
2,900.00	36.81	303.82	2,487.57	752.96	-1,123.98	1,352.88	0.00	0.00	0.00
2,918.35	36.81	303.82	2,502.27	759.08	-1,133.12	1,363.87	0.00	0.00	0.00
<b>FRUN</b>									
3,000.00	36.81	303.82	2,567.64	786.31	-1,173.76	1,412.79	0.00	0.00	0.00
3,100.00	36.81	303.82	2,647.70	819.65	-1,223.53	1,472.71	0.00	0.00	0.00
3,200.00	36.81	303.82	2,727.77	853.00	-1,273.31	1,532.62	0.00	0.00	0.00
3,300.00	36.81	303.82	2,807.83	886.34	-1,323.09	1,592.53	0.00	0.00	0.00
3,400.00	36.81	303.82	2,887.90	919.69	-1,372.87	1,652.45	0.00	0.00	0.00
3,500.00	36.81	303.82	2,967.96	953.03	-1,422.64	1,712.36	0.00	0.00	0.00
3,600.00	36.81	303.82	3,048.03	986.38	-1,472.42	1,772.28	0.00	0.00	0.00
3,700.00	36.81	303.82	3,128.09	1,019.73	-1,522.20	1,832.19	0.00	0.00	0.00
3,800.00	36.81	303.82	3,208.15	1,053.07	-1,571.97	1,892.10	0.00	0.00	0.00
3,900.00	36.81	303.82	3,288.22	1,086.42	-1,621.75	1,952.02	0.00	0.00	0.00
4,000.00	36.81	303.82	3,368.28	1,119.76	-1,671.53	2,011.93	0.00	0.00	0.00
4,098.21	36.81	303.82	3,446.92	1,152.51	-1,720.42	2,070.78	0.00	0.00	0.00

<b>Database:</b>	Grand Junction District	<b>Local Co-ordinate Reference:</b>	Well GM 11-8
<b>Company:</b>	TEP Rocky Mountain LLC	<b>TVD Reference:</b>	GL 6175 & RKB 24' @ 6199.00usft
<b>Project:</b>	Garfield County, CO NAD83	<b>MD Reference:</b>	GL 6175 & RKB 24' @ 6199.00usft
<b>Site:</b>	MV 60-8D Pad	<b>North Reference:</b>	True
<b>Well:</b>	GM 11-8	<b>Survey Calculation Method:</b>	Minimum Curvature
<b>Wellbore:</b>	OH		
<b>Design:</b>	Plan #2 23Oct2018 mmsdi		

Planned Survey									
Measured Depth (usft)	Inclination (°)	Azimuth (°)	Vertical Depth (usft)	+N/-S (usft)	+E/-W (usft)	Vertical Section (usft)	Dogleg Rate (°/100usft)	Build Rate (°/100usft)	Turn Rate (°/100usft)
<b>Start Drop -1.75</b>									
4,100.00	36.78	303.82	3,448.35	1,153.11	-1,721.30	2,071.85	1.75	-1.75	0.00
4,200.00	35.03	303.82	3,529.35	1,185.75	-1,770.02	2,130.48	1.75	-1.75	0.00
4,300.00	33.28	303.82	3,612.10	1,216.99	-1,816.66	2,186.62	1.75	-1.75	0.00
4,327.32	32.80	303.82	3,635.00	1,225.28	-1,829.03	2,201.52	1.75	-1.75	0.00
<b>MVRD</b>									
4,400.00	31.53	303.82	3,696.53	1,246.81	-1,861.18	2,240.21	1.75	-1.75	0.00
4,479.74	30.13	303.82	3,765.00	1,269.56	-1,895.13	2,281.07	1.75	-1.75	0.00
<b>WFRK/UMVRD</b>									
4,500.00	29.78	303.82	3,782.55	1,275.19	-1,903.53	2,291.19	1.75	-1.75	0.00
4,600.00	28.03	303.82	3,870.09	1,302.08	-1,943.68	2,339.52	1.75	-1.75	0.00
4,700.00	26.28	303.82	3,959.07	1,327.48	-1,981.60	2,385.15	1.75	-1.75	0.00
4,800.00	24.53	303.82	4,049.40	1,351.36	-2,017.24	2,428.04	1.75	-1.75	0.00
4,900.00	22.78	303.82	4,140.99	1,373.68	-2,050.56	2,468.16	1.75	-1.75	0.00
5,000.00	21.03	303.82	4,233.77	1,394.44	-2,081.55	2,505.46	1.75	-1.75	0.00
5,100.00	19.28	303.82	4,327.65	1,413.62	-2,110.18	2,539.91	1.75	-1.75	0.00
5,200.00	17.53	303.82	4,422.53	1,431.19	-2,136.40	2,571.48	1.75	-1.75	0.00
5,300.00	15.78	303.82	4,518.33	1,447.13	-2,160.21	2,600.13	1.75	-1.75	0.00
5,400.00	14.03	303.82	4,614.96	1,461.45	-2,181.57	2,625.85	1.75	-1.75	0.00
5,500.00	12.28	303.82	4,712.34	1,474.11	-2,200.48	2,648.60	1.75	-1.75	0.00
5,600.00	10.53	303.82	4,810.36	1,485.11	-2,216.90	2,668.37	1.75	-1.75	0.00
5,630.12	10.00	303.82	4,840.00	1,488.10	-2,221.36	2,673.74	1.75	-1.75	0.00
<b>Start DLS 2.00 TFO 180.00 - KMGAS</b>									
5,637.16	9.86	303.82	4,846.93	1,488.78	-2,222.37	2,674.95	2.00	-2.00	0.00
<b>GM 11-8 BTV</b>									
5,700.00	8.60	303.82	4,908.96	1,494.39	-2,230.74	2,685.03	2.00	-2.00	0.00
5,800.00	6.60	303.82	5,008.07	1,501.75	-2,241.73	2,698.26	2.00	-2.00	0.00
5,900.00	4.60	303.82	5,107.59	1,507.18	-2,249.84	2,708.02	2.00	-2.00	0.00
6,000.00	2.60	303.82	5,207.39	1,510.68	-2,255.06	2,714.31	2.00	-2.00	0.00
6,100.00	0.60	303.82	5,307.34	1,512.23	-2,257.39	2,717.10	2.00	-2.00	0.00
6,130.12	0.00	0.00	5,337.47	1,512.32	-2,257.52	2,717.26	2.00	-2.00	186.51
<b>Start 1316.53 hold at 6130.12 MD</b>									
6,200.00	0.00	0.00	5,407.34	1,512.32	-2,257.52	2,717.26	0.00	0.00	0.00
6,300.00	0.00	0.00	5,507.34	1,512.32	-2,257.52	2,717.26	0.00	0.00	0.00
6,400.00	0.00	0.00	5,607.34	1,512.32	-2,257.52	2,717.26	0.00	0.00	0.00
6,500.00	0.00	0.00	5,707.34	1,512.32	-2,257.52	2,717.26	0.00	0.00	0.00
6,600.00	0.00	0.00	5,807.34	1,512.32	-2,257.52	2,717.26	0.00	0.00	0.00
6,700.00	0.00	0.00	5,907.34	1,512.32	-2,257.52	2,717.26	0.00	0.00	0.00
6,800.00	0.00	0.00	6,007.34	1,512.32	-2,257.52	2,717.26	0.00	0.00	0.00
6,900.00	0.00	0.00	6,107.34	1,512.32	-2,257.52	2,717.26	0.00	0.00	0.00
6,922.66	0.00	0.00	6,130.00	1,512.32	-2,257.52	2,717.26	0.00	0.00	0.00
<b>CME0</b>									
7,000.00	0.00	0.00	6,207.34	1,512.32	-2,257.52	2,717.26	0.00	0.00	0.00
7,100.00	0.00	0.00	6,307.34	1,512.32	-2,257.52	2,717.26	0.00	0.00	0.00
7,200.00	0.00	0.00	6,407.34	1,512.32	-2,257.52	2,717.26	0.00	0.00	0.00
7,296.66	0.00	0.00	6,504.00	1,512.32	-2,257.52	2,717.26	0.00	0.00	0.00
<b>RLNS</b>									
7,300.00	0.00	0.00	6,507.34	1,512.32	-2,257.52	2,717.26	0.00	0.00	0.00
7,400.00	0.00	0.00	6,607.34	1,512.32	-2,257.52	2,717.26	0.00	0.00	0.00
7,446.66	0.00	0.00	6,654.00	1,512.32	-2,257.52	2,717.26	0.00	0.00	0.00
<b>TD at 7446.66 - TD - GM 11-8 PBHL</b>									

<b>Database:</b>	Grand Junction District	<b>Local Co-ordinate Reference:</b>	Well GM 11-8
<b>Company:</b>	TEP Rocky Mountain LLC	<b>TVD Reference:</b>	GL 6175 & RKB 24' @ 6199.00usft
<b>Project:</b>	Garfield County, CO NAD83	<b>MD Reference:</b>	GL 6175 & RKB 24' @ 6199.00usft
<b>Site:</b>	MV 60-8D Pad	<b>North Reference:</b>	True
<b>Well:</b>	GM 11-8	<b>Survey Calculation Method:</b>	Minimum Curvature
<b>Wellbore:</b>	OH		
<b>Design:</b>	Plan #2 23Oct2018 mmsdi		

Design Targets									
Target Name									
- hit/miss target	Dip Angle	Dip Dir.	TVD	+N/-S	+E/-W	Northing	Easting	Latitude	Longitude
- Shape	(°)	(°)	(usft)	(usft)	(usft)	(usft)	(usft)		
GM 11-8 BTV	0.00	0.00	4,840.00	1,512.32	-2,257.52	1,602,749.07	2,255,168.78	39.4586229	-108.1383392
- plan misses target center by 42.87usft at 5637.16usft MD (4846.93 TVD, 1488.78 N, -2222.37 E)									
- Circle (radius 50.00)									
GM 11-8 PBHL	0.00	0.00	6,654.00	1,512.32	-2,257.52	1,602,749.07	2,255,168.78	39.4586229	-108.1383392
- plan hits target center									
- Point									

Casing Points				
Measured Depth (usft)	Vertical Depth (usft)	Name	Casing Diameter (in)	Hole Diameter (in)
1,000.00	960.31	13 3/8" Casing @ 1000' MD	13.37	17.50

Formations					
Measured Depth (usft)	Vertical Depth (usft)	Name	Lithology	Dip (°)	Dip Direction (°)
2,355.97	2,052.00	G SAND		0.00	0.00
2,480.87	2,152.00	G SAND BASE		0.00	0.00
2,918.35	2,502.27	FRUN		0.00	0.00
4,327.32	3,635.00	MVRD		0.00	0.00
4,479.74	3,765.00	WFRK/UMVRD		0.00	0.00
5,630.12	4,840.00	KMVGAS		0.00	0.00
6,922.66	6,130.00	CMEO		0.00	0.00
7,296.66	6,504.00	RLNS		0.00	0.00
7,446.66	6,654.00	TD		0.00	0.00

Plan Annotations				
Measured Depth (usft)	Vertical Depth (usft)	Local Coordinates		Comment
		+N/-S (usft)	+E/-W (usft)	
135.00	135.00	0.00	0.00	Start Build 3.50
1,186.67	1,115.81	181.63	-271.13	Start 2911.55 hold at 1186.67 MD
4,098.21	3,446.92	1,152.51	-1,720.42	Start Drop -1.75
5,630.12	4,840.00	1,488.10	-2,221.36	Start DLS 2.00 TFO 180.00
6,130.12	5,337.47	1,512.32	-2,257.52	Start 1316.53 hold at 6130.12 MD
7,446.66	6,654.00	1,512.32	-2,257.52	TD at 7446.66