

2115 117th Avenue
Greeley, CO 80634

Tel: 970.304.5000
Fax: 970.304.5099

www.nobleenergyinc.com



Land Department

October 30, 2018

Ms. Julie Murphy, Director
Colorado Oil and Gas Conservation Commission
1120 Lincoln Street, Suite 801
Denver, Colorado 80203

RE: **COGCC Rule 318A.e.: Proposed Spacing Unit**
CC31-04 Pad: NWNW Section 31, Township 4 North, Range 63 West
Proposed Wells: Booth CC30-784 (Doc #401804070), Booth CC30-774 (Doc #401804071), Booth CC30-764 (Doc #401804072), Booth CC30-755 (Doc #401804073)
CC31-02 Pad: NWNE Section 31, Township 4 North, Range 63 West
Proposed Wells: Booth CC30-745 (Doc #401804080), Booth CC30-734 (Doc #401804081), Booth CC30-725 (Doc #401804082), Booth CC30-715 (Doc #401804083)
Weld County, Colorado

Dear Director Murphy,

Noble Energy, Inc. (Noble) is planning to drill the above referenced wells in accordance with the provisions set out in Colorado Oil and Gas Conservation Commission (COGCC) Rule 318A.e. and Noble's Final Comprehensive Drilling Plan. Noble's Proposed Spacing Unit consists of:

All of Section 30 and E/2, S/2 SW/4 of Section 19 Township 4 North, Range 63 West
Containing 1,040 acres, more or less

Noble is not the only owner within the Proposed Spacing Unit and has provided notice to the remaining owners, as required by COGCC Rule 318A.e.(6). Copies of the required notification letters are on file at Noble's office. The required thirty (30) day notice period has lapsed absent the receipt by Noble of any objection to their proposal by the owners within the Proposed Spacing Unit for the subject wells.

If you have any questions or issues, please do not hesitate to contact me at (303) 228-4209 or Matthew.Otness@nblenergy.com should you have any questions.

Very truly yours,

NOBLE ENERGY, INC.

A handwritten signature in blue ink, appearing to read 'Matthew Otness'.

Matthew Otness
Land Supervisor

CC31-04 PAD & CC31-02 PAD
PROPOSED 318A.a.(4)D. SPACING UNIT
T4N R63W SEC. 30
T4N R63W SEC. 19: S2SW4, E2

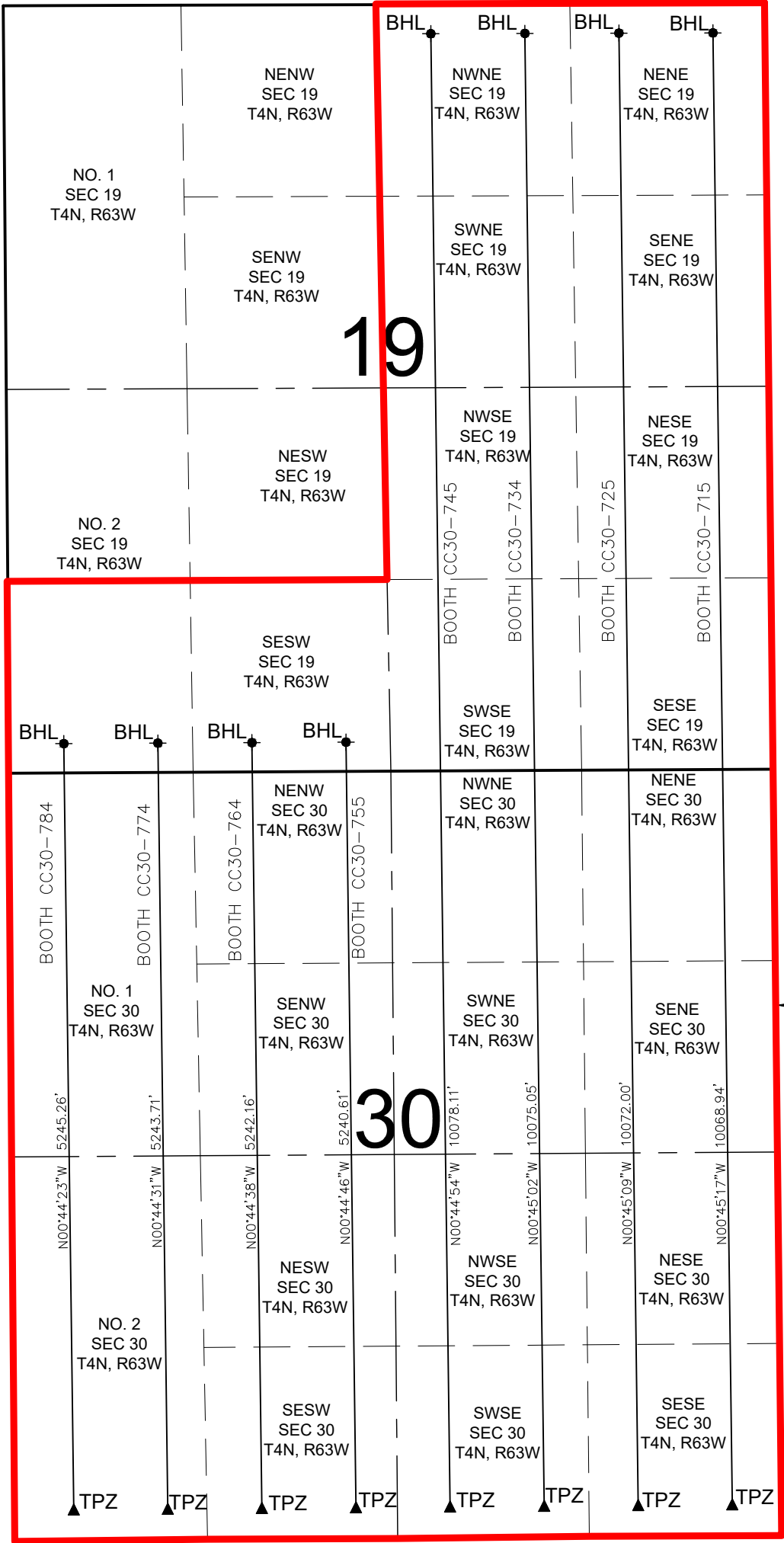

PROPOSED
WELLBORE
SPACING UNIT

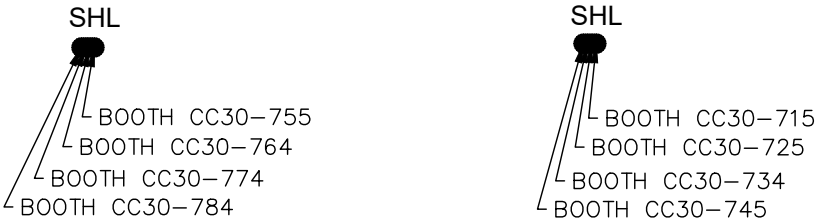

BOOTH CC30-784 SHL TO BE LOCATED 557' FNL AND 1067' FWL
BOOTH CC30-774 SHL TO BE LOCATED 557' FNL AND 1090' FWL
BOOTH CC30-764 SHL TO BE LOCATED 558' FNL AND 1112' FWL
BOOTH CC30-755 SHL TO BE LOCATED 558' FNL AND 1135' FWL
BOOTH CC30-745 SHL TO BE LOCATED 557' FNL AND 1156' FEL
BOOTH CC30-734 SHL TO BE LOCATED 557' FNL AND 1533' FEL
BOOTH CC30-725 SHL TO BE LOCATED 557' FNL AND 1511' FEL
BOOTH CC30-715 SHL TO BE LOCATED 558' FNL AND 1488' FEL

LEGEND

- = PROPOSED WELL
- = BOTTOM HOLE
- ▲ = TOP OF PRODUCTION ZONE

SHL = SURFACE HOLE LOCATION
BHL = BOTTOM HOLE LOCATION
TPZ = TOP OF PRODUCTION ZONE

DISCLAIMER:
THIS PLOT DOES NOT REPRESENT A MONUMENTED LAND SURVEY AND SHOULD NOT BE
RELIED UPON TO DETERMINE BOUNDARY LINES, PROPERTY OWNERSHIP OR OTHER
PROPERTY INTERESTS. PARCEL LINES, IF DEPICTED HAVE NOT BEEN FIELD VERIFIED AND
MAY BE BASED UPON PUBLICLY AVAILABLE DATA THAT ALSO HAS NOT BEEN
INDEPENDENTLY VERIFIED.

