

CC31-04 PAD, CC31-02 FACILITY & CC31-02 PAD LOCATION DRAWING

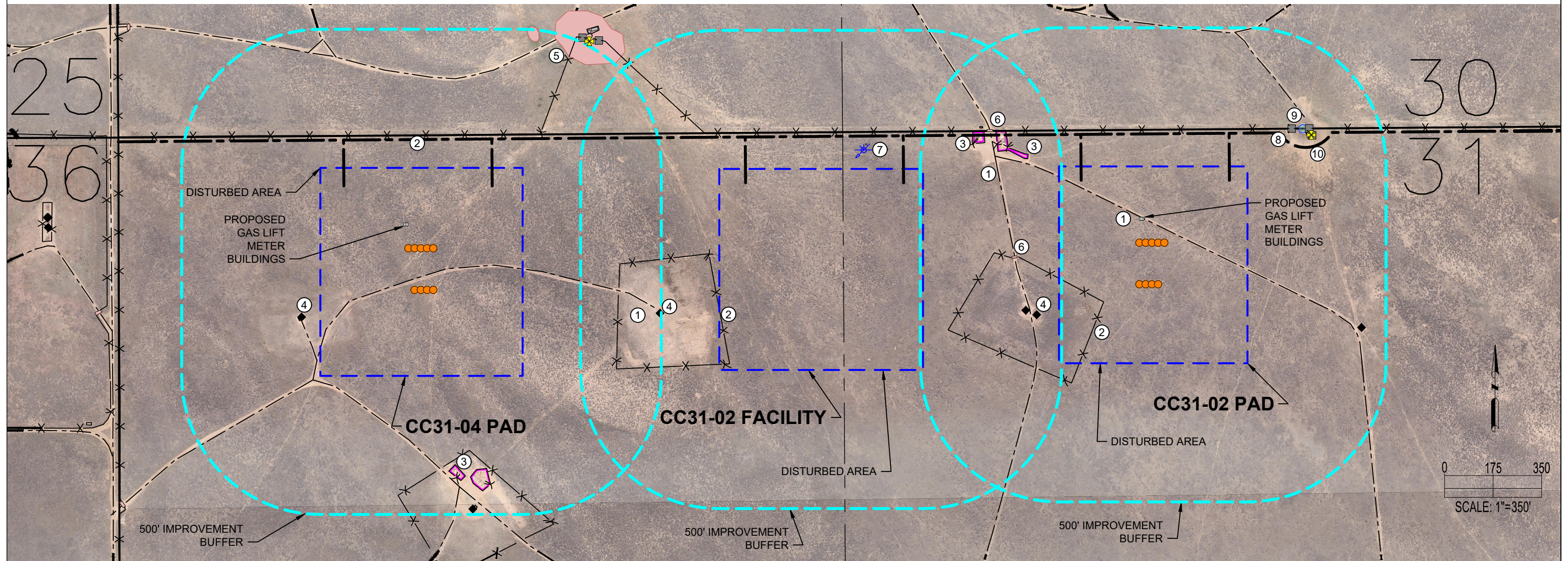

CC31-04 PAD

CC31-02 FACILITY

CC31-02 PAD

IMPROVEMENTS: (AS MEASURED FROM THE PROPOSED EDGE OF DISTURBANCE)	
1. PRIVATE ROAD:	0', ±418' N, ±399' N, ±322' N, ±30' SW, ±400' S
2. FENCE:	±116' N, ±488' E, ±339' E, ±334' S, ±467' S, ±320' S, ±138' NE
3. EXISTING PRODUCTION EQUIPMENT (NOBLE):	±338' S, 325' S
4. OIL/GAS WELLS:	±496' E, ±480' S, ±67' W
5. LOW LYING AREA:	±458' NE, ±434' NE
6. CATTLE GUARD:	N/A
7. WATER WELL:	N/A
8. GATE:	N/A
9. POND:	N/A
10. WINDMILL:	N/A
PROPERTY LINE:	±115' N

IMPROVEMENTS: (AS MEASURED FROM THE PROPOSED EDGE OF DISTURBANCE)	
1. PRIVATE ROAD:	±232' W, ±265' E, ±280' NE, ±287' E
2. FENCE:	0', ±90' E, ±131' N, ±200' NE, ±206' W, ±252' NE, ±278' NE
3. EXISTING PRODUCTION EQUIPMENT (NOBLE):	±208' NE, ±281' NE
4. OIL/GAS WELLS:	±214' W, ±371' E, ±410' E
5. LOW LYING AREA:	N/A
6. CATTLE GUARD:	±268' NE, ±320' E
7. WATER WELL:	±69' N
8. GATE:	N/A
9. POND:	N/A
10. WINDMILL:	N/A
PROPERTY LINE:	±129' N

IMPROVEMENTS: (AS MEASURED FROM THE PROPOSED EDGE OF DISTURBANCE)	
1. PRIVATE ROAD:	0', ±81' W, ±272' NE, ±282' NW, ±481' N
2. FENCE:	0', ±92' SW, ±116' NW, ±130' N, ±243' NE, ±251' NE, ±270' NE, ±281' NW, ±289' NW
3. EXISTING PRODUCTION EQUIPMENT (NOBLE):	±119' NW, ±288' NW
4. OIL/GAS WELLS:	±80' W, ±120' W, ±412' E
5. LOW LYING AREA:	N/A
6. CATTLE GUARD:	±151' W, ±271' NW
7. WATER WELL:	N/A
8. GATE:	±210' NE, ±259' NE ±262' NE
9. POND:	±226' NE
10. WINDMILL:	±250' NE
PROPERTY LINE:	±130' N

DISCLAIMER:
THIS PLOT DOES NOT REPRESENT A MONUMENTED LAND SURVEY AND SHOULD NOT BE RELIED UPON TO DETERMINE BOUNDARY LINES, PROPERTY OWNERSHIP OR OTHER PROPERTY INTERESTS. PARCEL LINES, IF DEPICTED HAVE NOT BEEN FIELD VERIFIED AND MAY BE BASED UPON PUBLICLY AVAILABLE DATA THAT ALSO HAS NOT BEEN INDEPENDENTLY VERIFIED.

CURRENT SURFACE USE: RANGELAND
FUTURE SURFACE USE: RANGELAND

7535 Hilltop Circle
Denver, CO 80221
(303) 928-7128
www.ascentgeomatics.com

FIELD DATE: 09-22-18	DRAWING DATE: 10-19-18
DRAWN BY: JW	CHECKED BY: RMC

SITE NAME:
CC31-04 PAD, CC31-02 FACILITY & CC31-02 PAD

SURFACE LOCATION:
**SEC. 31, T4N, R63W, 6TH P.M.
WELD COUNTY, COLORADO**

DATA SOURCE:
AERIAL IMAGERY: ASCENT 11/2017, NAIP 2017
WATER WELLS: COLORADO DWR
NHD: USGS

PUBLICLY AVAILABLE DATA SOURCES HAVE NOT BEEN INDEPENDENTLY VERIFIED BY ASCENT.

LEGEND:

- = PROPOSED WELL
- ◆ = EXISTING WELL
- = FENCE
- = ABOVE GROUND UTILITY
- ✦ = WINDMILL
- = WATER WELL
- = CATTLE GUARD
- = EXISTING ROAD
- = PROPOSED ACCESS ROAD
- = DISTURBANCE AREA
- = 500' RADIUS
- = EXISTING FACILITY
- = GATE
- = LOW LYING AREA
- = POND
- = SECTION LINE
- = CENTER SECTION LINE