

DD08-03 PAD & DD08-03 FACILITY & DD08-02 PAD
LOCATION DRAWING

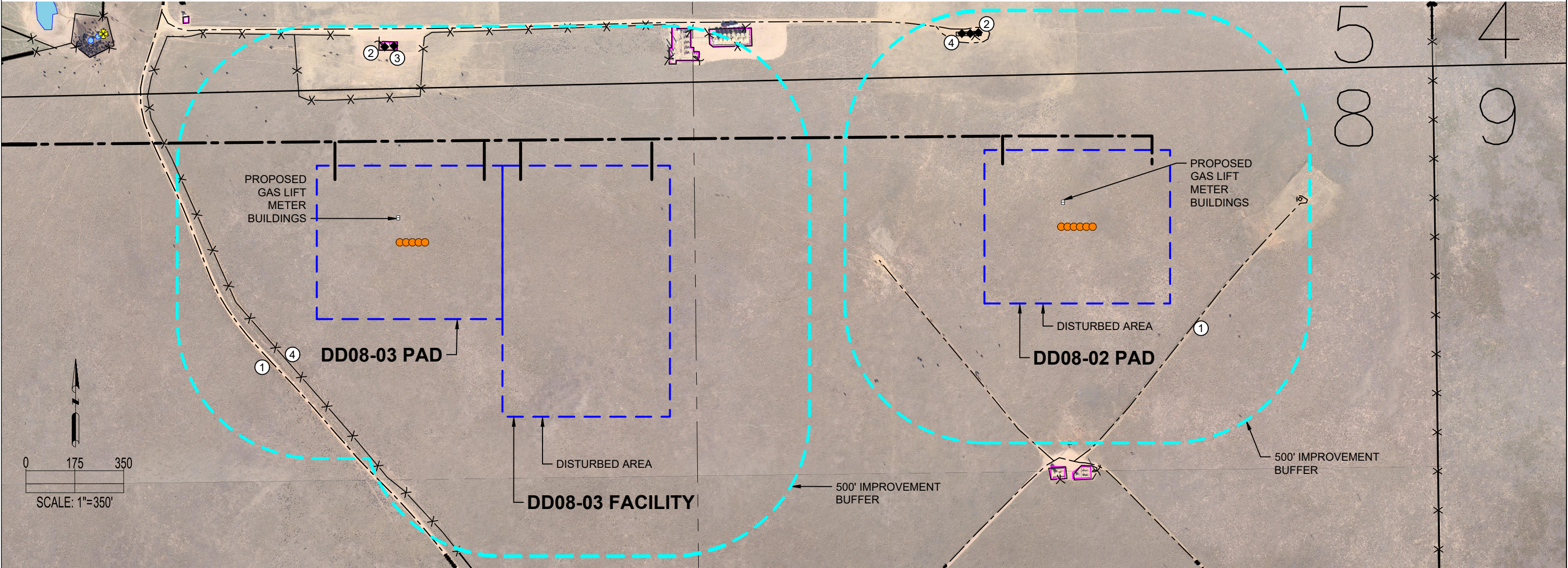

DD08-03 PAD & DD08-03 FACILITY

IMPROVEMENTS: (AS MEASURED FROM THE PROPOSED EDGE OF DISTURBANCE)	
1. PRIVATE ROAD:	±224' SW, ±489' N
2. OIL/GAS WELL:	±426' N, ±429' N
3. EXISTING FACILITY:	±366' N, ±415' N, ±454' NE
4. FENCE:	±178' SW, ±234' N, ±364' N, ±431' N, ±452' NE
PROPERTY LINE:	±87' E, ±270' N

DD08-02 PAD

IMPROVEMENTS: (AS MEASURED FROM THE PROPOSED EDGE OF DISTURBANCE)	
1. PRIVATE ROAD:	±114' SE, ±192' SW, ±366' NW
2. OIL/GAS WELL:	±421' NW, ±422' NW, ±425' NW
3. EXISTING FACILITY:	N/A
4. FENCE:	±411' NW, ±458' E, ±496' S
PROPERTY LINE:	±266' N

DISCLAIMER:
THIS PLOT DOES NOT REPRESENT A MONUMENTED LAND SURVEY AND
SHOULD NOT BE RELIED UPON TO DETERMINE BOUNDARY LINES, PROPERTY
OWNERSHIP OR OTHER PROPERTY INTERESTS. PARCEL LINES, IF DEPICTED
HAVE NOT BEEN FIELD VERIFIED AND MAY BE BASED UPON PUBLICLY
AVAILABLE DATA THAT ALSO HAS NOT BEEN INDEPENDENTLY VERIFIED.

CURRENT SURFACE USE: RANGELAND
FUTURE SURFACE USE: RANGELAND



FIELD
DATE:
09-21-18
DRAWING
DATE:
10-19-18
DRAWN BY:
SJH
CHECKED BY:
MJE

SITE NAME:
DD08-03 PAD, DD08-03 FACILITY, DD08-02 PAD
SURFACE LOCATION:
SEC. 8, T3N, R63W, 6TH P.M.
WELD COUNTY, COLORADO

DATA SOURCE:
AERIAL IMAGERY: ASCENT 11/2017
WATER WELLS: COLORADO DWR
NHD: USGS
PUBLICLY AVAILABLE DATA SOURCES HAVE
NOT BEEN INDEPENDENTLY VERIFIED BY
ASCENT.

LEGEND:

- = PROPOSED WELL
- ◆ = EXISTING WELL
- ✱ = WINDMILL
- = PROPOSED ACCESS ROAD
- = SECTION LINE
- - - = CENTER SECTION LINE
- ✕✕ = FENCE
- = EXISTING ROAD
- = DISTURBANCE AREA
- = 500' RADIUS
- = EXISTING FACILITY
- = POND



EXHIBIT M

Mustang CDP Econode multi-well facility capable of handling up to 32 wells

