

H03-13 FACILITY, H03-14 PAD, H03-10 PAD  
LOCATION DRAWING

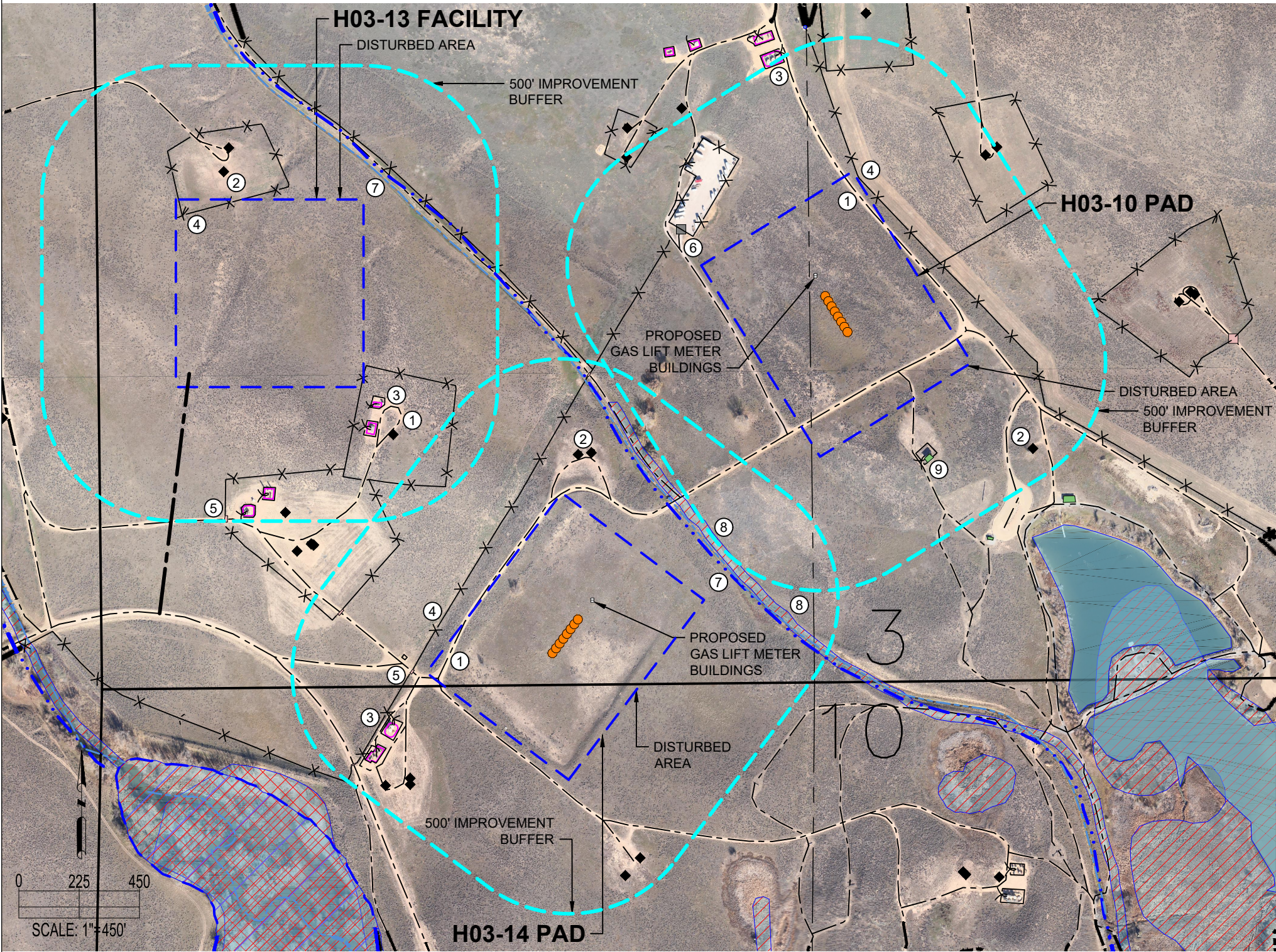

H03-13 FACILITY

| IMPROVEMENTS:<br>(AS MEASURED FROM THE PROPOSED EDGE OF DISTURBANCE) |  |
|--|--|
| 1. PRIVATE ROAD:   | ±116' SE, ±145' N, ±132' NE  |
| 2. OIL/GAS WELL:   | ±104' N, ±193' N, ±209' SE, ±468' S  |
| 3. EXISTING PRODUCTION EQUIPMENT (NOBLE):                            | ±67' SE, ±133' SE, ±380' S, ±443' S  |
| 4. FENCE:  | 0' N, 0' SE, ±49' SE, ±100' N, ±125' S, ±155' NE, ±191' N, ±206' SE, ±306' S, ±345' S, ±374' S, ±438' S, ±458' S |
| 5. CATTLE GUARD:   | ±480' S  |
| 6. GATE:   | N/A  |
| 7. DITCH:  | ±109' NE (ACTUAL), ±124' NE (MAPPED)   |
| 8. WETLAND:  | N/A  |
| 9. BUILDING:   | N/A  |
| PROPERTY LINE:   | N/A  |

H03-14 PAD

| IMPROVEMENTS:<br>(AS MEASURED FROM THE PROPOSED EDGE OF DISTURBANCE) |   |
|--|---|
| 1. PRIVATE ROAD:   | ±0' W, ±0' W, ±12' NW, ±32' SW, ±95' W, 199' SE, ±205' SW, ±252' NE, ±397' SW, ±468' SW   |
| 2. OIL/GAS WELL:   | ±155' N, ±180' N, ±351' SW, ±369' SW, ±395' SE, ±415' SE, ±428' SW  |
| 3. EXISTING PRODUCTION EQUIPMENT (NOBLE):                            | ±223' SW, ±323' SW  |
| 4. FENCE:  | ±49' W, ±62' W, ±150' N, ±182' N, ±202' SW, ±316' SW, ±352' SW, ±360' W, ±367' W, ±393' SE, ±396' W, ±411' SE, ±414' SW, ±444' SW, ±462' N, ±475' N |
| 5. CATTLE GUARD:   | ±45' W, ±385' W, ±429' SW, ±445' N  |
| 6. GATE:   | N/A   |
| 7. DITCH:  | ±137' NE (MAPPED), ±146' NE (ACTUAL)  |
| 8. WETLAND:  | ±153' NE  |
| 9. BUILDING:   | N/A   |
| PROPERTY LINE:   | ±121' NE, ±460' SW  |

H03-10 PAD

| IMPROVEMENTS:<br>(AS MEASURED FROM THE PROPOSED EDGE OF DISTURBANCE) |  |
|--|--|
| 1. PRIVATE ROAD:   | ±0' N, ±0' SE, ±0' SE, ±27' W, ±47' E, ±101' NW, ±227' SE, ±311' SE, ±425' SE (EQUESTRIAN TRACK WITH IMPLEMENTS), ±442' NE |
| 2. OIL/GAS WELL:   | ±394' SE, ±453' NE, ±491' NW   |
| 3. EXISTING PRODUCTION EQUIPMENT (NOBLE):                            | ±489' N  |
| 4. FENCE:  | ±7' NE, ±109' NW, ±147' NW, ±168' SE, ±321' NE, ±387' N, ±450' NW, ±451' NE, ±481' N, ±485' NW, ±495' E                    |
| 5. CATTLE GUARD:   | N/A  |
| 6. GATE:   | ±154' NW   |
| 7. DITCH:  | N/A  |
| 8. WETLAND:  | ±489' SW   |
| 9. BUILDING:   | ±207' SE   |
| PROPERTY LINE:   | ±0', ±14' N  |

DISCLAIMER:  
THIS PLOT DOES NOT REPRESENT A MONUMENTED LAND SURVEY AND SHOULD NOT BE RELIED UPON TO DETERMINE BOUNDARY LINES, PROPERTY OWNERSHIP OR OTHER PROPERTY INTERESTS. PARCEL LINES, IF DEPICTED HAVE NOT BEEN FIELD VERIFIED AND MAY BE BASED UPON PUBLICLY AVAILABLE DATA THAT ALSO HAS NOT BEEN INDEPENDENTLY VERIFIED.

CURRENT SURFACE USE: RECREATIONAL  
FUTURE SURFACE USE: RECREATIONAL



FIELD DATE: 08-30-18  
DRAWING DATE: 10-19-18  
DRAWN BY: VQD  
CHECKED BY: MJE

SITE NAME: H03-13 FACILITY, H03-14 PAD, H03-10 PAD  
SURFACE LOCATION: SEC. 3, T3N, R65W, 6TH P.M. WELD COUNTY, COLORADO

DATA SOURCE: AERIAL IMAGERY: ASCENT 11/2017  
WATER WELLS: COLORADO DWR  
NHD: USGS  
PUBLICLY AVAILABLE DATA SOURCES HAVE NOT BEEN INDEPENDENTLY VERIFIED BY ASCENT.

LEGEND:  
= PROPOSED WELL  
= EXISTING WELL  
= FENCE  
= EXISTING ROAD  
= BUILDING  
= CATTLE GUARD  
= DITCH (MAPPED)  
= DITCH (ACTUAL)  
= DISTURBANCE AREA  
= 500' RADIUS  
= EXISTING FACILITY  
= GATE  
= WETLAND  
= MARSHLAND  
= POND  
= FLOODPLAIN  
= PROPOSED ACCESS ROAD  
= SECTION LINE  
= CENTER SECTION LINE

