

2115 117th Avenue
Greeley, CO 80634

Tel: 970.304.5000
Fax: 970.304.5099
www.nobleenergyinc.com



Land Department

September 5, 2018

Colorado Oil and Gas Conservation Commission
1120 Lincoln Street
Suite 801
Denver, Colorado 80203

Re: **OPERATOR CERTIFICATION: Modular Large Volume Tank Design and Implementation Policy**
WELL NAME(S): Wells Ranch State BB09-683 (BB11-04 Pad)
Township 5 North, Range 63 West, 6th P.M.
Section 11: NW/4NW/4
Weld County, Colorado

Dear Director:

Pursuant to the Colorado Oil and Gas Conservation Commission Policy on the Use of Modular Large Volume Tanks (MLVT), dated June 13, 2014, Noble Energy, Inc. ("Noble") hereby certifies we will comply with the Design Criteria, Site Preparation & Installation, and MLVT Operations and Contingency Planning outlined in the Policy.

The MLVT design package, contractor installation records, records of inspections and associated action items and records of any repairs will be maintained and be available upon request. Daily visual inspections will be conducted per the Policy. Noble's contingency/emergency response plan has been developed and is available upon request.

If you have any questions, please contact me at 970-304-5052 or Nate.McCorkell@nblenergy.com.

Regards,
NOBLE ENERGY, INC.

A handwritten signature in black ink, appearing to read 'Nate McCorkell'.

Nate McCorkell
Lead Operations Landman

GW/kw

cc: Tyler Barnes 
Steven Jensen

Lat40°, Inc. 6250 W. 10th Street, Unit 2, Greeley, CO 970-515-5294
LOCATION DRAWING
BB11-04 PAD

SECTION: 11
 TOWNSHIP: 5N
 RANGE: 43W
 6TH, P. M.
 WELD COUNTY, CO

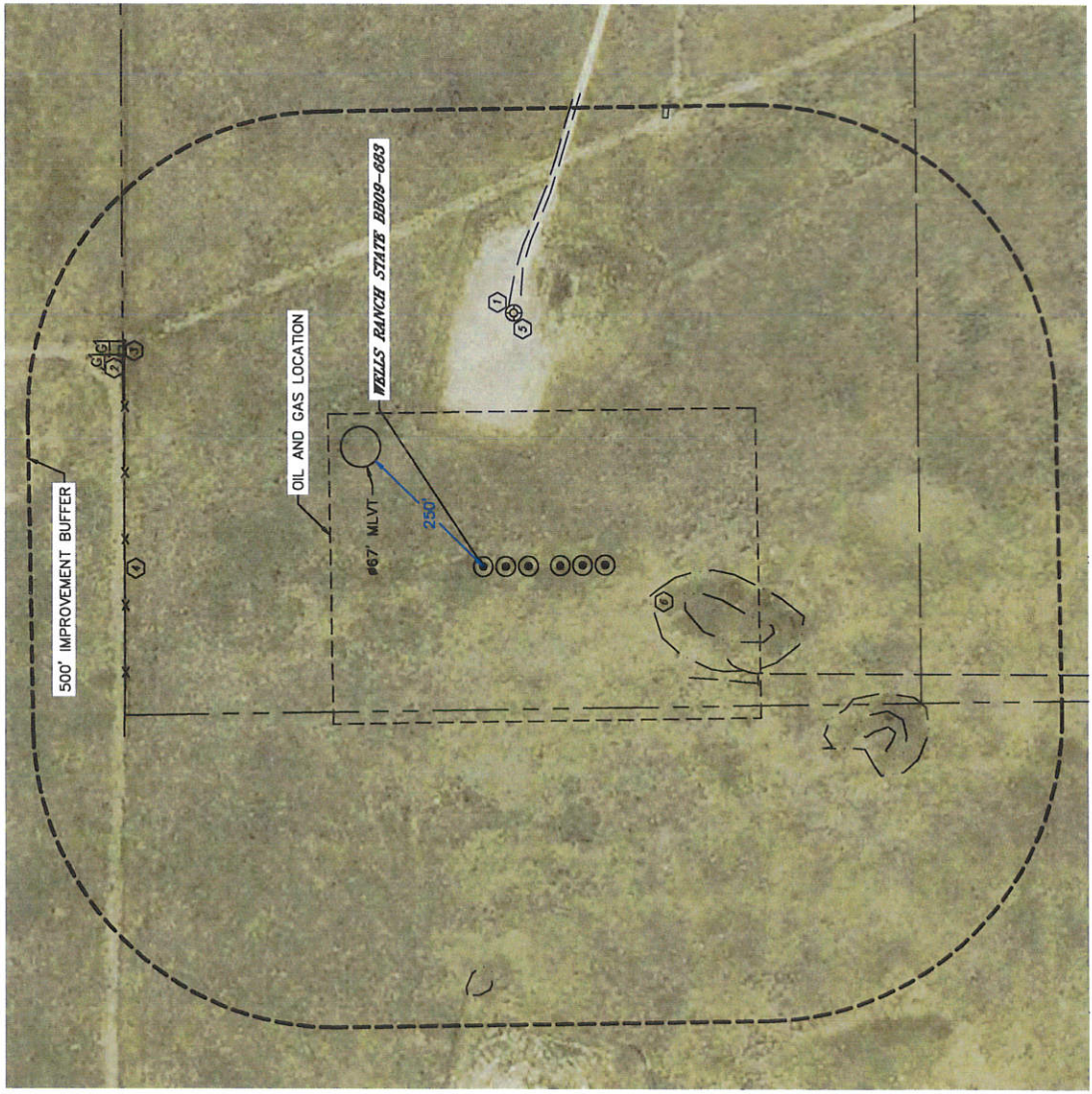

IMPROVEMENTS:
 (MEASURED FROM THE PROPOSED WELLS RANCH STATE BB09-683 WELL LOCATION)

- ① NO BUILDINGS WITHIN 500' IMPROVEMENT BUFFER
- ② NO BUILDINGS WITHIN 500' IMPROVEMENT BUFFER
- ③ ROAD 432' SE
- ④ GAS MARKER (DCP) 701' & 705' NE
- ⑤ GAS RISER 693' NE, 800' SE
- ⑥ FENCE 600' N
- ⑦ EX. WELL HEAD 422' SE
- ⑧ LOW AREA 278' & 628' SW, 658' W

NEAREST CULTURAL ITEMS	
MEASURED FROM THE NEAREST	PROPOSED WELL HEAD
BUILDING	5280'+
BUILDING UNIT	5280'+
HIGH OCCUPANCY BUILDING UNIT	5280'+
DESIGNATED OUTSIDE ACTIVITY AREA	5280'+
PUBLIC ROAD	5280'+
ABOVE GROUND UTILITY	5280'+
RAILROAD	5280'+
PROPERTY LINE	5235' W

DATE: 8/4/2018
 PROJECT#: 2018083