

2115 117th Avenue
Greeley, CO 80634

Tel: 970.304.5000
Fax: 970.304.5099
www.nobleenergyinc.com



Land Department

November 1, 2018

Colorado Oil and Gas Conservation Commission
1120 Lincoln Street
Suite 801
Denver, Colorado 80203

Re: **OPERATOR CERTIFICATION: Modular Large Volume Tank Design and Implementation Policy**
WELL NAME(S): LG04-15 Pad (Dorothy State LG16-729, 739, 748)
Township 8 North, Range 59 West, 6th P.M.
Section 4: SW/4SE/4
Weld County, Colorado

Dear Director:

Pursuant to the Colorado Oil and Gas Conservation Commission Policy on the Use of Modular Large Volume Tanks (MLVT), dated June 13, 2014, Noble Energy, Inc. ("Noble") hereby certifies we will comply with the Design Criteria, Site Preparation & Installation, and MLVT Operations and Contingency Planning outlined in the Policy.

The MLVT design package, contractor installation records, records of inspections and associated action items and records of any repairs will be maintained and be available upon request. Daily visual inspections will be conducted per the Policy. Noble's contingency/emergency response plan has been developed and is available upon request.

If you have any questions, please contact me at 970-304-5233 or Cody.Ball@nblenergy.com.

Regards,
NOBLE ENERGY, INC.



Cody Ball
Lead Operations Landman

CB/kw

cc: Tyler Barnes
Steven Jensen



DALEY LAND SURVEYING, INC. 970.302.4159
 LOCATION DRAWING
 LG04-15 WELL AND PRODUCTION PAD

SECTION: 4
 TOWNSHIP: 8N
 RANGE: 59W

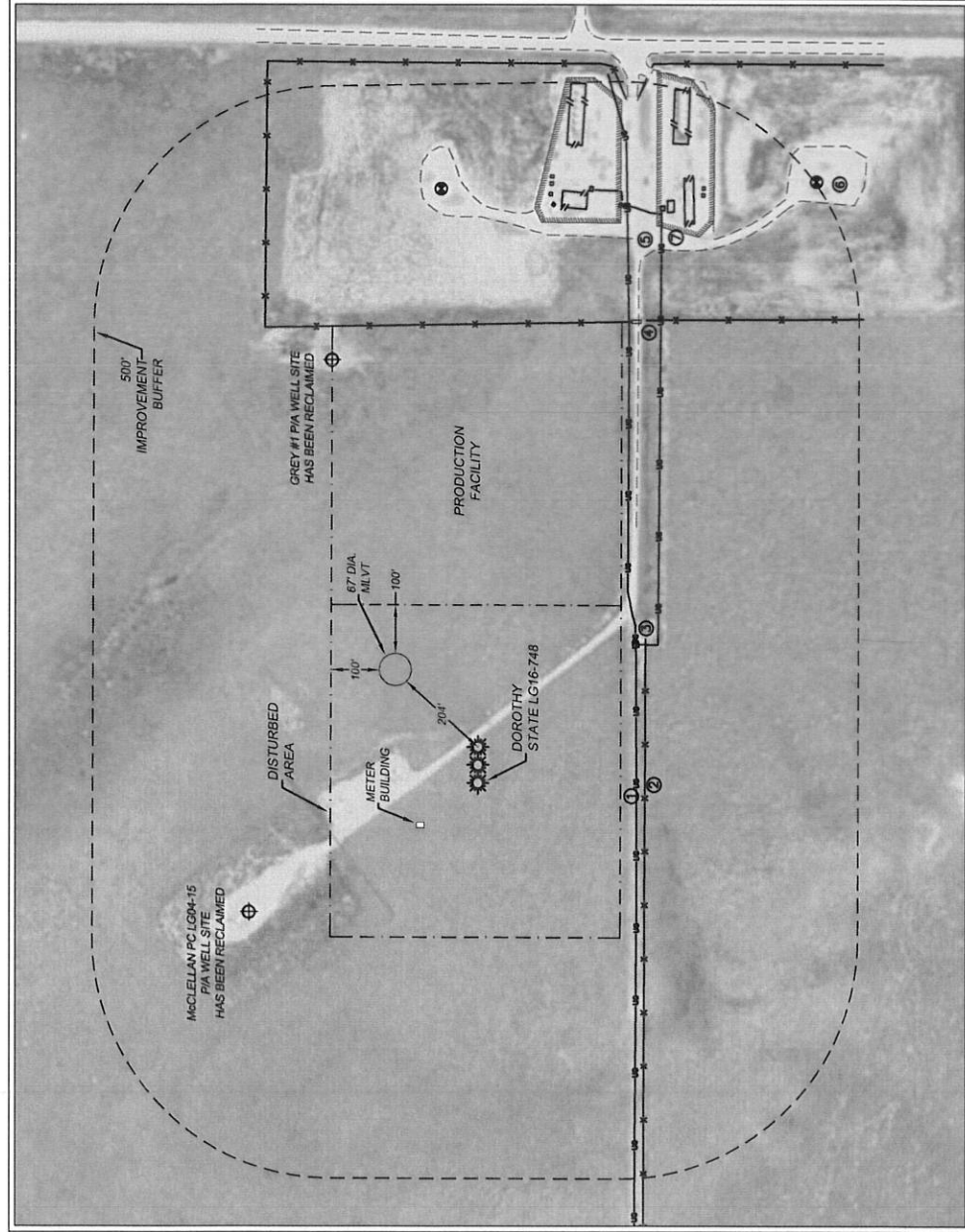

CULTURAL ITEMS:	
MEASURED FROM THE NEAREST PROPOSED WELL-HEAD	
BUILDING:	5280' ±
HIGH OCC. BLD. UNIT:	5280' ±
DES. OUTSIDE ACTIVITY AREA:	5280' ±
PUBLIC ROAD:	1454' ± E
ABOVE GROUND UTILITY:	5280' ±
RAILROAD:	5280' ±
PROPERTY LINE:	350' ± S

CULTURAL ITEMS:	
MEASURED FROM THE NEAREST PROPOSED EQUIPMENT	
BUILDING:	5280' ±
HIGH OCC. BLD. UNIT:	5280' ±
DES. OUTSIDE ACTIVITY AREA:	5280' ±
PUBLIC ROAD:	656' ± E
ABOVE GROUND UTILITY:	5280' ±
RAILROAD:	5280' ±
PROPERTY LINE:	185' ± S

IMPROVEMENTS:	
(AS MEASURED FROM THE PROPOSED DOROTHY STATE LG16-748 WELL-HEAD)	
1. GAS LINE:	333' ± S 439' ± SE
2. WIRE FENCE:	352' ± S 954' ± E
3. LAUNCHER:	1026' ± SE 431' ± SE
4. CATTLE GUARD:	1013' ± SE
5. WELL ACCESS ROADS:	1185' ± SE
6. OIL/GAS WELL:	1440' ± SE 1238' ± NE
P/A WELLS:	590' ± NW 931' ± NE
7. PROD. EQUIP. AREA:	1174' ± SE 1219' ± SE

