

C33-14 PAD, C33-15 FACILITY, & C33-15 PAD  
LOCATION DRAWING

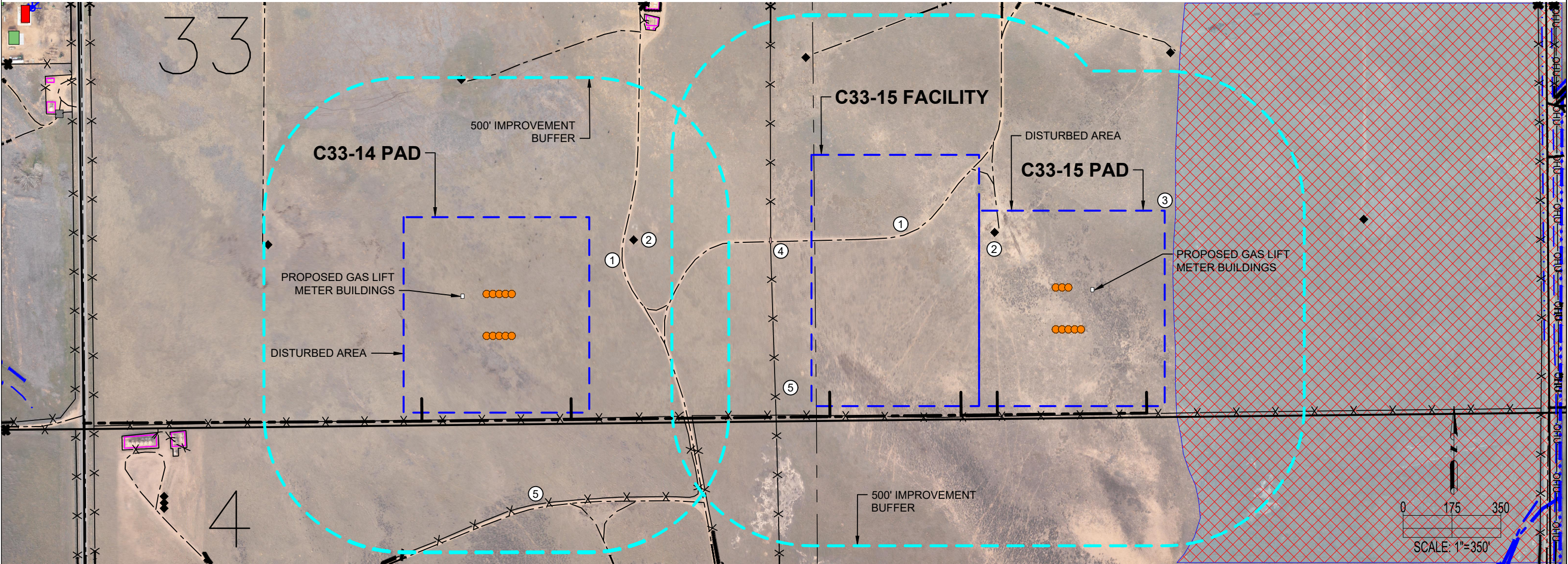

C33-14 PAD

IMPROVEMENTS: (AS MEASURED FROM THE PROPOSED EDGE OF DISTURBANCE)	
1. PRIVATE ROAD:	±118' E, ±270' E, ±320' S, ±487' N, 326' S
2. OIL/GAS WELL:	±159' E, ±485' W, ±493' N
3. FLOODPLAIN:	N/A
4. CATTLE GUARD:	N/A
5. FENCE:	±19' S, ±369' SE
PROPERTY LINE:	±39' S

C33-15 FACILITY & C33-15 PAD

IMPROVEMENTS: (AS MEASURED FROM THE PROPOSED EDGE OF DISTURBANCE)	
1. PRIVATE ROAD:	0', 0', ±358' N, ±443' SW
2. OIL/GAS WELL:	0', ±349' N
3. FLOODPLAIN:	±29' E
4. CATTLE GUARD:	±144' W
5. FENCE:	0', ±26' S, ±128' W, ±452' SW
PROPERTY LINE:	±39' S

DISCLAIMER:  
THIS PLOT DOES NOT REPRESENT A MONUMENTED LAND SURVEY AND SHOULD NOT BE RELIED UPON TO DETERMINE BOUNDARY LINES, PROPERTY OWNERSHIP OR OTHER PROPERTY INTERESTS. PARCEL LINES, IF DEPICTED HAVE NOT BEEN FIELD VERIFIED AND MAY BE BASED UPON PUBLICLY AVAILABLE DATA THAT ALSO HAS NOT BEEN INDEPENDENTLY VERIFIED.

CURRENT SURFACE USE: RANGELAND  
FUTURE SURFACE USE: RANGELAND

7535 Hilltop Circle  
Denver, CO 80221  
(303) 928-7128  
www.ascentgeomatics.com

FIELD DATE:  
09-20-18

DRAWN BY:  
ACM

DRAWING DATE:  
10-19-18

CHECKED BY:  
VQD

SITE NAME:  
C33-14 PAD, C33-15 FACILITY & C33-15 PAD

SURFACE LOCATION:  
SEC. 33, T4N, R64W, 6TH P.M.  
WELD COUNTY, COLORADO

DATA SOURCE:  
AERIAL IMAGERY: ASCENT 11/2017  
WATER WELLS: COLORADO DWR  
NHD: USGS

PUBLICLY AVAILABLE DATA SOURCES HAVE NOT BEEN INDEPENDENTLY VERIFIED BY ASCENT.

LEGEND:

- PROPOSED WELL
- EXISTING WELL
- EXISTING ROAD
- FENCE
- OVERHEAD UTILITY
- 500' RADIUS
- DISTURBANCE AREA
- FLOODPLAIN
- CATTLE GAURD
- WATER WELL
- SECTION LINE
- CENTER SECTION LINE
- BUILDING
- BUILDING UNIT
- GATE
- DITCH
- STREAM
- EXISTING FACILITY
- PROPOSED ACCESS ROAD

## EXHIBIT M

***Mustang CDP Econode multi-well facility capable of handling up to 32 wells***

