

LOCATION DRAWING HAMMER 3-5HZ HORIZONTAL MULTI-WELL PAD

W1/2 SW1/4 SECTION 3, TOWNSHIP 1 NORTH, RANGE 68 WEST, 6TH P.M.

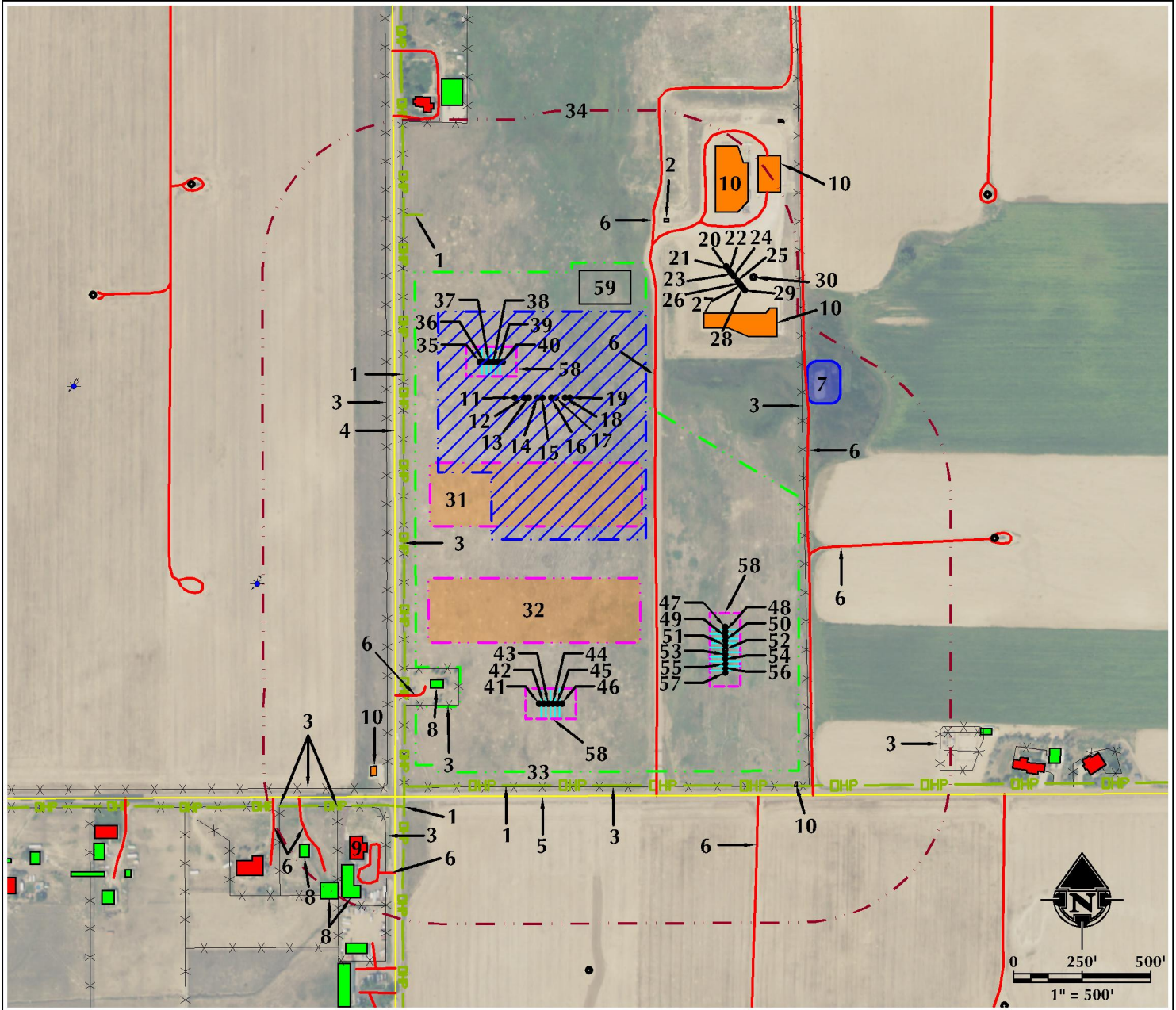

- | | | | | |
|---|---|--|----------------------------------|-----------------------------------|
| 1. OVERHEAD POWER LINES ARE ±230' W, ±517' N, ±1391' S AND ±1482' S. | 9. EXISTING BUILDING UNIT IS ±1603' S. | 22. EXISTING WELL: KERR-MCGEE 33-3 IS ±873' NE. | 36. PROPOSED WELL: MC 3-2HZ | 50. PROPOSED WELL: MJOENIR 3-4HZ |
| 2. EXISTING ELECTRIC BOX IS ±759' NE. | 10. EXISTING FACILITIES ARE ±743' E, ±916' NE, ±1069' NE, ±1371' S AND ±1724' SE. | 23. EXISTING WELL: KERR-MCGEE 11-3 IS ±876' NE. | 37. PROPOSED WELL: MC 3-3HZ | 51. PROPOSED WELL: MJOENIR 3-5HZ |
| 3. EXISTING FENCES ARE ±251' W, ±307' W, ±1010' S, ±1056' E, ±1397' S, ±1419' S, ±1504' S, ±1534' S, ±1601' S AND ±1935' SE. | 11. EXISTING WELL: HAMMER 3-1HZ IS ±160' SE. | 24. EXISTING WELL: KERR-MCGEE 13-3 IS ±879' NE. | 38. PROPOSED WELL: MC 3-4HZ | 52. PROPOSED WELL: MJOENIR 3-6HZ |
| 4. COUNTY ROAD 7 IS ±267' W. | 12. EXISTING WELL: HAMMER 3-2HZ IS ±188' SE. | 25. EXISTING WELL: KERR-MCGEE 35-3 IS ±886' NE. | 39. PROPOSED WELL: MC 3-5HZ | 53. PROPOSED WELL: MJOENIR 3-7HZ |
| 5. COUNTY ROAD 12 IS ±1414' S. | 13. EXISTING WELL: HAMMER 3-3HZ IS ±200' SE. | 26. EXISTING WELL: KERR-MCGEE 19-3 IS ±890' NE. | 40. PROPOSED WELL: MC 3-6HZ | 54. PROPOSED WELL: MJOENIR 3-8HZ |
| 6. EXISTING PRIVATE ROADS ARE ±576' E, ±685' NE, ±1065' E, ±1081' S, ±1255' SE, ±1540' SW, ±1583' SW, ±1618' S AND ±1691' SE. | 14. EXISTING WELL: HAMMER 3-4HZ IS ±224' SE. | 27. EXISTING WELL: KERR-MCGEE 23-3 IS ±893' NE. | 41. PROPOSED WELL: STANLEY 3-1HZ | 55. PROPOSED WELL: MJOENIR 3-9HZ |
| 7. EXISTING POND IS ±1073' E. | 15. EXISTING WELL: HAMMER 3-5HZ IS ±237' SE. | 28. EXISTING WELL: KERR-MCGEE 14-3 IS ±897' NE. | 42. PROPOSED WELL: STANLEY 3-2HZ | 56. PROPOSED WELL: MJOENIR 3-10HZ |
| 8. EXISTING BUILDINGS ARE ±1052' S, ±1681' S, ±1702' S AND ±1721' S. | 16. EXISTING WELL: HAMMER 3-6HZ IS ±264' SE. | 29. EXISTING WELL: KERR-MCGEE 15-3 IS ±901' NE. | 43. PROPOSED WELL: STANLEY 3-3HZ | 57. PROPOSED WELL: MJOENIR 3-11HZ |
| | 17. EXISTING WELL: HAMMER 3-7HZ IS ±277' SE. | 30. EXISTING WELL: KERR-MCGEE 19-3 IS ±940' NE. | 44. PROPOSED WELL: STANLEY 3-4HZ | 58. PUMP JACK OPERATIONS AREA |
| | 18. EXISTING WELL: HAMMER 3-8HZ IS ±304' SE. | 31. PROPOSED MC 13-3HZ FACILITY PAD IS ±333' S. | 45. PROPOSED WELL: STANLEY 3-5HZ | 59. TEMPORARY EQUIPMENT AREA |
| | 19. EXISTING WELL: HAMMER 3-9HZ IS ±318' SE. | 32. PROPOSED STANLEY 13-3HZ FACILITY PAD IS ±711' S. | 46. PROPOSED WELL: STANLEY 3-6HZ | |
| | 20. EXISTING WELL: KERR-MCGEE 12-3 IS ±867' NE. | 33. OPERATIONAL DISTURBANCE AREA | 47. PROPOSED WELL: MJOENIR 3-1HZ | |
| | 21. EXISTING WELL: KERR-MCGEE 22-3 IS ±870' NE. | 34. 500' BUFFER | 48. PROPOSED WELL: MJOENIR 3-2HZ | |
| | | 35. PROPOSED WELL: MC 3-1HZ | 49. PROPOSED WELL: MJOENIR 3-3HZ | |

LEGEND

- | | | |
|------------------|---------------------------------|-----------------------------|
| ● EXISTING WELL | --- 500' BUFFER | — OHP — OVERHEAD POWER LINE |
| ○ WATER WELL | --- DISTURBANCE AREA | ■ EXISTING FACILITY |
| — EXISTING FENCE | --- PROPOSED FACILITY | ■ EXISTING BUILDINGS |
| — PUBLIC ROAD | --- DITCH/CANAL/DRAINAGE | ■ RESIDENCE/BUILDING UNIT |
| — PRIVATE ROAD | --- POND | ■ TEMPORARY EQUIPMENT AREA |
| | --- LOCATION ID 451533 (ACTIVE) | |

* REFERENCE LOCATION *

ALL MEASUREMENTS ARE MADE FROM
REFERENCE POINT: MC 3-1HZ
LAT: 40.076948° LONG: -104.997932° (NAD83)
EXISTING GROUND ELEVATION = 5044.0'
FOOTAGES: 1427' FSL & 282' FWL

SURFACE USE: RANGELAND

NEAREST BUILDING UNIT: ±834' N

PREPARED FOR:

Kerr-McGee Oil & Gas Onshore L.P.



609 CONSULTING, LLC
LOVELAND OFFICE
6706 North Franklin Avenue
Loveland, Colorado 80538
Phone: 970-776-4331

SHERIDAN OFFICE
1095 Saberton Avenue
Sheridan, Wyoming 82801
Phone: 307-674-0609

DATE SURVEYED: 7/16/18
DATE: 8/9/18
DRAFTER: CDR
REVISED:

DATA SOURCES:
- AERIAL COURTESY OF ESRI, INC.
- WATER WALLS COURTESY OF
COLORADO DIVISION OF WATER
RESOURCES