



Lat40°, Inc. 6250 W. 10th Street, Unit 2, Greeley, CO 970-515-5294

LOCATION DRAWING

RED CLOUD 4N64W1 1-11 PAD

SECTION: 1
TOWNSHIP: 4N
RANGE: 64W
6TH. P.M.
WELD COUNTY, CO

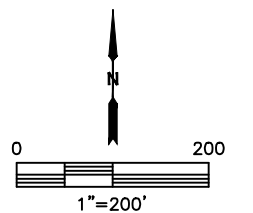
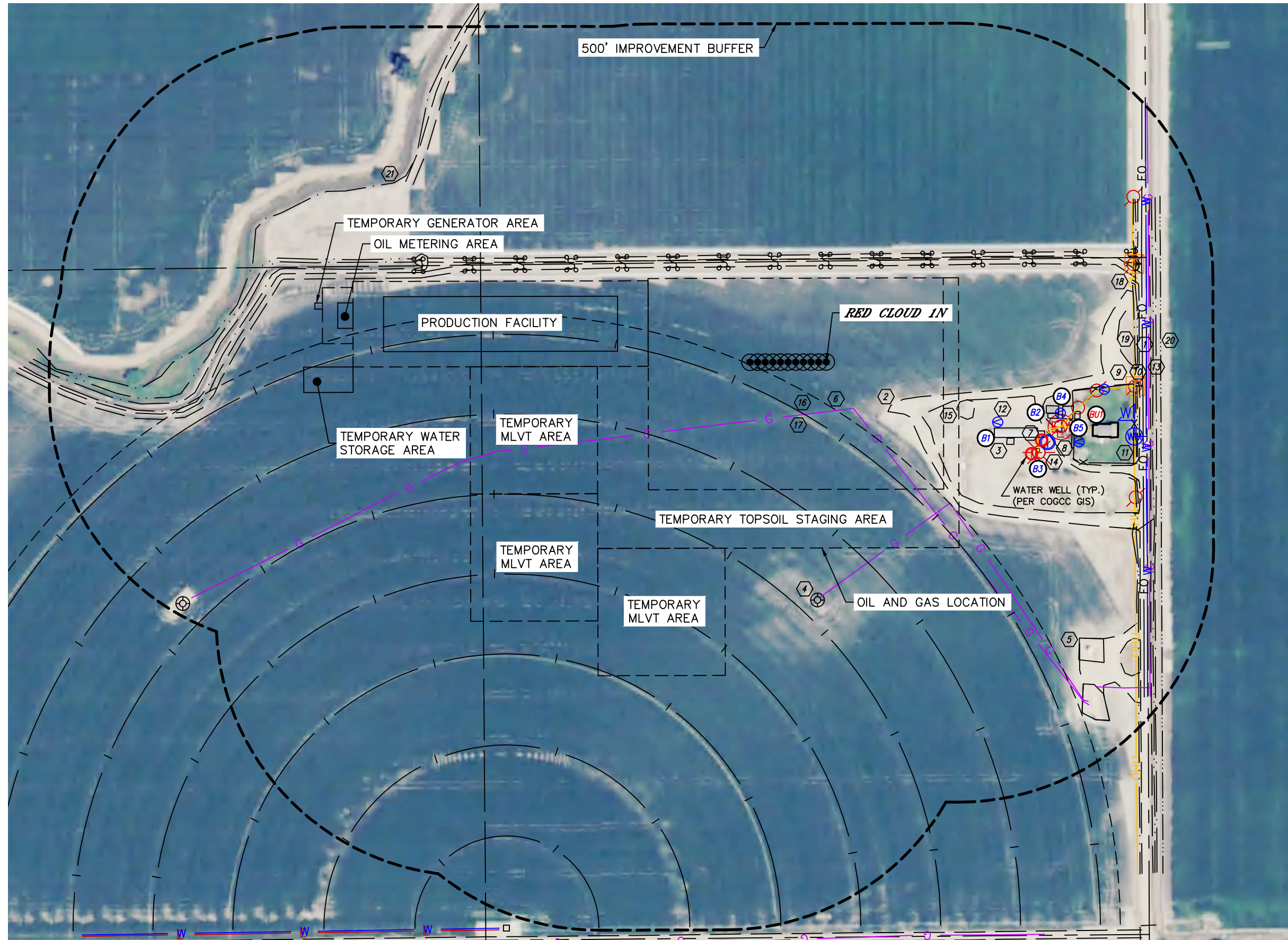



Lat40°, Inc. 6250 W. 10th Street, Unit 2, Greeley, CO 970-515-5294

LOCATION DRAWING

RED CLOUD 4N64W1 1-11 PAD

SECTION: 1
TOWNSHIP: 4N
RANGE: 64W
6TH. P.M.
WELD COUNTY, CO

IMPROVEMENTS:
(MEASURED FROM THE PROPOSED RED CLOUD 1N WELL LOCATION)

- ① BUILDING UNIT BU1 538' SE
- ② BUILDING B1 355' SE, B2 441' SE, B3 446' SE, B4 473' SE, B5 498' SE
- ③ COUNTY ROAD 61 615' E
- ④ ROAD/EDGE OF GRAVEL 153', 409' & 736' SE, 189' & 203' N, 540' E, 884' NW
- ⑤ FENCE 385', 447' & 487' SE
- ⑥ EXISTING WELL HEAD 468' S. 1351' SW
- ⑦ EXISTING PRODUCTION EQUIPMENT 736' & 809' SE (NOBLE)
- ⑧ GAS LINE LOCATES ±97' S, ±367' SE (NOBLE), ±634' E, ±831' SE (DCP)
- ⑨ OVERHEAD UTILITY 442', 450' & 453' SE, 604' E
- ⑩ ELECTRIC METER/SERVICE 454', 477' & 478' SE
- ⑪ TELEPHONE PEDESTAL 609' E, 635' NE
- ⑫ FIBER OPTIC LINE LOCATES ±621' E
- ⑬ WATER METER/MARKER 623' SE
- ⑭ WATER SPIGOT 357', 471', 520' & 549' SE
- ⑮ WATER LINE LOCATES ±629' E
- ⑯ WATER WELL 462' SE
- ⑰ BACKSTOP (SHOOTING RANGE) 272' SE
- ⑱ IRRIGATION PIVOT END GUN 71' SW
- ⑲ IRRIGATION PIVOT TRACK 110', 267', 424', 581', 738', 917' & 1096' SW
- ⑳ PIPE 627' & 642' NE, 695' SE, 813' & 821' NW
- ㉑ BORROW DITCH 607' & 642' E
- ㉒ DITCH 657' E, 807' NW
- ㉓ BOX ELDER CREEK 903' NW