

PROPOSED CUT-FILL EXHIBIT BUNKER 8 WELL PAD

SECTION 29, TOWNSHIP 5 NORTH, RANGE 68 WEST OF THE 6TH P.M.

PROPOSED PAD DETAILS

Proposed Pad Elev.: 4984.6'
Cut slope ratio: 2.0
Fill slope ratio: 2.0
Total cut: 63800± C.Y.
Total fill: 56600± C.Y.
Topsoil @ 6" depth: 7,200± C.Y.
Well Pad (total): 8.7 Ac.
Production Facility: 1.1 Ac.
Disturbed Area: 12.9 Ac.

NOTES

1. Contour interval = 1'
2. No allowance has been made for soil expansion or compaction.
3. Proposed pad elevation is finish grade, no allowance has been made for gravel being placed on pad.
4. Export Volume is based on removal of 6" of topsoil over the northern half of the proposed pad outside of existing gravel pit area.

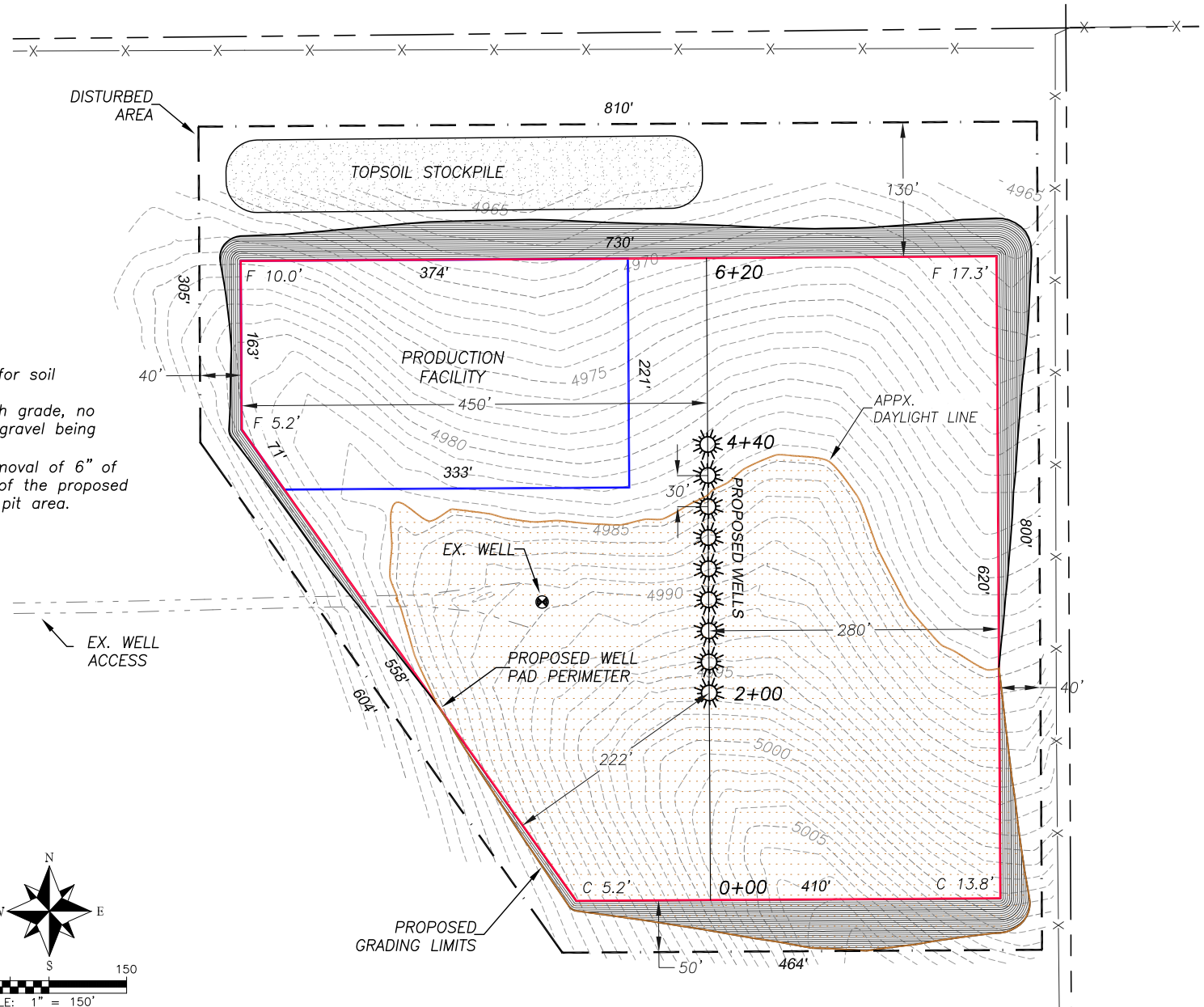

Area of
Proposed Cut

**DALEY LAND
SURVEYING, INC.**
303.953.9841

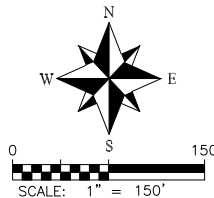

PROPOSED CROSS-SECTION EXHIBIT BUNKER 8 WELL PAD

SECTION 29, TOWNSHIP 5 NORTH, RANGE 68 WEST OF THE 6TH P.M.

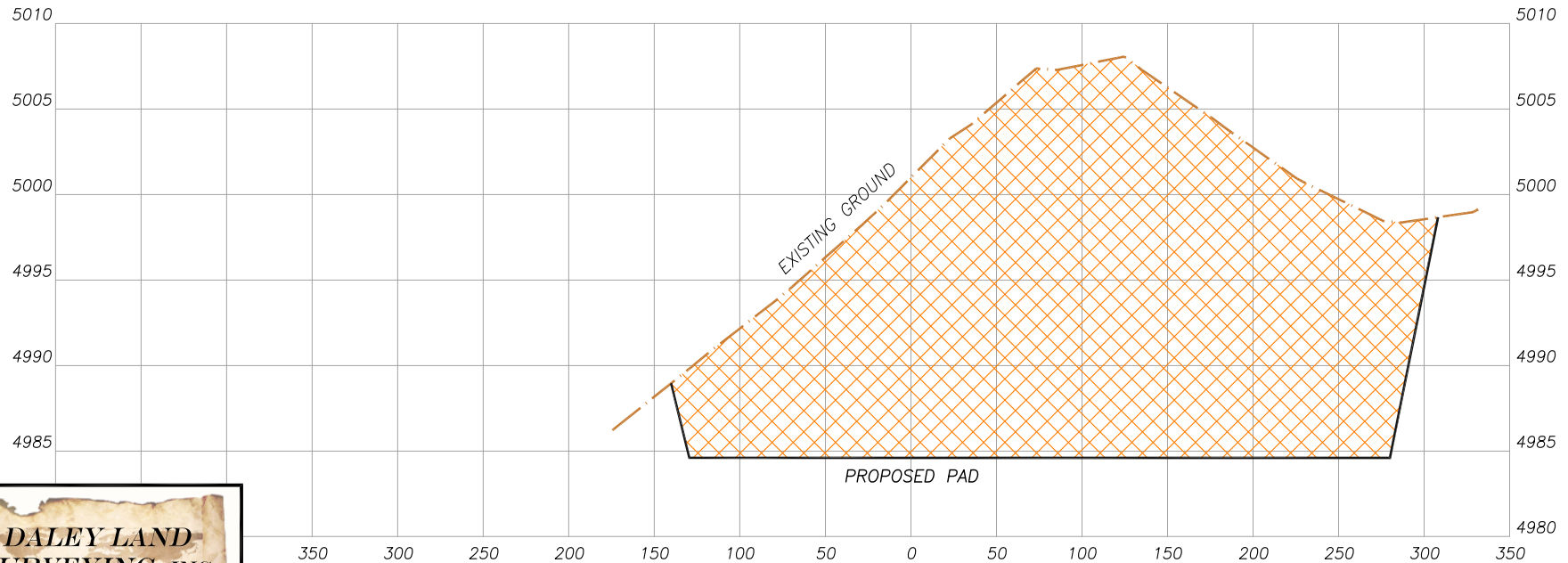
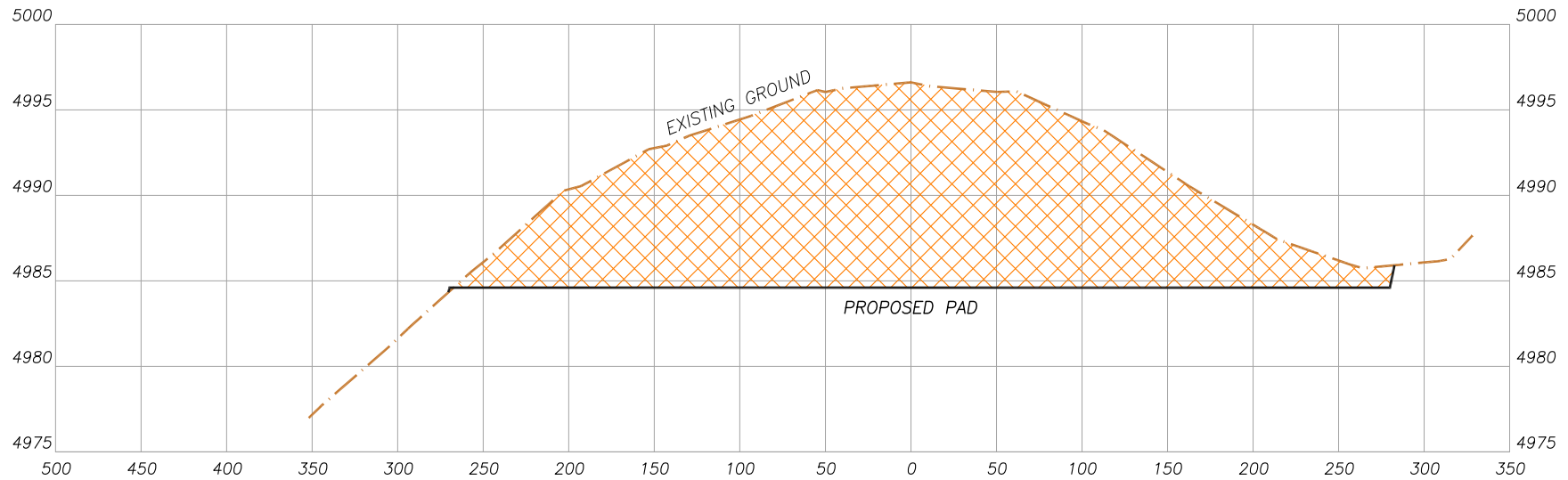

**DALEY LAND
SURVEYING, INC.**
303.953.9841

Horizontal Scale 50
Vertical Scale 5

PROPOSED CROSS-SECTION EXHIBIT
BUNKER 8 WELL PAD
SECTION 29, TOWNSHIP 5 NORTH, RANGE 68 WEST OF THE 6TH P.M.

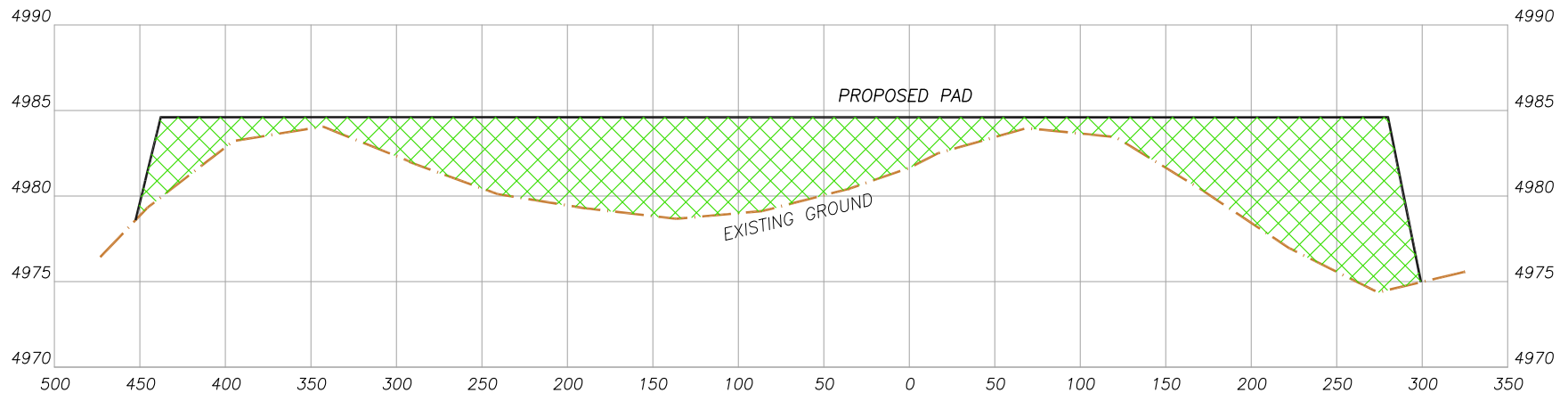
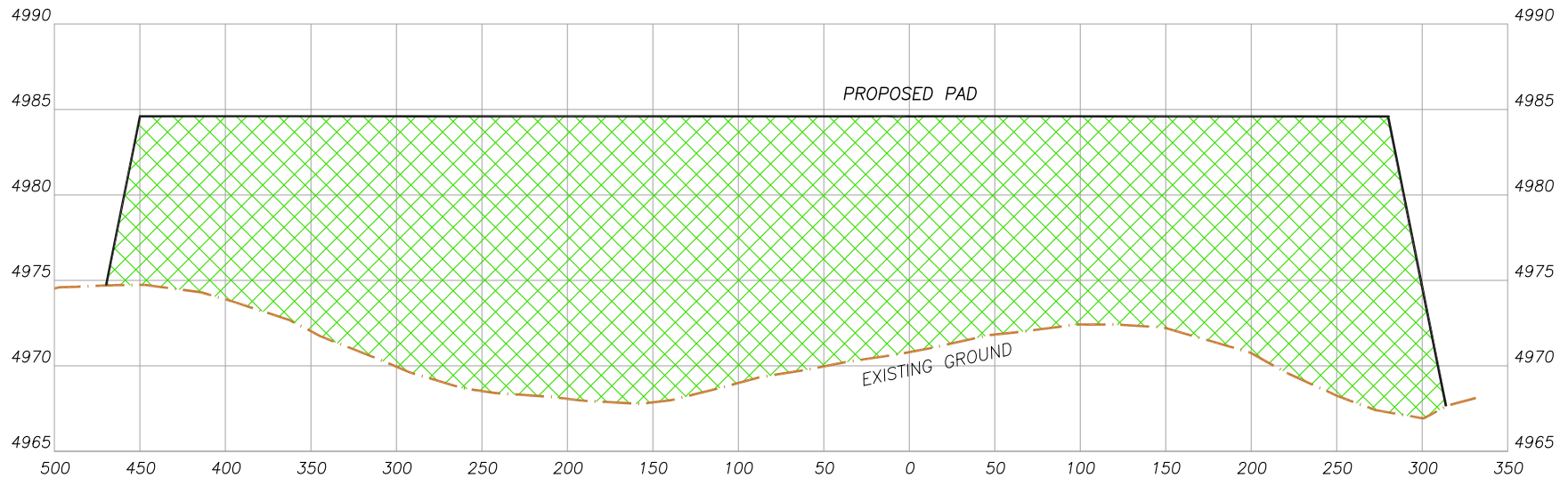

Horizontal Scale 50
Vertical Scale 5



PROPOSED RECLAMATION MAP BUNKER 8 WELL PAD

SECTION 29, TOWNSHIP 5 NORTH, RANGE 68 WEST OF THE 6TH P.M.

