



# LWD MEMORY LOG

# Gamma Ray

LWD MEMORY LOG									
<div><div><div><div><div><div>BAKER HUGHES</div><div>a GE company</div></div><div></div></div></div><div></div></div></div>			Gamma Ray						
Scale:			Company: Noble Energy						
1:240 MD			Well: Emmy State H25-764						
Depth Reference:			Field: Wattenberg						
Driller's Depth			County: Weld						
			State: Colorado						
Status:			Surface Location:				Other Services:		
Final Print			Latitude: 040° 11' 22.812" N						
API No: 05-123-46973-00			Longitude: 104° 37' 00.588" W				Directional		
Job ID: 109312606									
Permanent Datum (P.D.): Ground Level			Elevation: 4816.00 ft		Elev. KB: 4846.00 ft		N/A		
Log Measured From: Rig Floor			Above P.D. 30.00 ft		Elev. DF: 4816.00 ft				
Dates			Interval Drilled			Magnetic Field Reference			
Date From: 2018-08-10			Top: (ft) 1946.00		Azi Reference North: Grid		Dip Angle: (deg)		66.70
Date To: 2018-08-14			Bottom: (ft) 17494.00		Total Magnetic Field Strength: (mT)				52199
Spud Date: 2018-08-10					Mag to Reference North Correction: (deg)				7.53
Borehole Record									
Casing Record									
Hole Size (in)			From (ft)	To (ft)	Size (in)	Weight (lb/ft)	From (ft)	To (ft)	
13.500			30.00	1946.00	9.625	36.00	30.00	1936.00	
8.500			1946.00	17494.00					
Mud Record									
Deviation Record									
Type			From (ft)	To (ft)	Hole Size (in)	Interval (ft)	Inc   Az (Start)	Inc   Az (End)	
Oil Based Mud			1946.00	17494.00	8.500	15548.00	0.81   72.65	90.06   357.41	
Acquisition System									
Software Version			Other						
Baker Hughes Cadence			RT 4.2		Rig: H&P 517		Contractor: Helmerich & Payne Drilling Co		
Plot Studio			4.2.8155.1		District: RMD		Unit: D&E		

© 2018 Baker Hughes, a GE company, LLC – All rights reserved. Baker Hughes, a GE company, LLC and its affiliates (“BHGE”) provides this information on an “as is” basis for general information purposes and believes it to be accurate as of the date of publication. BHGE does not make any representation as to the accuracy or completeness of the information and makes no warranties of any kind, specific, implied or oral, to the fullest extent permissible by law, including those of merchantability and fitness for a particular purpose or use. BHGE hereby disclaims any and all liability for any direct, indirect, consequential or special damages, claims for lost profits, or third party claims arising from the use of the information, whether a claim is asserted in contract, tort, or otherwise. The BHGE logo is a trademark of Baker Hughes, a GE company, LLC. GE and the GE monogram are trademarks of General Electric Company used under trademark license.

## Log Run Summary

Run No	Bit Run No.	Bit Size	Bit Type	Bit Gauge Length	Assembly Type	Logged Interval		Bit Depth Interval		Date / Time		Circ. Hours
		(in)		(in)		Top	Bottom	From	To	Start Logging	End Logging	
						(ft)	(ft)	(ft)	(ft)			
1	1	8.500	PDC	4.50	Rotary Steerable	1946.00	17481.00	1946.00	17494.00	2018-08-11 02:28	2018-08-14 11:42	75.55

## Crew

Name	Arrive Wellsite	Depart Wellsite	Name	Arrive Wellsite	Depart Wellsite	Name	Arrive Wellsite	Depart Wellsite
James Himes	2018-08-11	2018-08-13	Adam Schlenz	2018-08-13	2018-08-15			

# Mud Properties Record

Date / Time	Run No.	Measured Depth (ft)	Mud Type	Density (ppg)	Viscosity (cP)	pH	Fluid Loss (cm3)	Oil / Water	Source	Total Chlorides (ppm)	K+ (%)
2018-08-11 02:30	1	1946.00	Oil Based Mud	9.6	12	N/A	18.8	72.2/14	Active Pit	20000	0.00
2018-08-11 13:30	1	4599.00	Oil Based Mud	9.4	13	N/A	15.0	73.2/14.3	Active Pit	20500	0.00
2018-08-12 02:30	1	6975.00	Oil Based Mud	9.5	14	N/A	14.2	73.2/14.2	Active Pit	20500	0.00
2018-08-12 13:30	1	9156.00	Oil Based Mud	9.5	10	N/A	14.6	73/14.5	Active Pit	20500	0.00
2018-08-13 02:30	1	11940.00	Oil Based Mud	9.6	14	N/A	17.2	72.7/14.5	Active Pit	21000	0.00
2018-08-13 13:30	1	13768.00	Oil Based Mud	9.6	13	N/A	18.0	73.5/13.2	Active Pit	24000	0.00
2018-08-14 04:00	1	16276.00	Oil Based Mud	9.6	13	N/A	23.4	73.5/13	Active Pit	19500	0.00

## Equipment and Service Data

Run No.	Tool	Serial Number	Measurement	Sensor Offset (ft)	Bit Offset (ft)	Max O.D. (in)	Min I.D. (in)
1	ATC_SU	14382369	Near Bit VSS	5.93	6.73	7.000	4.330
1	ATC_SU	14382369	Near Bit Inclination	5.93	6.73	7.000	4.330
1	ATC_MWD	12919396	Gamma (single)	2.77	12.90	7.000	3.250

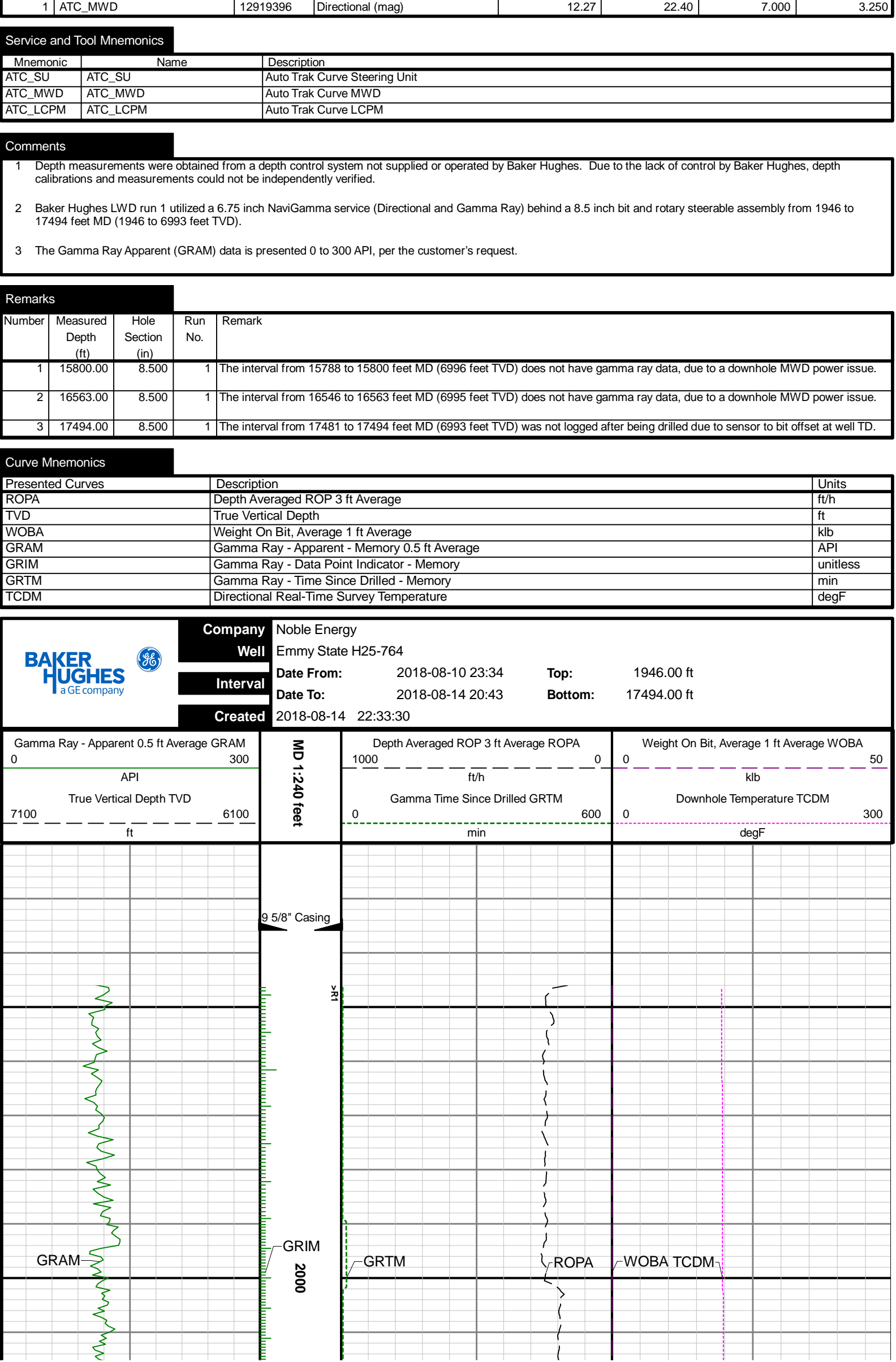

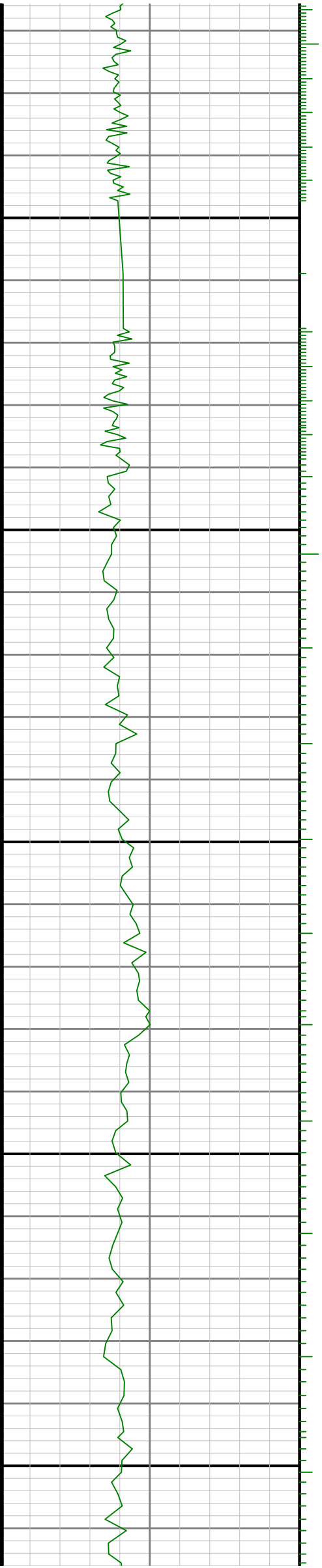
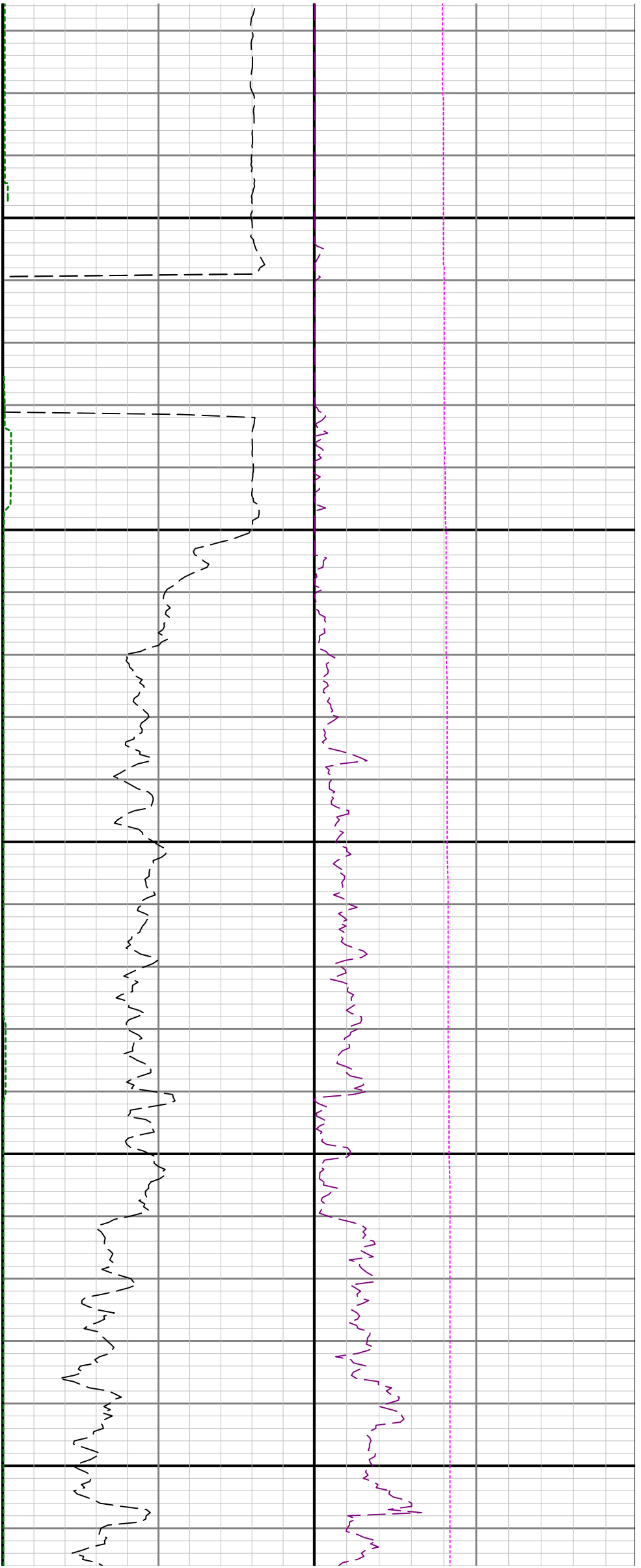

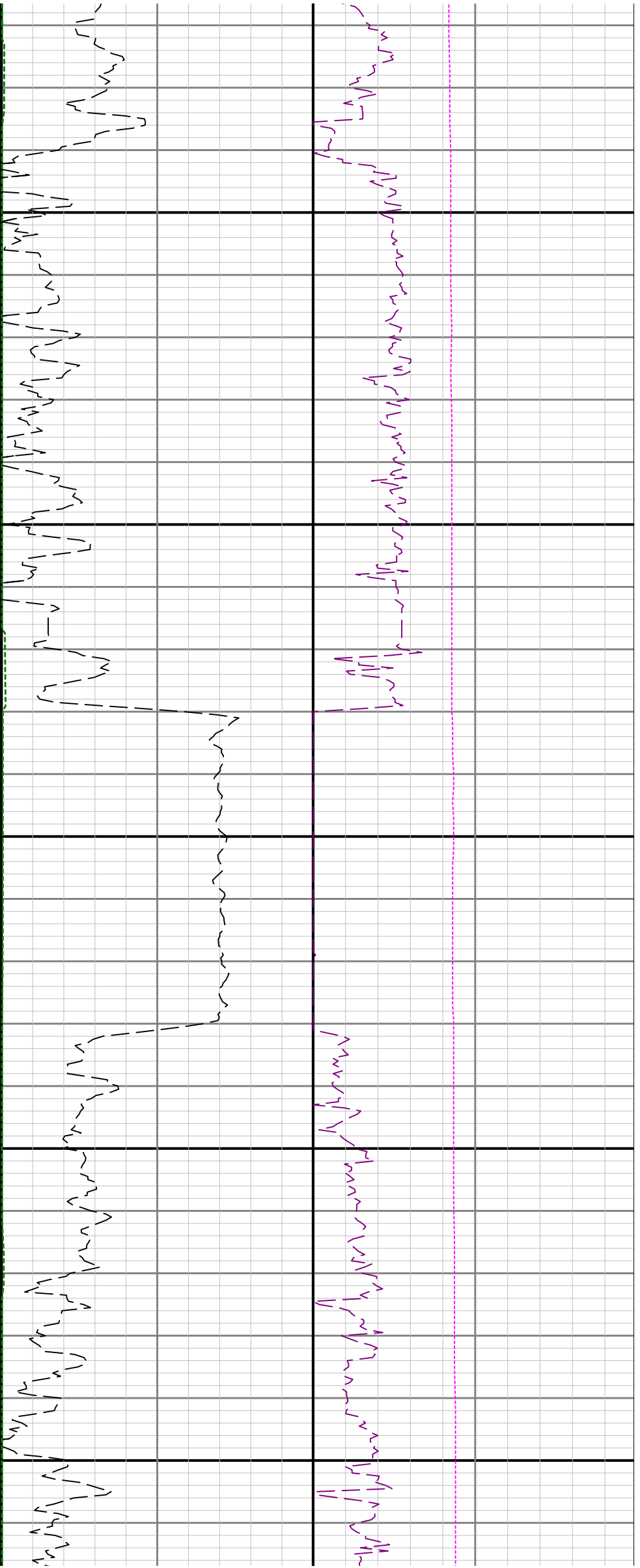

2300

2400

2500

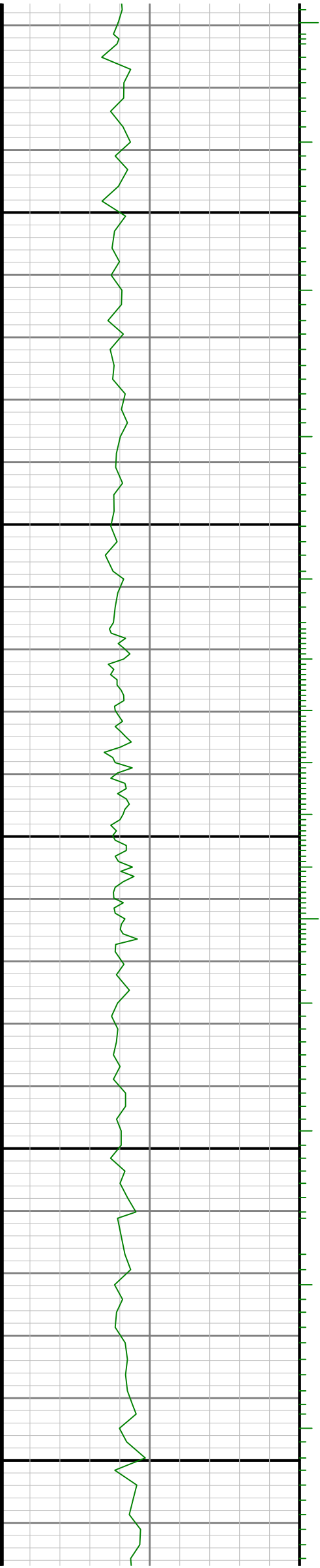

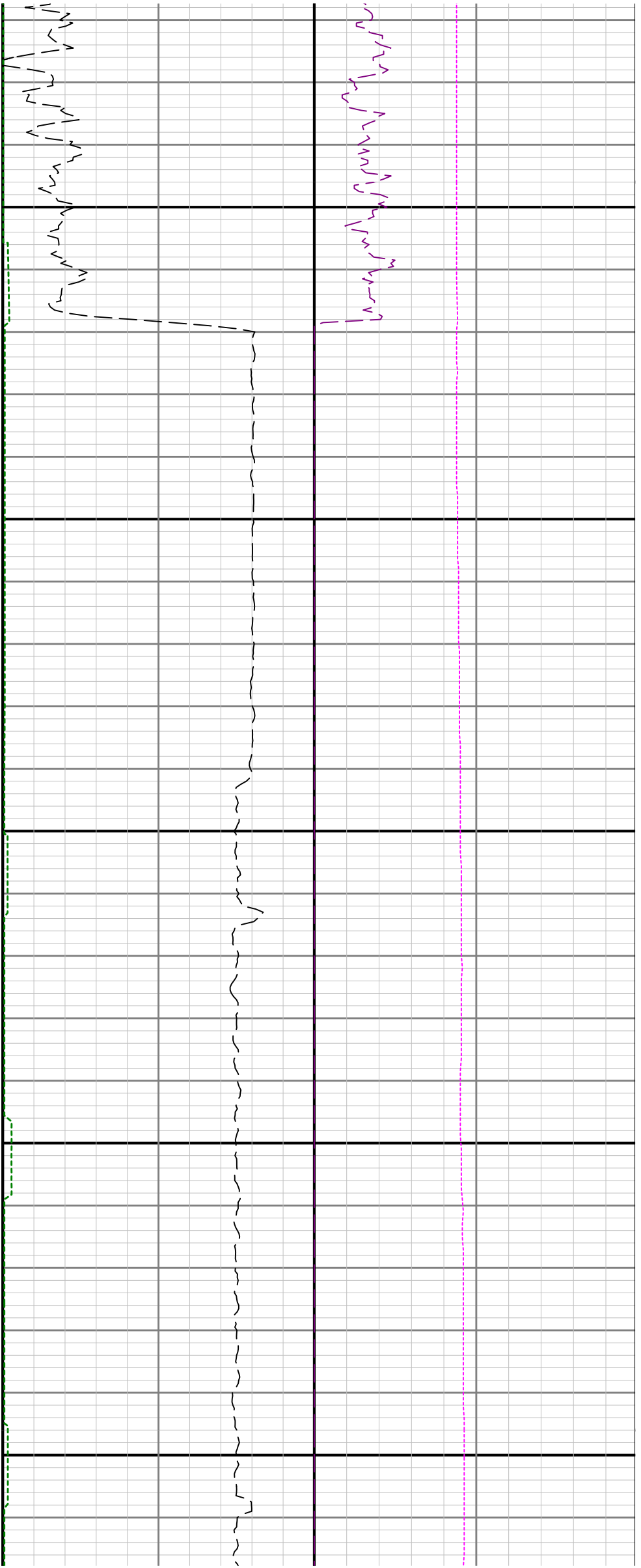

2600

2700

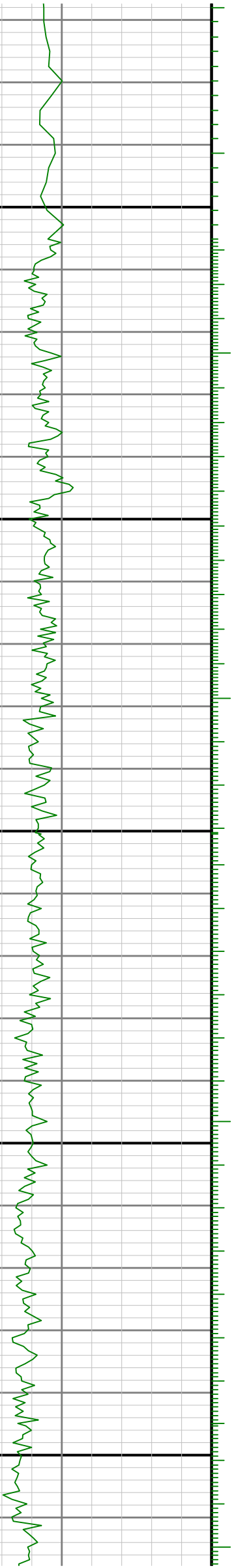

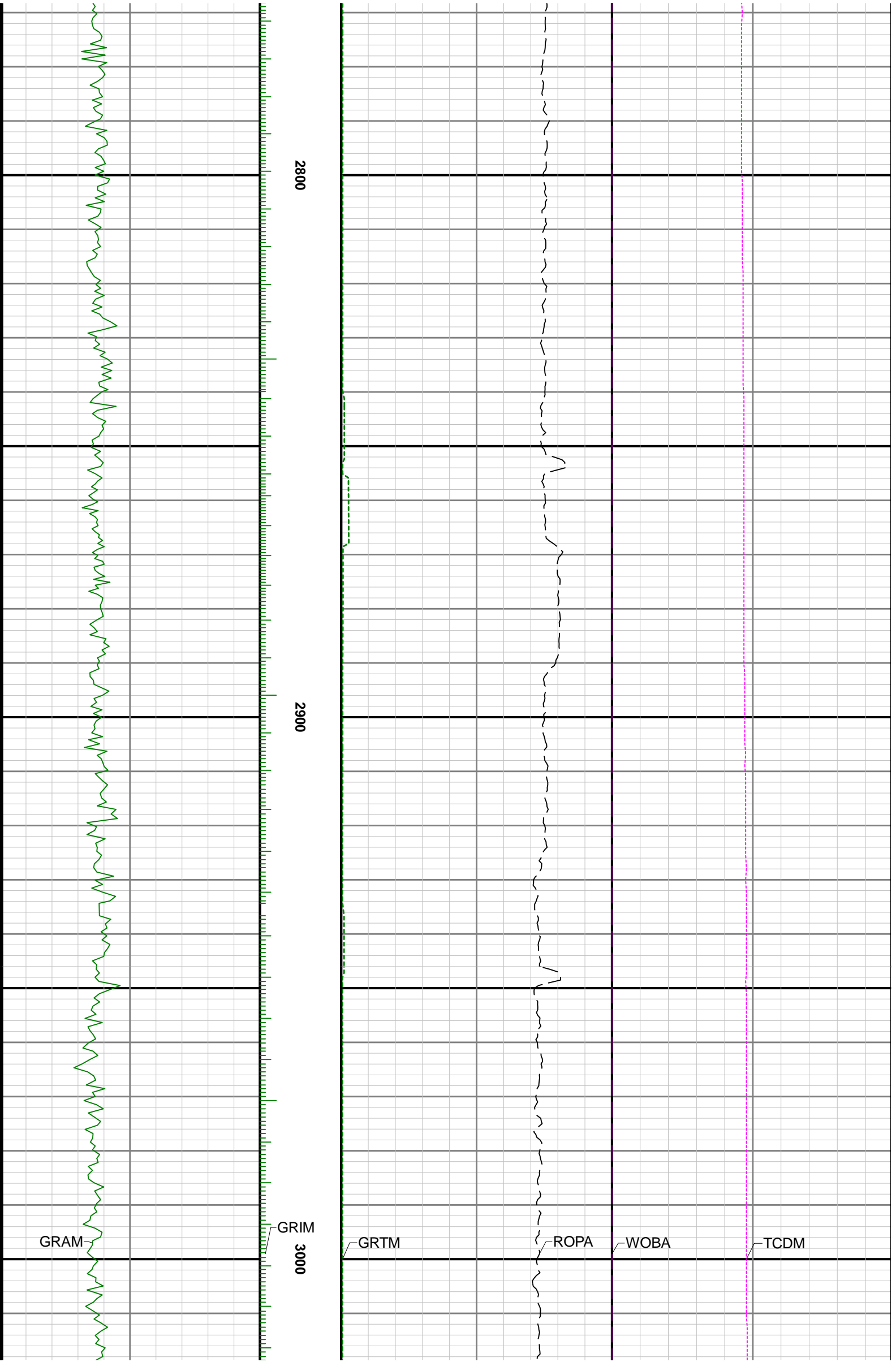

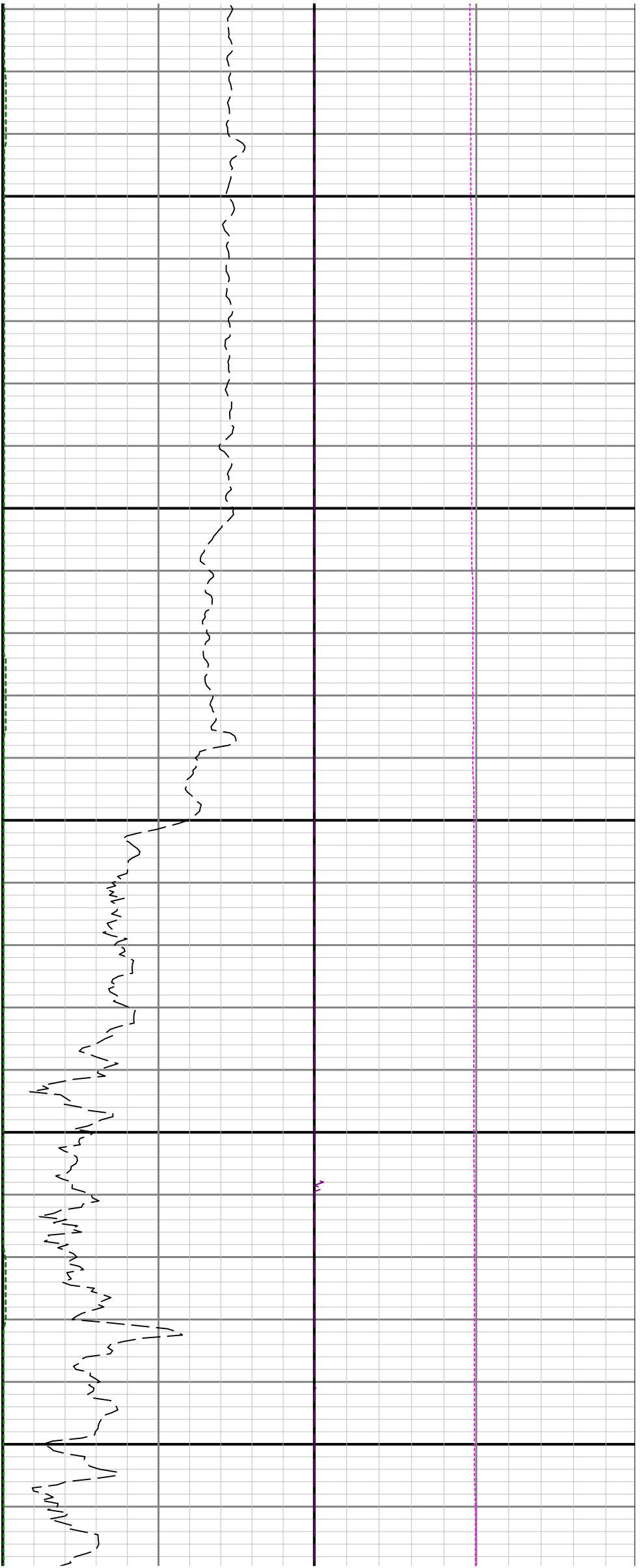

3100

3200

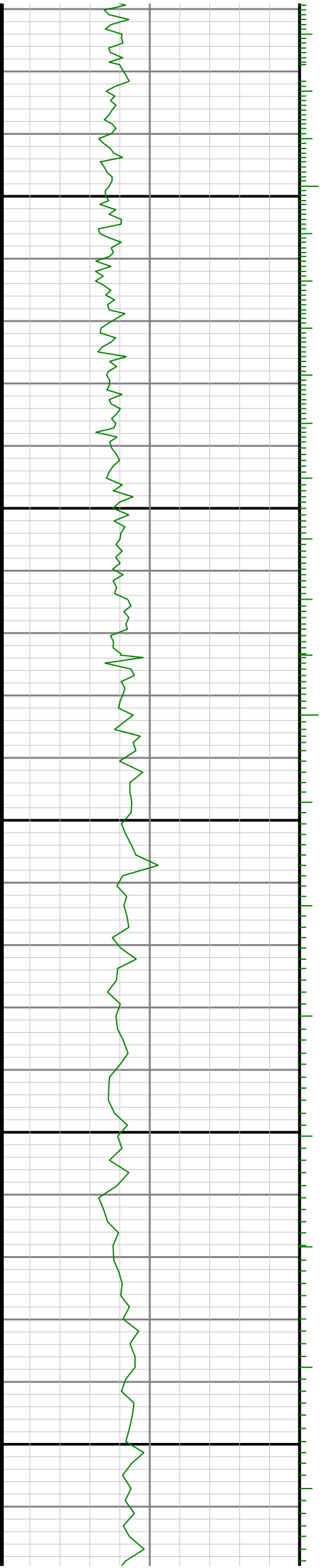

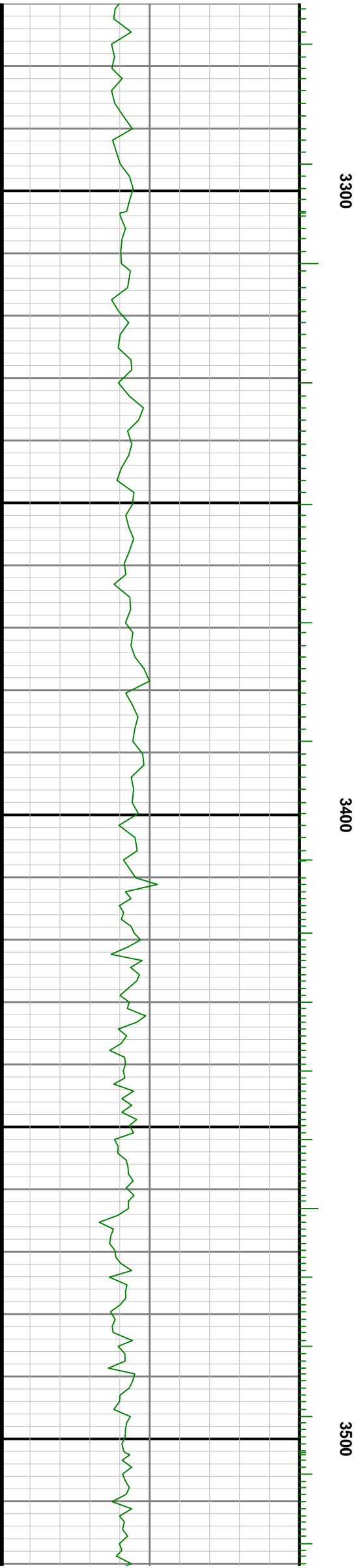
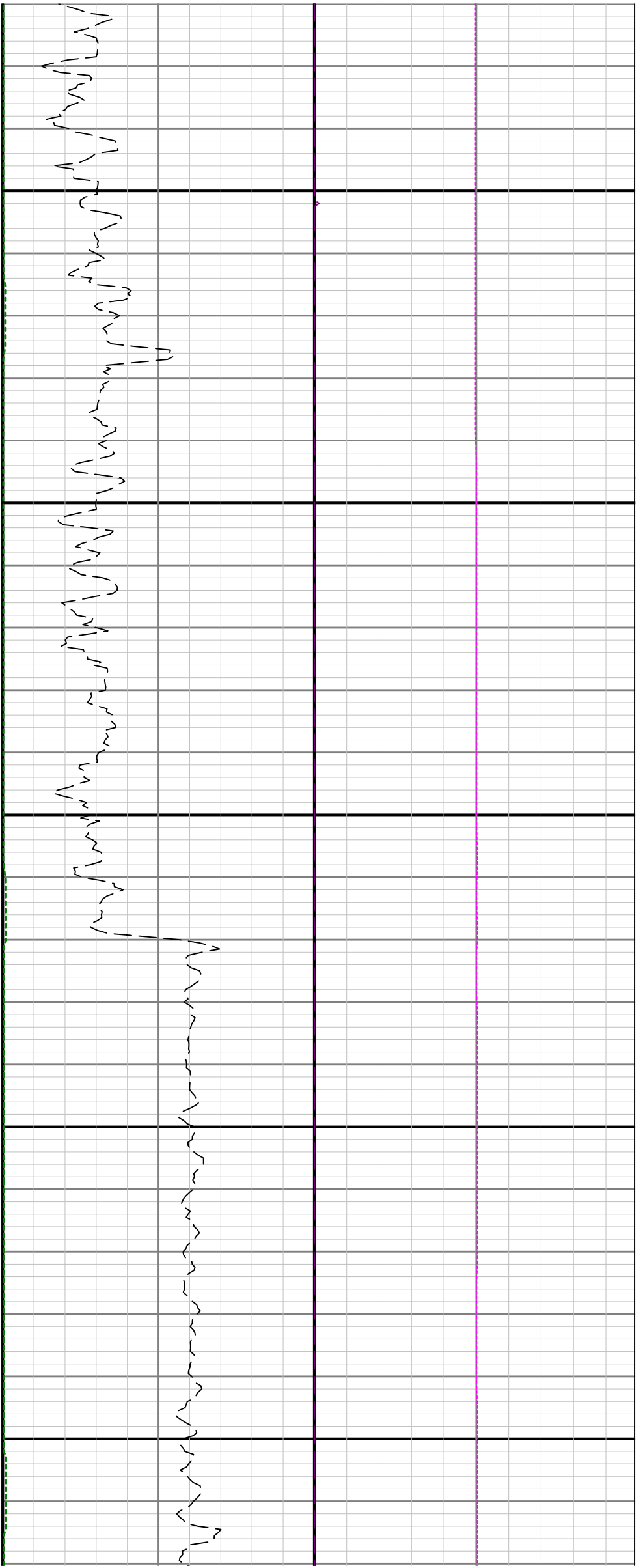



3600

3700

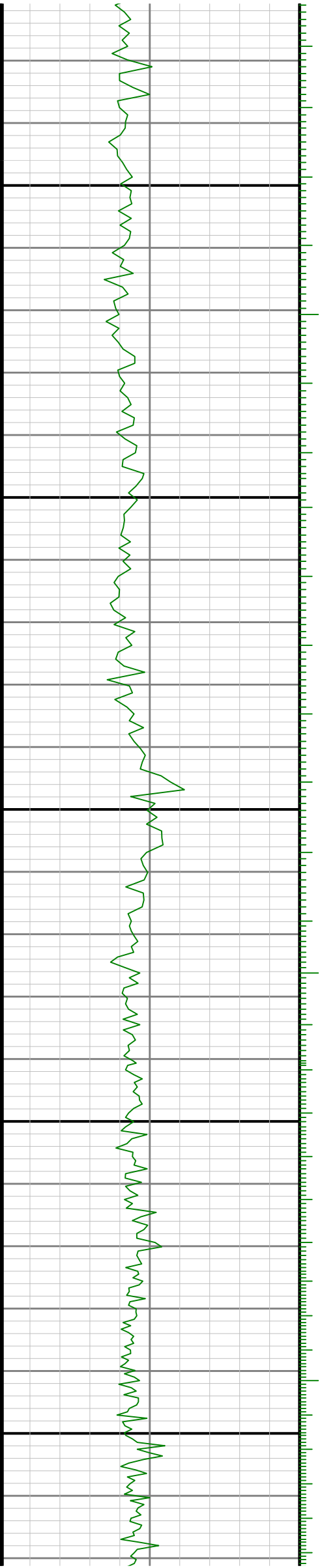

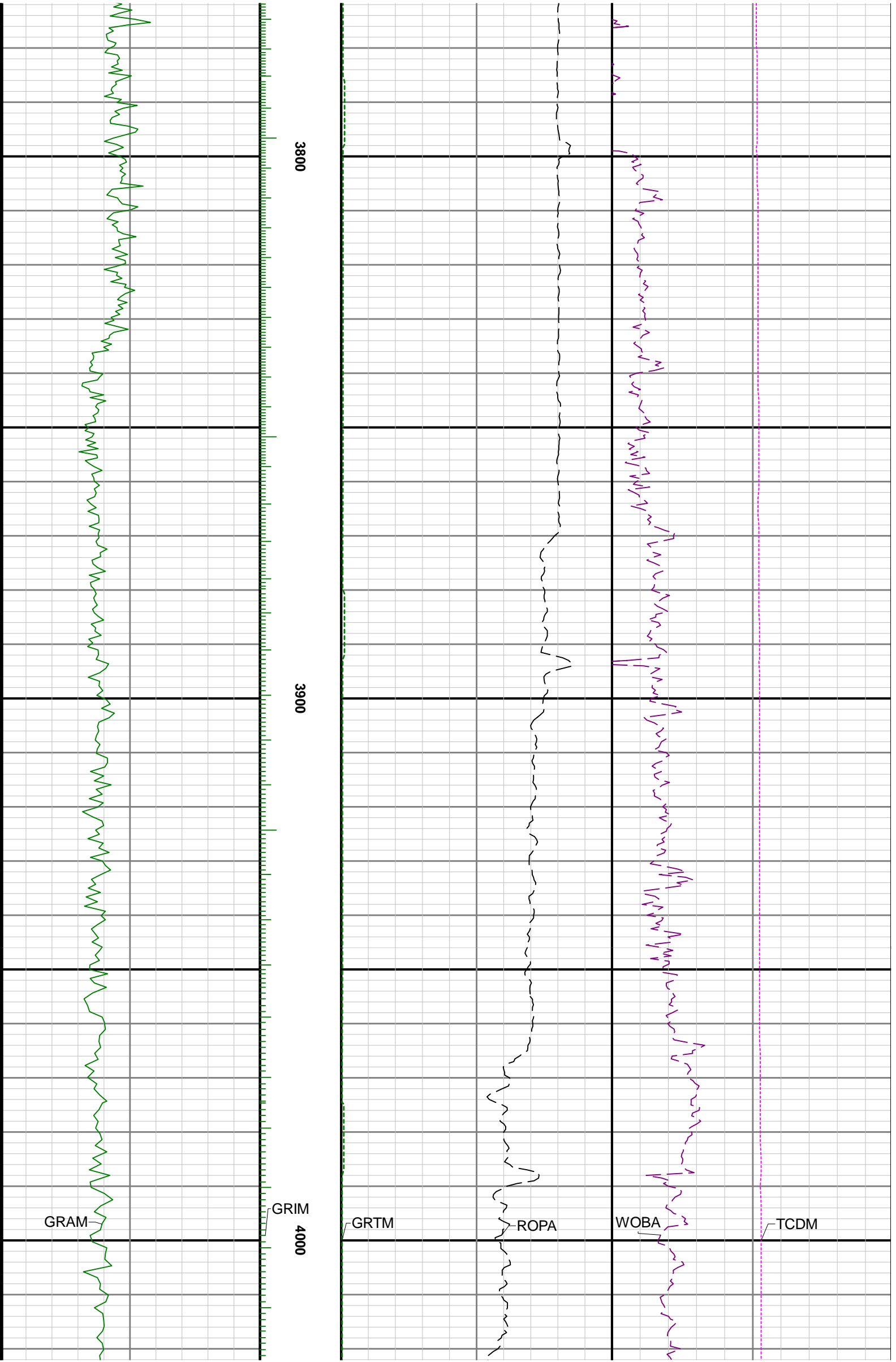

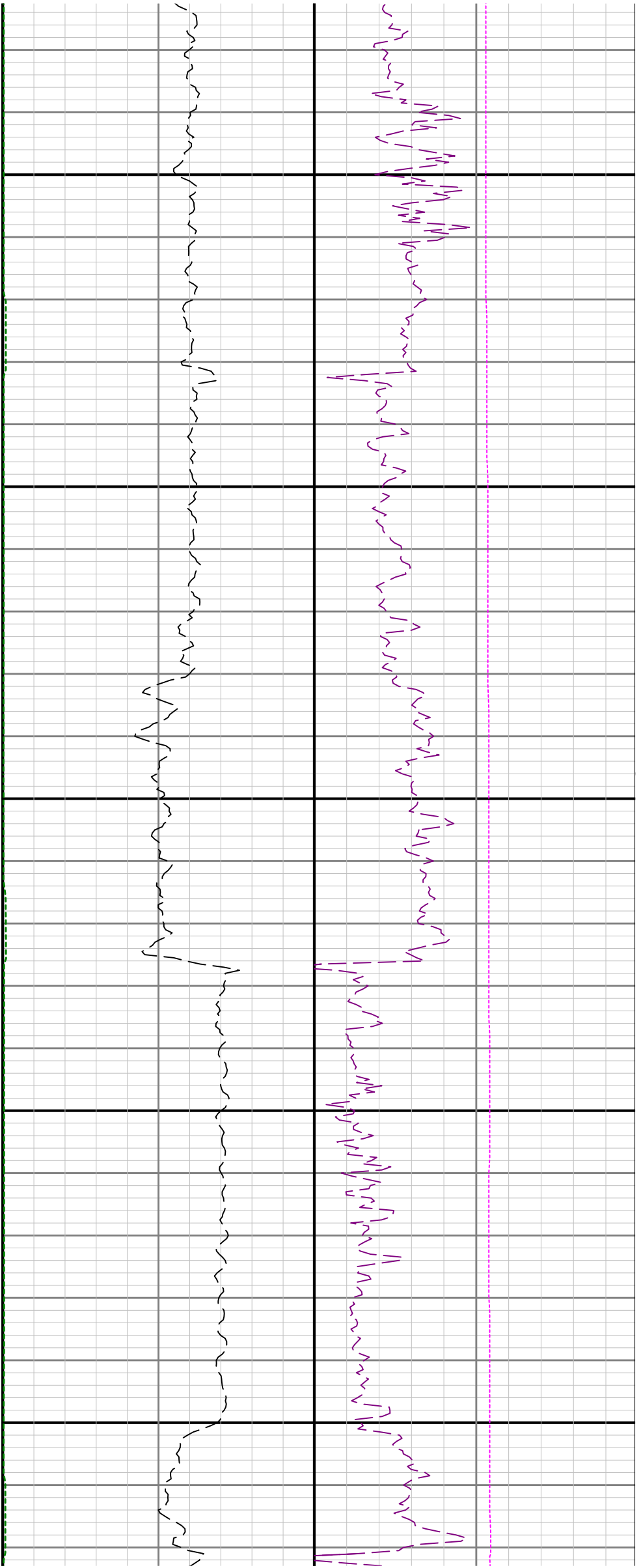

4100

4200



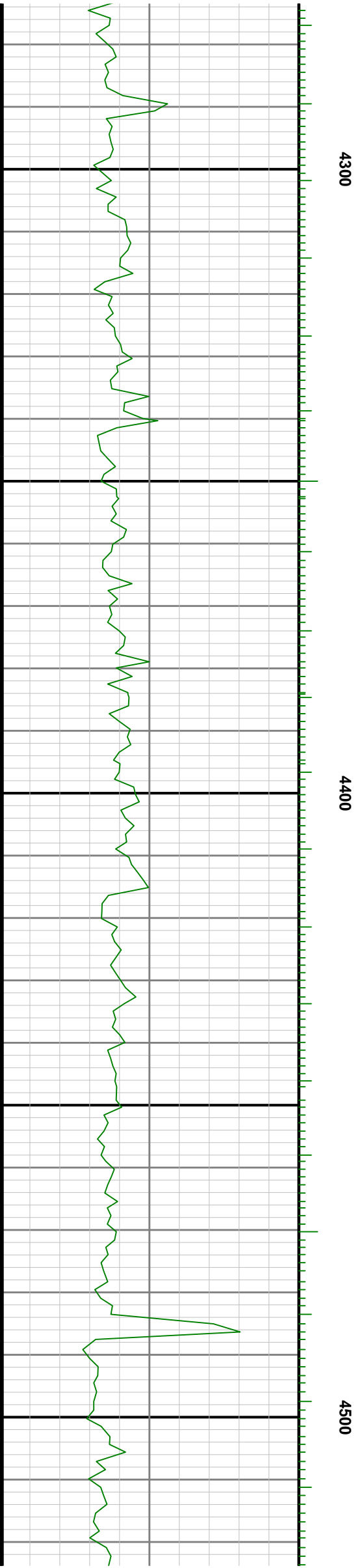
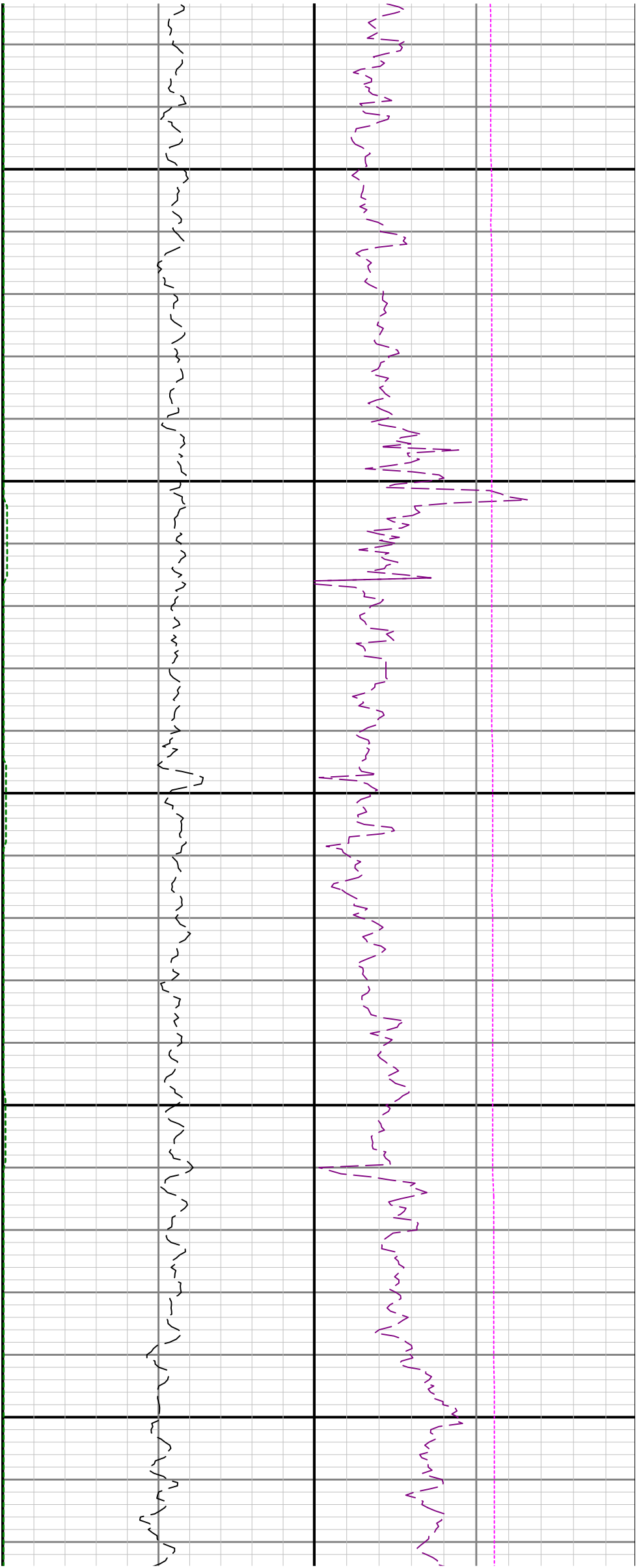

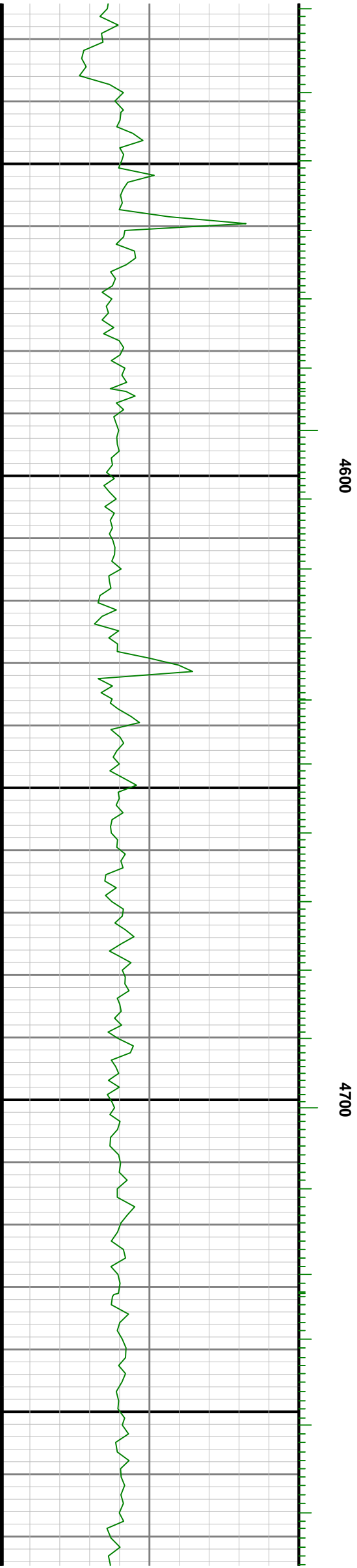
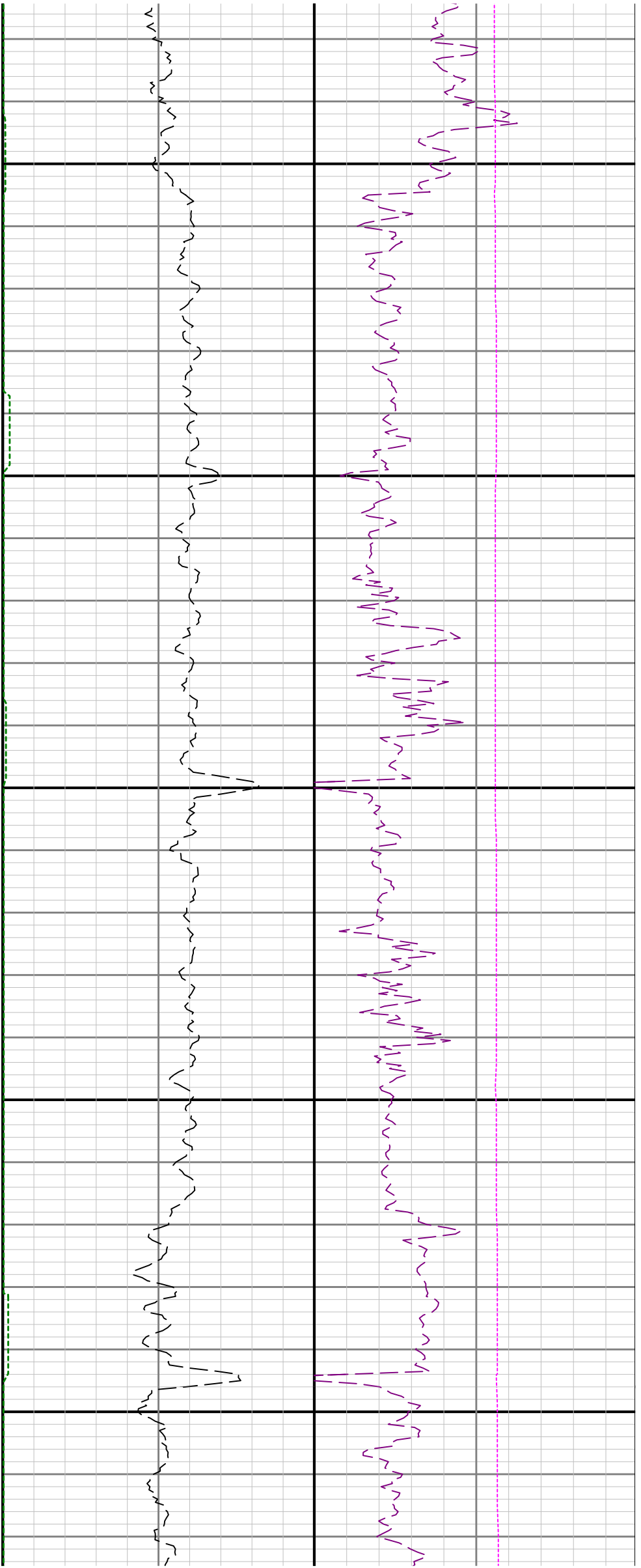

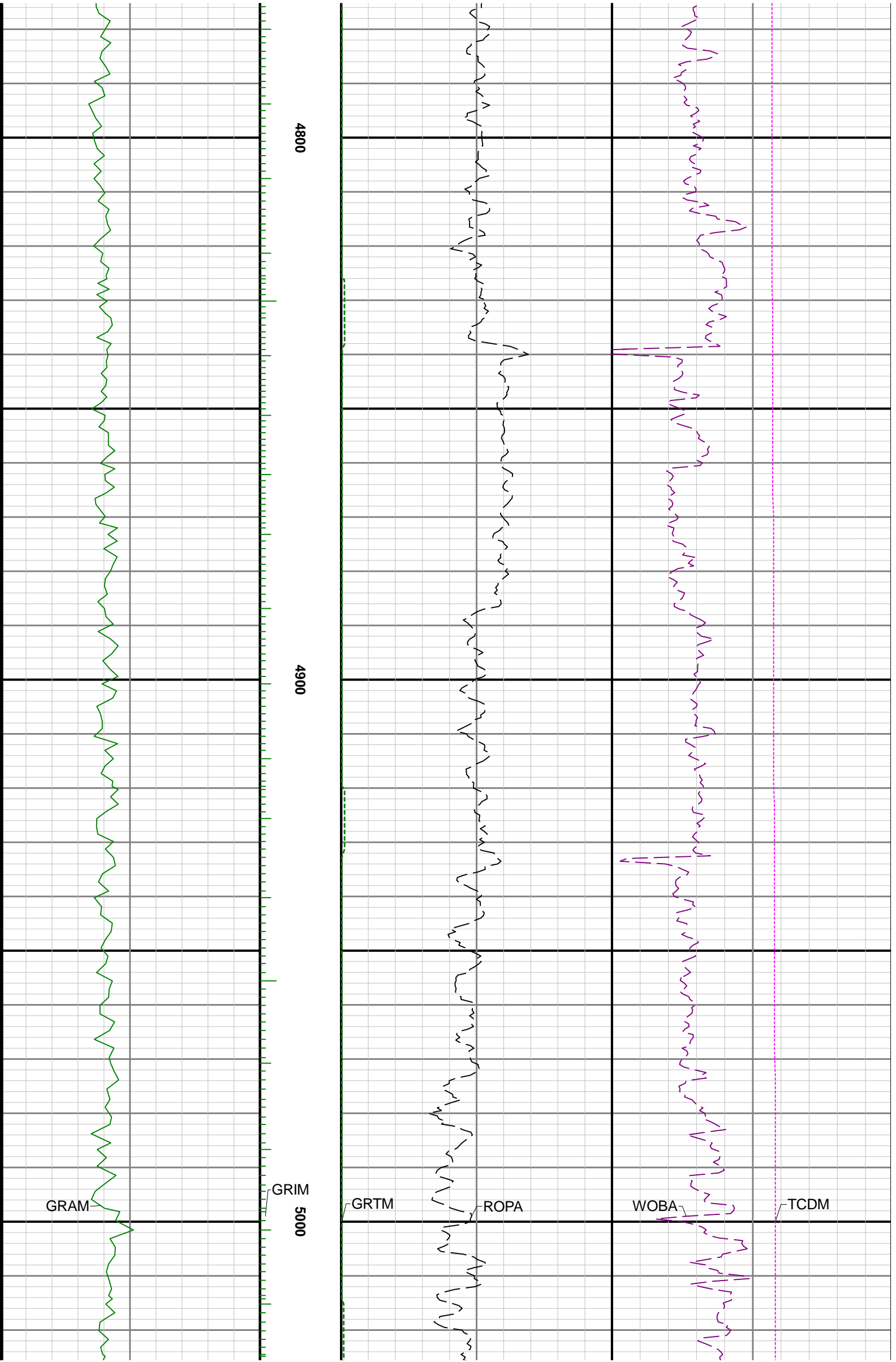

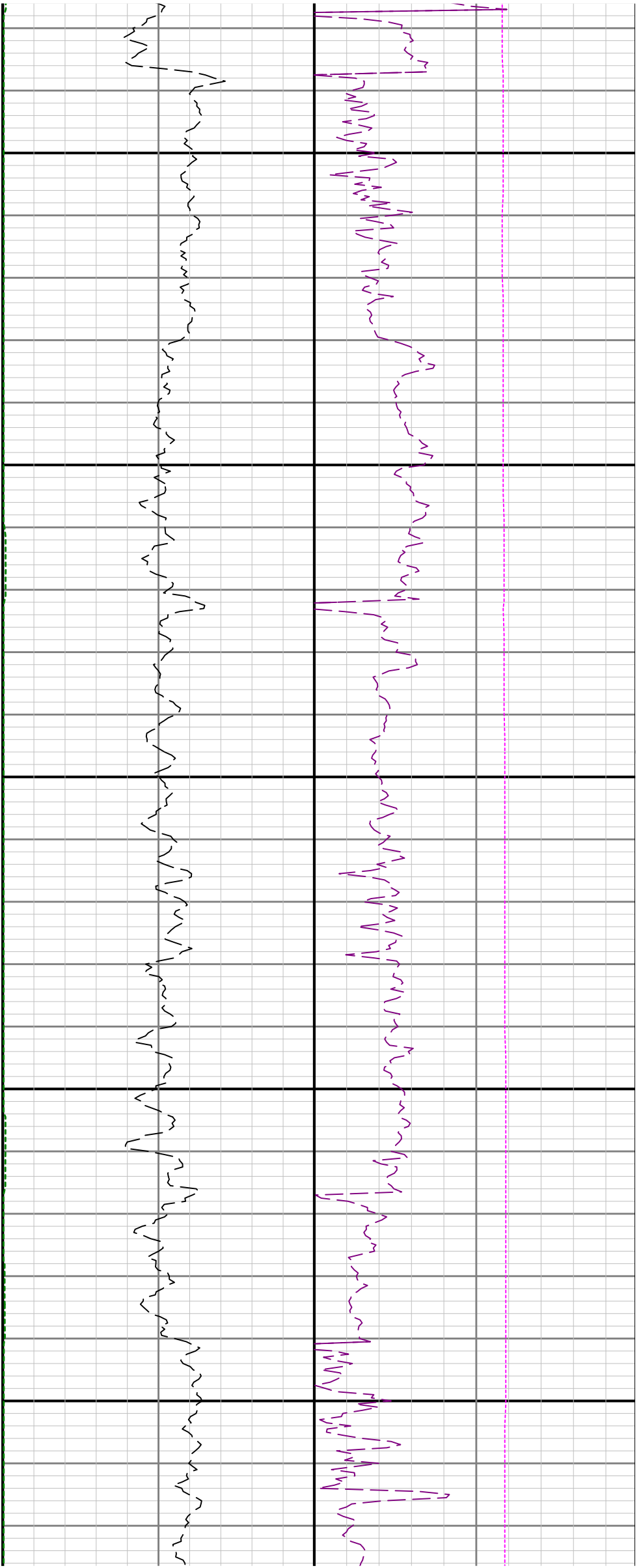

5100

5200

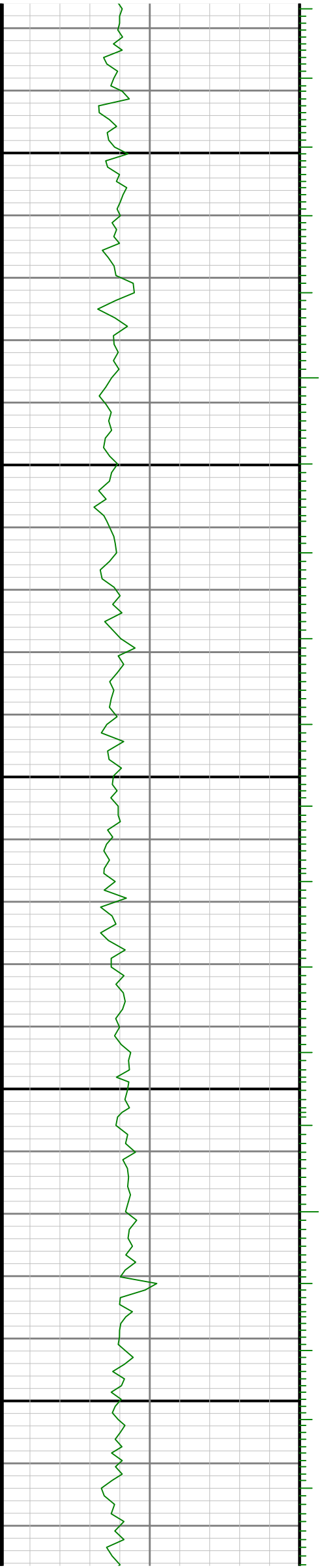

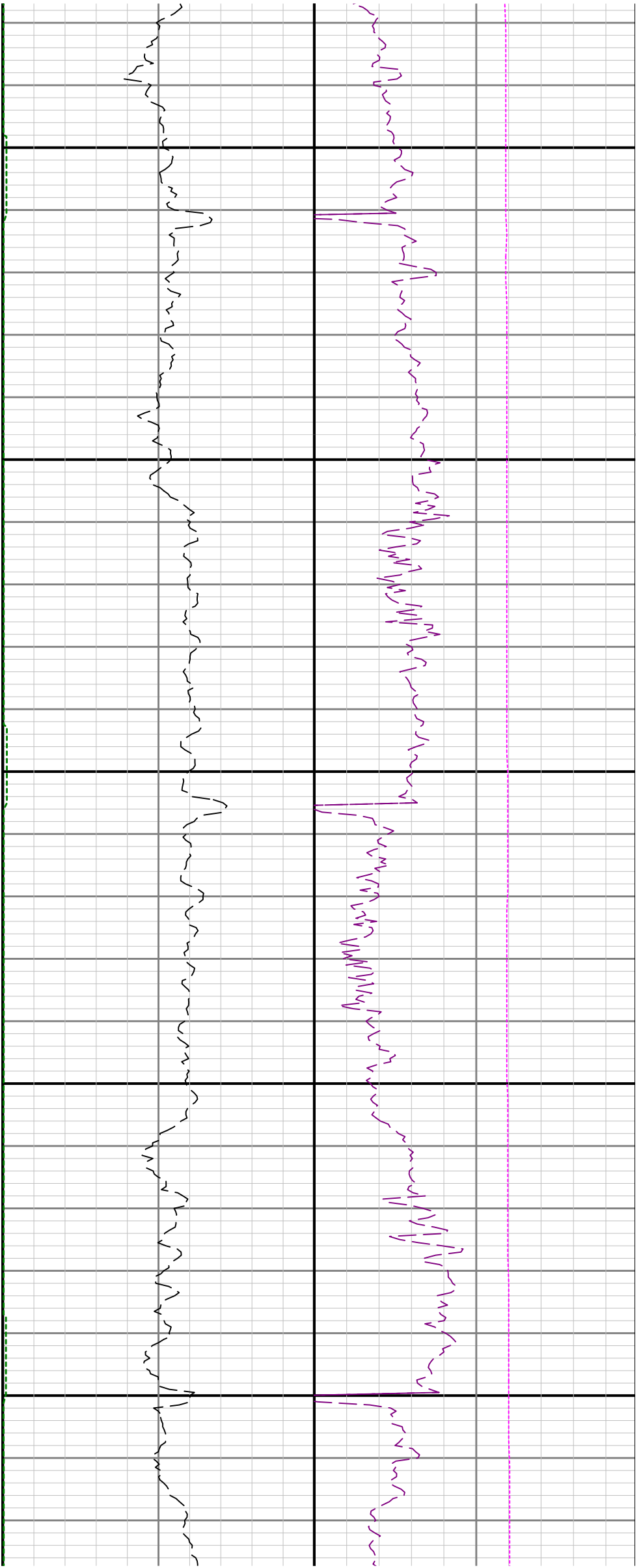

5300

5400

5500

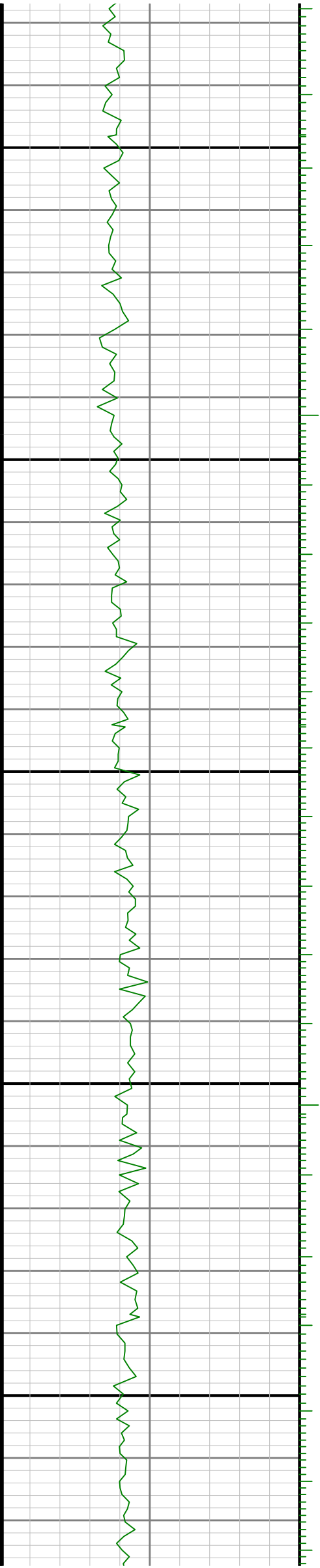

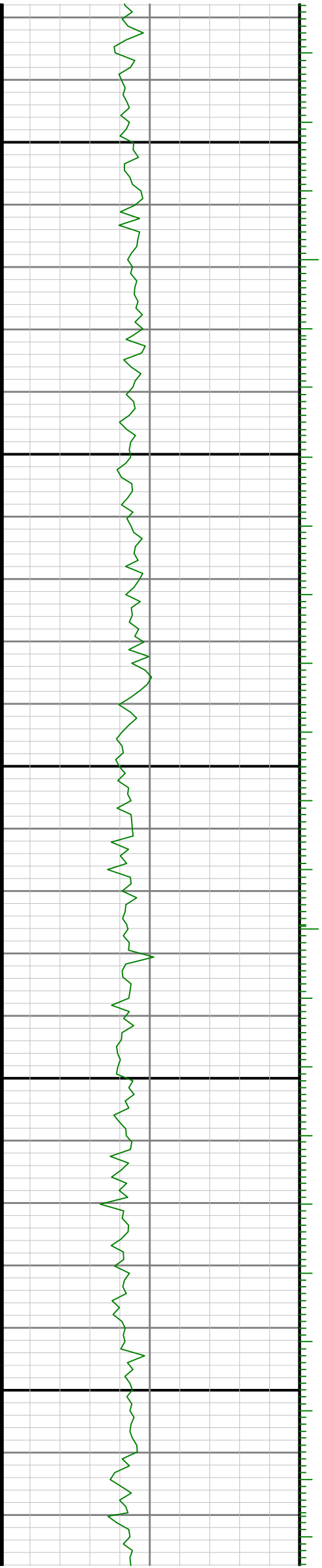
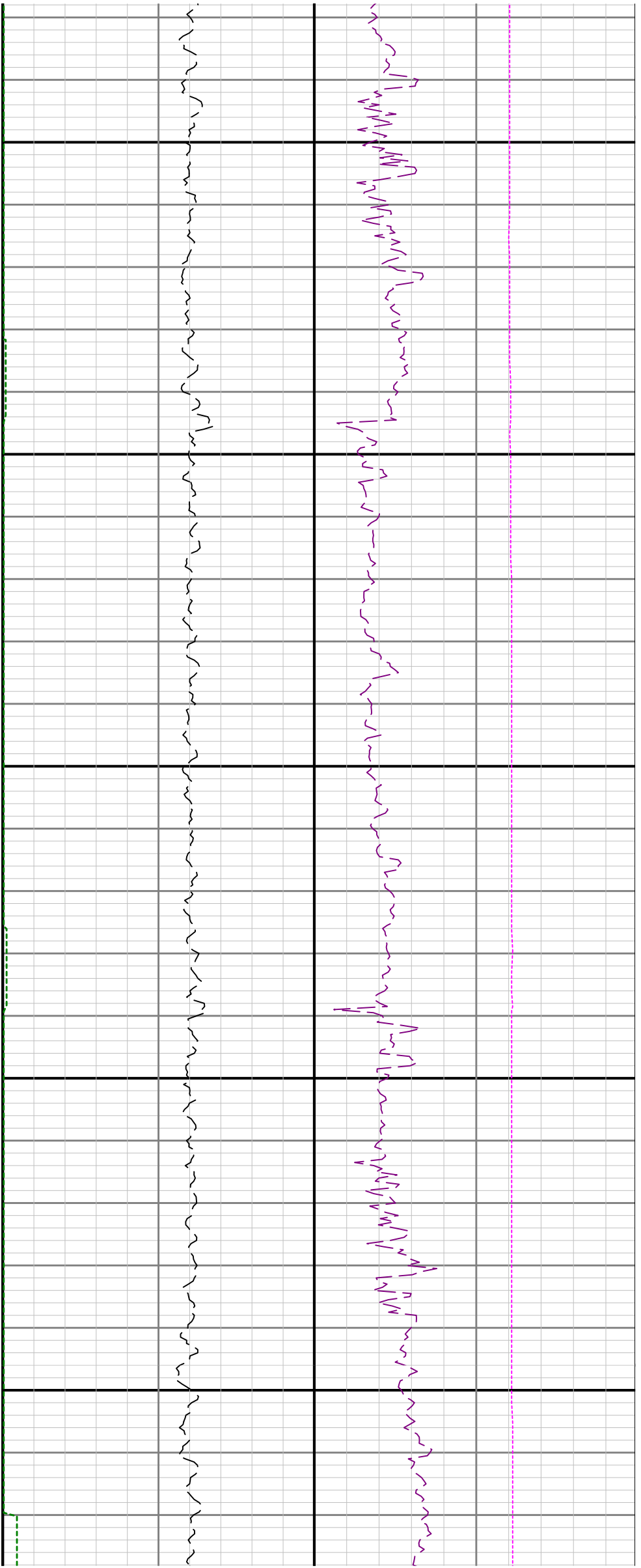

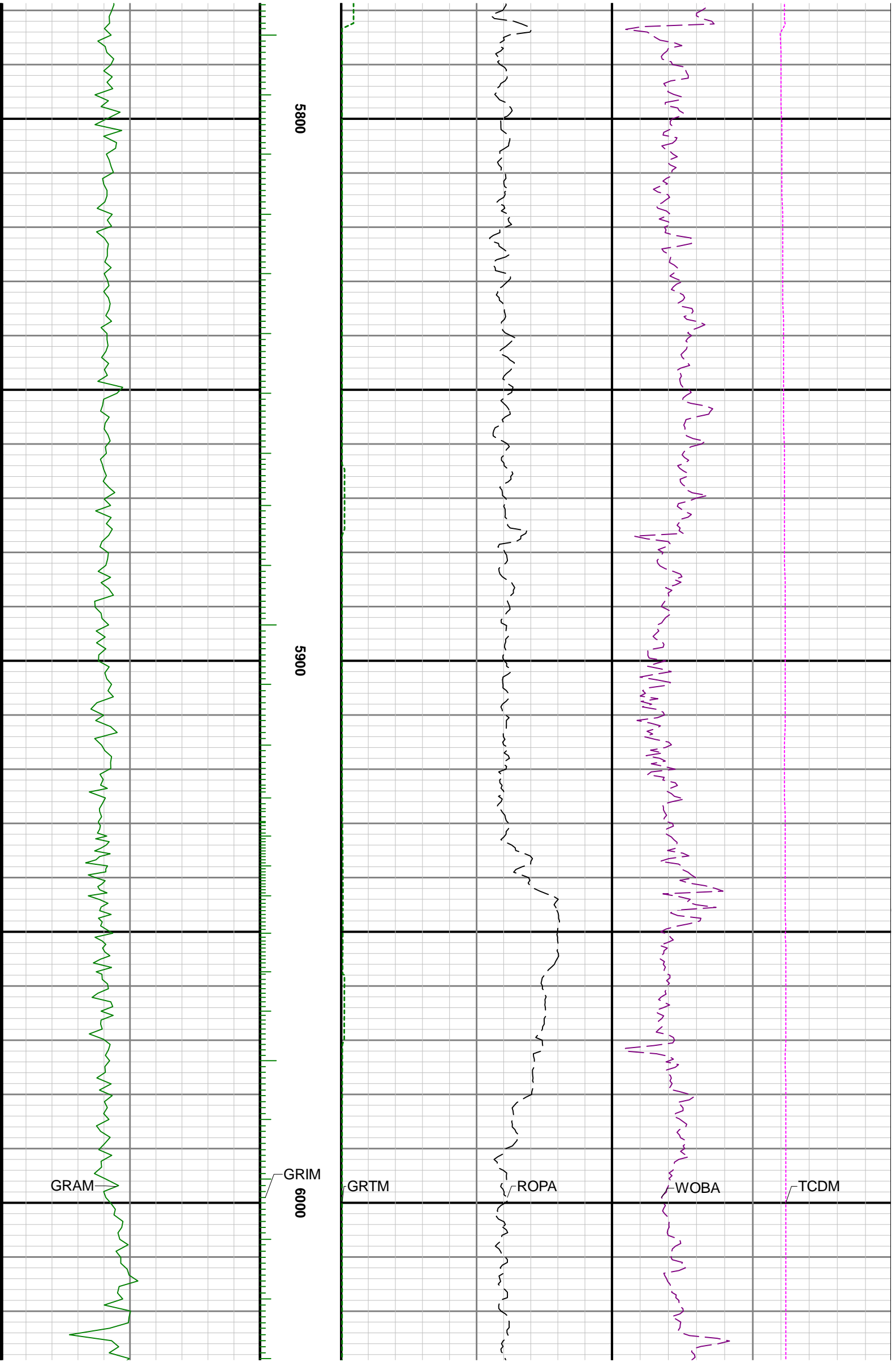

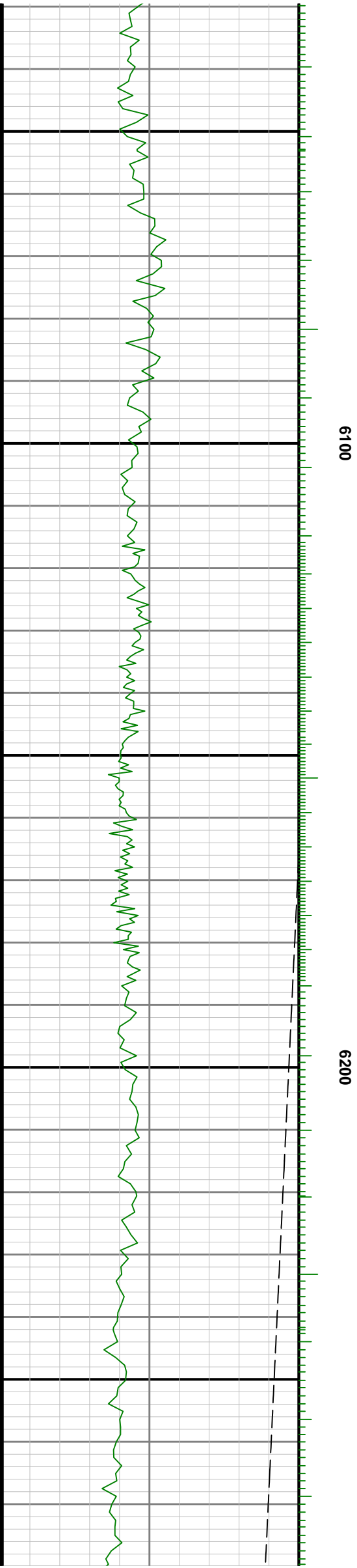
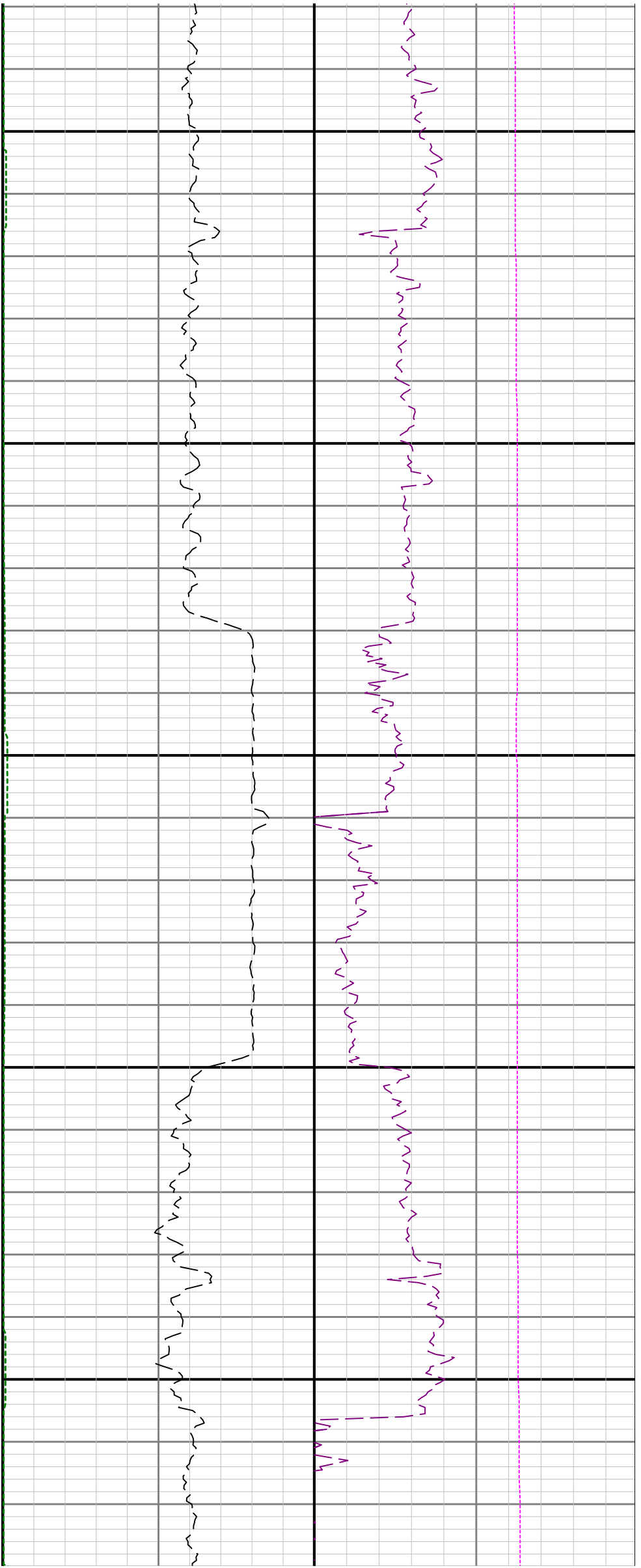

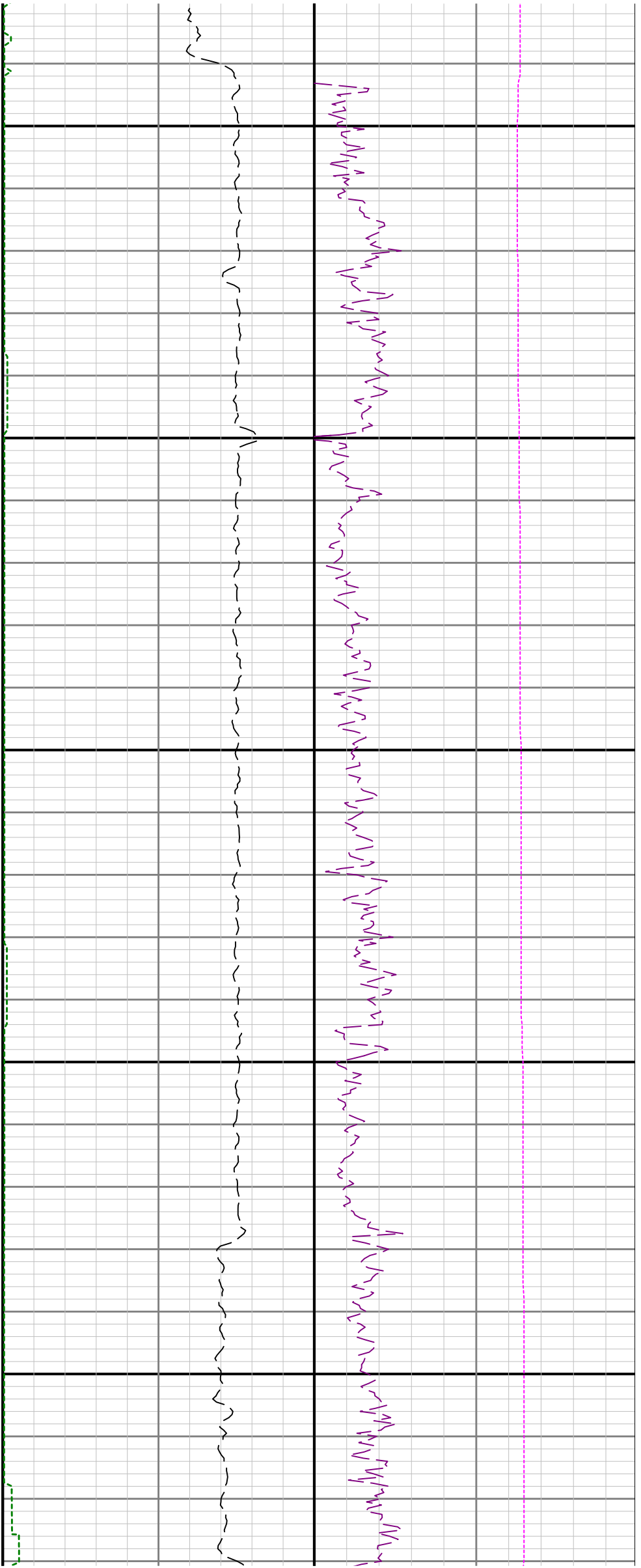

6300

6400

6500



6600

6700

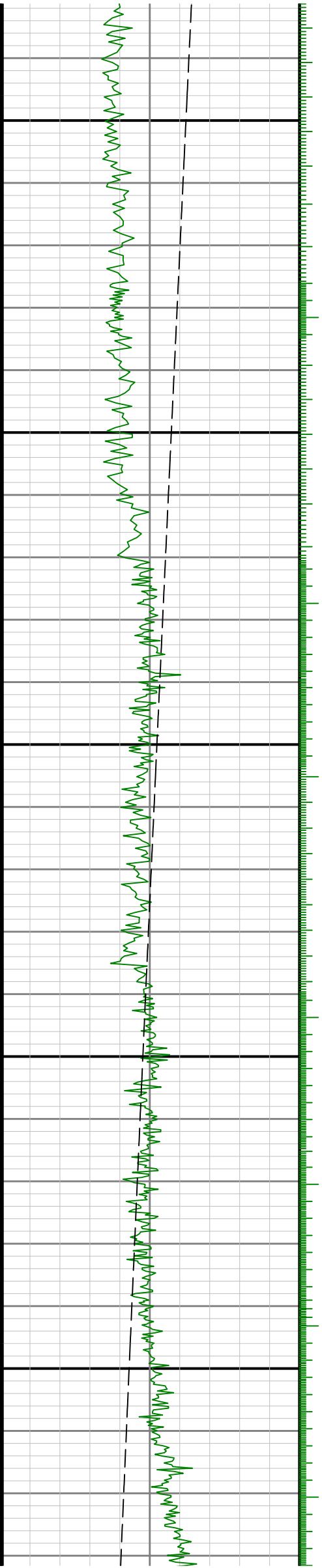

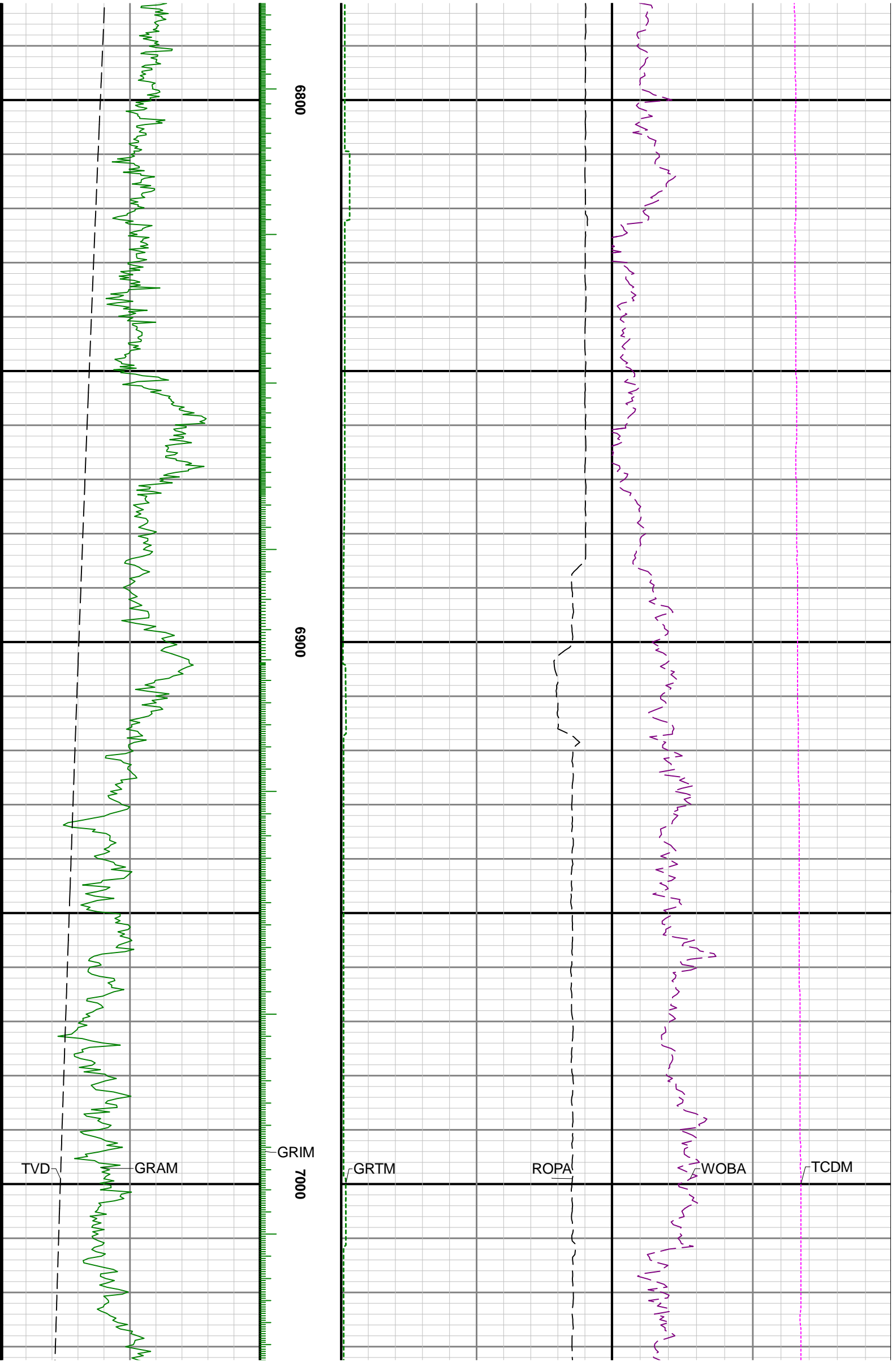

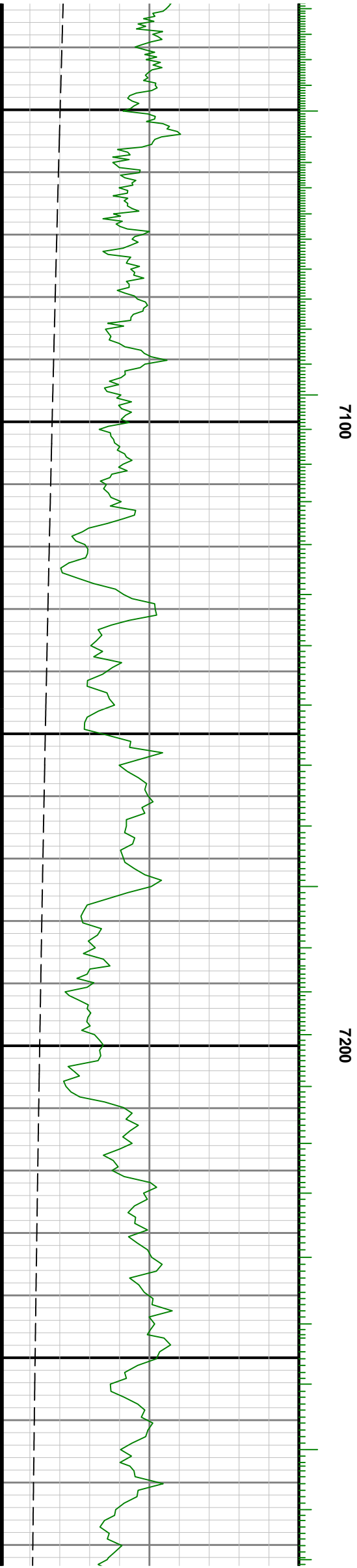
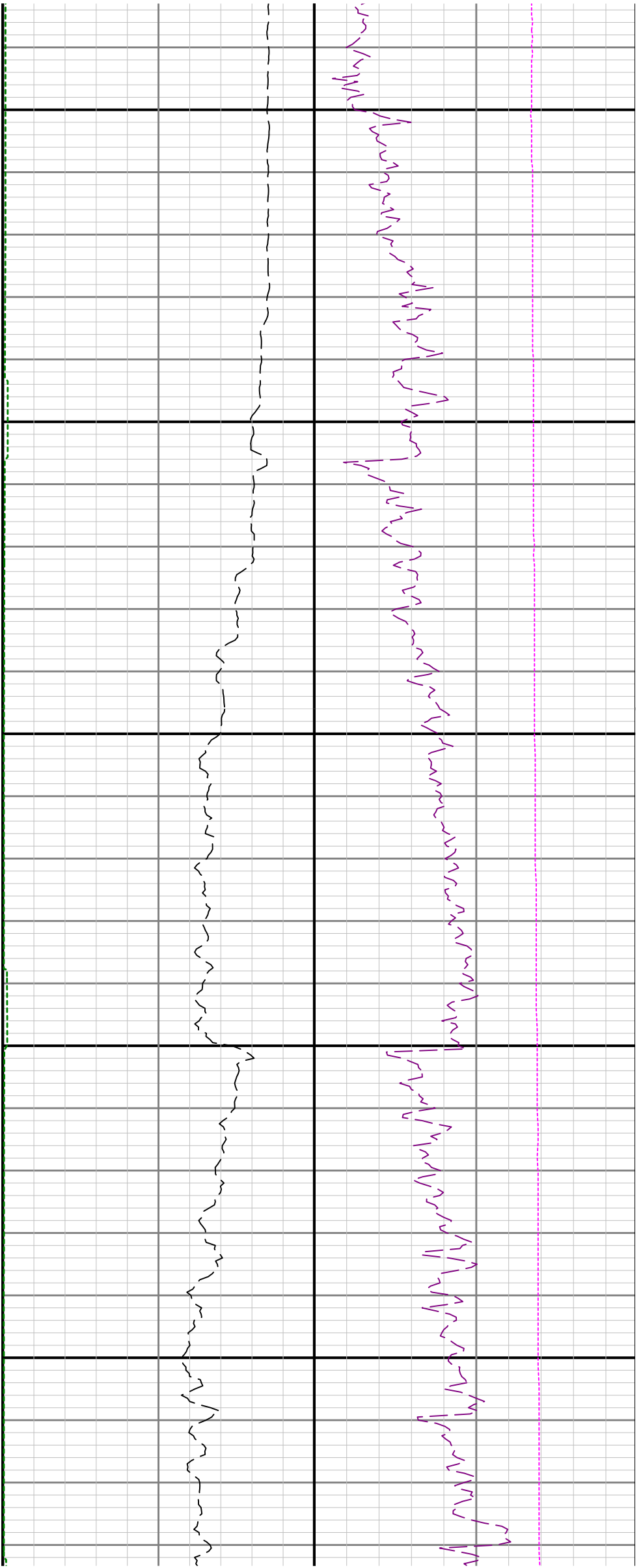

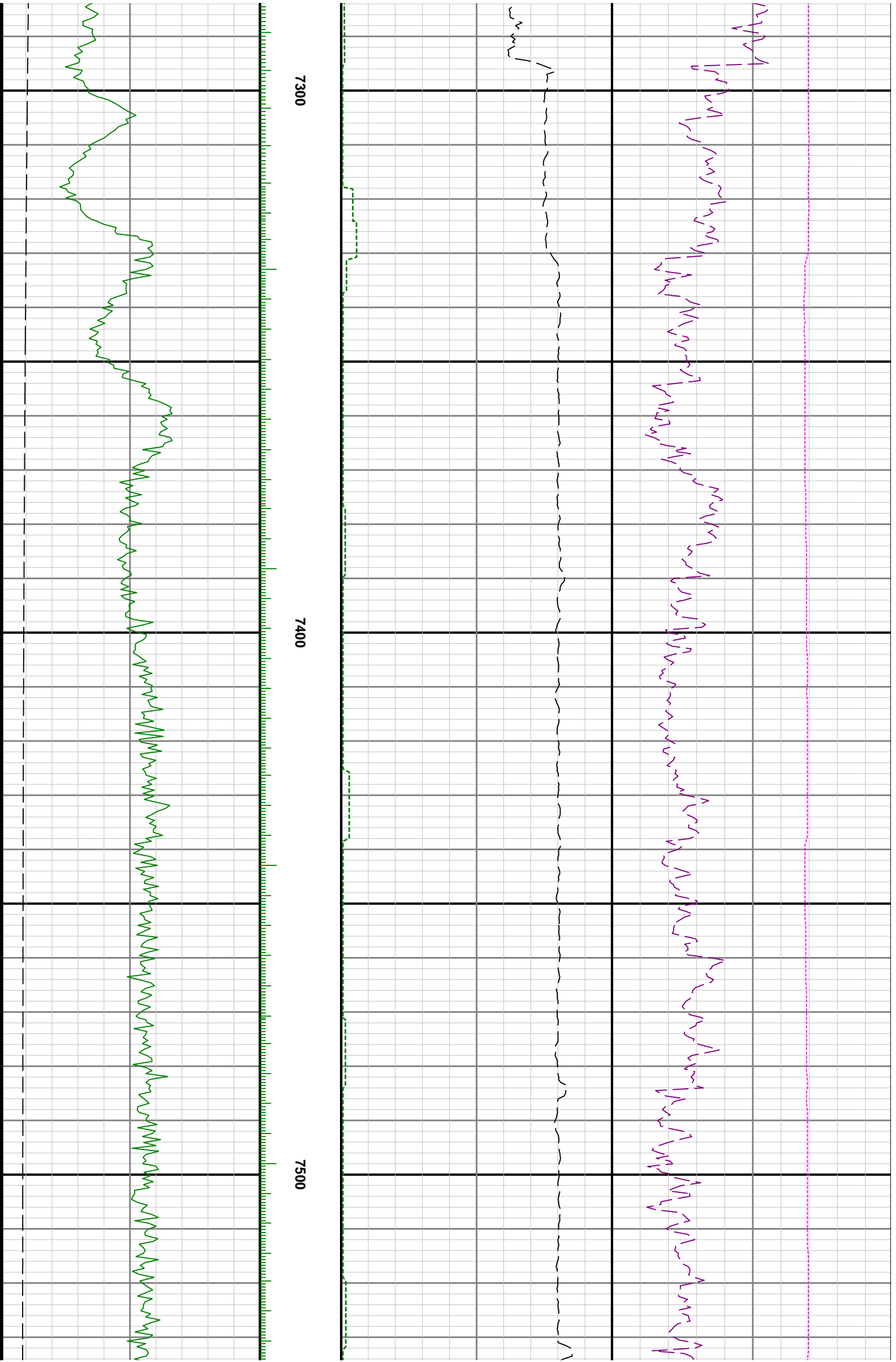

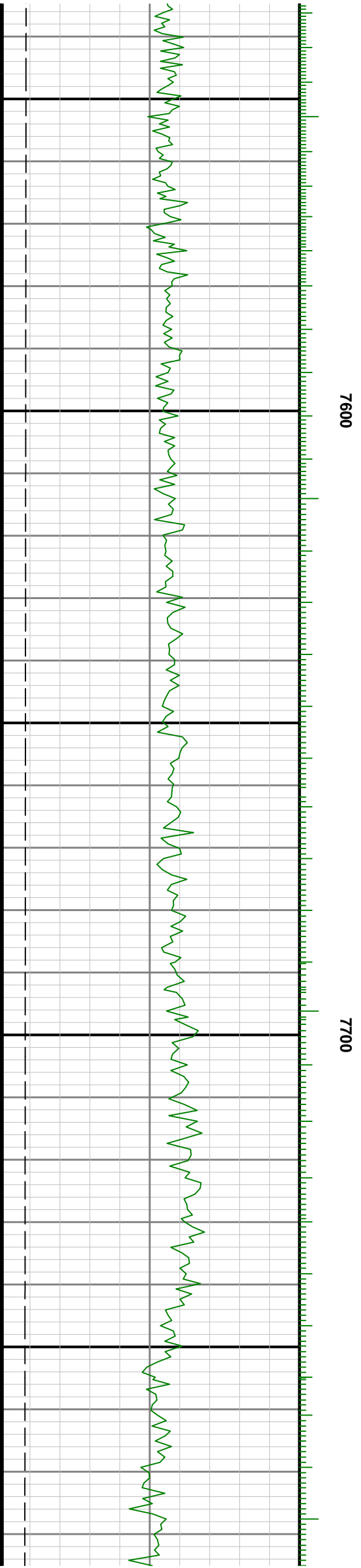
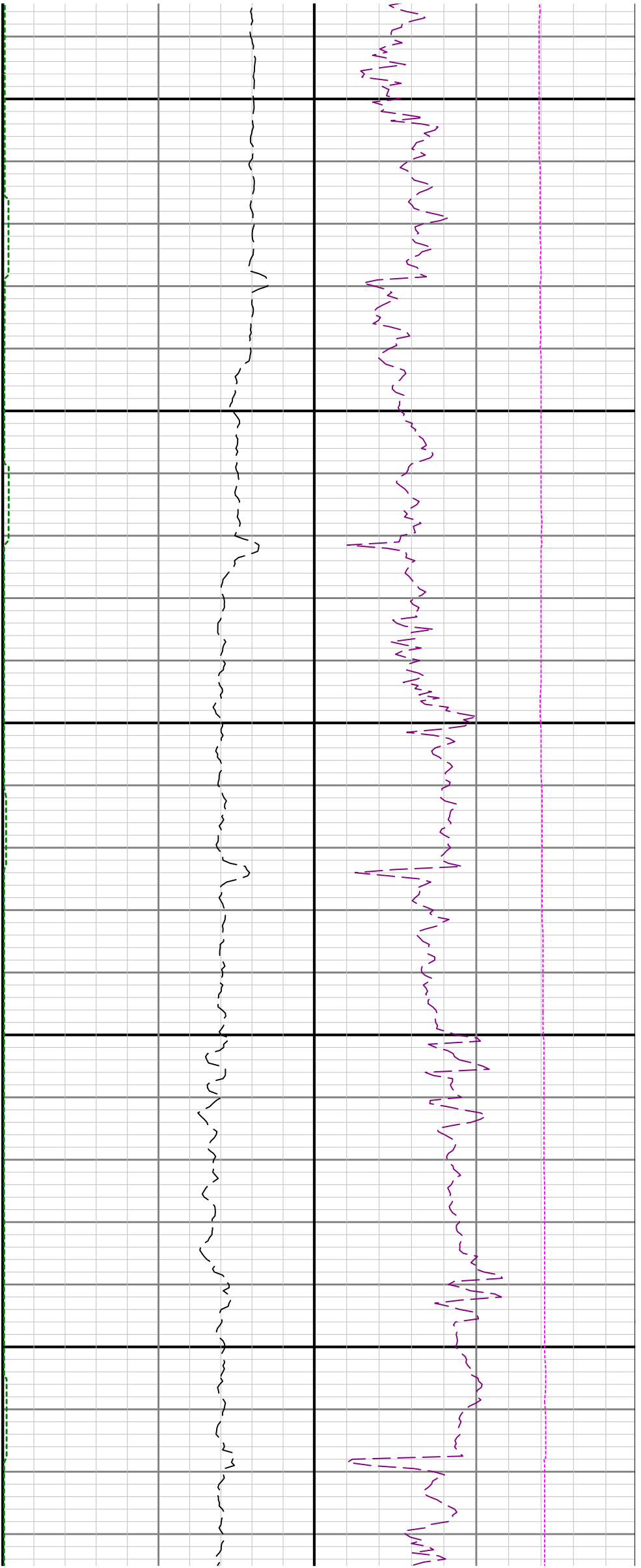

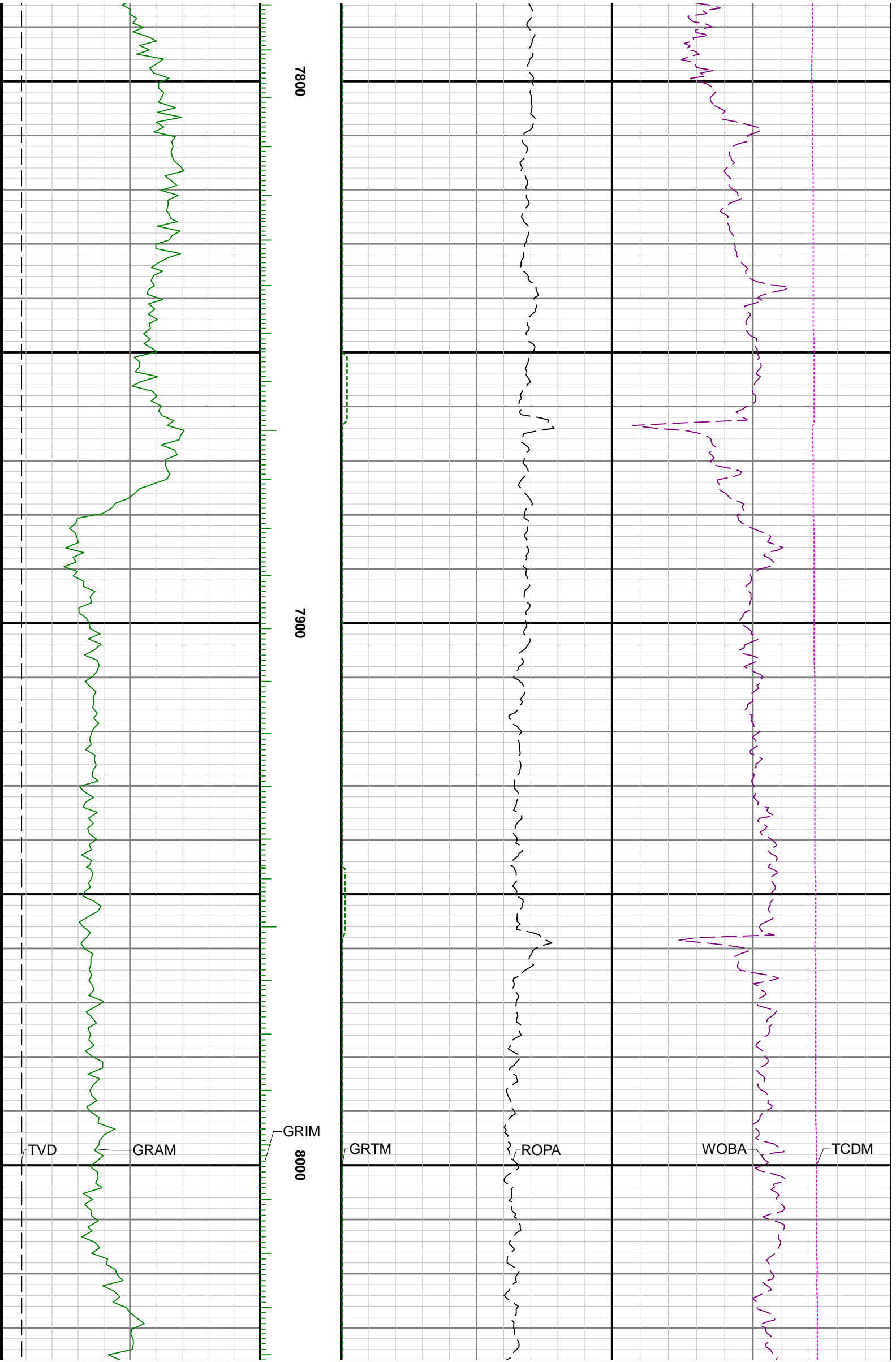

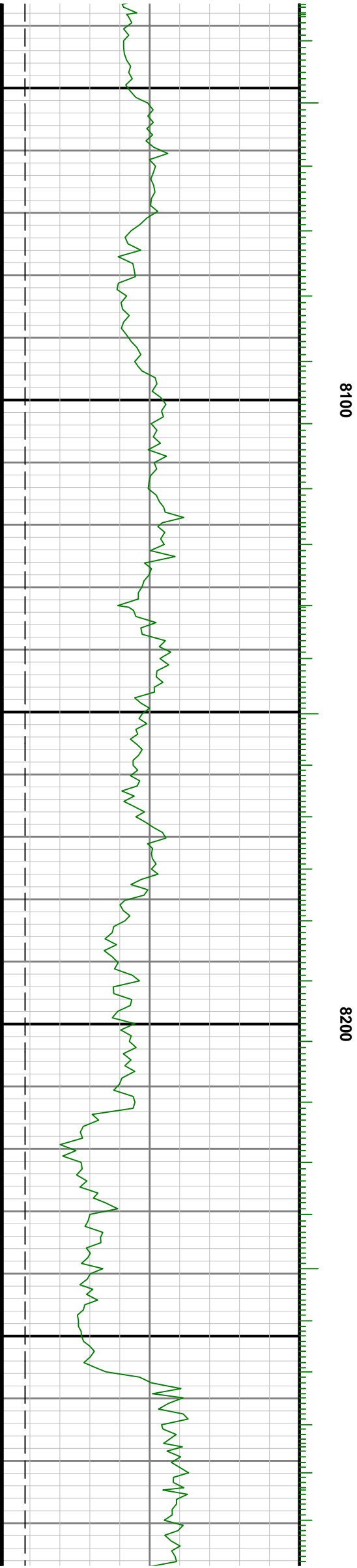
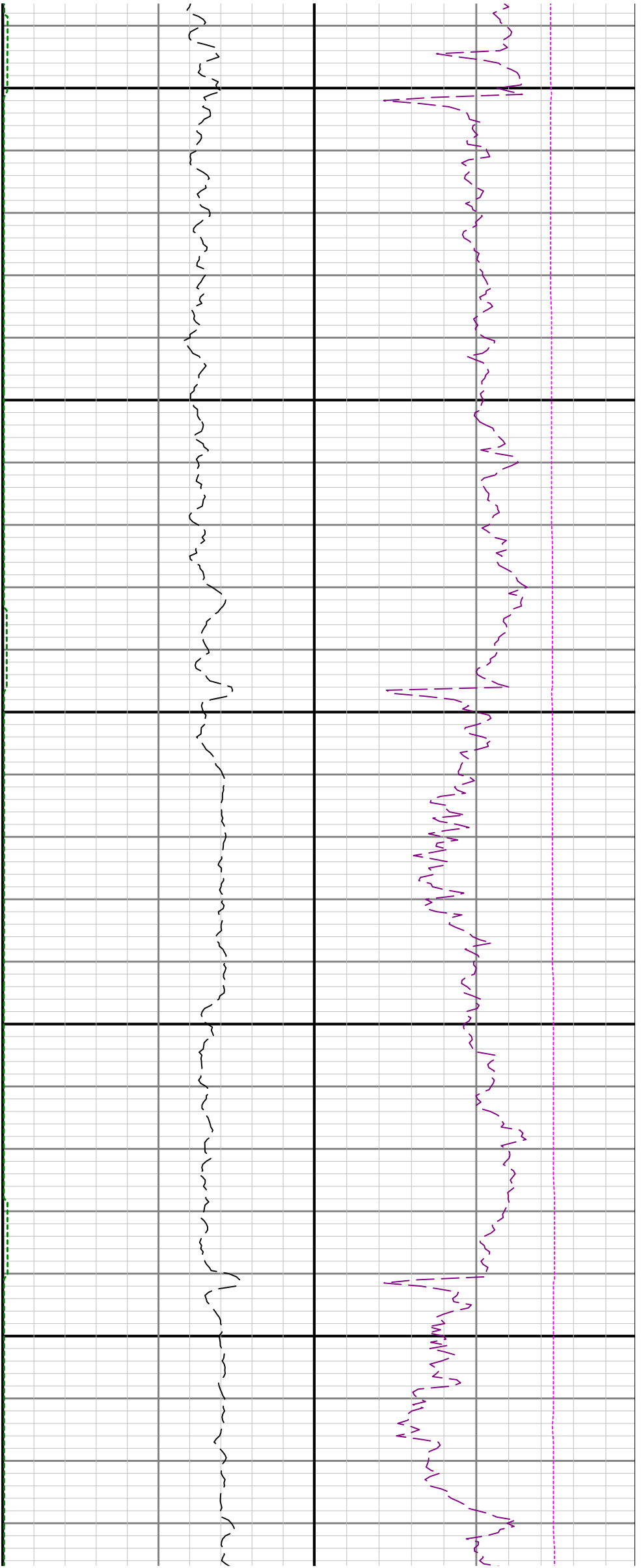

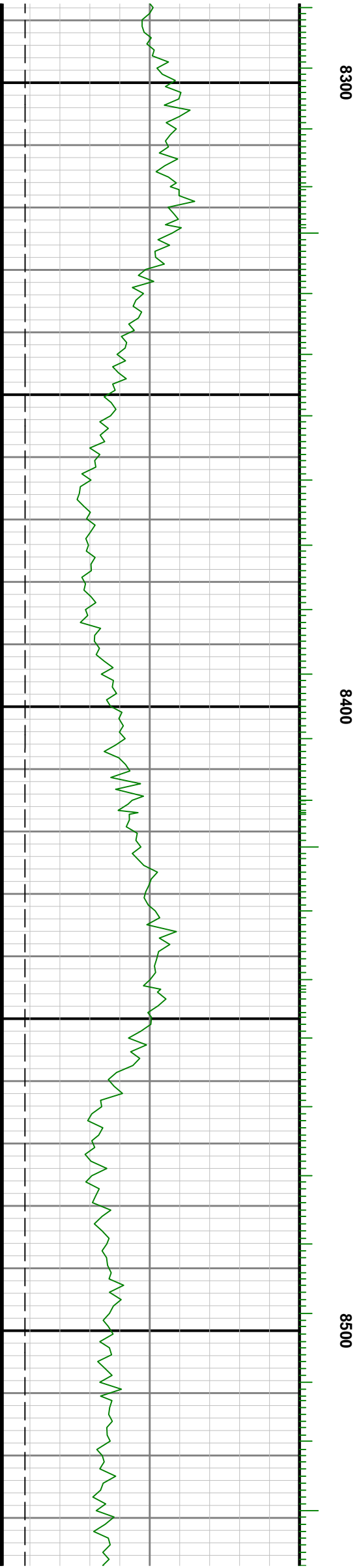
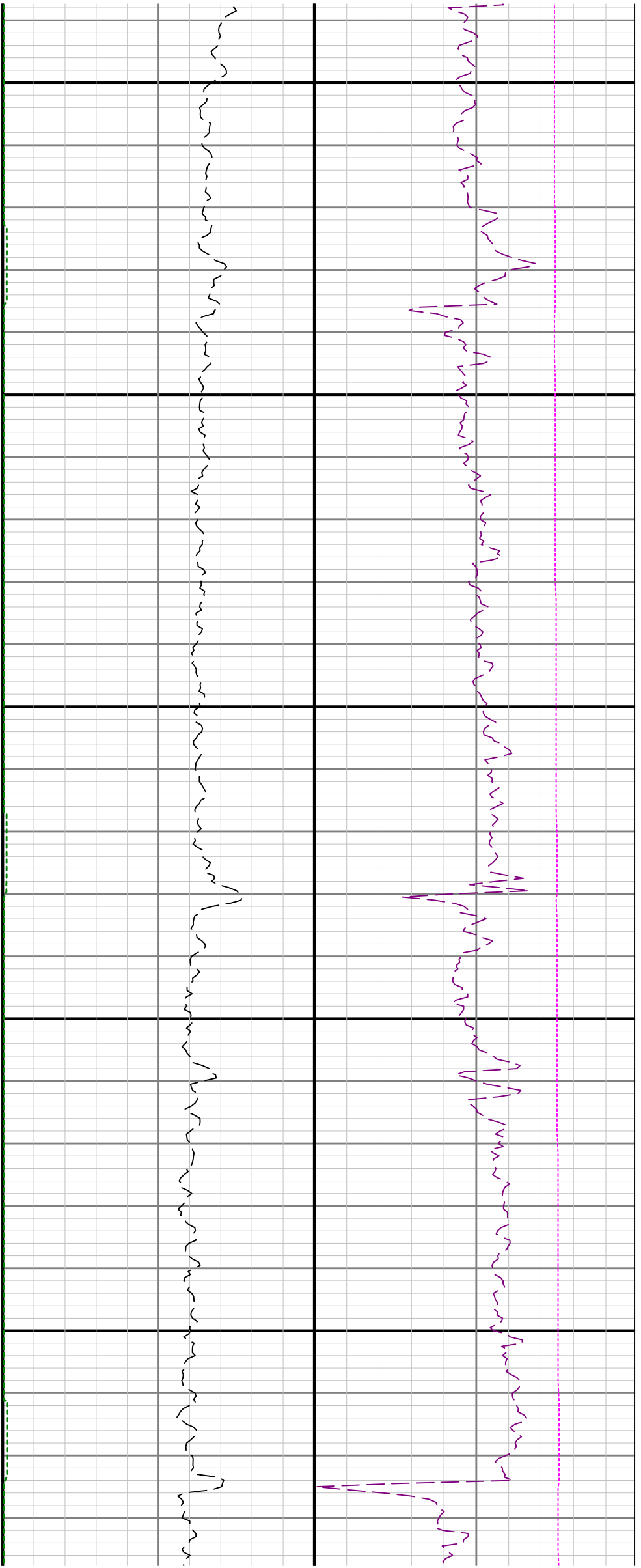

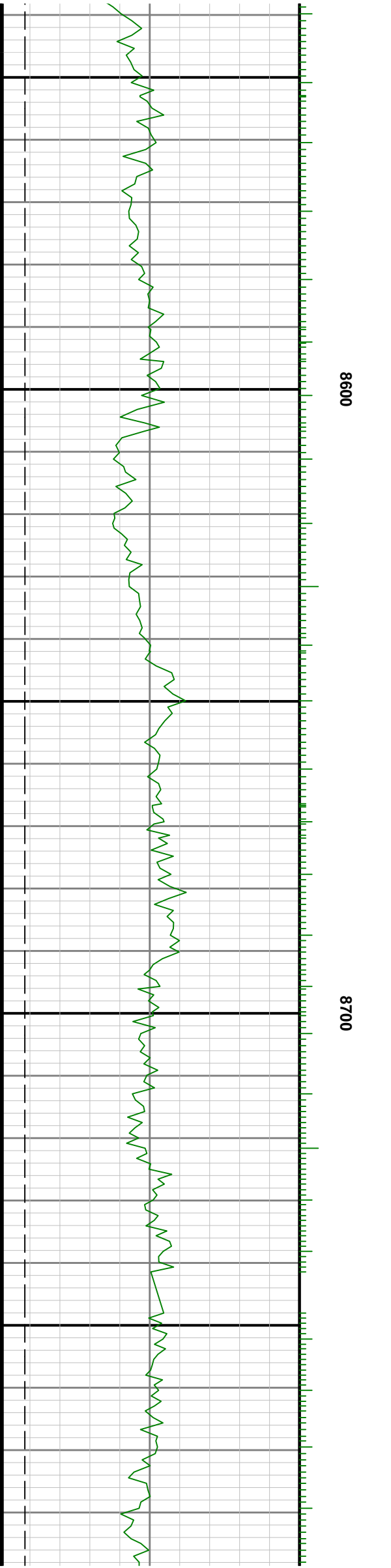
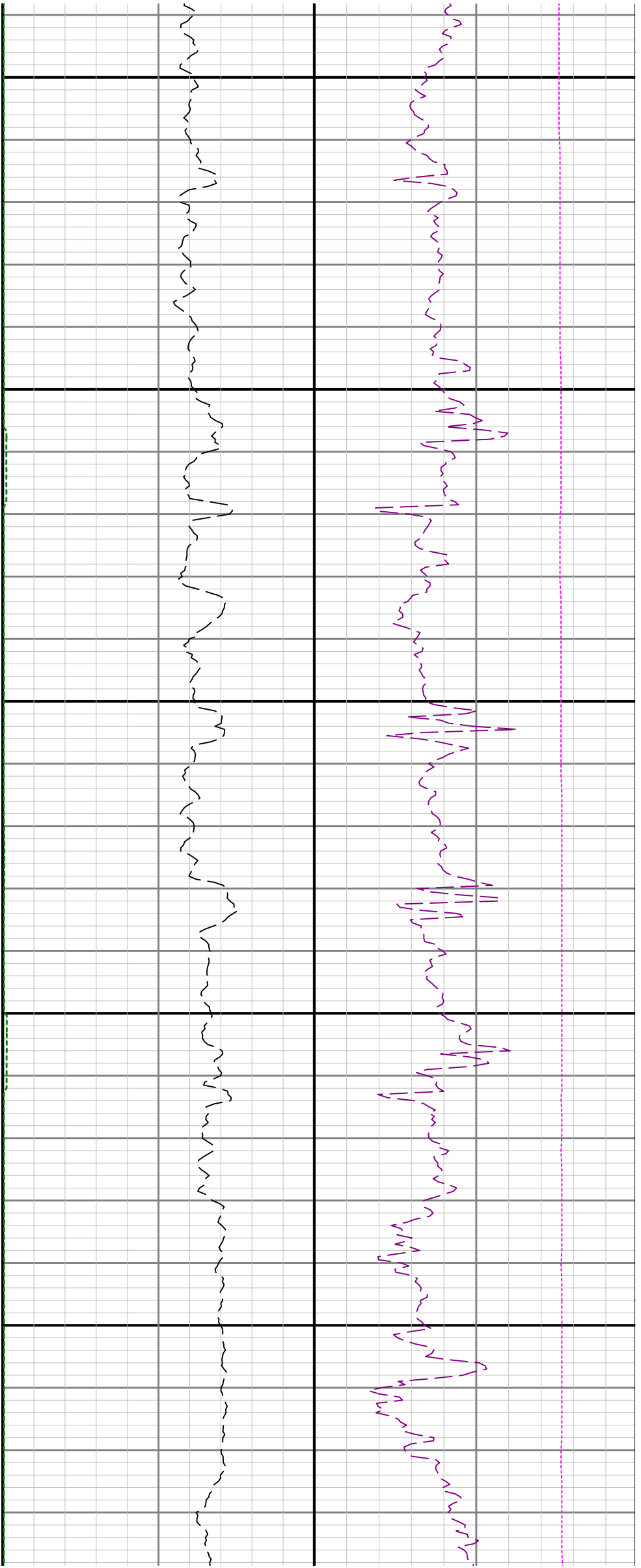

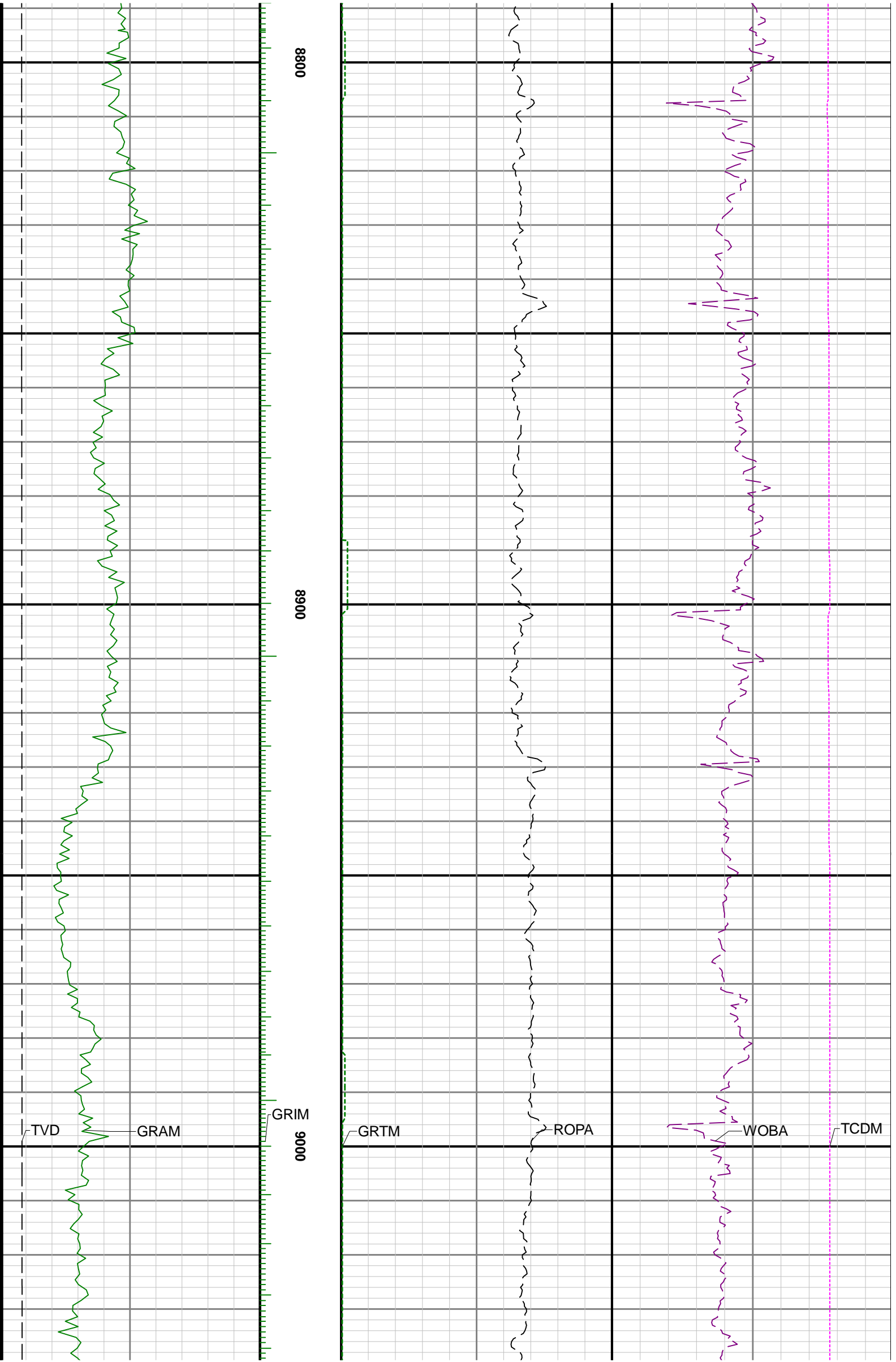

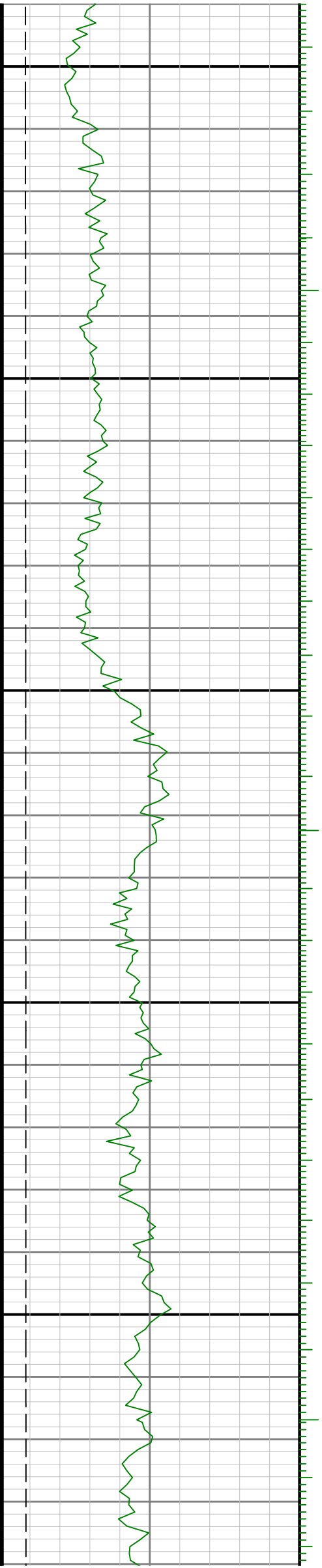
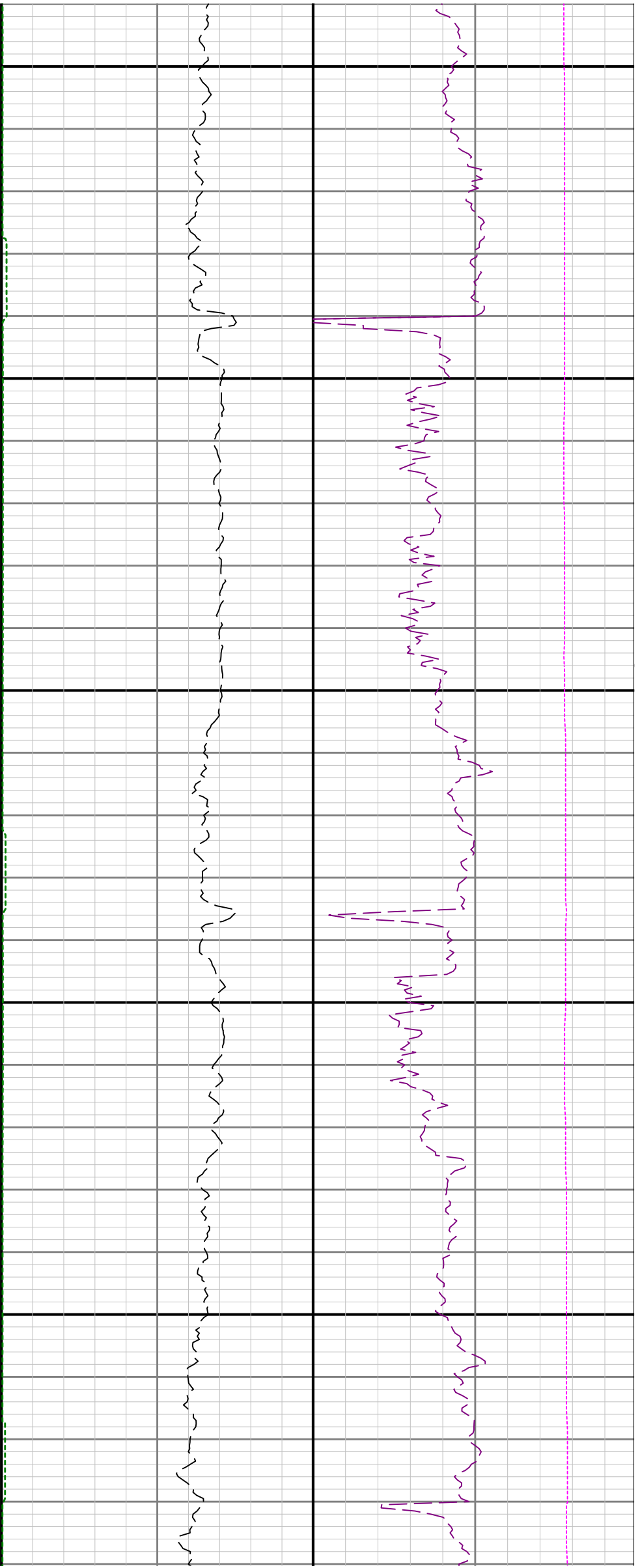

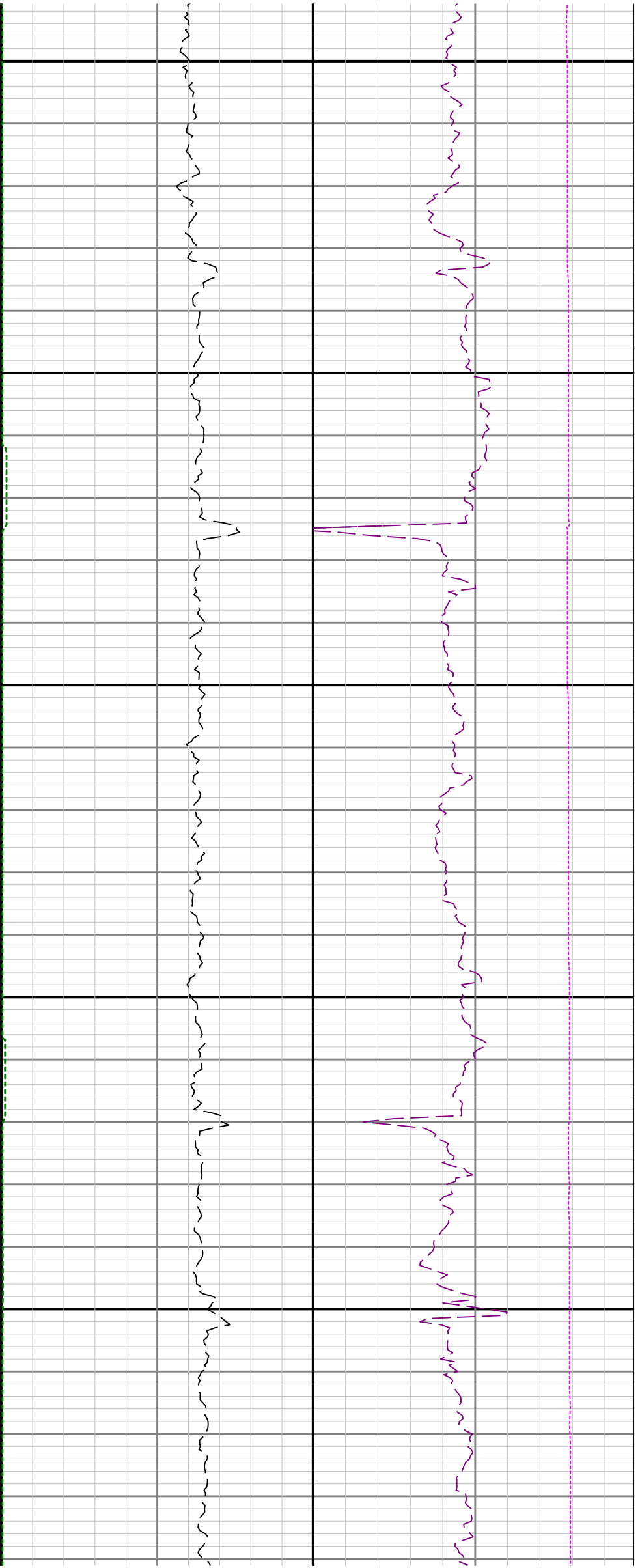

9300

9400

9500

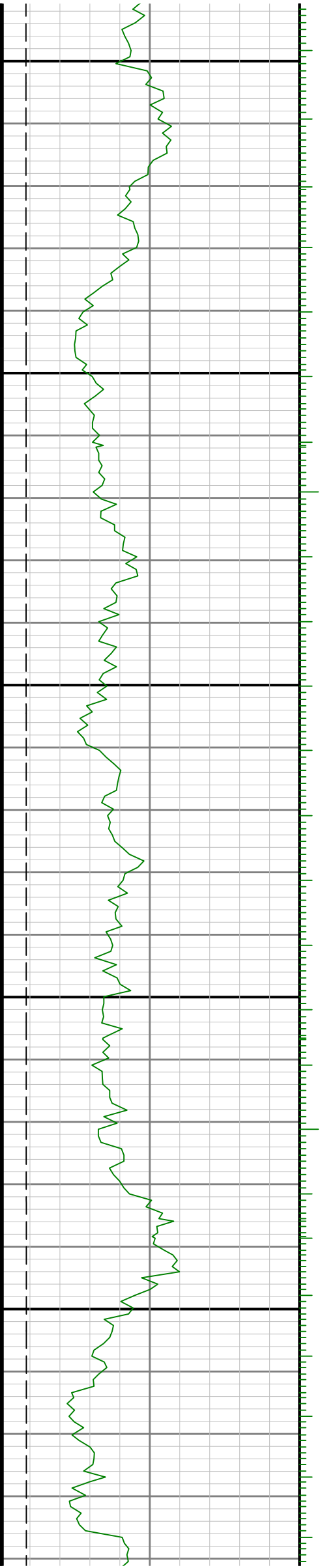

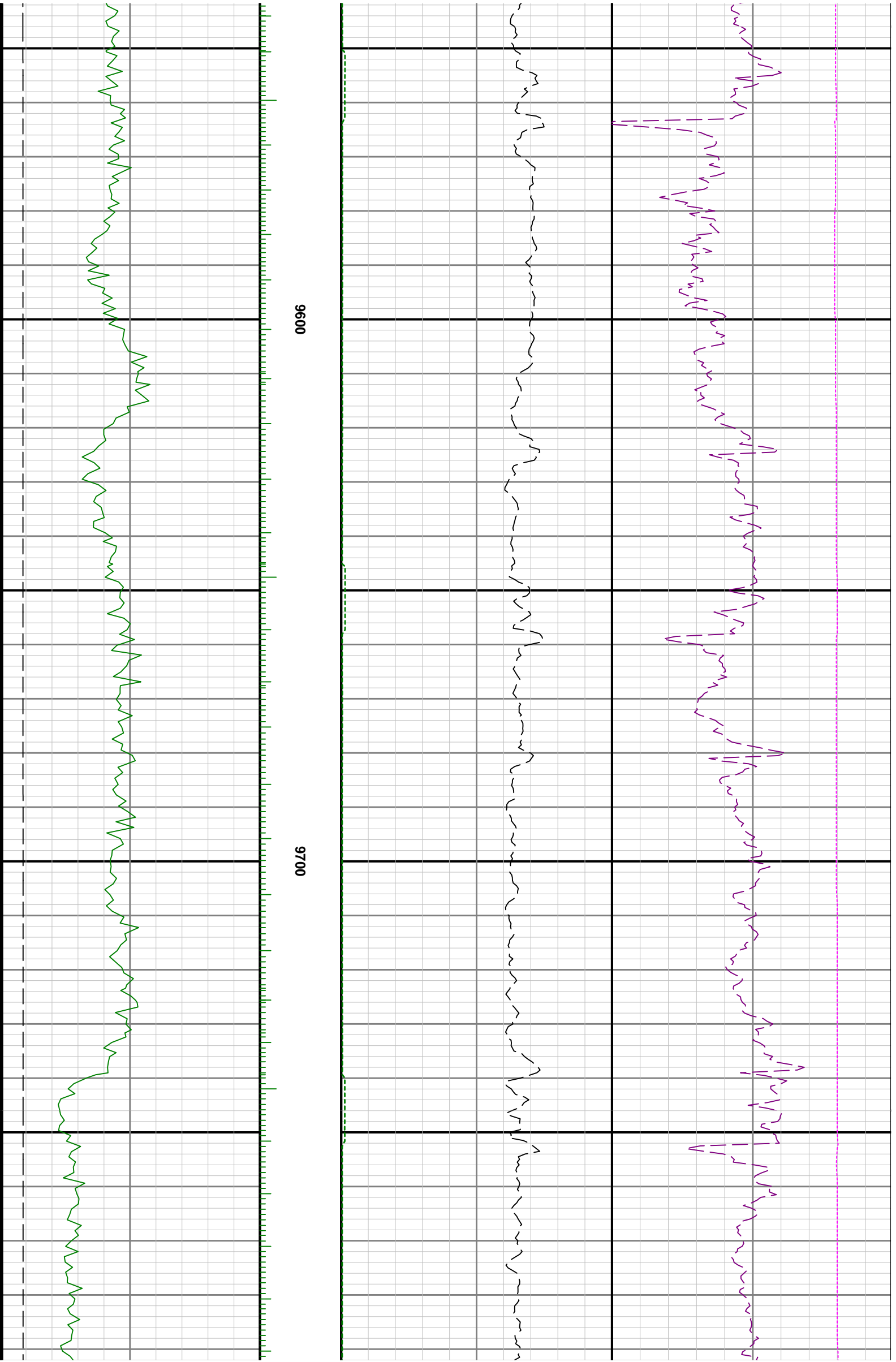

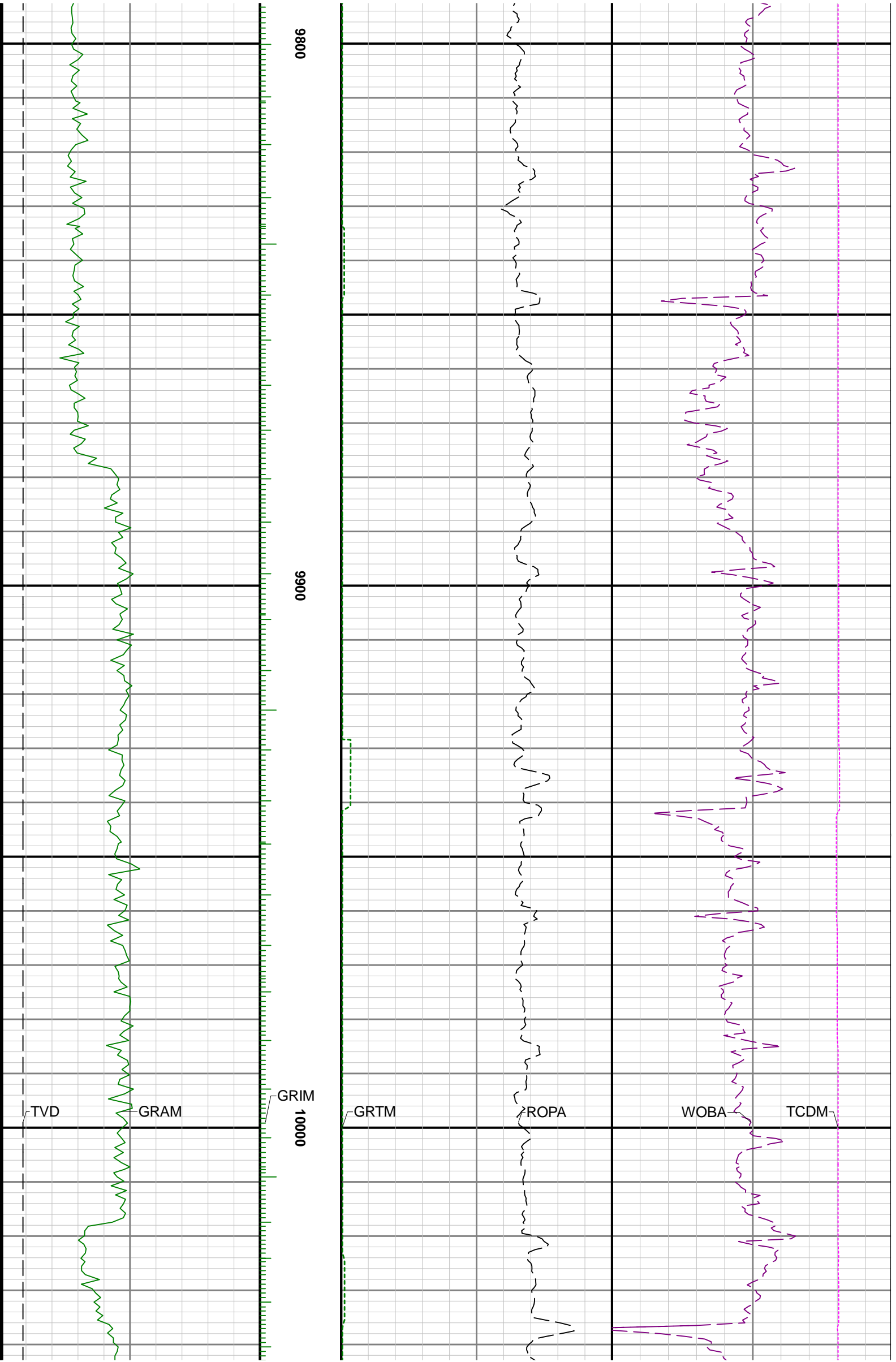

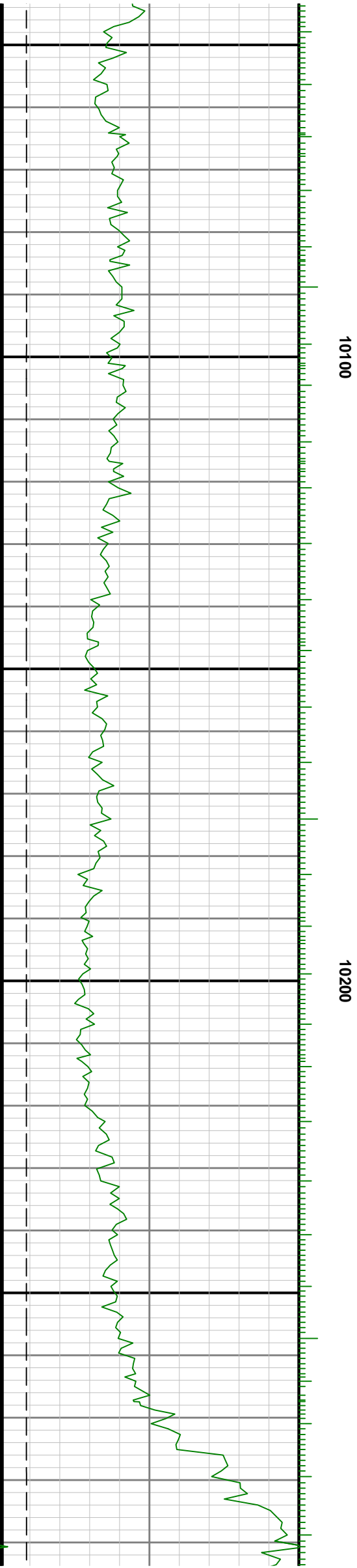
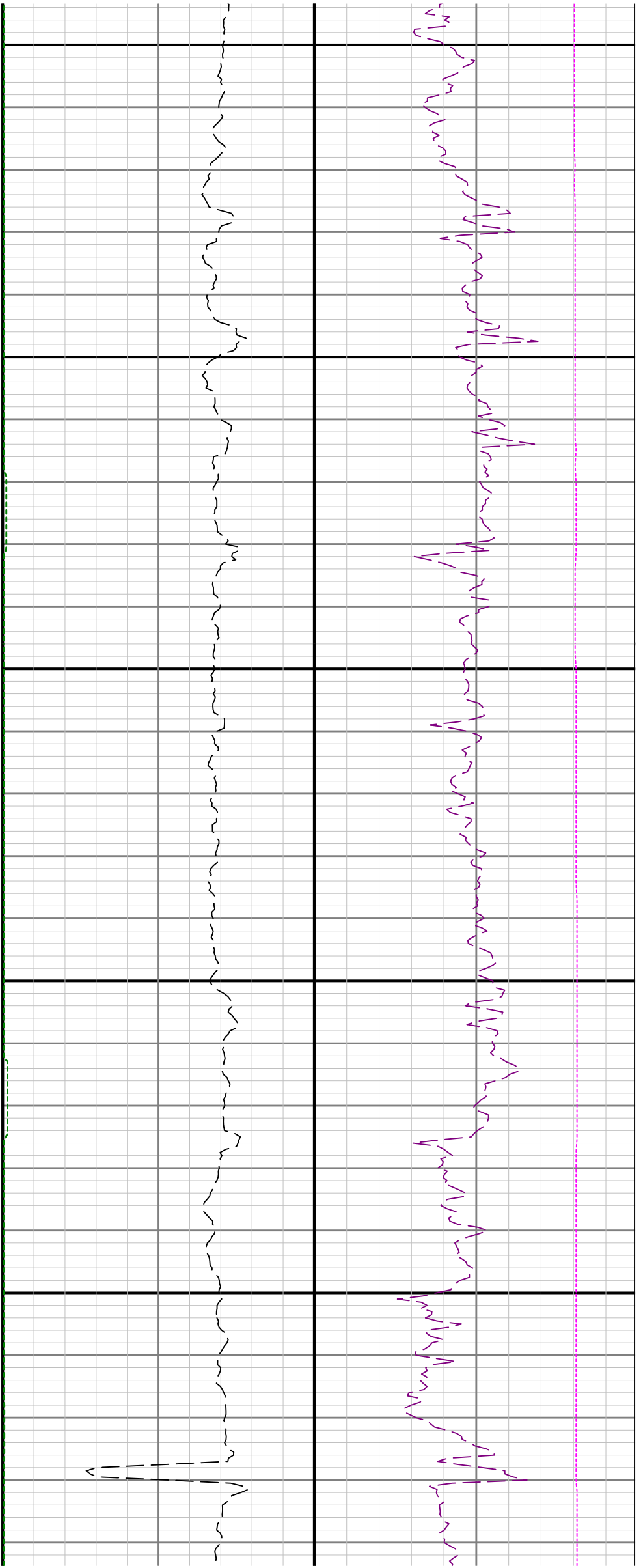

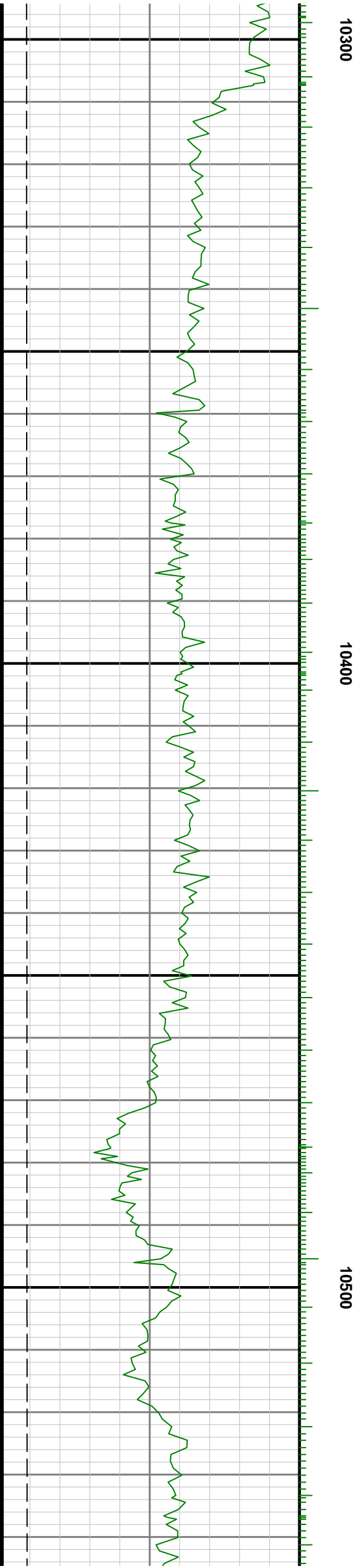
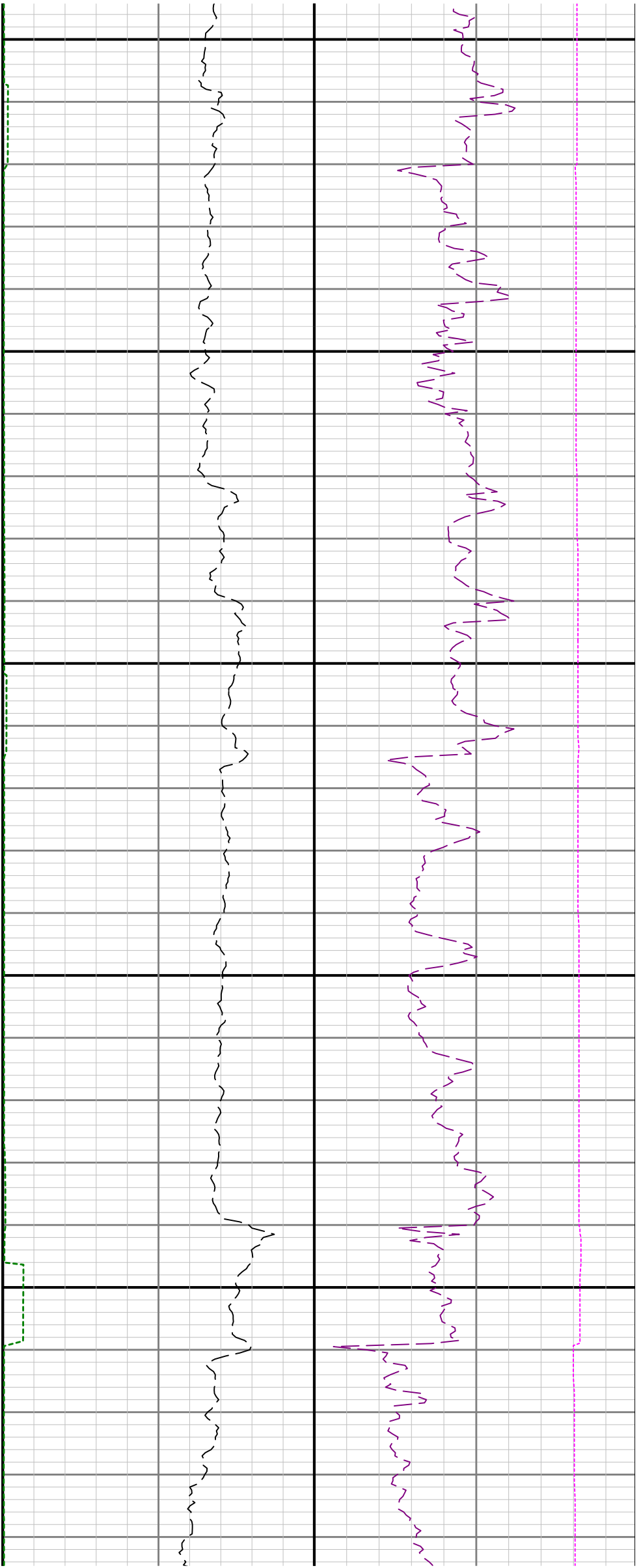

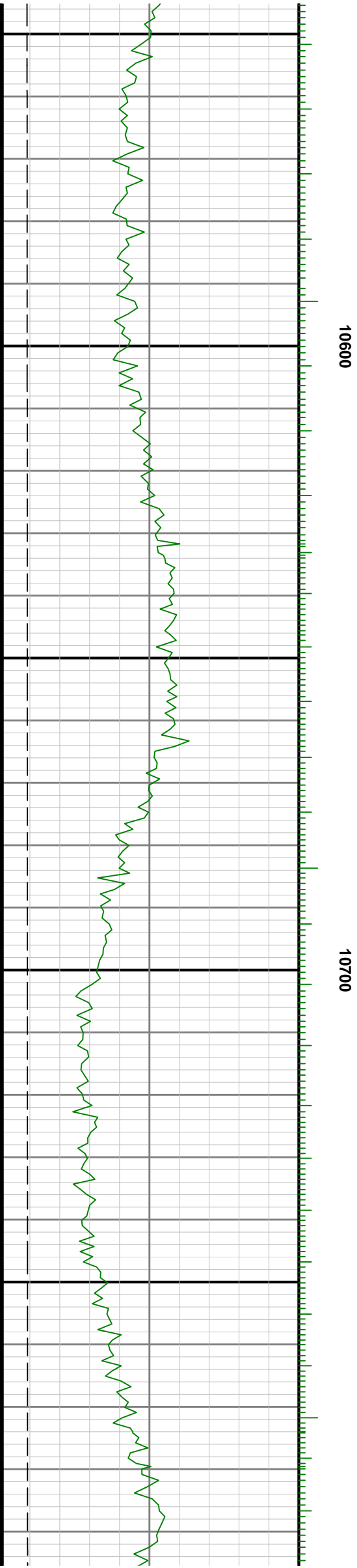
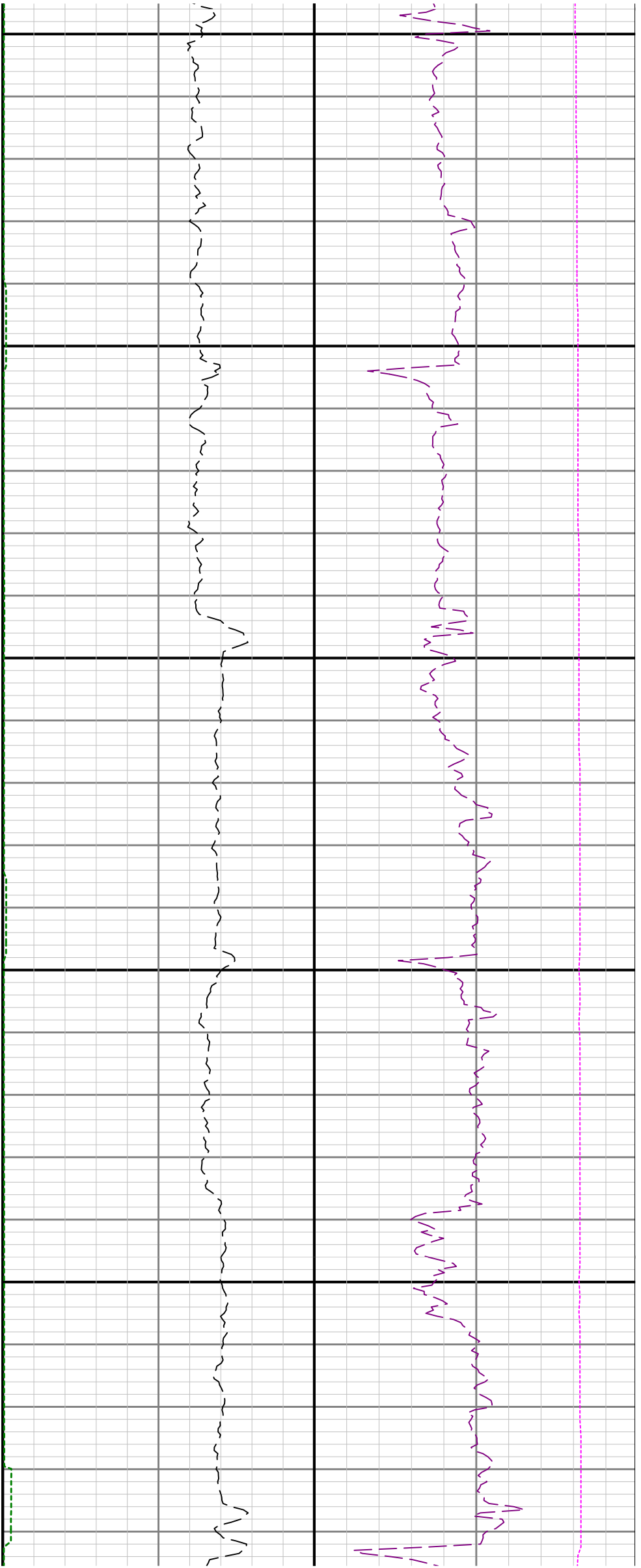

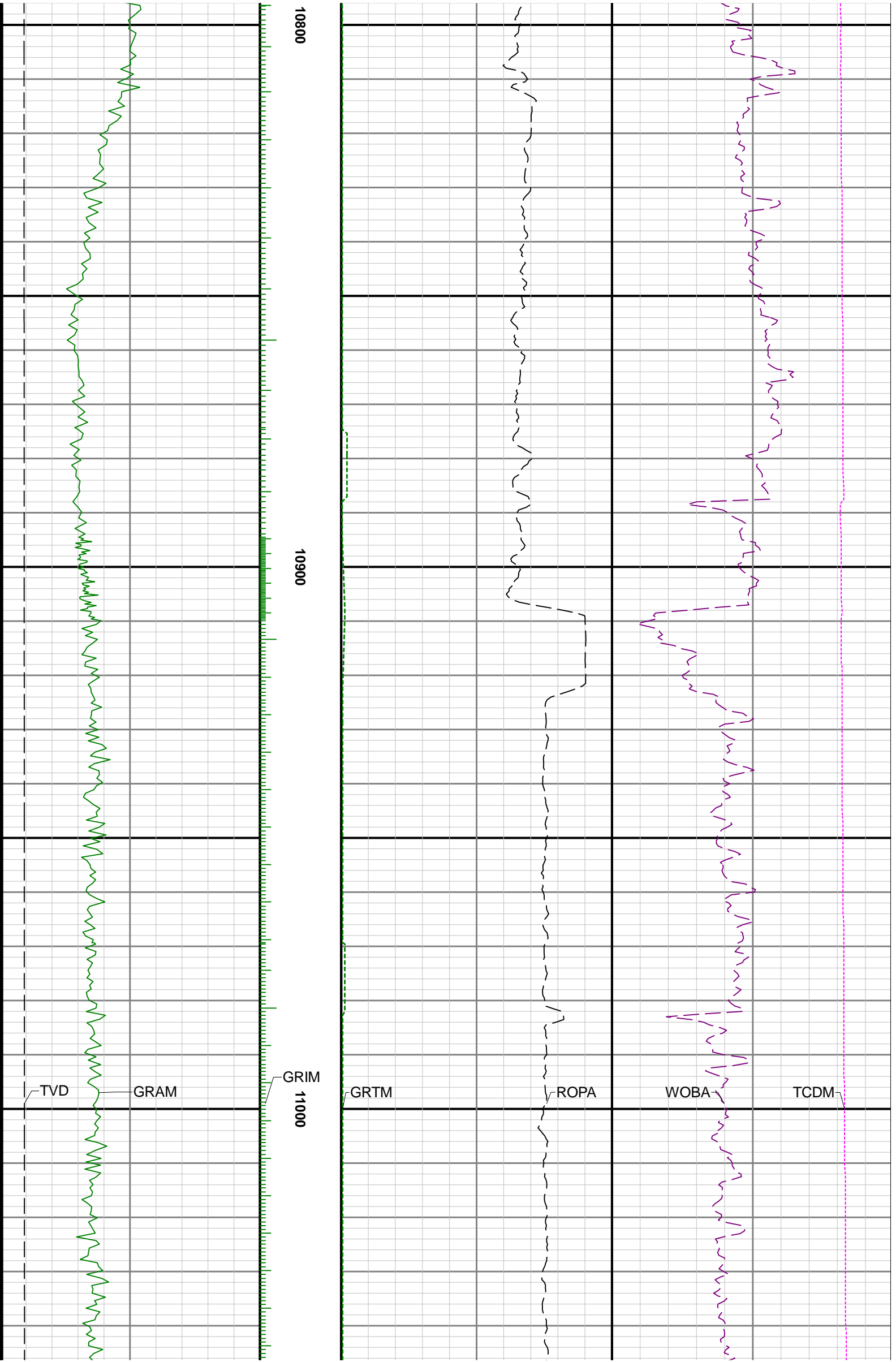

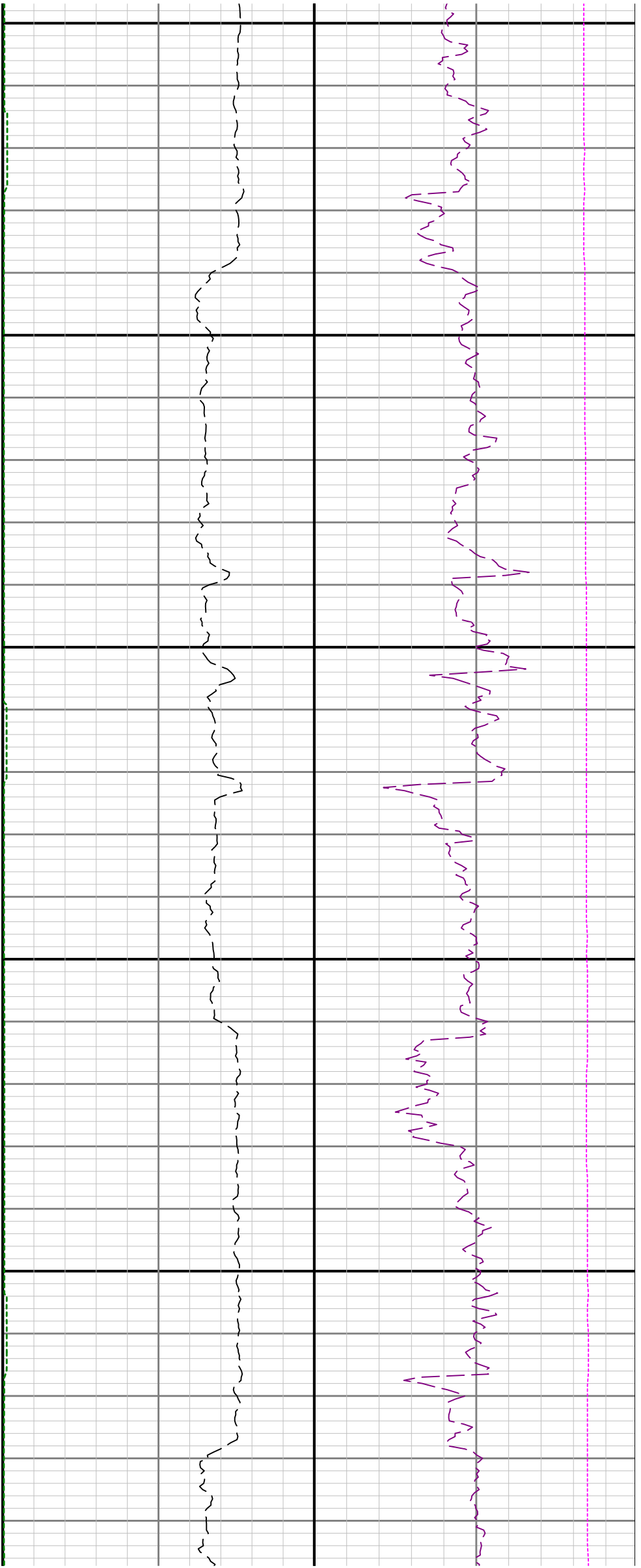

11100

11200

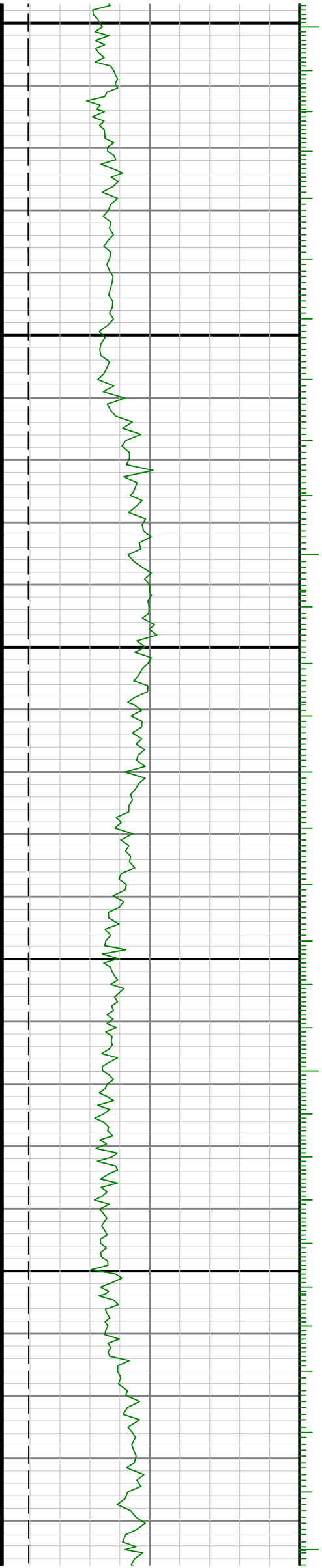

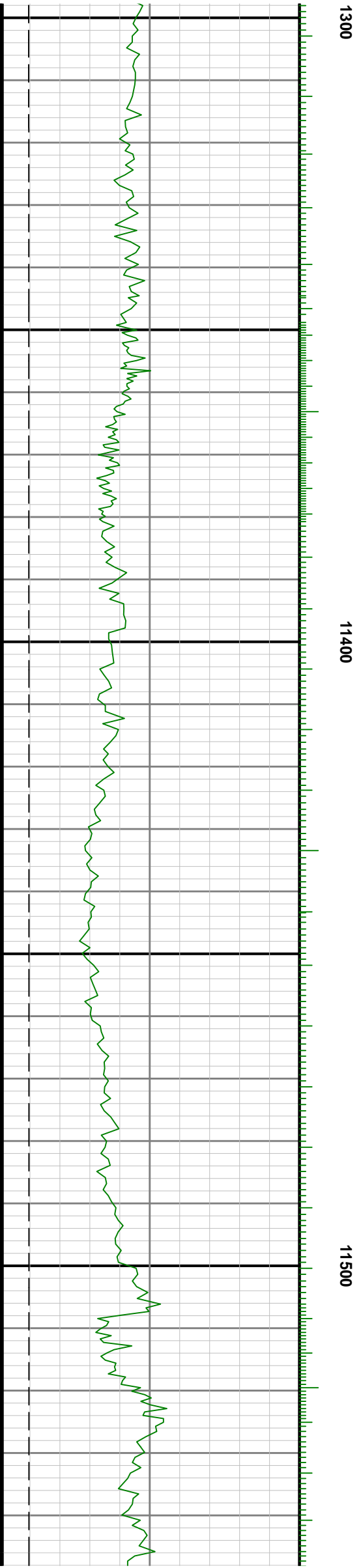
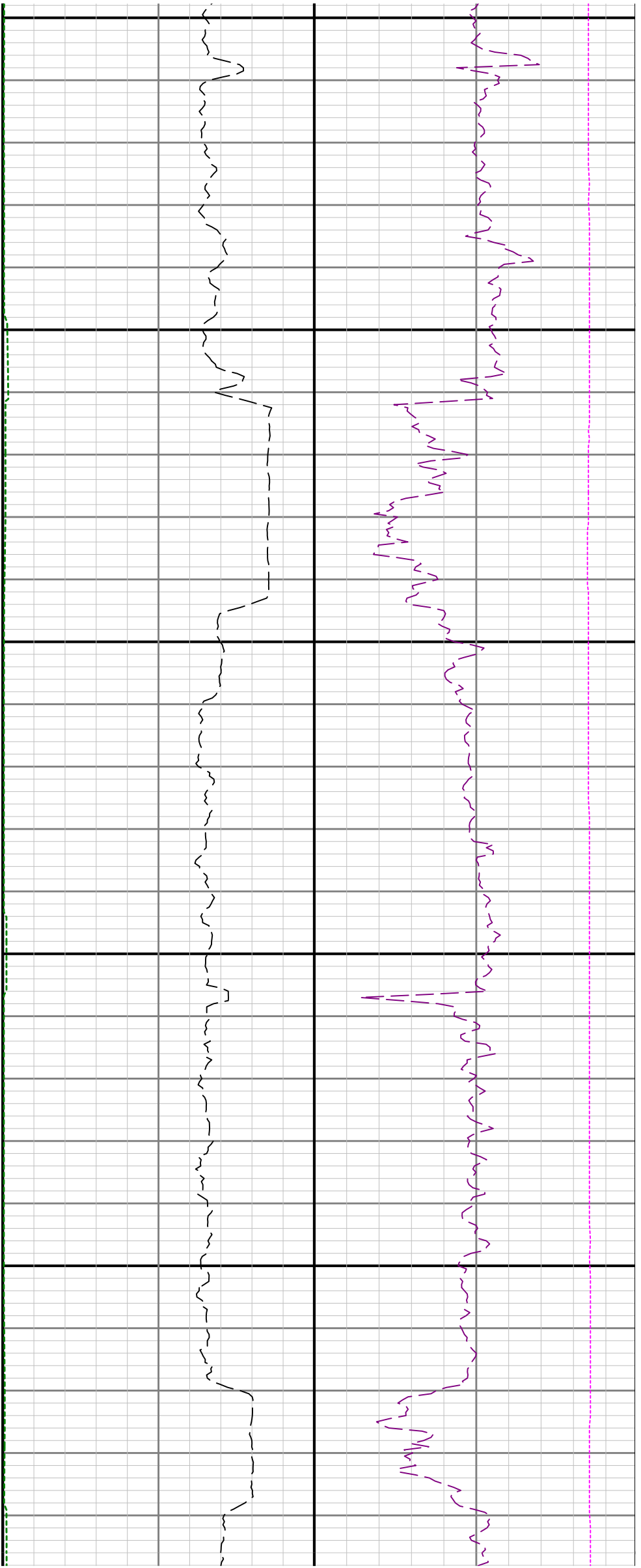

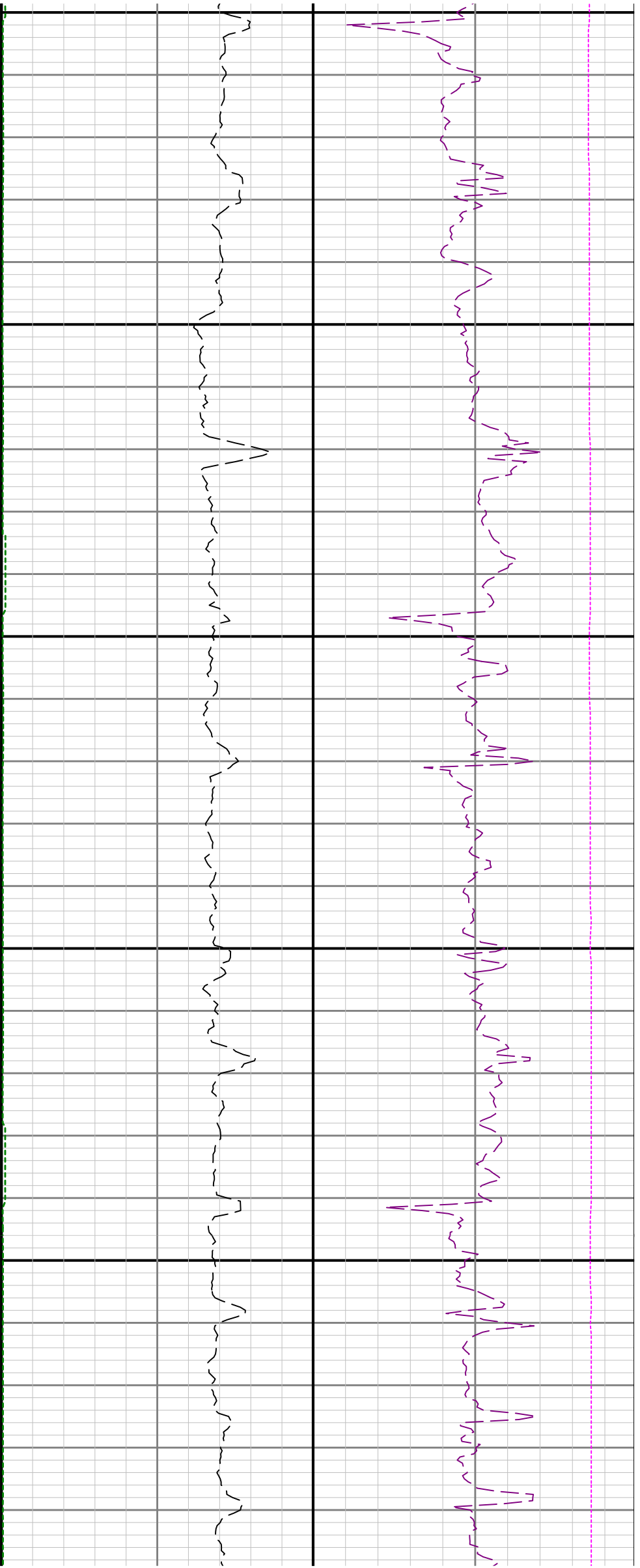

11600

11700

11

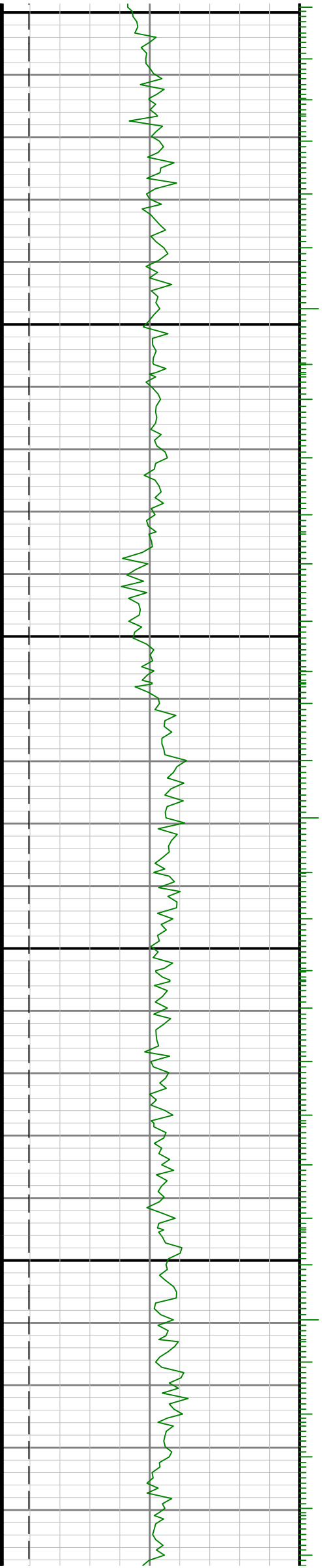

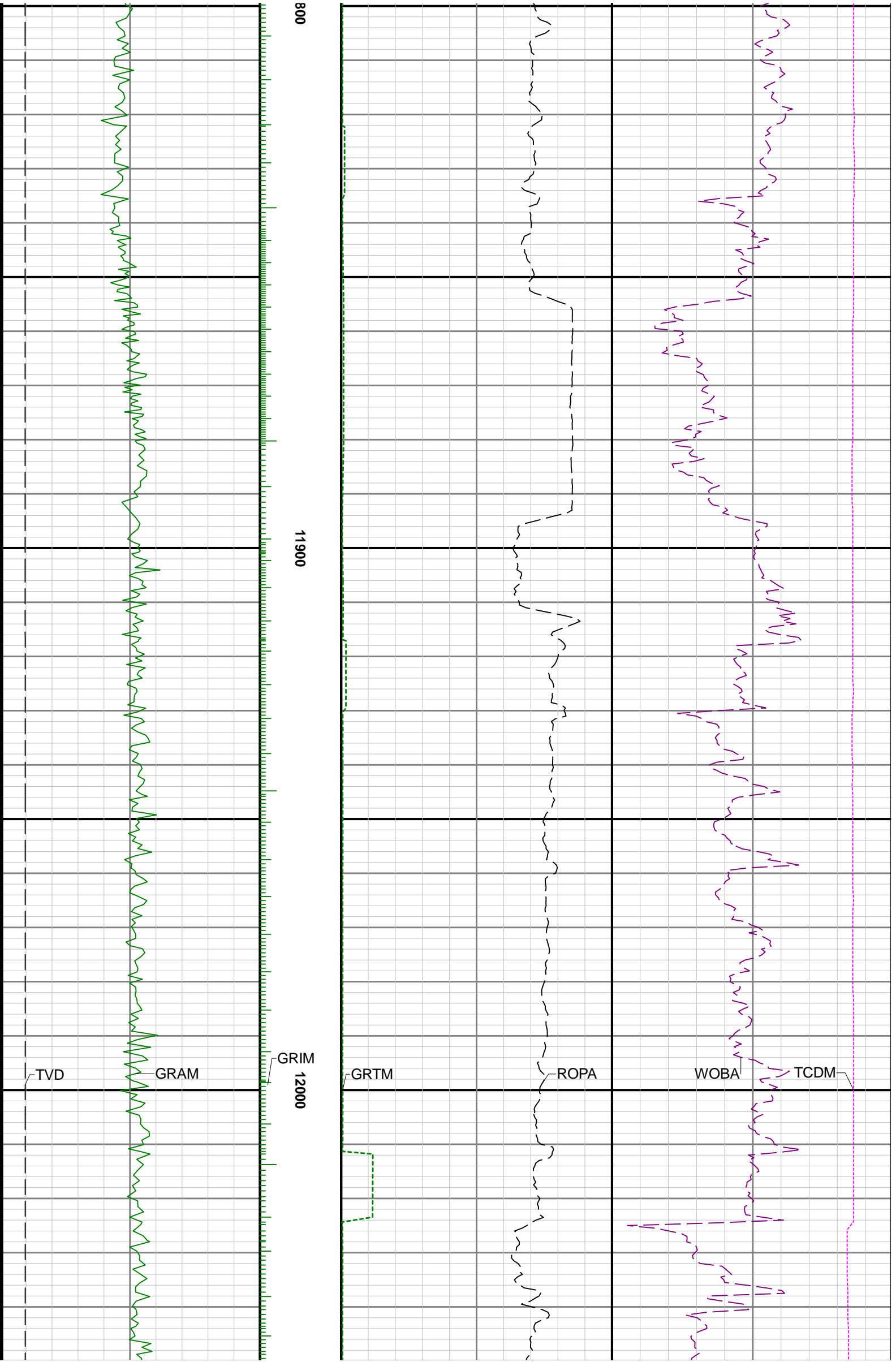

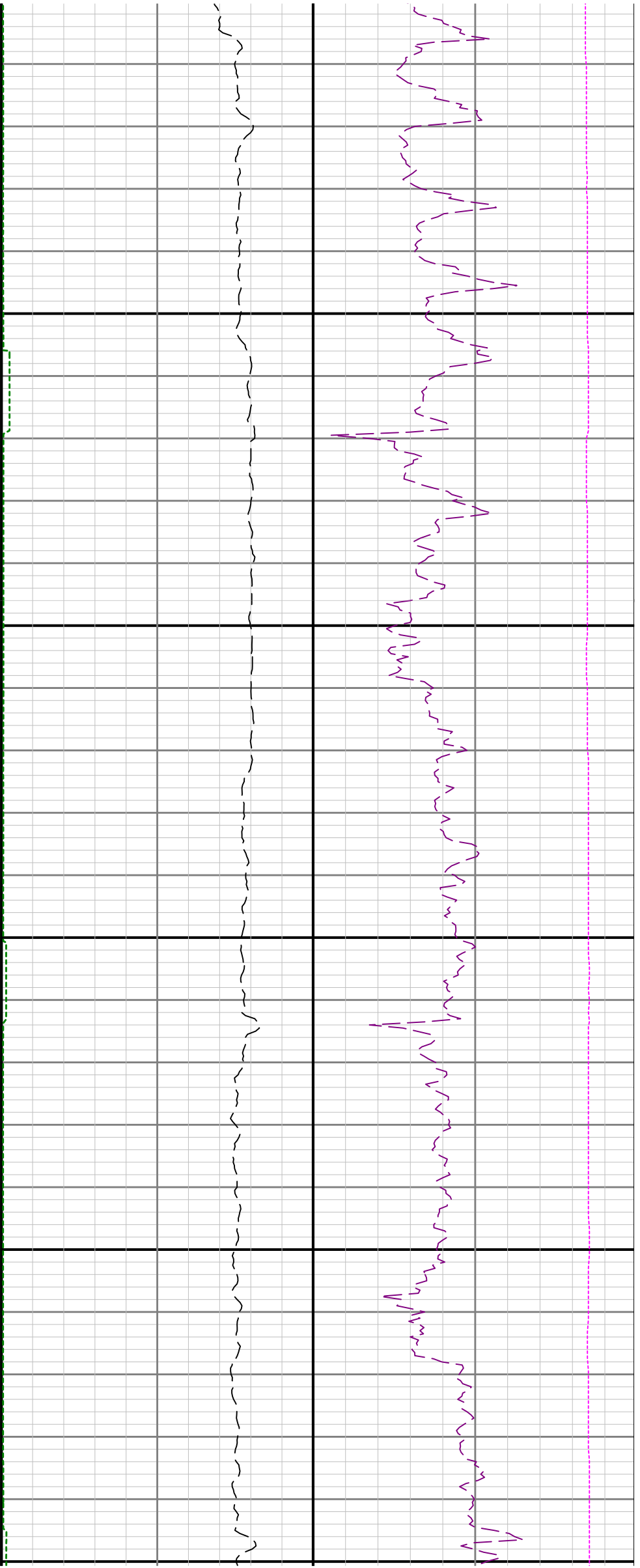

12100

12200

123

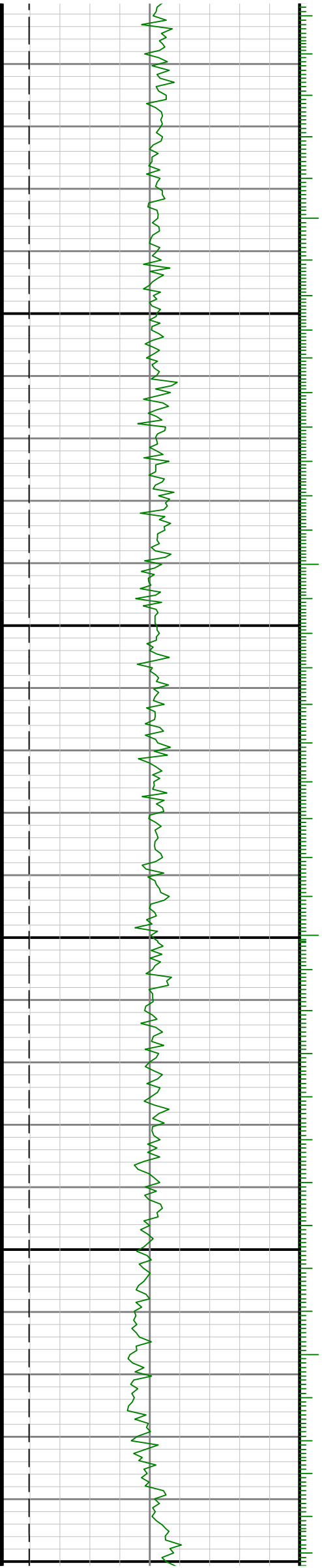

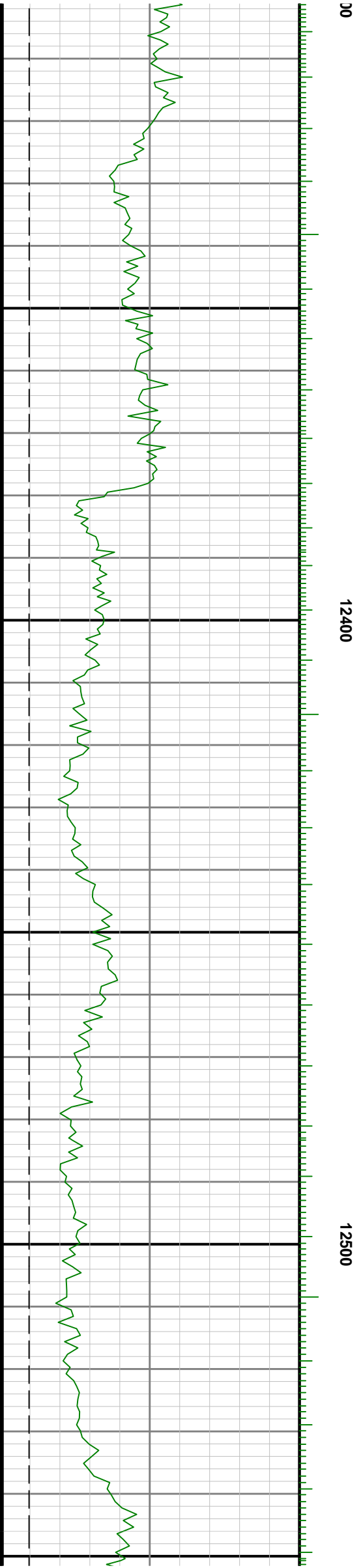
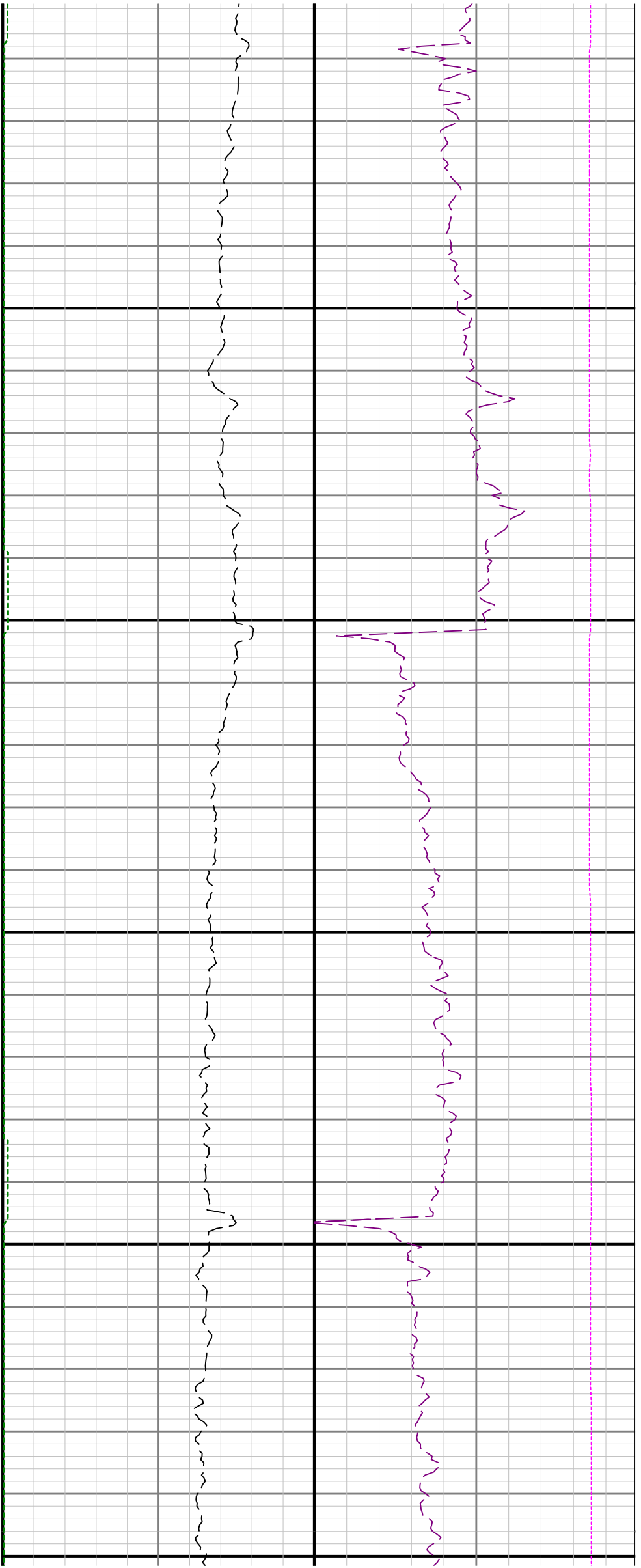

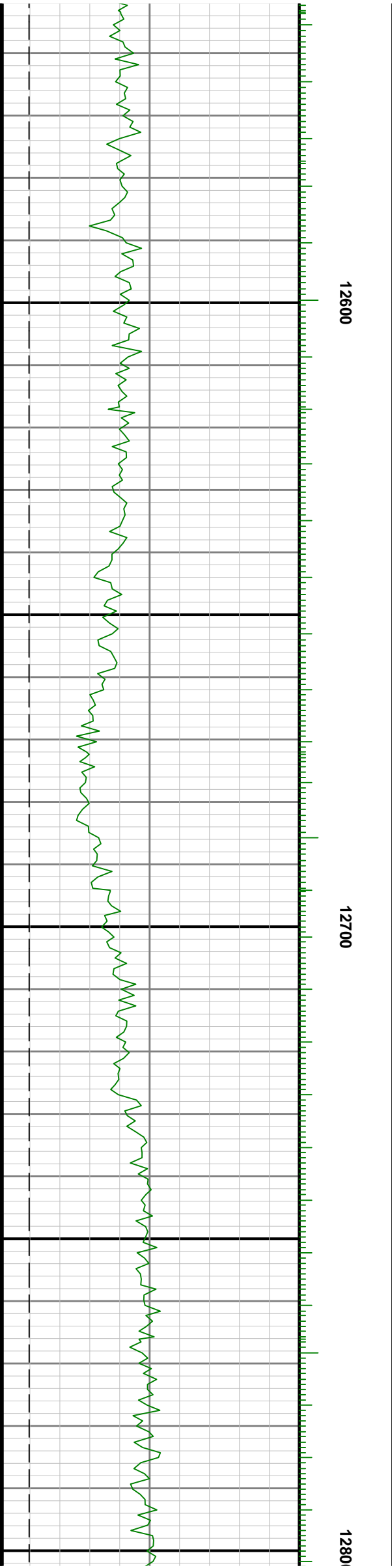
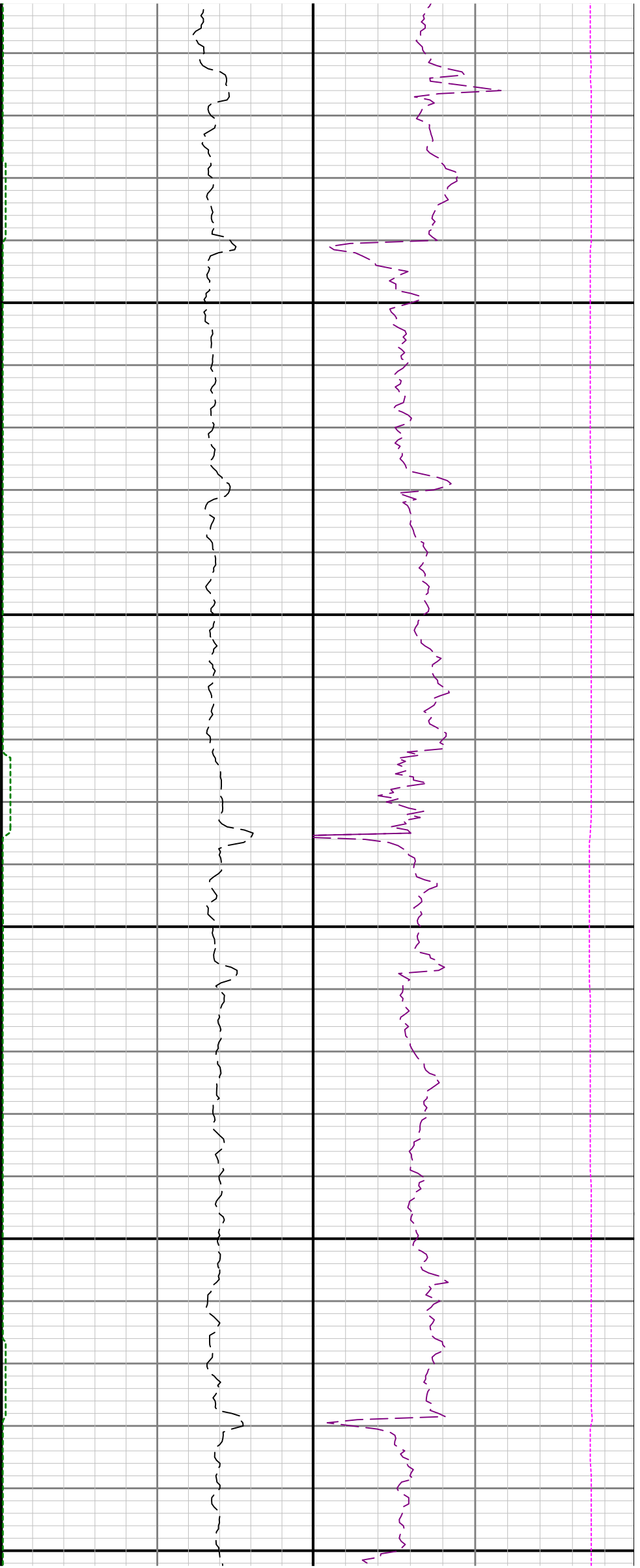

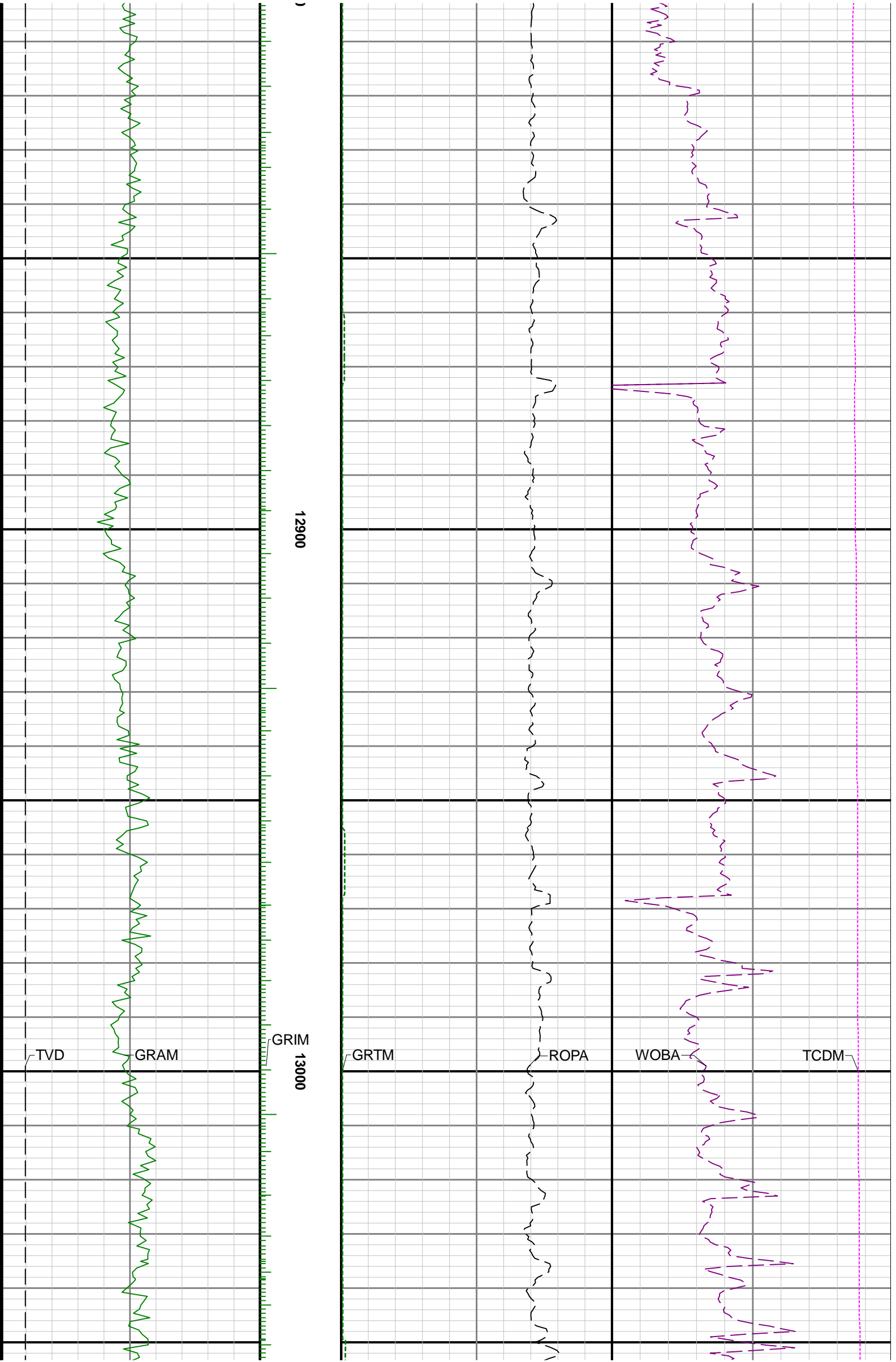

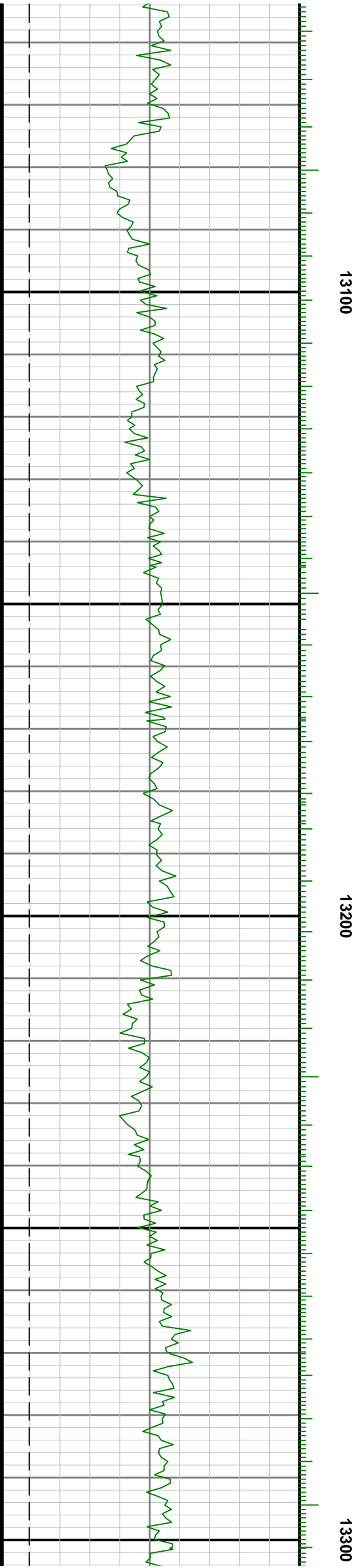
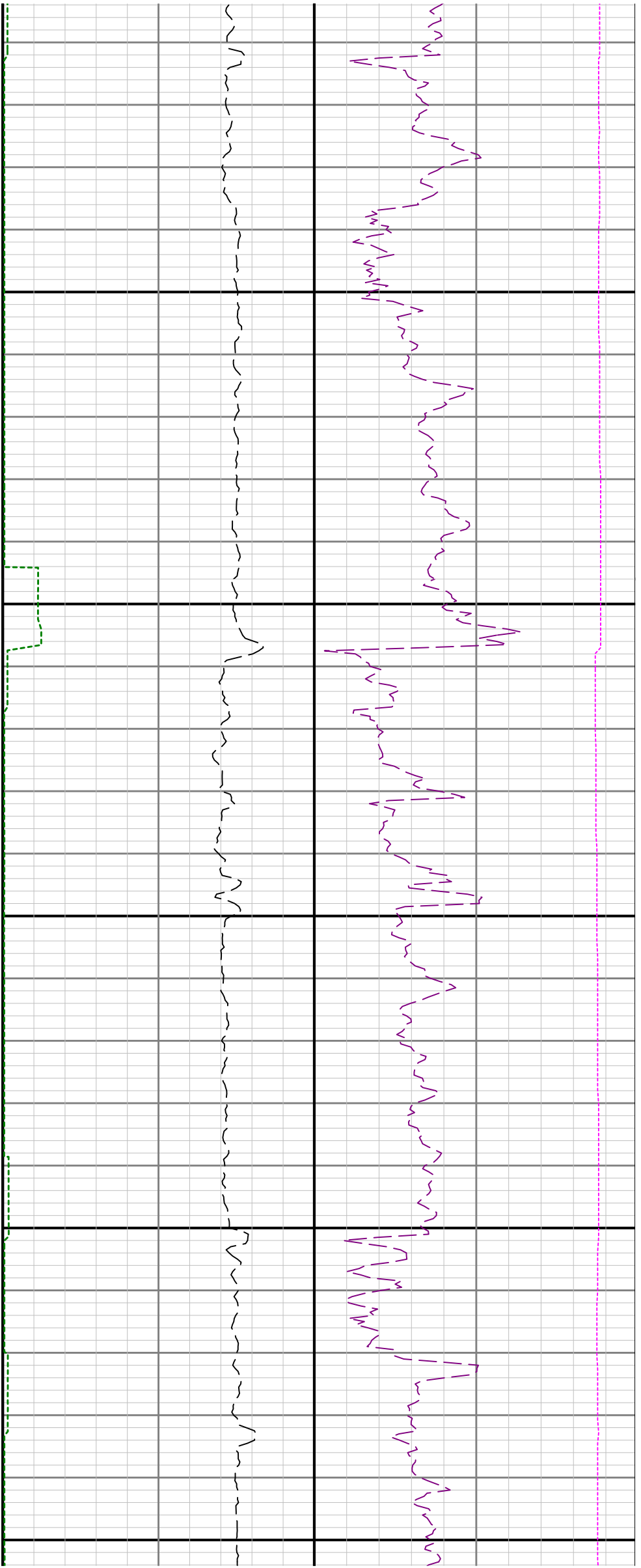

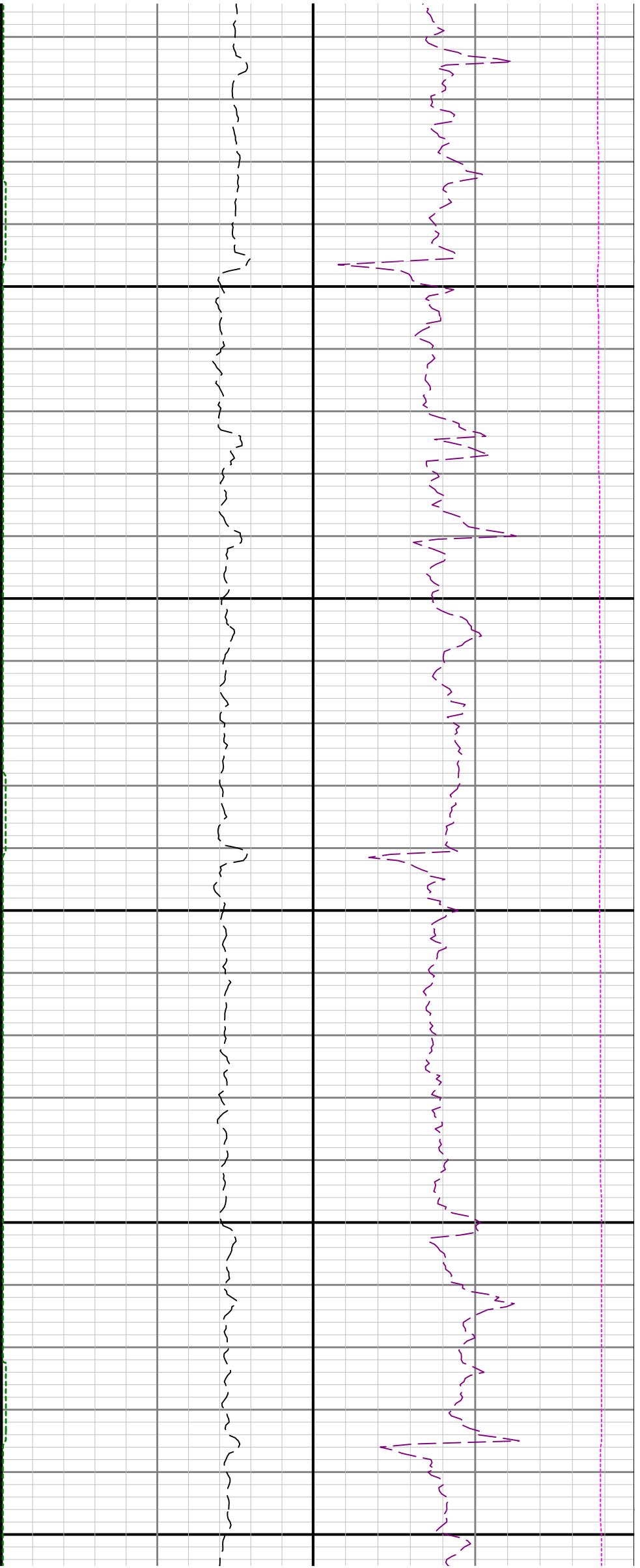

13400

13500

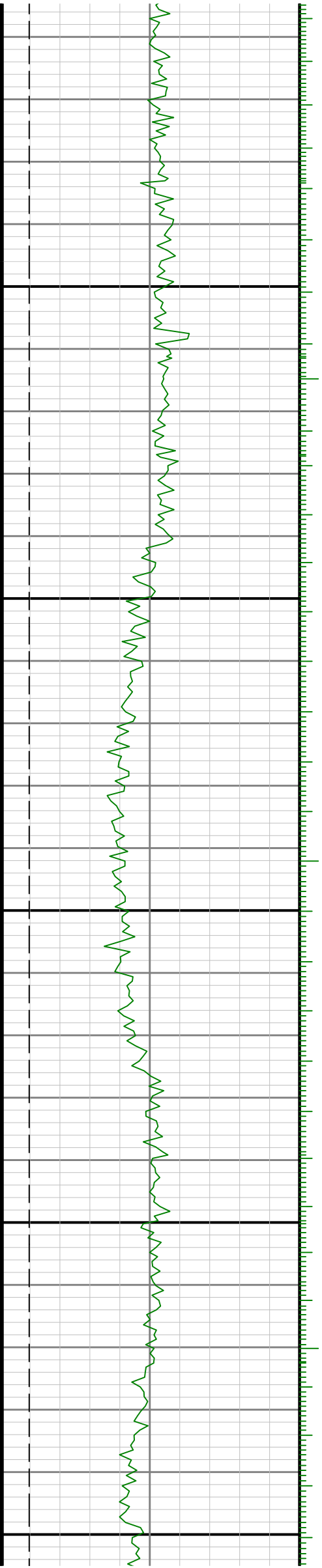

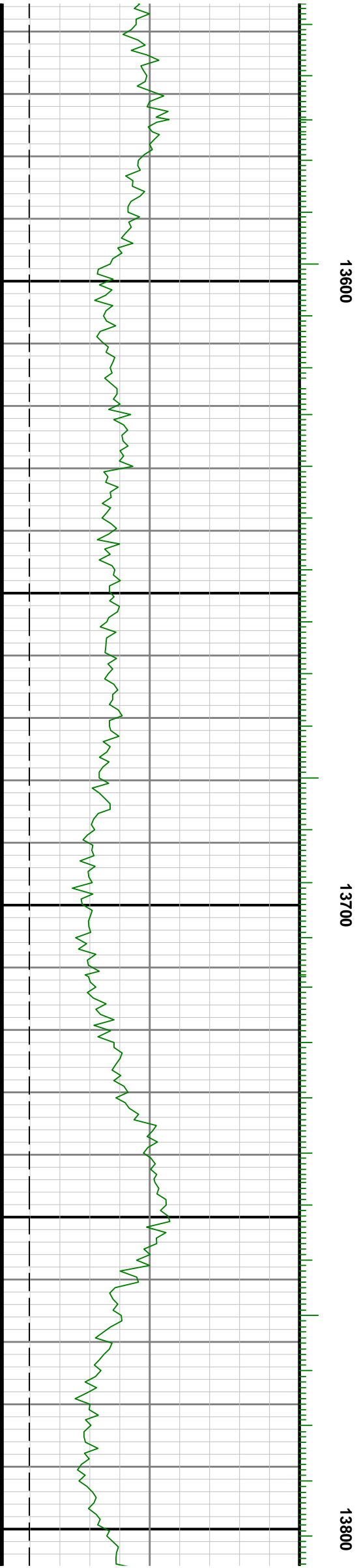
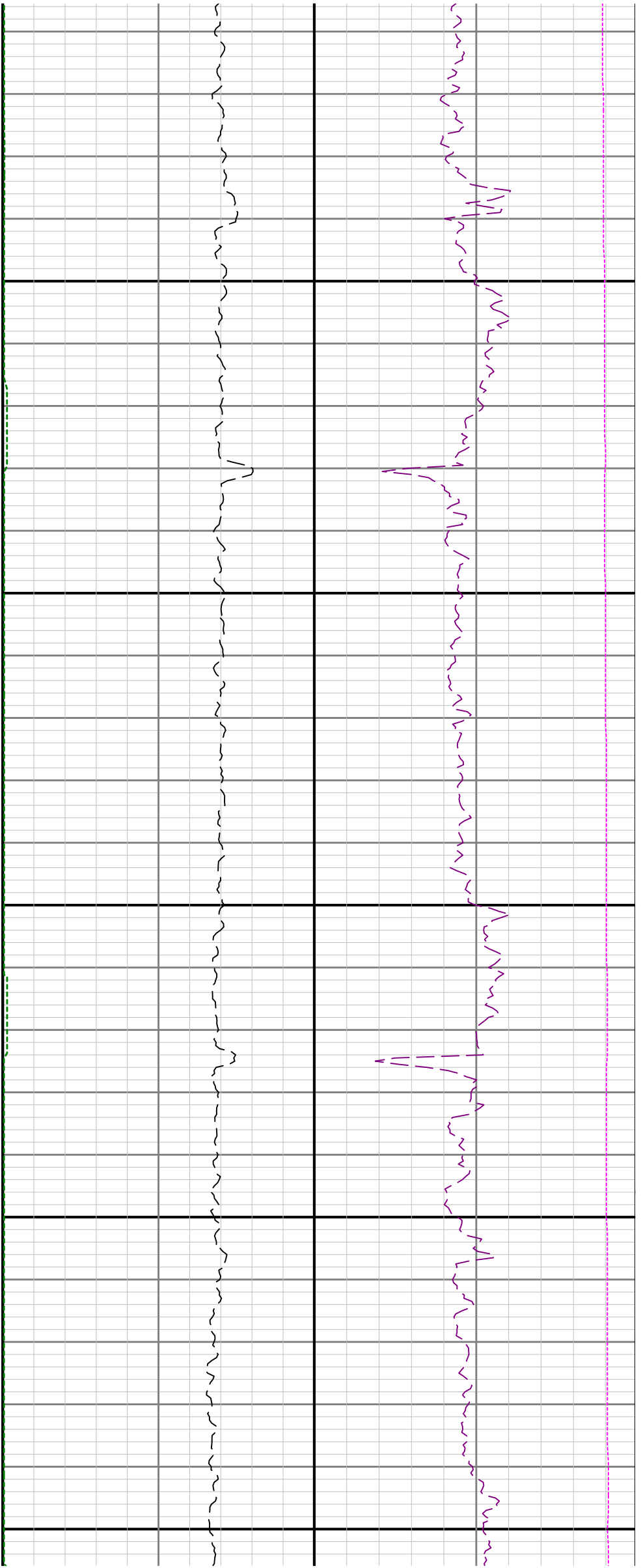

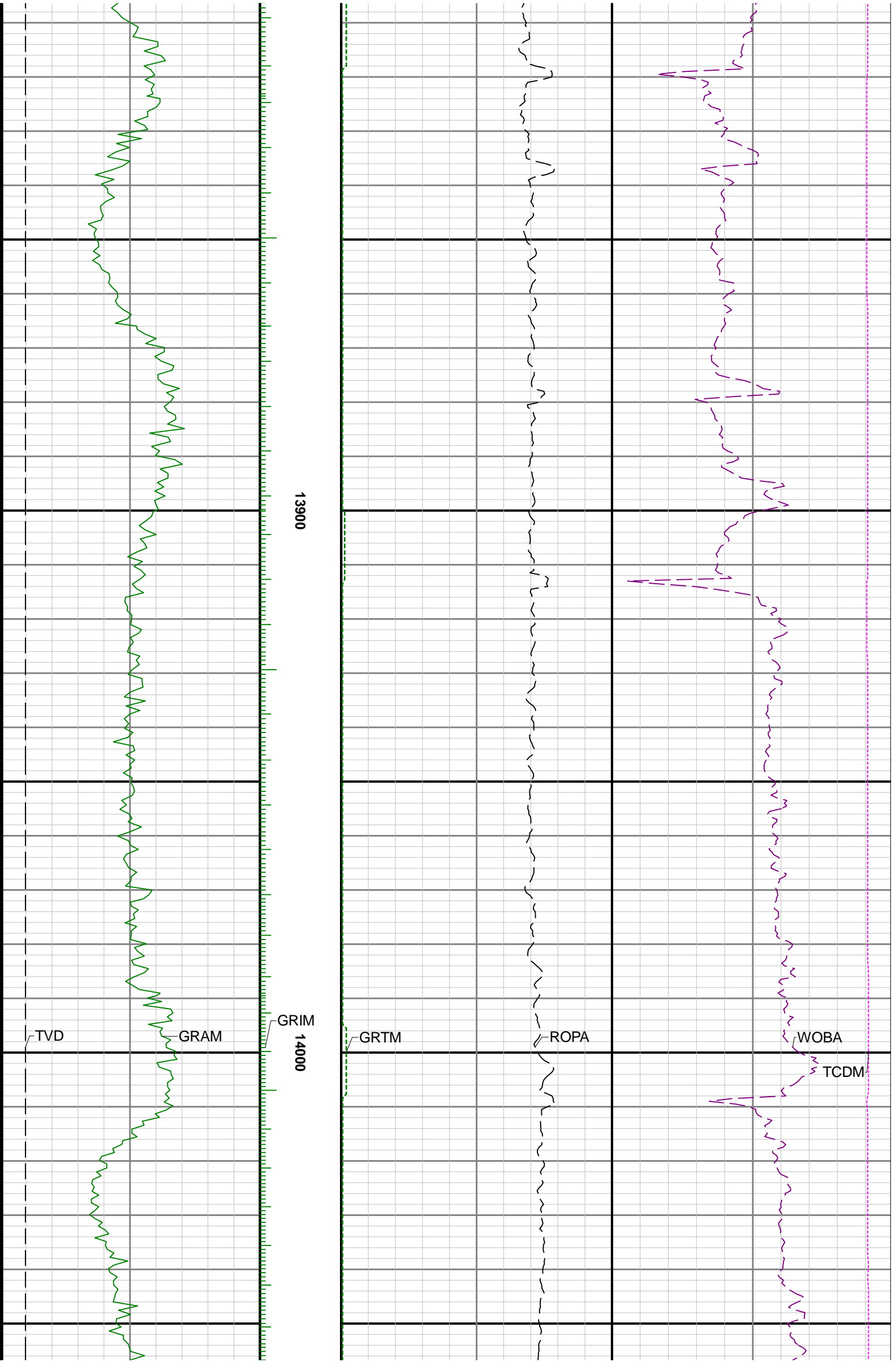

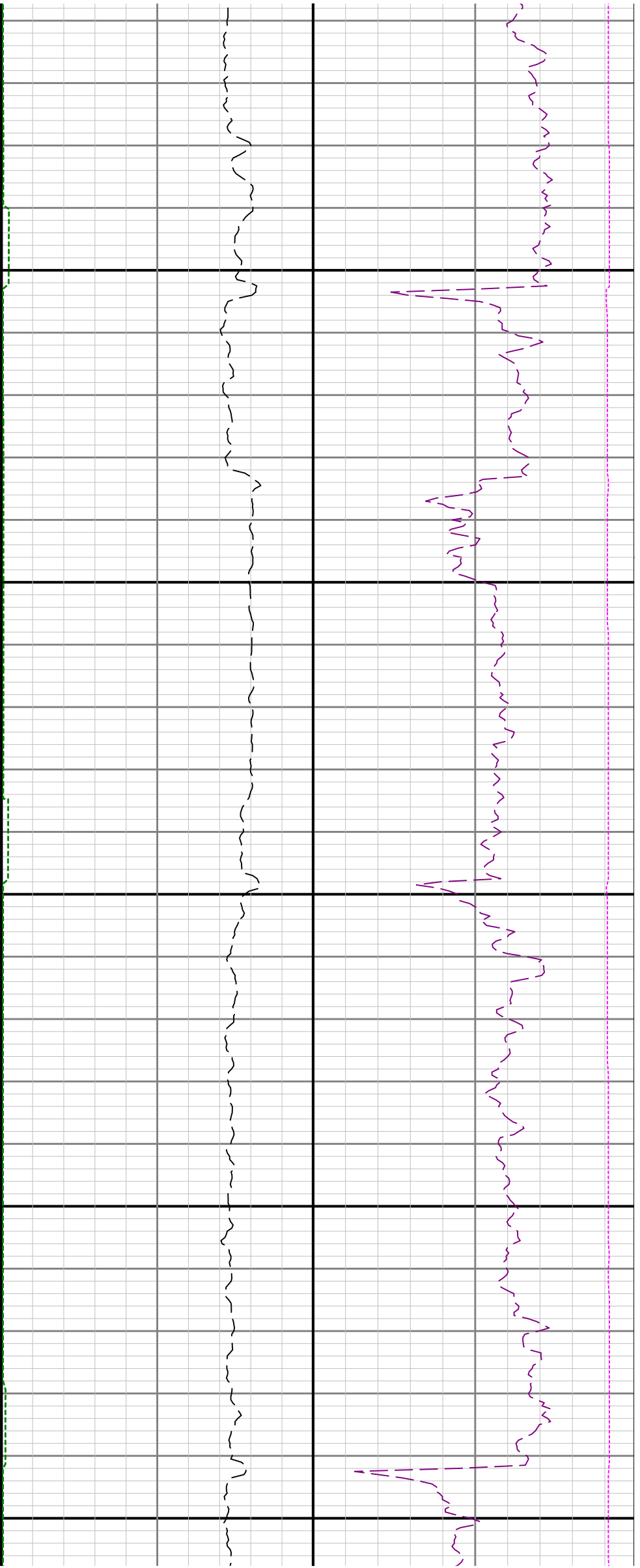

14100

14200

14300

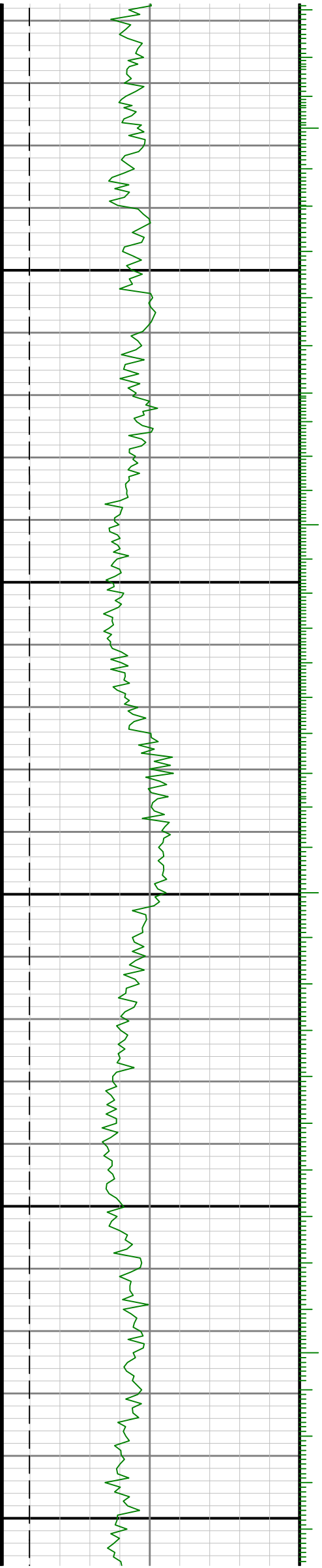

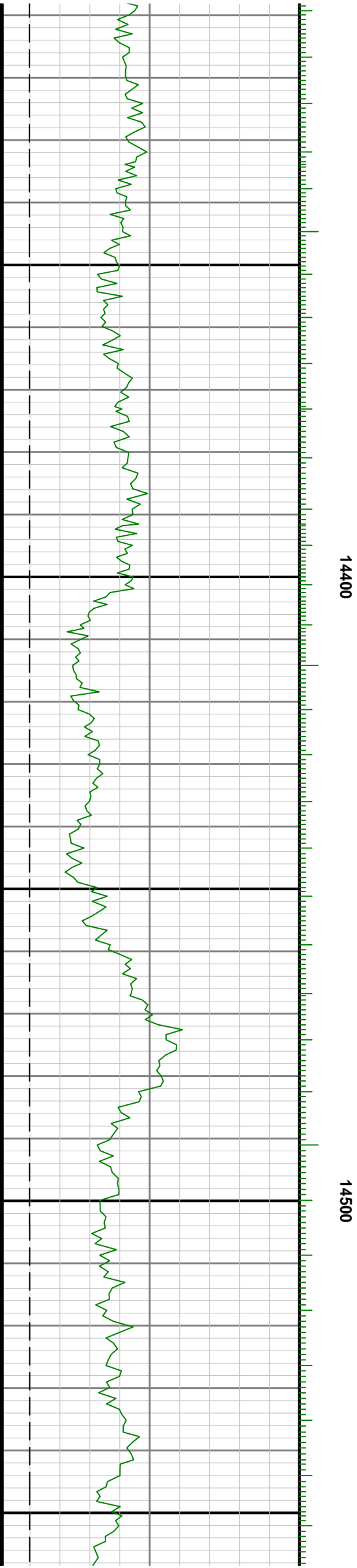
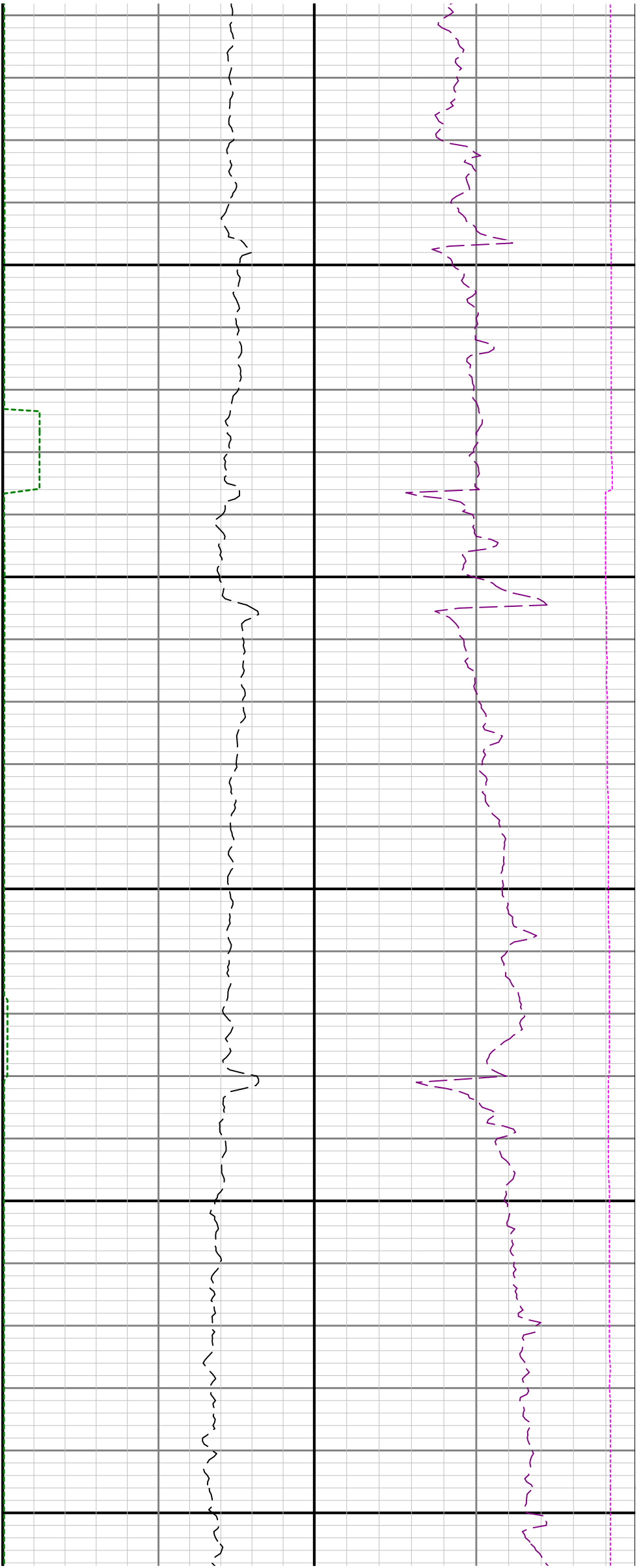

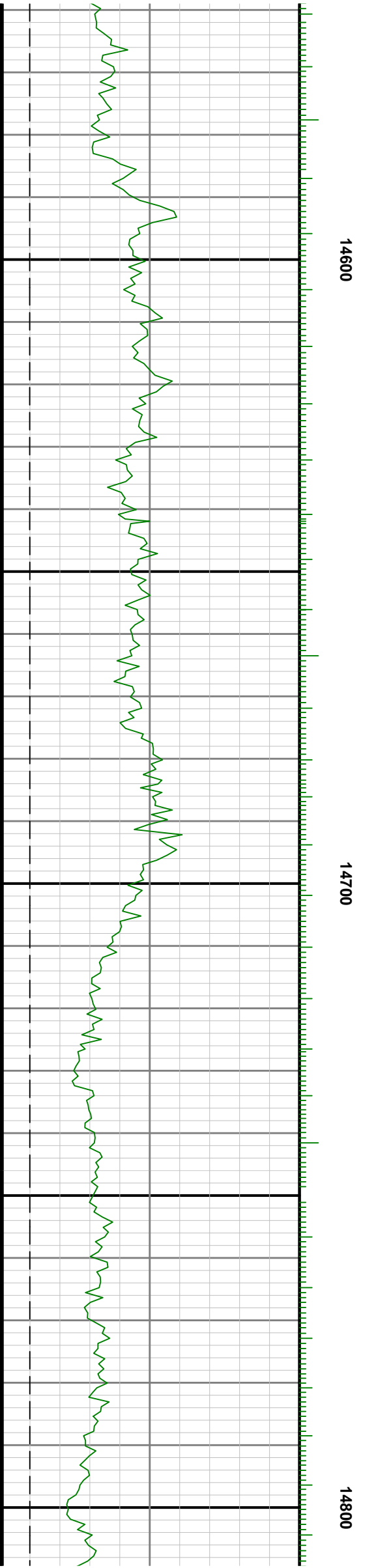
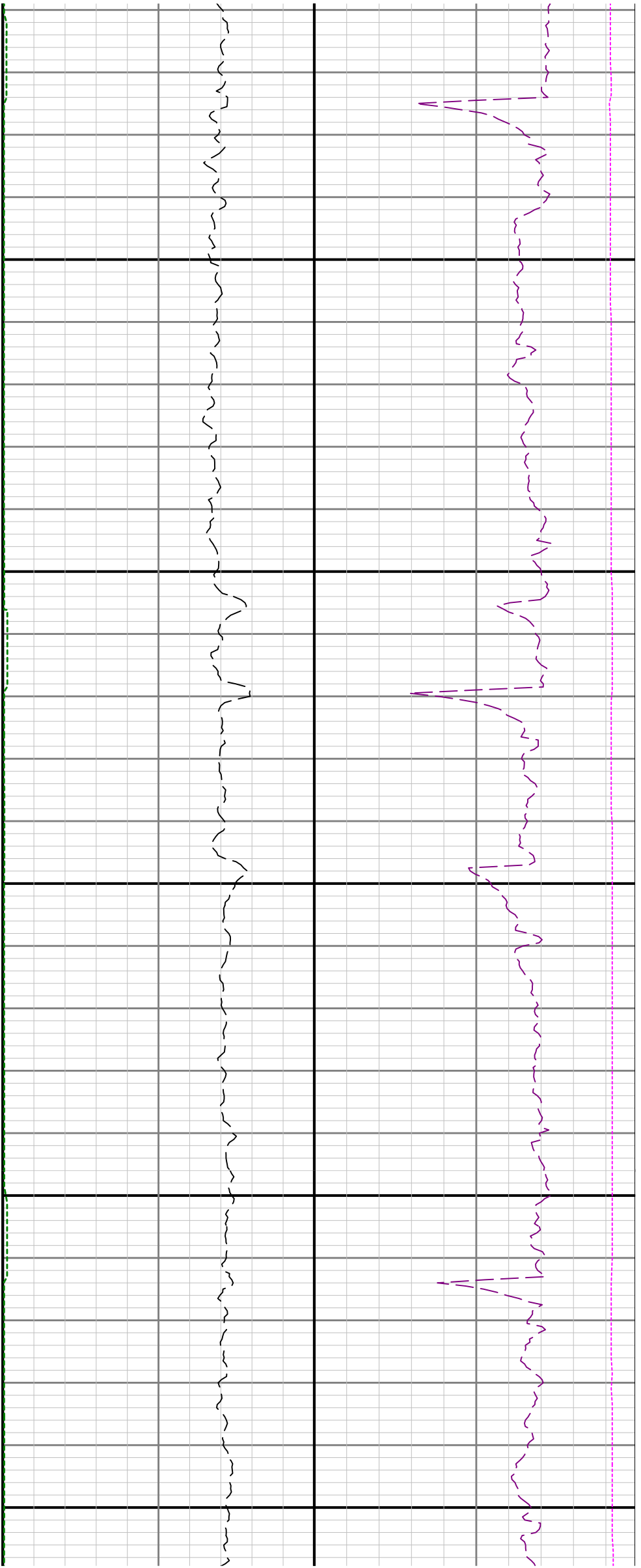

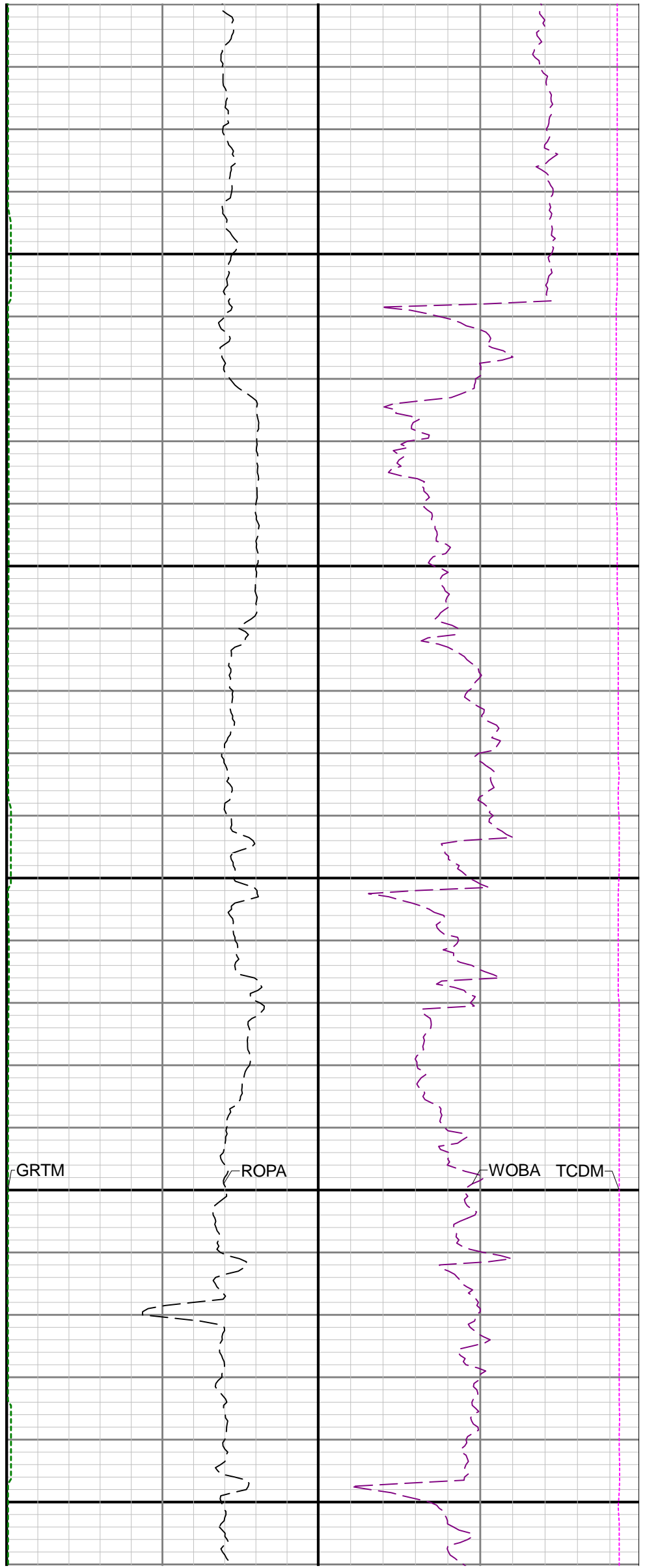
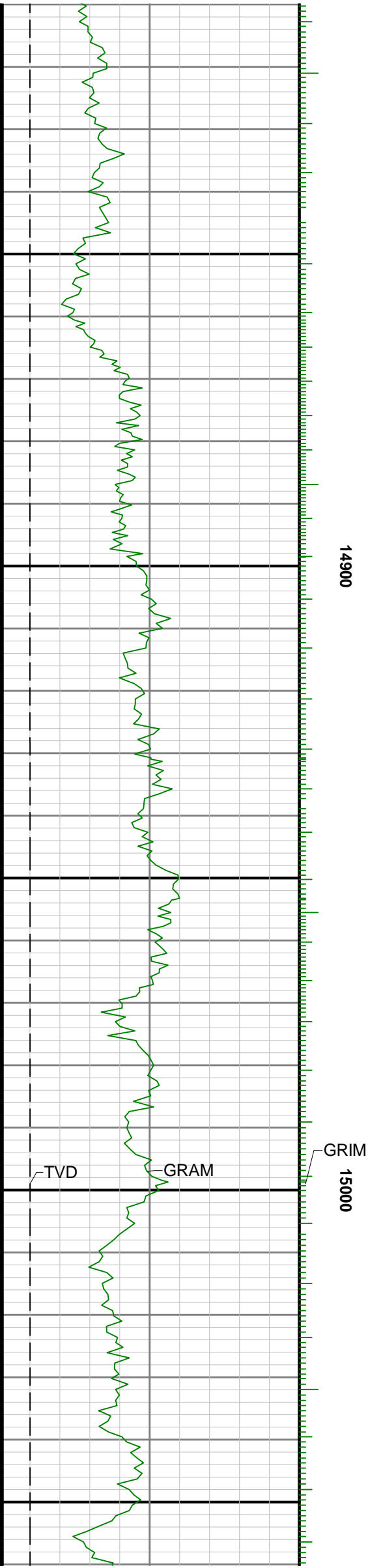

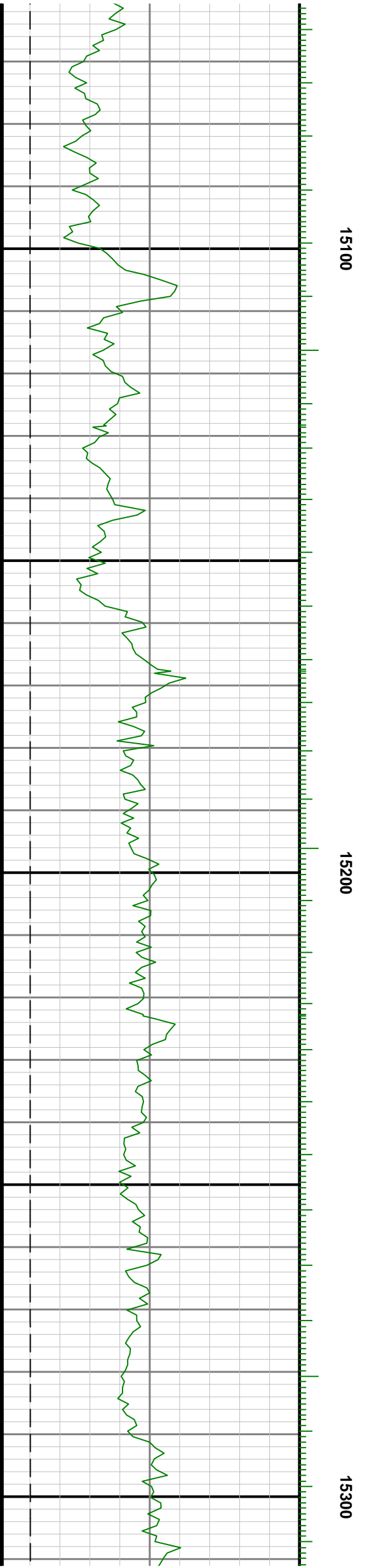
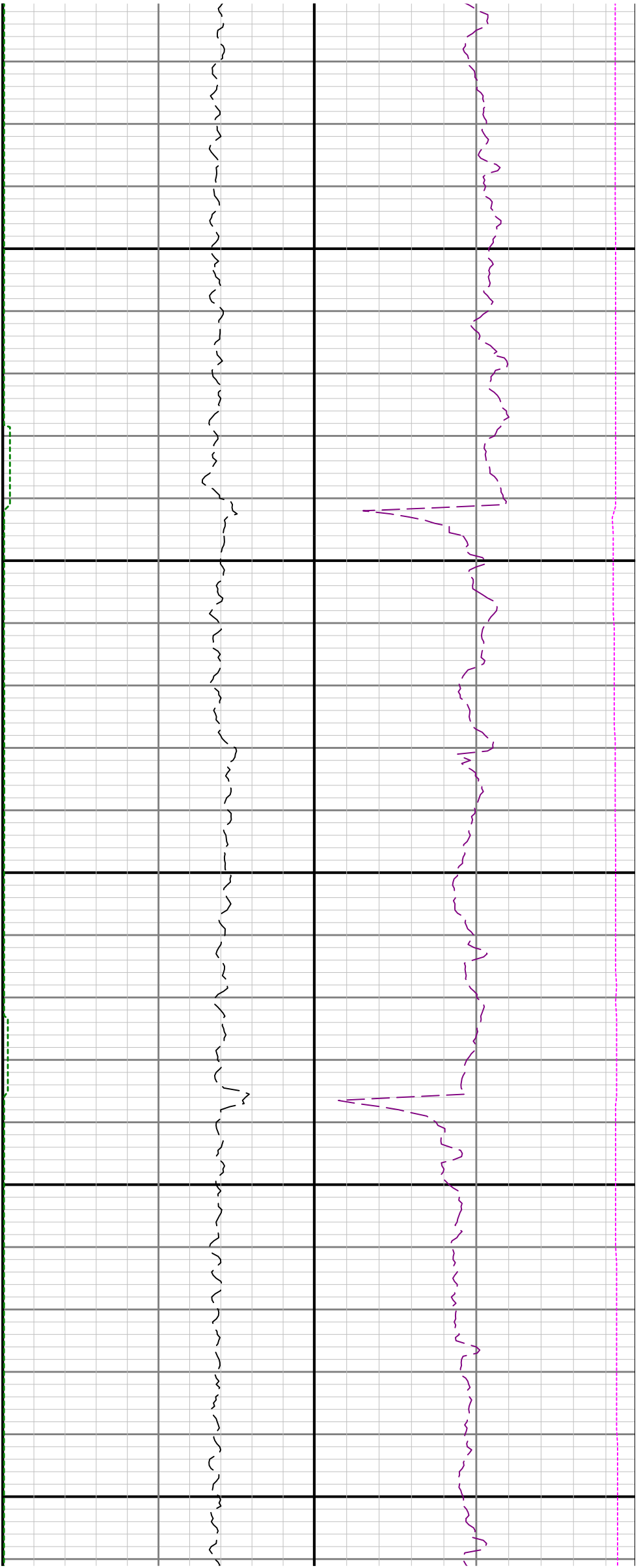



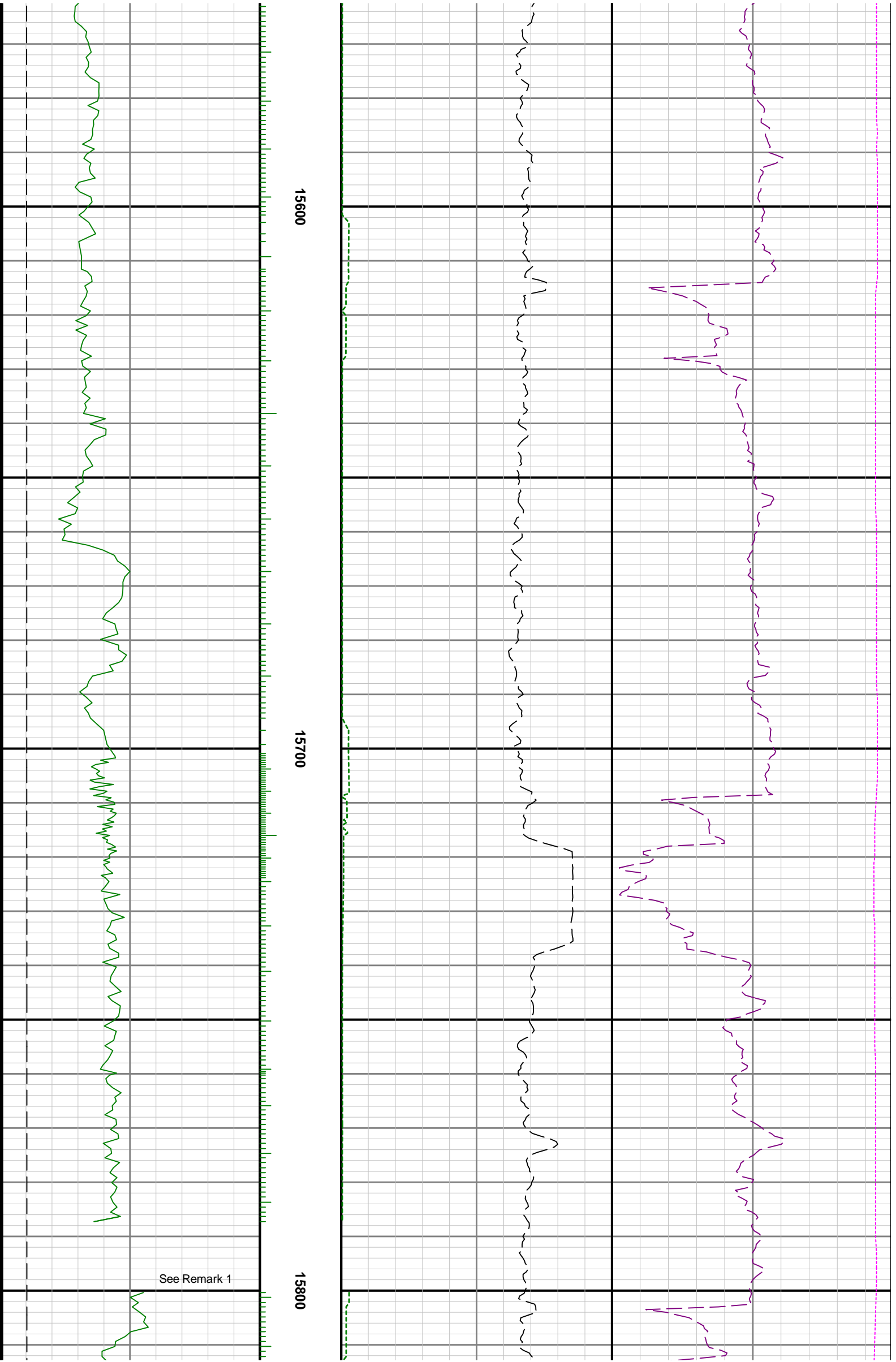

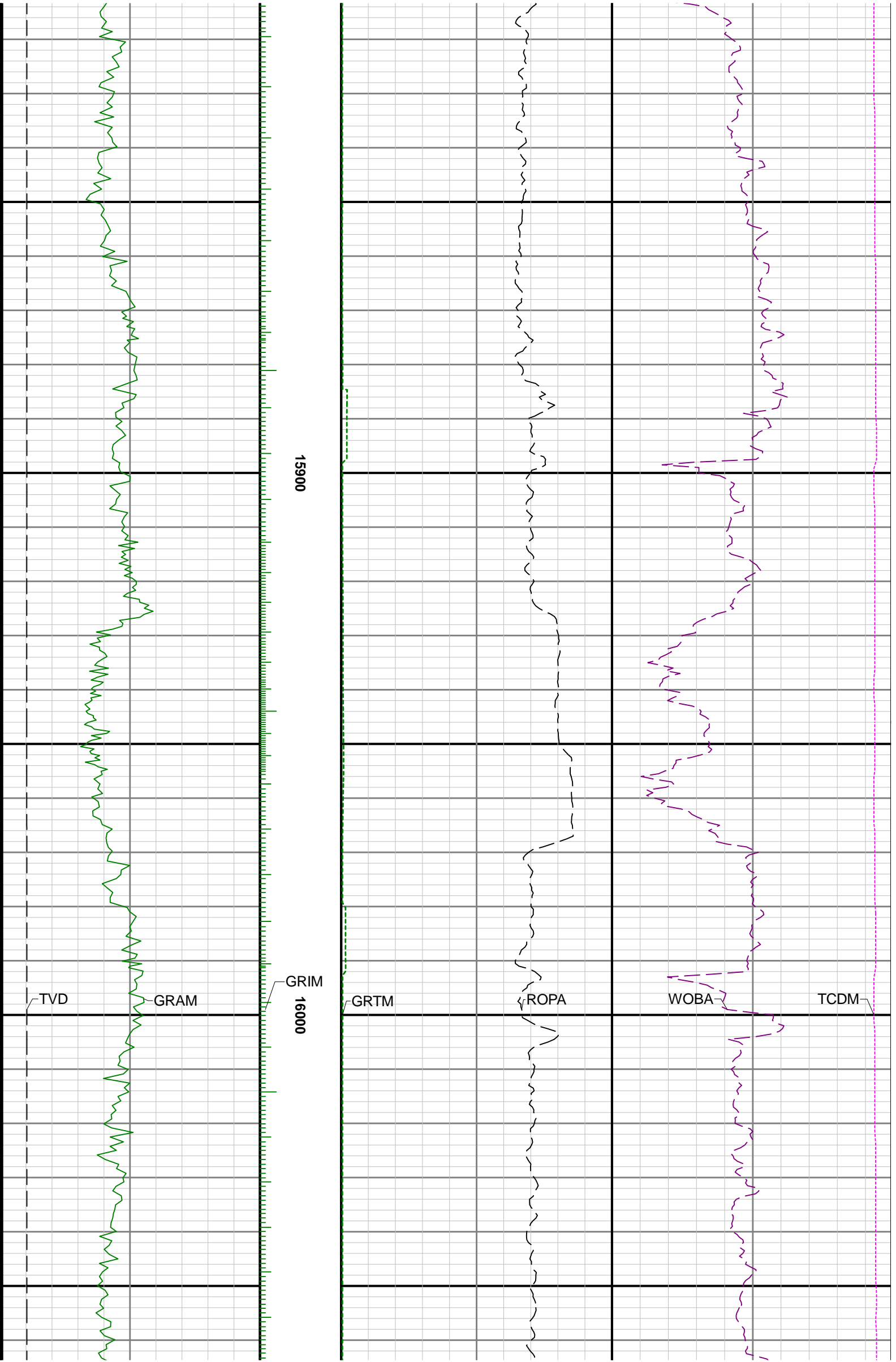

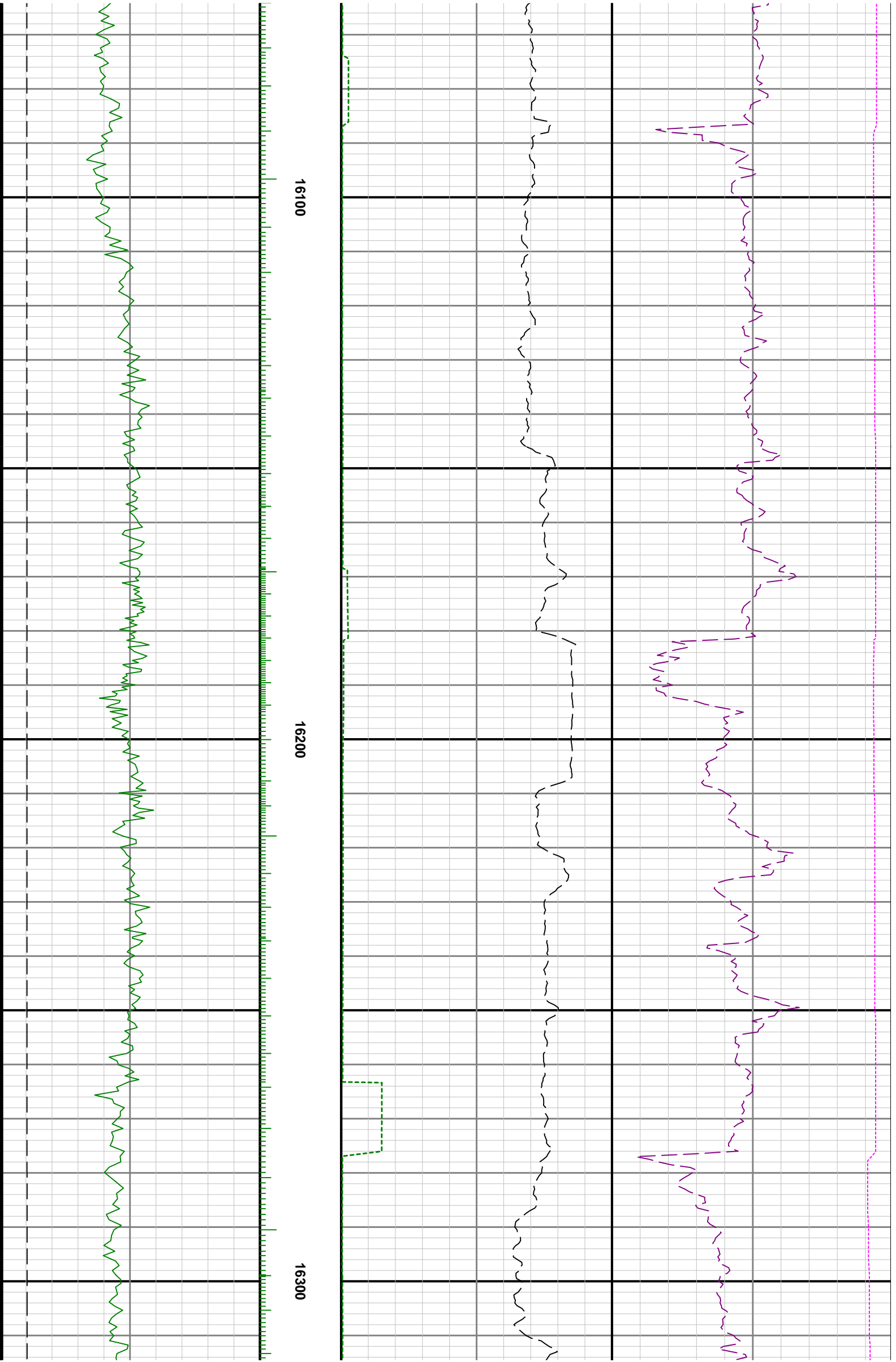

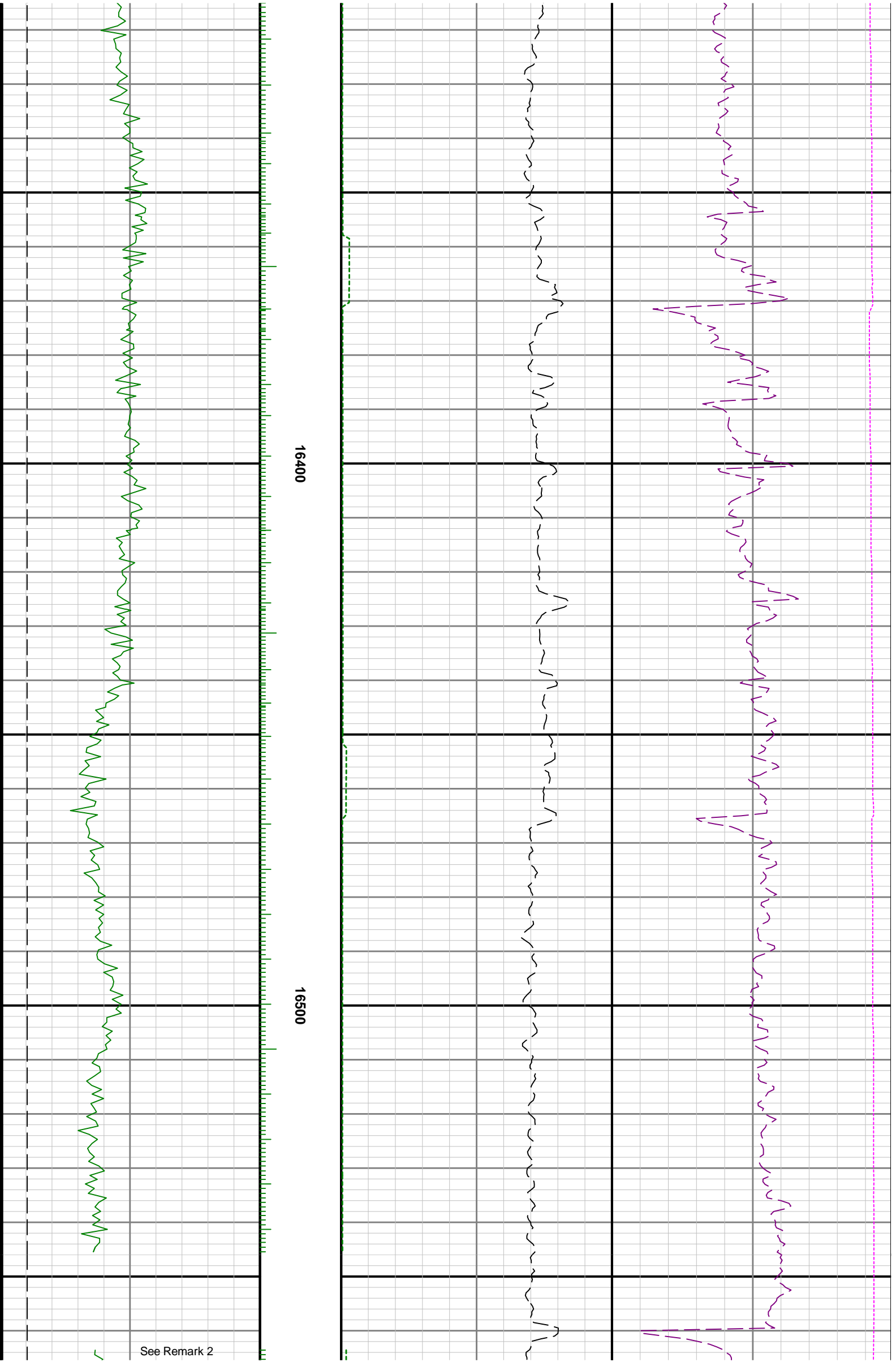

See Remark 2

