

OPERATOR: **Extraction Oil & Gas**
WELL NAME: **Rinn Valley East N17-20-15C**
FIELD NAME: DJ Basin - Wattenberg
DRILLING RIG: Patterson 346
API #: 05-123-47175

LAT/LONG: 40.132044, -105.038775
SURFACE HOLE: SESE S18-T2N-R68W, 202' FSL, 589' FEL
BOTTOM HOLE: S8-T2N-R68W, 460' FNL, 480' FWL



Earth Science Agency, LLC

COUNTY: Weld
STATE: Colorado
GROUND ELEVATION: 4939'
KELLY BUSHING: 4964'
DRILLING FLUID: OBM
TVD VS. MD: 7397' / 17565'
SPUD DATE: August 18, 2018
TD DATE: August 21, 2018

DEPTHS LOGGED: 6000' - 17565'
DATES LOGGED: August 18, 2018 - August 21, 2018
GEOLOGISTS: Ross Apodaca, Zak Lewis
SCALE: 5" = 100'

LEGEND

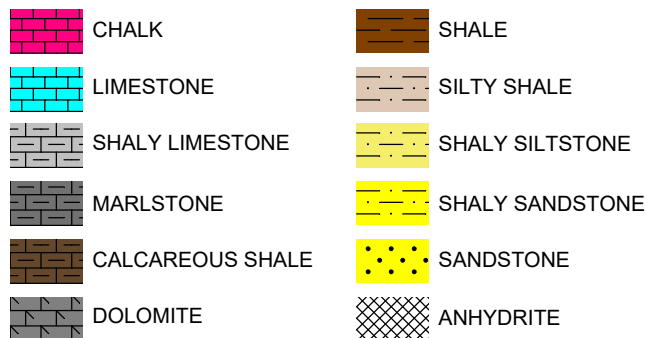

FORMATION CONNECTION MIDNIGHT NEW BIT GAS SHOW FAULT

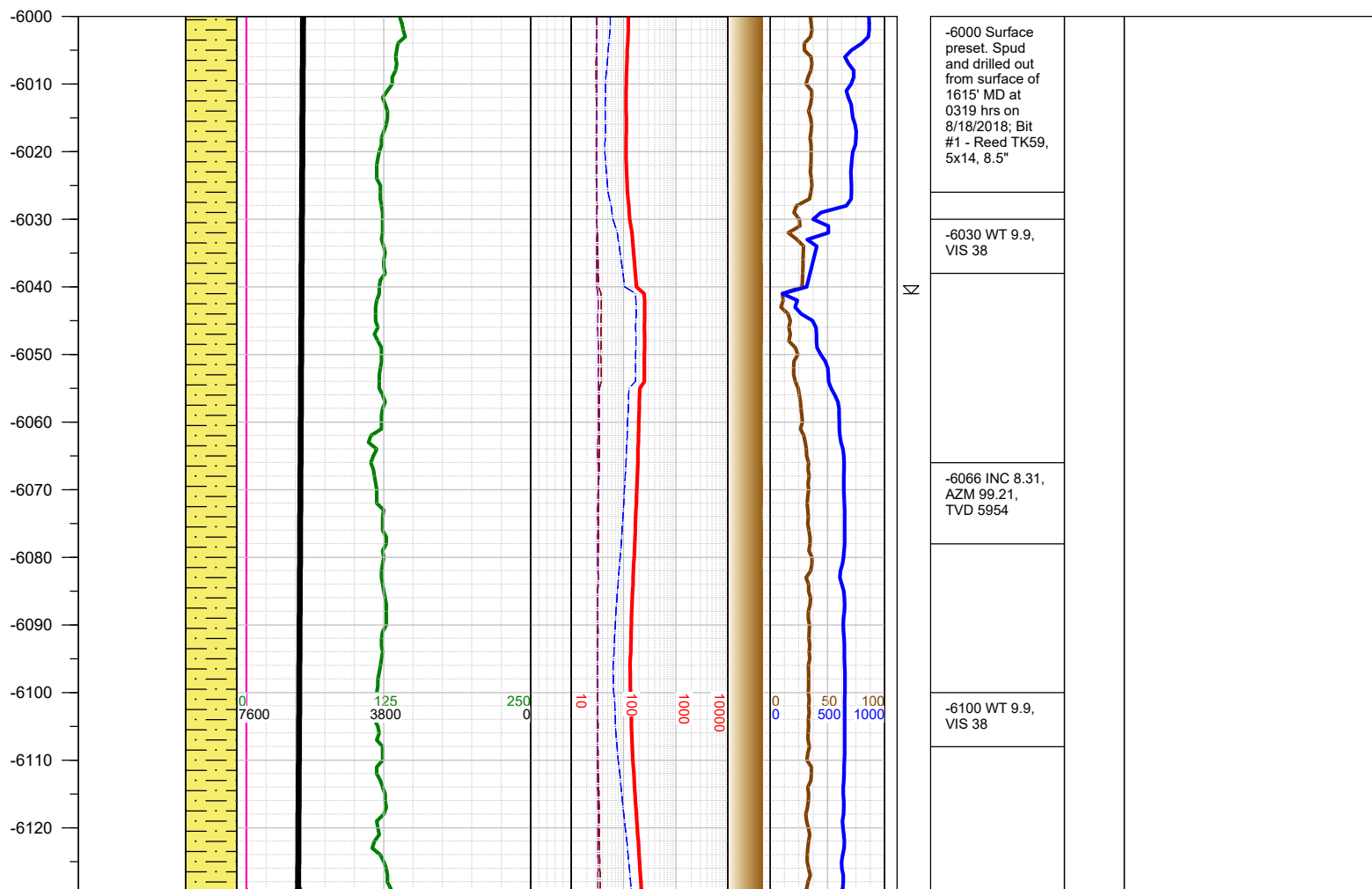
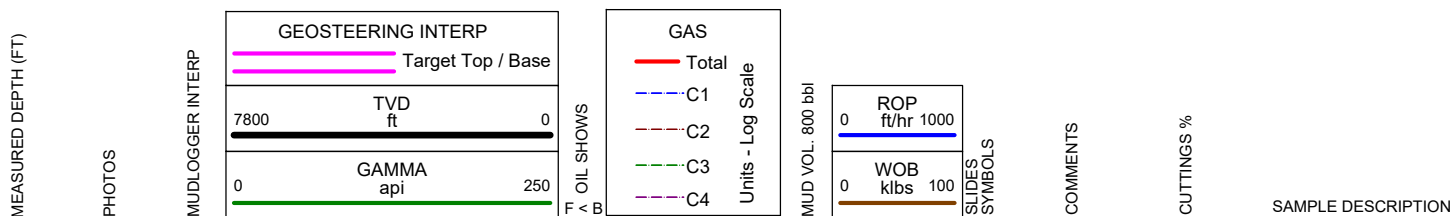

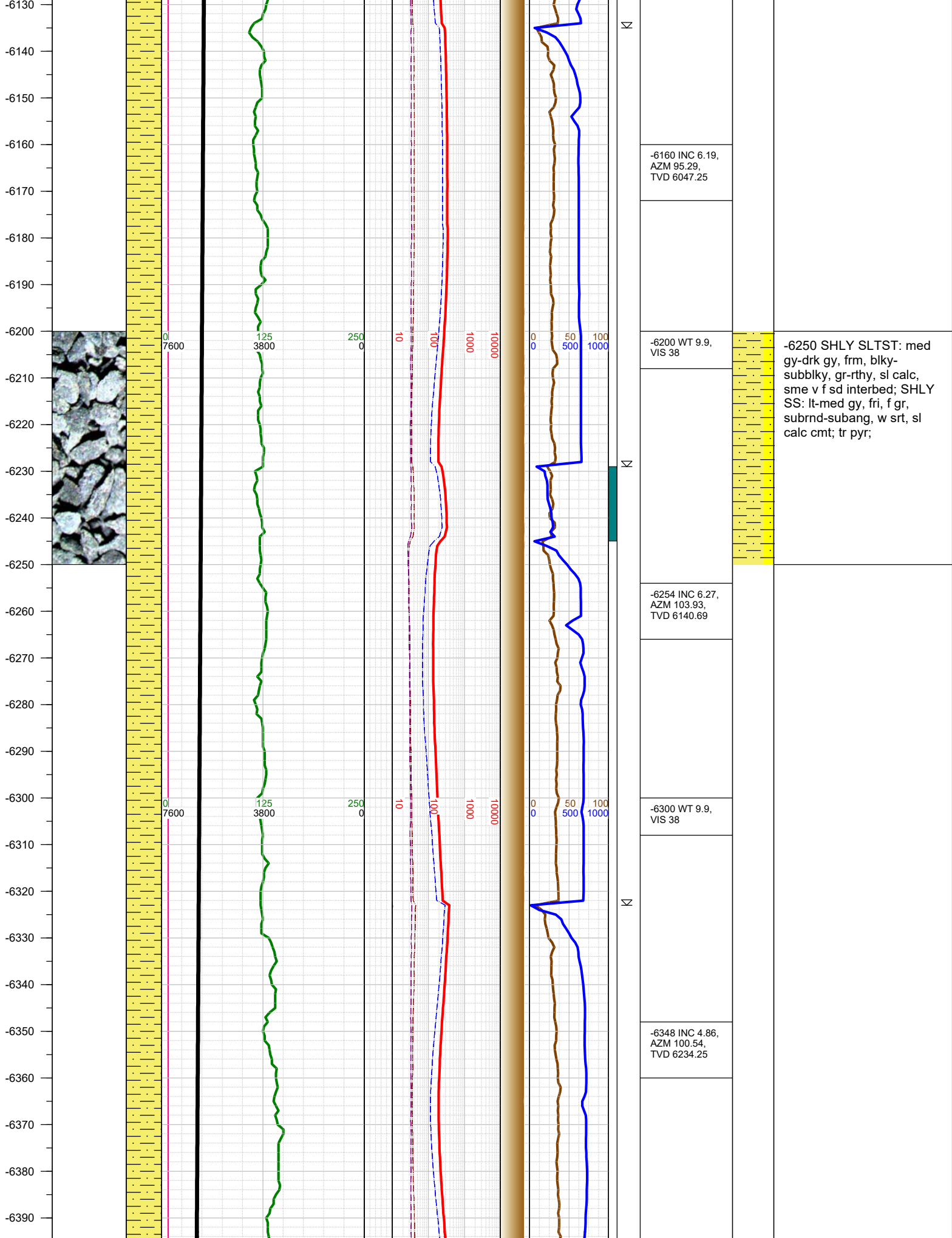

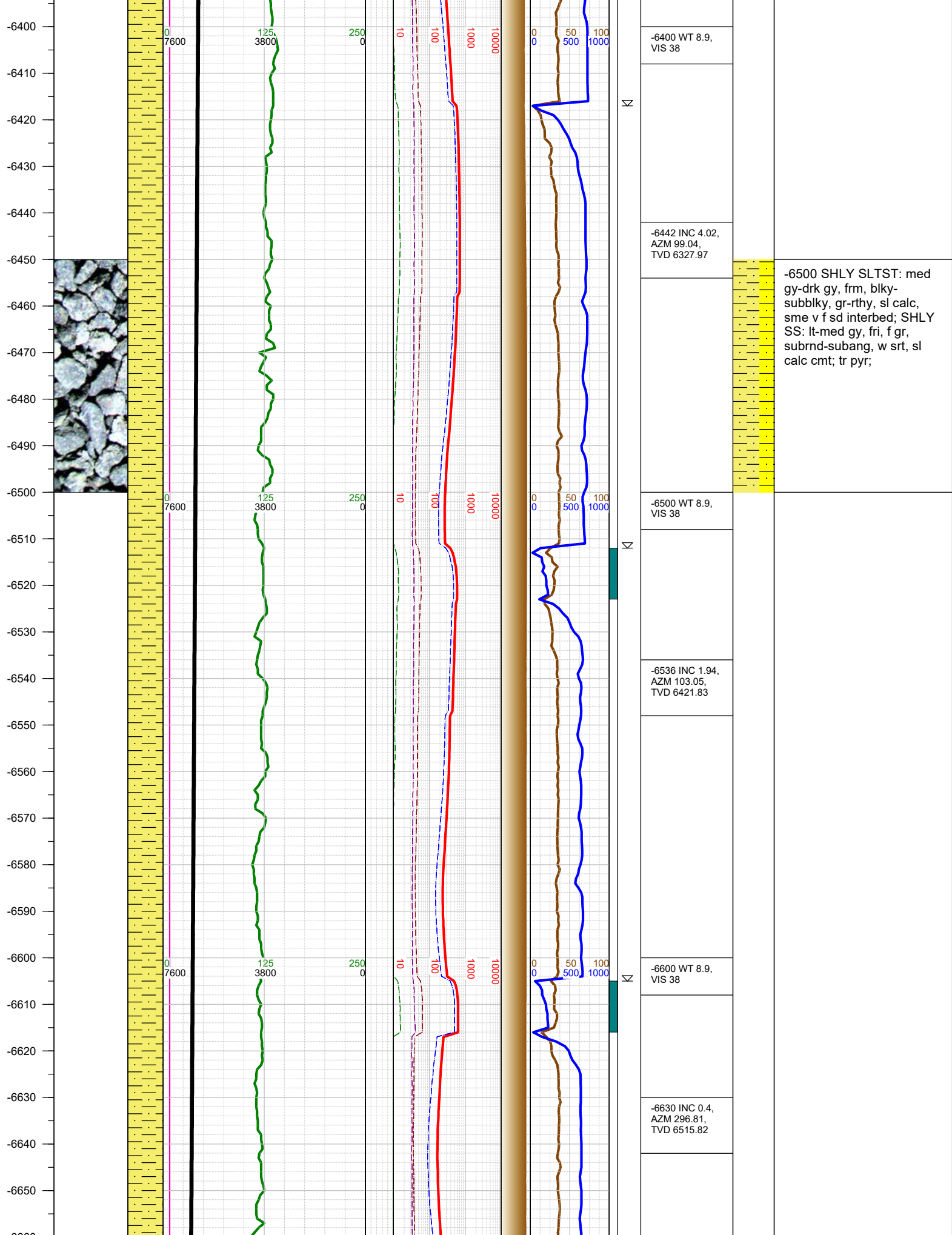

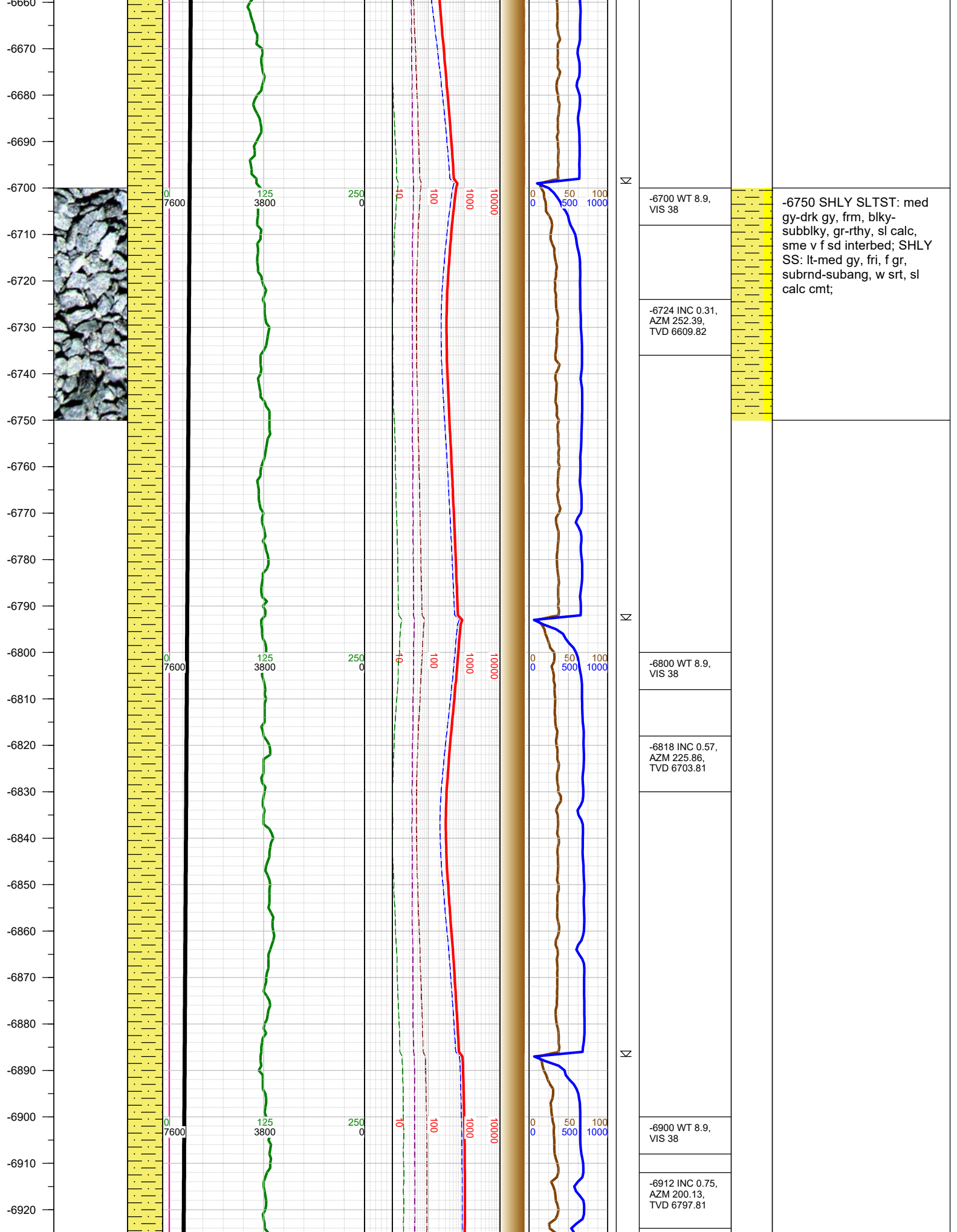

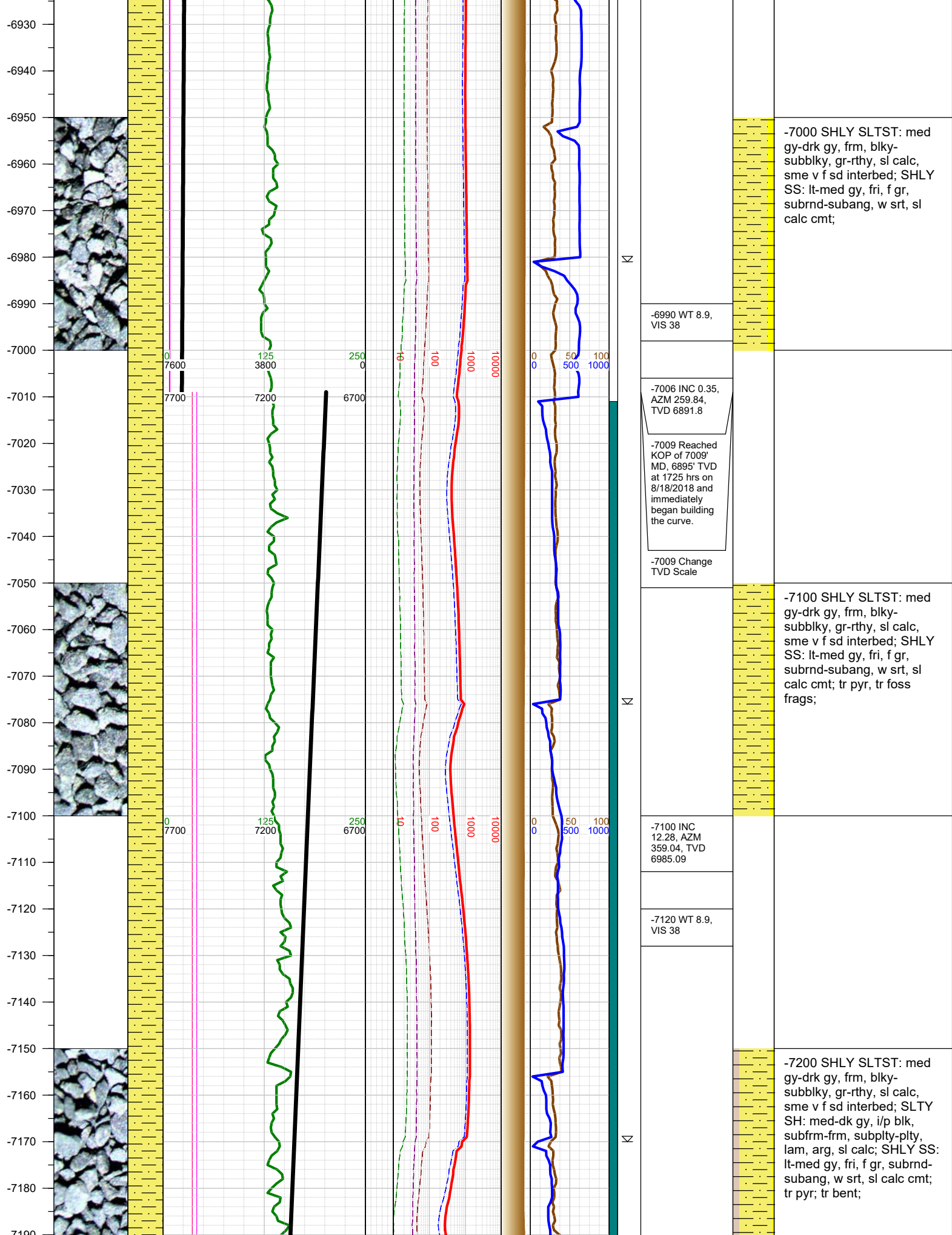

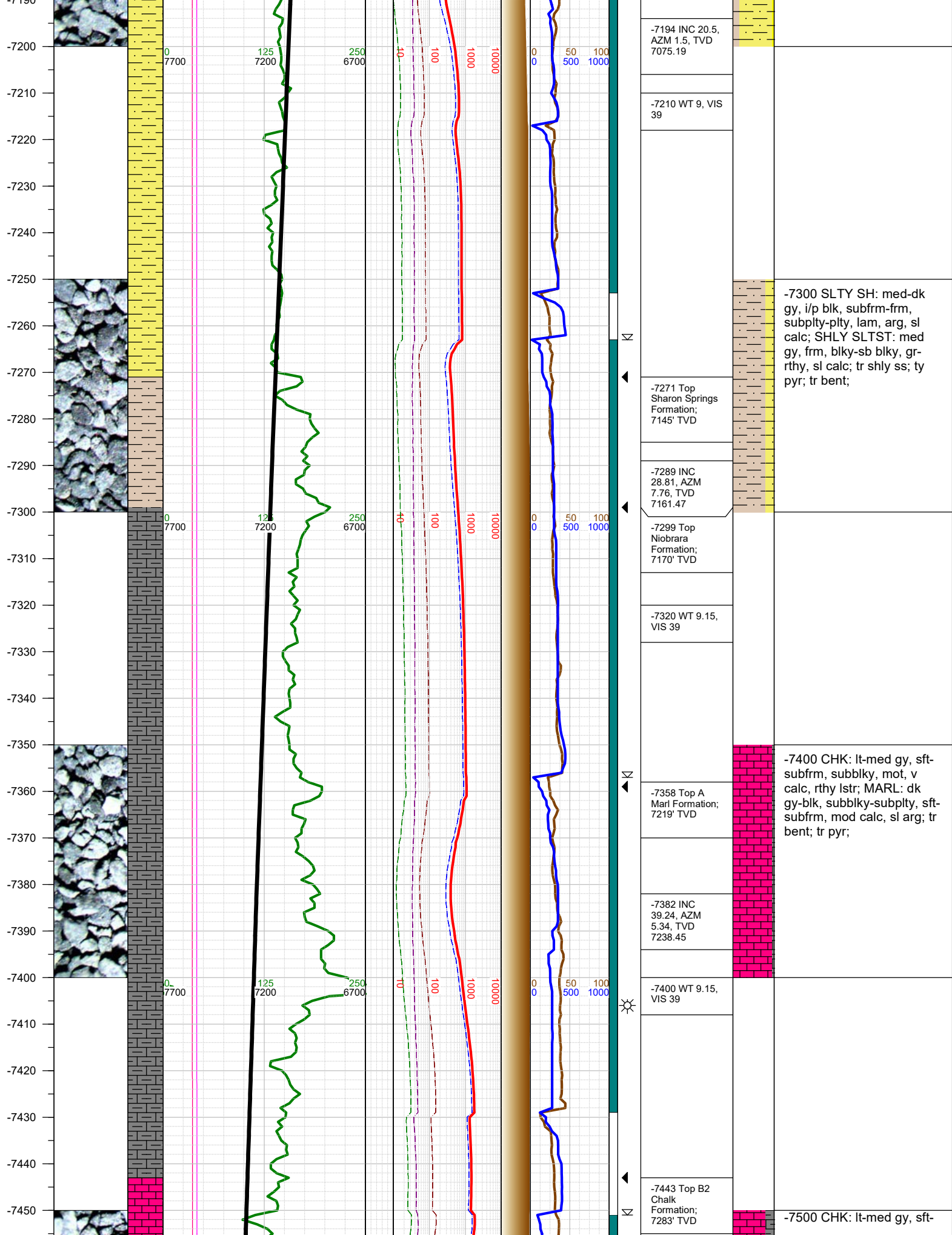

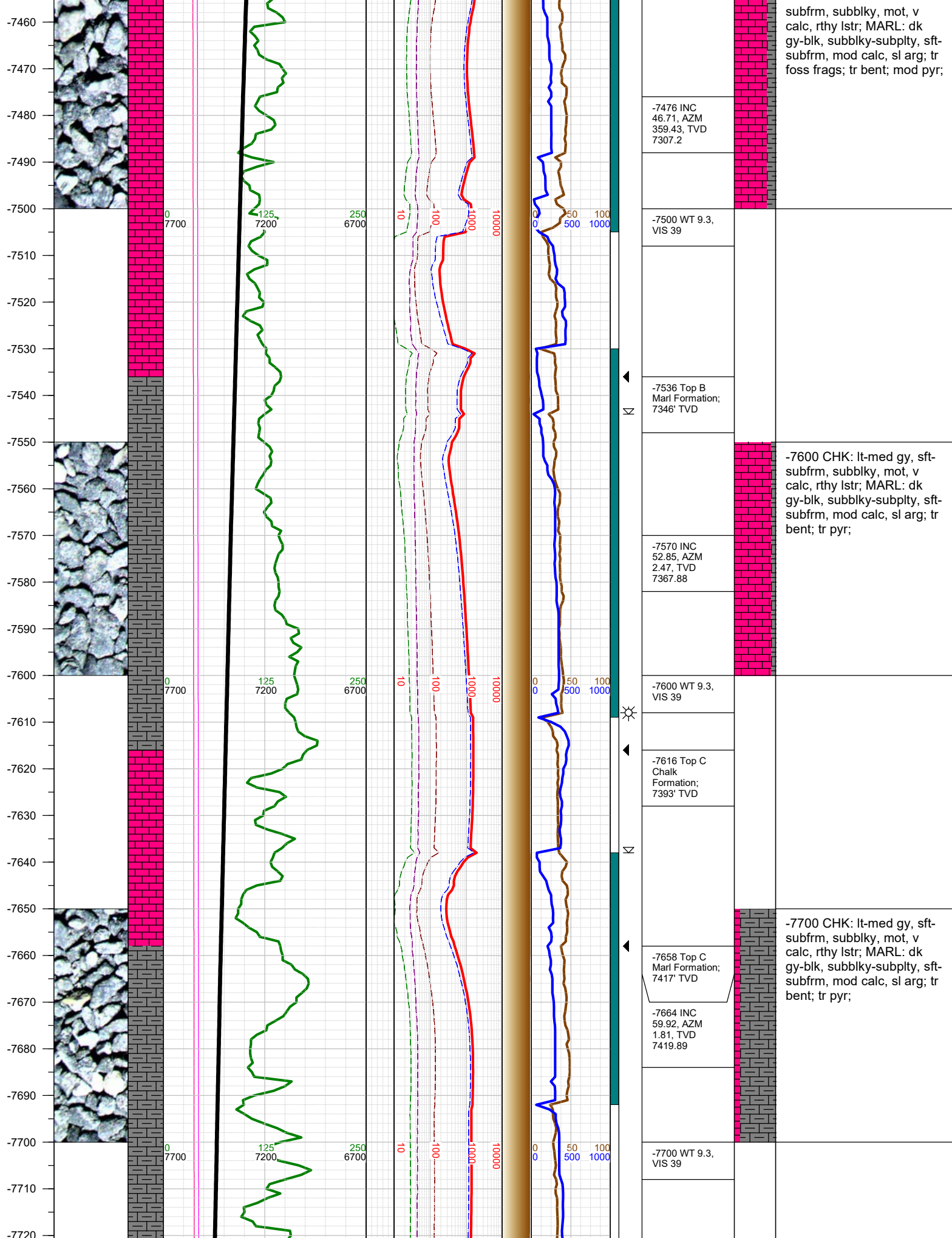

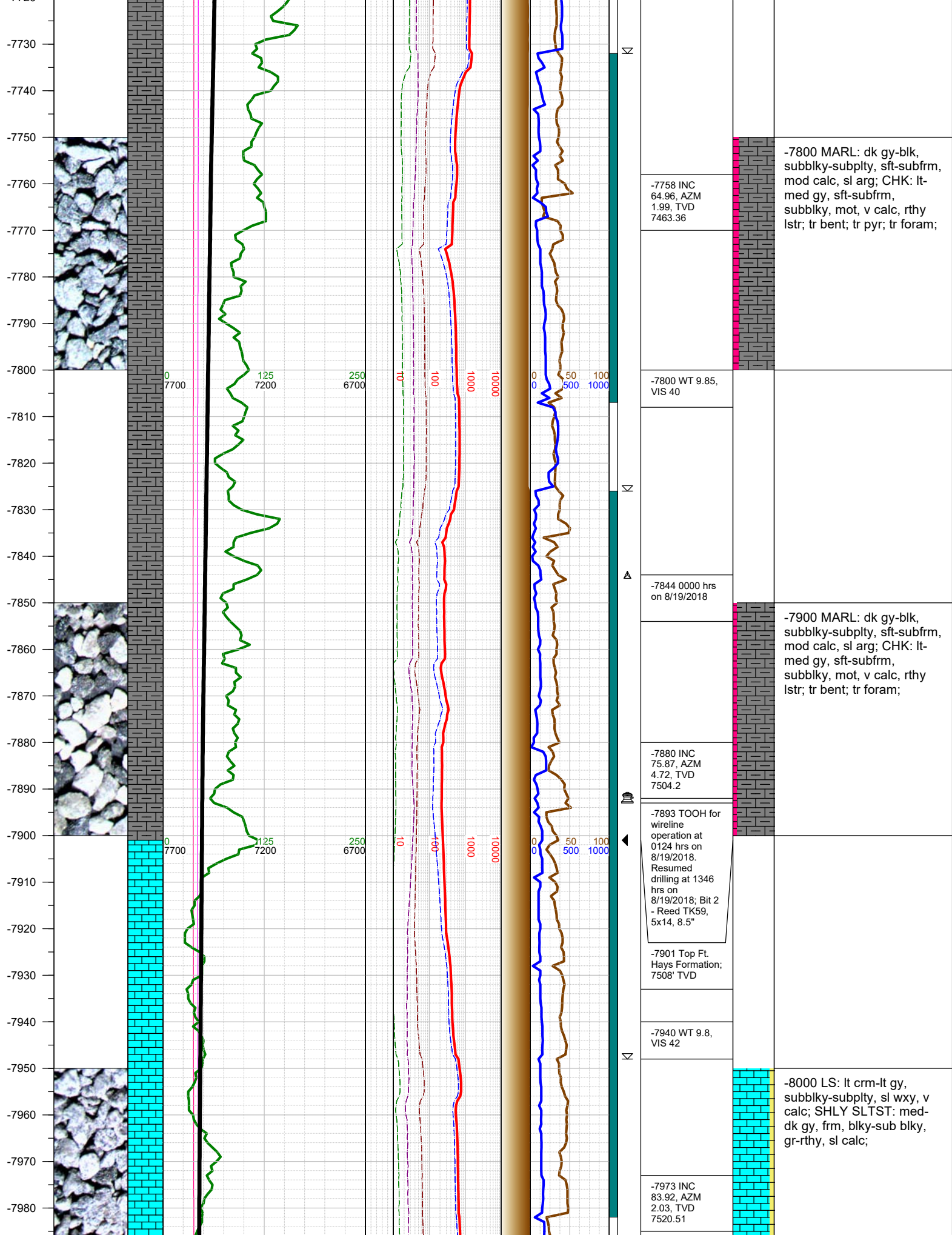

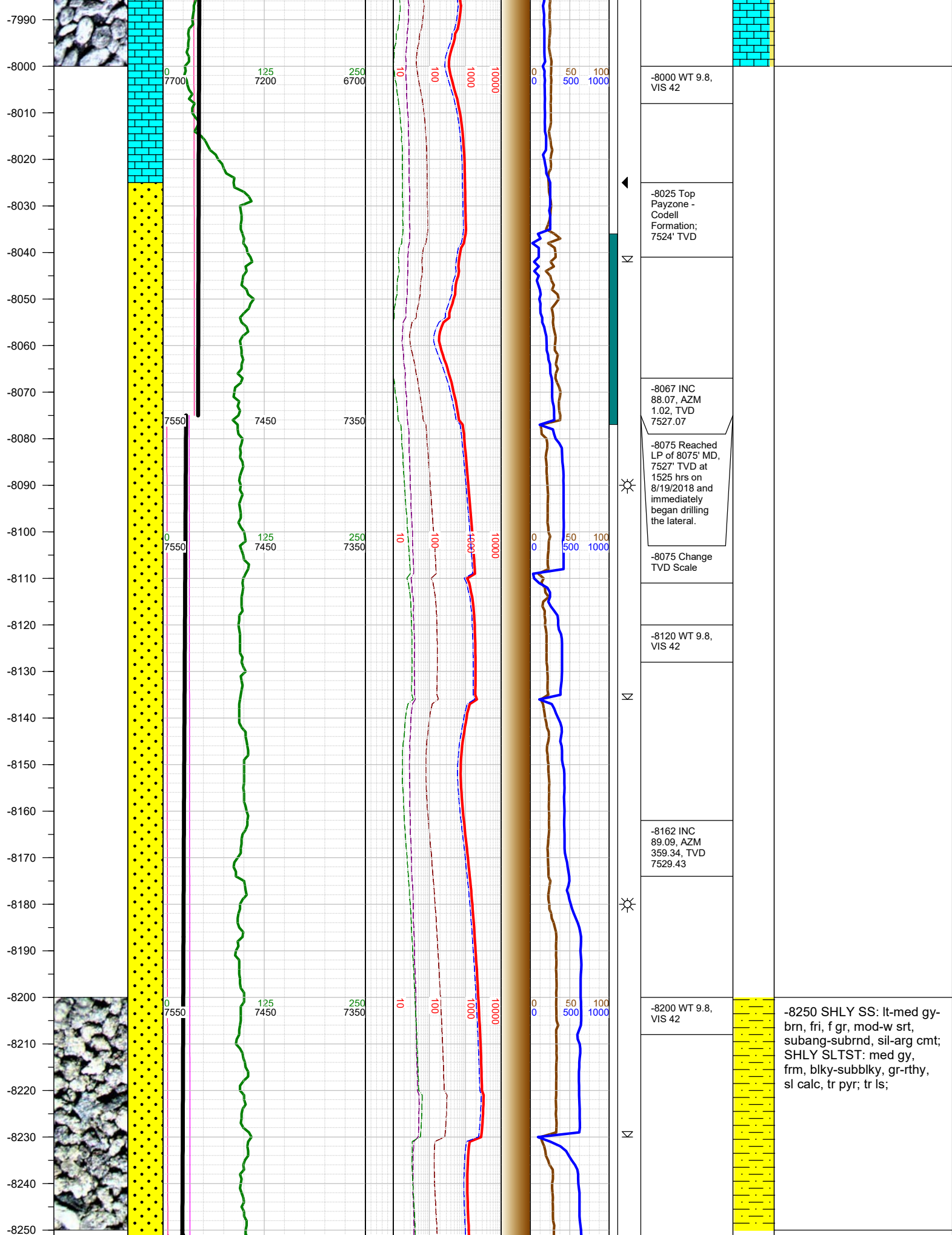

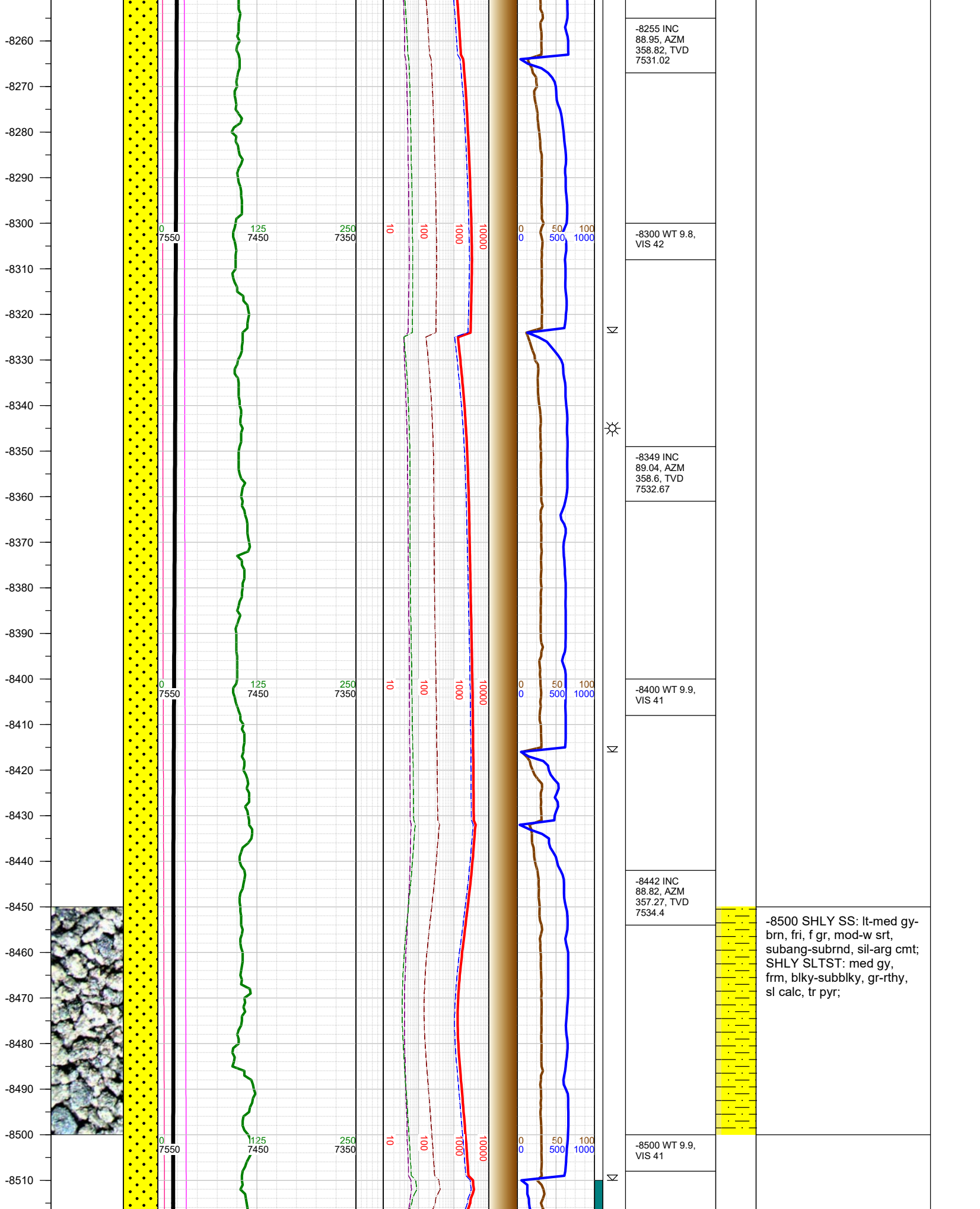

-8520
-8530
-8540
-8550
-8560
-8570
-8580
-8590
-8600
-8610
-8620
-8630
-8640
-8650
-8660
-8670
-8680
-8690
-8700
-8710
-8720
-8730
-8740
-8750
-8760
-8770
-8780

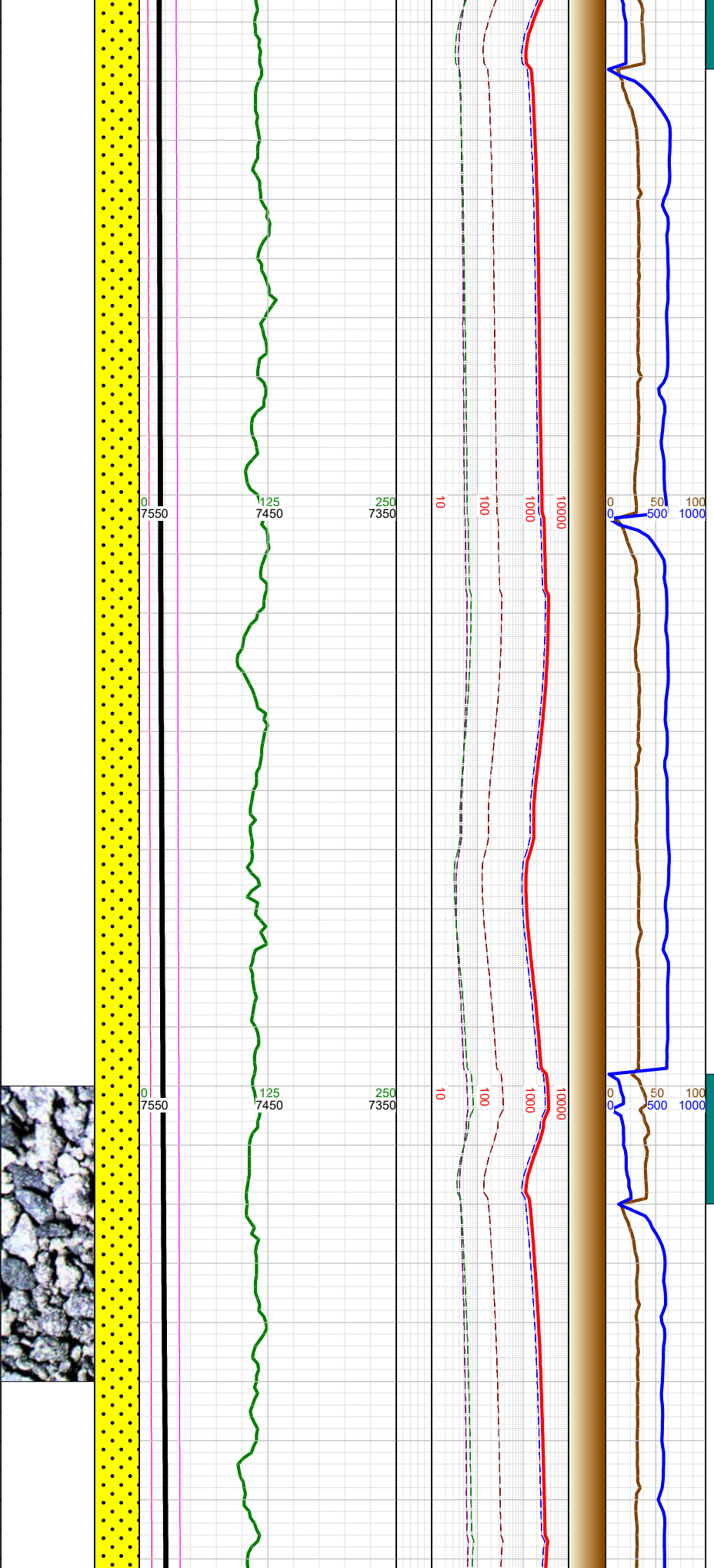

		-8536 INC 91.03, AZM 357.89, TVD 7534.53		
		-8600 WT 9.9, VIS 41		
		-8630 INC 90.68, AZM 356.83, TVD 7533.12		
		-8700 WT 9.9, VIS 41	-8750 SHLY SS: lt-med gy- brn, fri, f gr, mod-w srt, subang-subrnd, sil-arg cmt; SHLY SLTST: med gy, frm, blkly-subblky, gr-rthy, sl calc, tr pyr;	
		-8724 INC 91.74, AZM 359.34, TVD 7531.14		

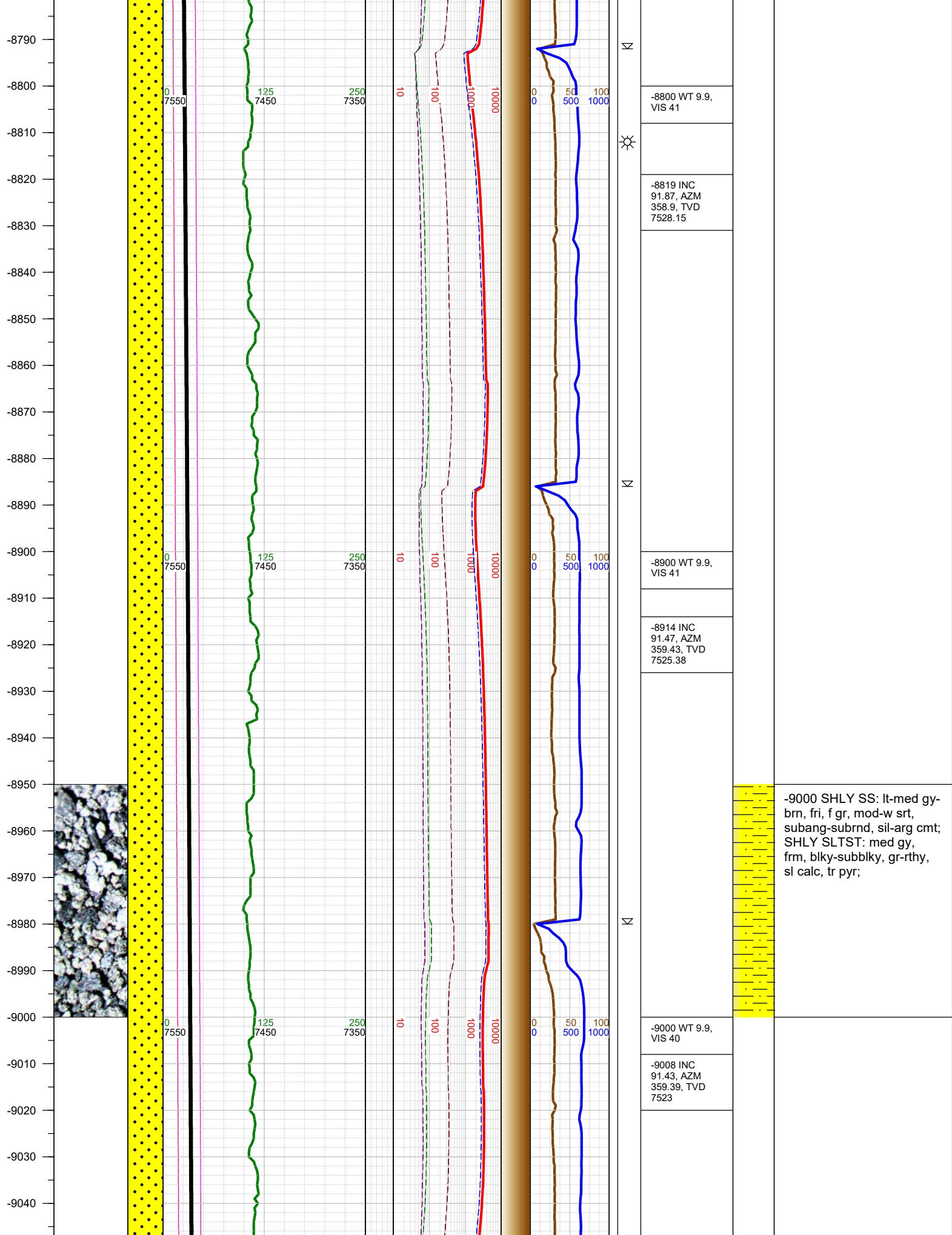

-9050
-9060
-9070
-9080
-9090
-9100
-9110
-9120
-9130
-9140
-9150
-9160
-9170
-9180
-9190
-9200
-9210
-9220
-9230
-9240
-9250
-9260
-9270
-9280
-9290
-9300
-9310

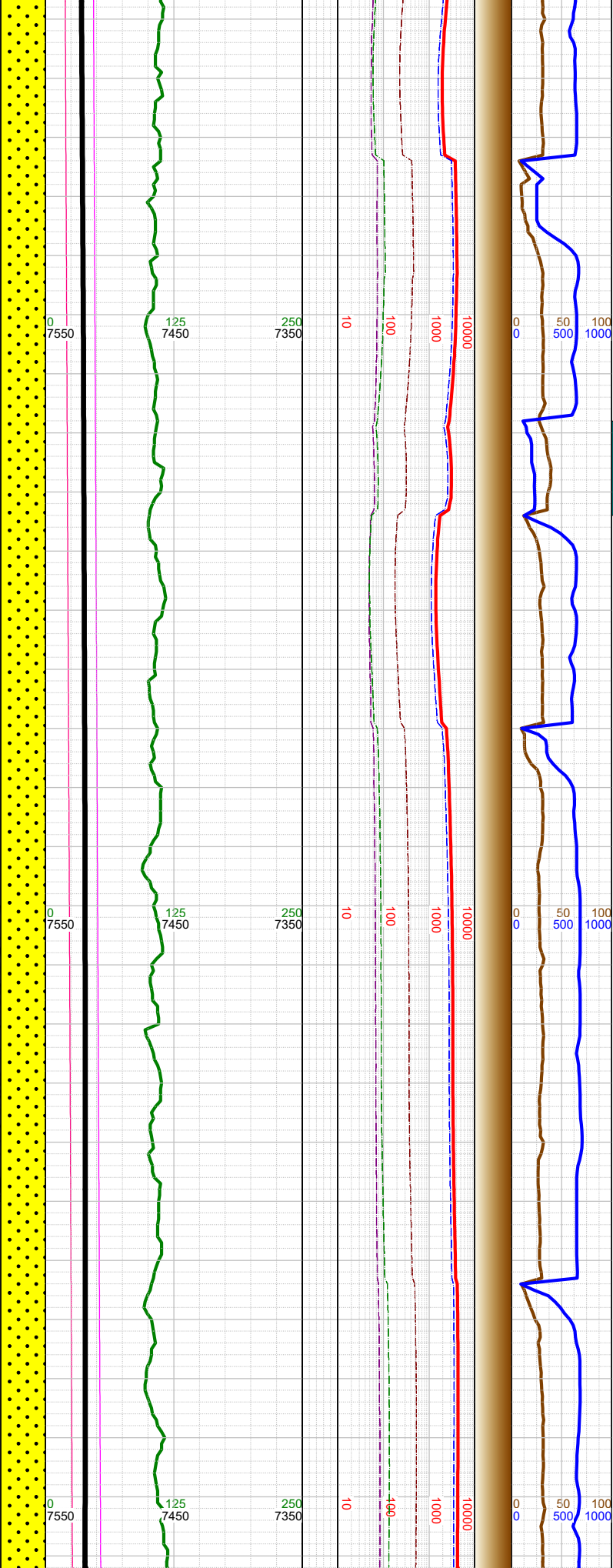
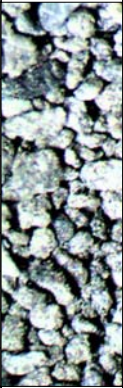

N
N
N

-9102 INC 91.6, AZM 359.61, TVD 7520.51
-9120 WT 9.9, VIS 40
-9196 INC 90.06, AZM 359.39, TVD 7519.15
-9210 WT 9.9, VIS 40
-9290 INC 90.01, AZM 358.11, TVD 7519.1

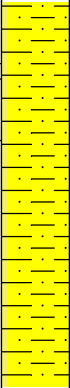

-9250 SHLY SS: lt-med gy-
bm, fri, f gr, mod-w srt,
subang-subrnd, sil-arg cmt;
SHLY SLTST: med gy,
frm, blk-y-subblky, gr-rthy,
sl calc, tr pyr;

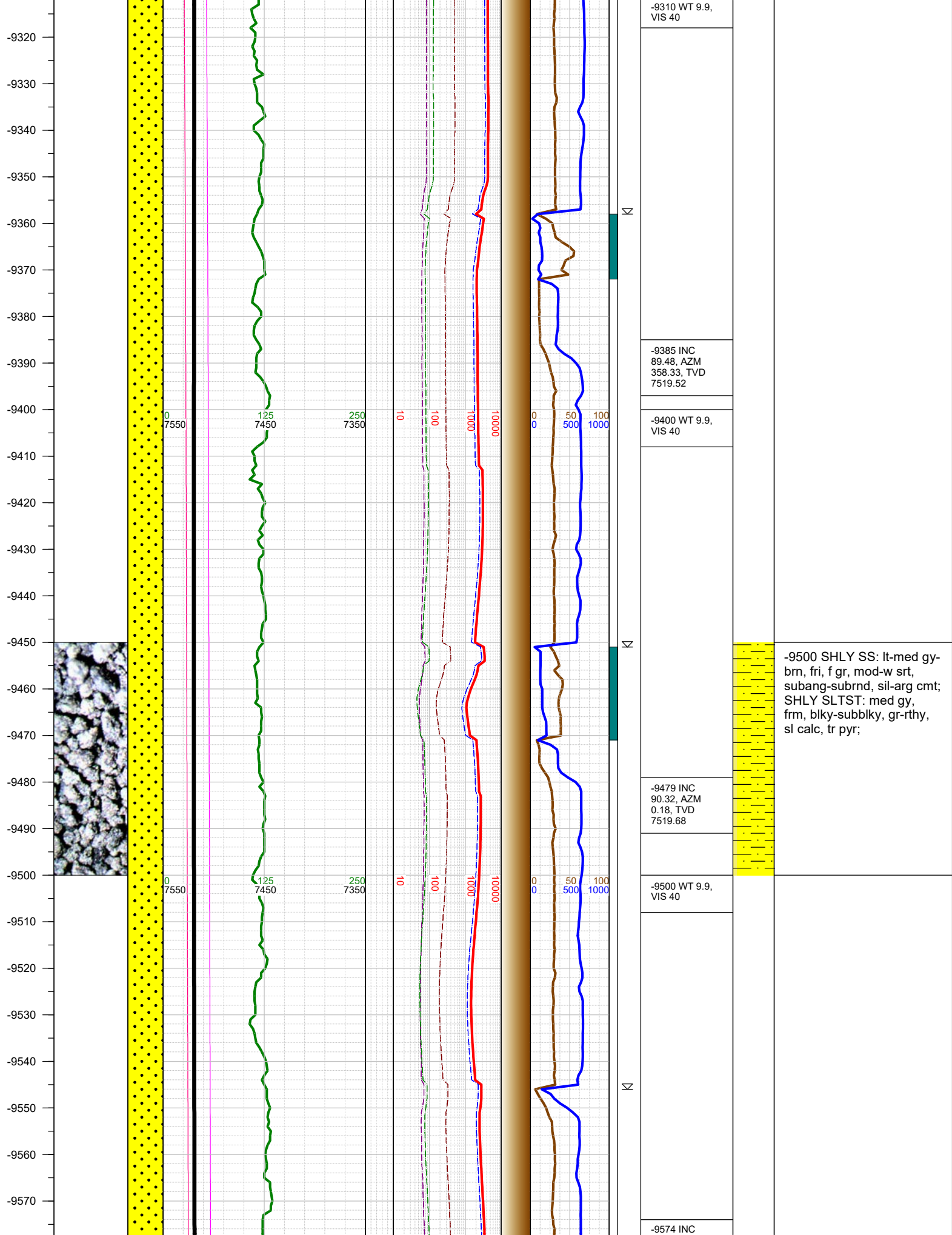

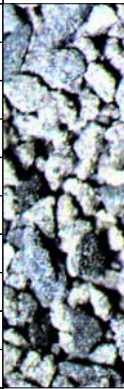
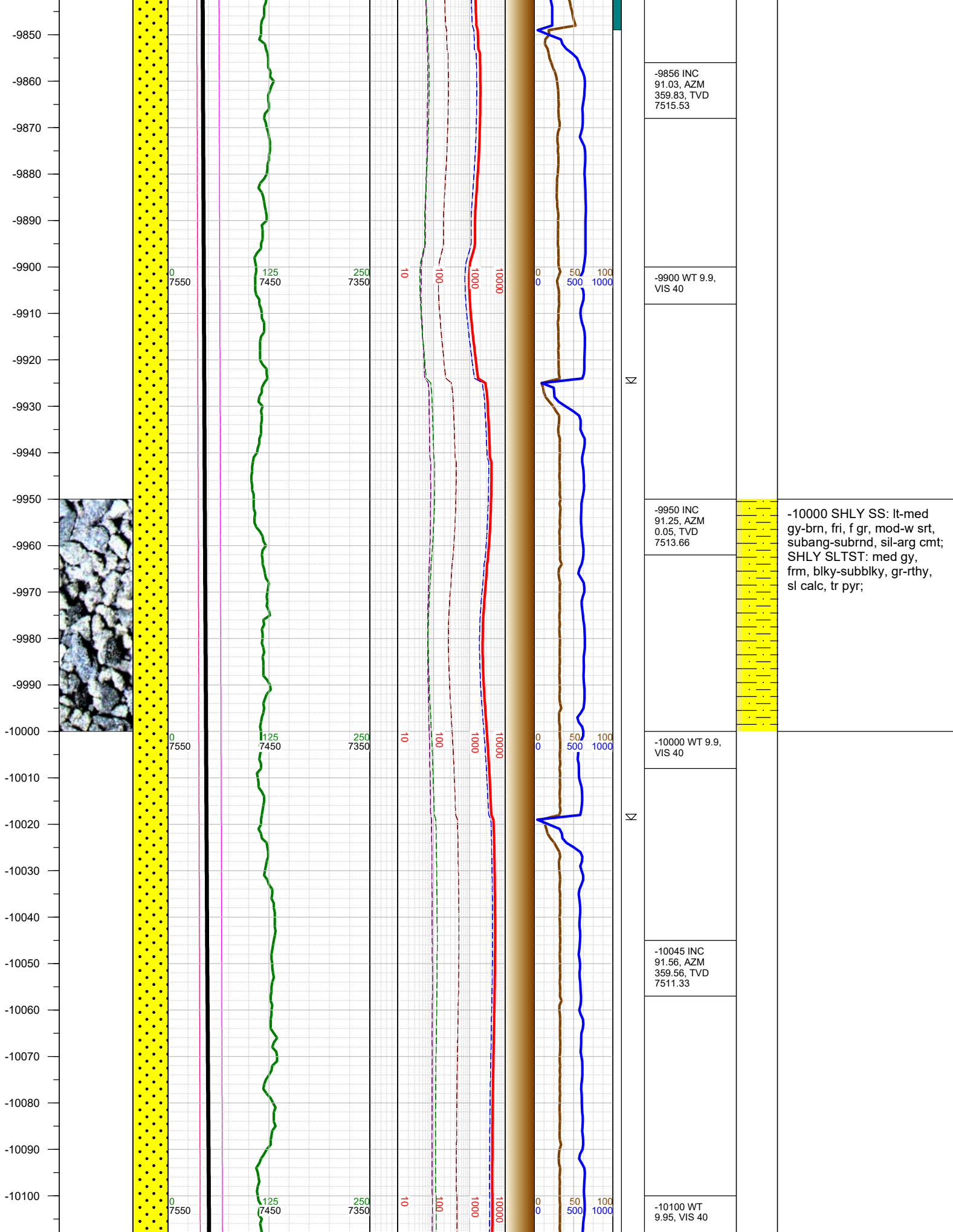

-10000 SHLY SS: lt-med gy-brn, fri, f gr, mod-w srt, subang-subrnd, sil-arg cmt; SHLY SLTST: med gy, frm, blkly-subblky, gr-rthy, sl calc, tr pyr;

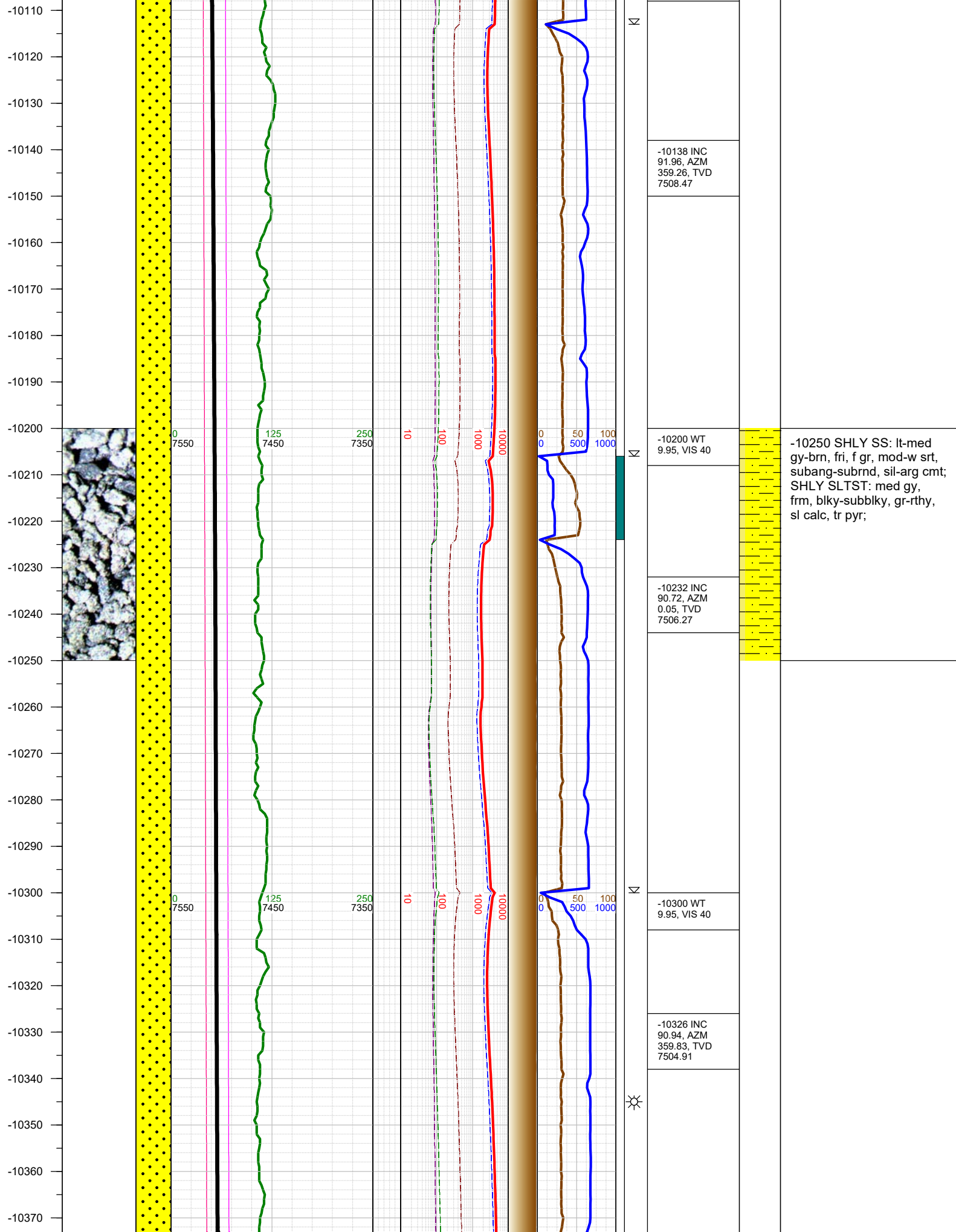

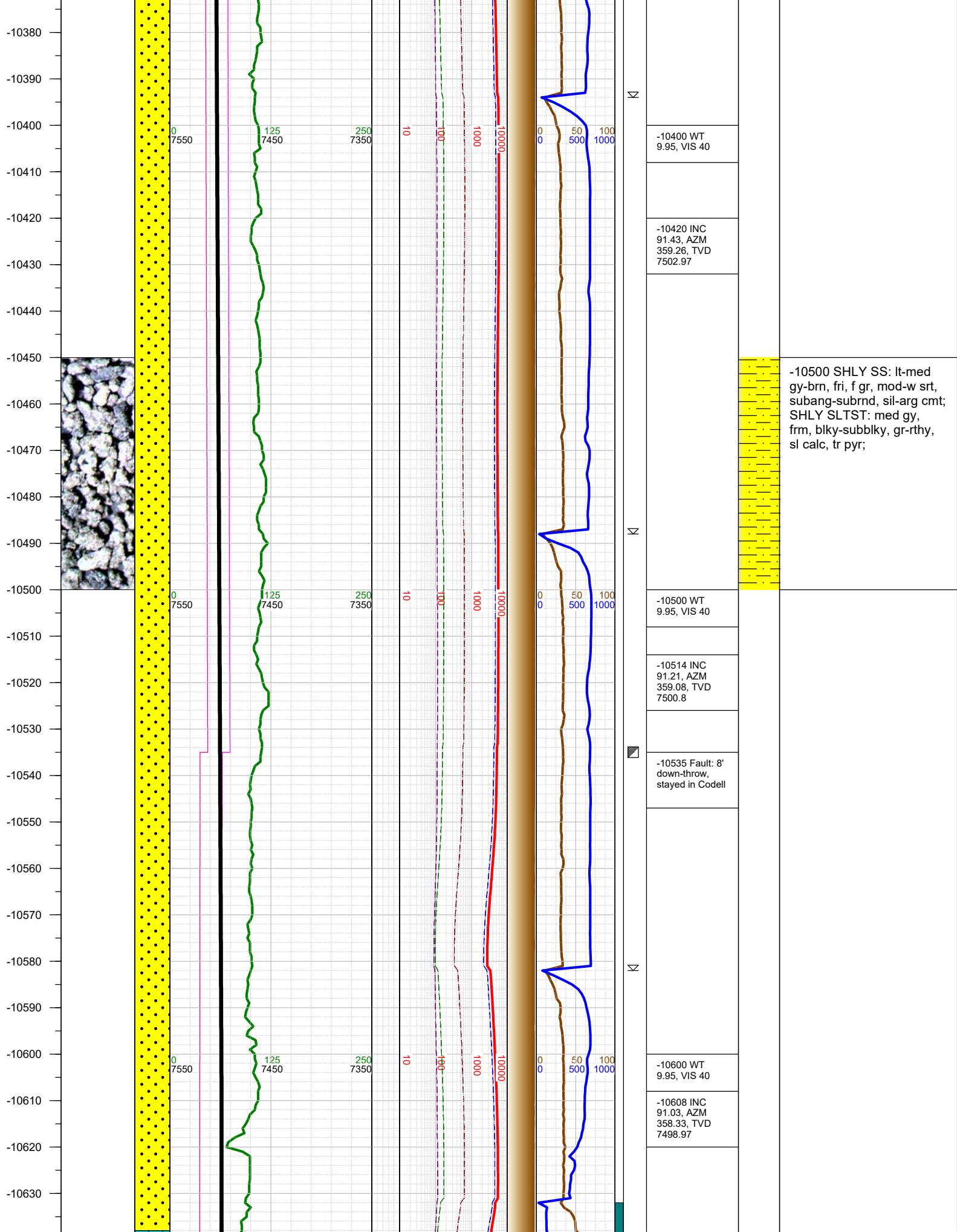

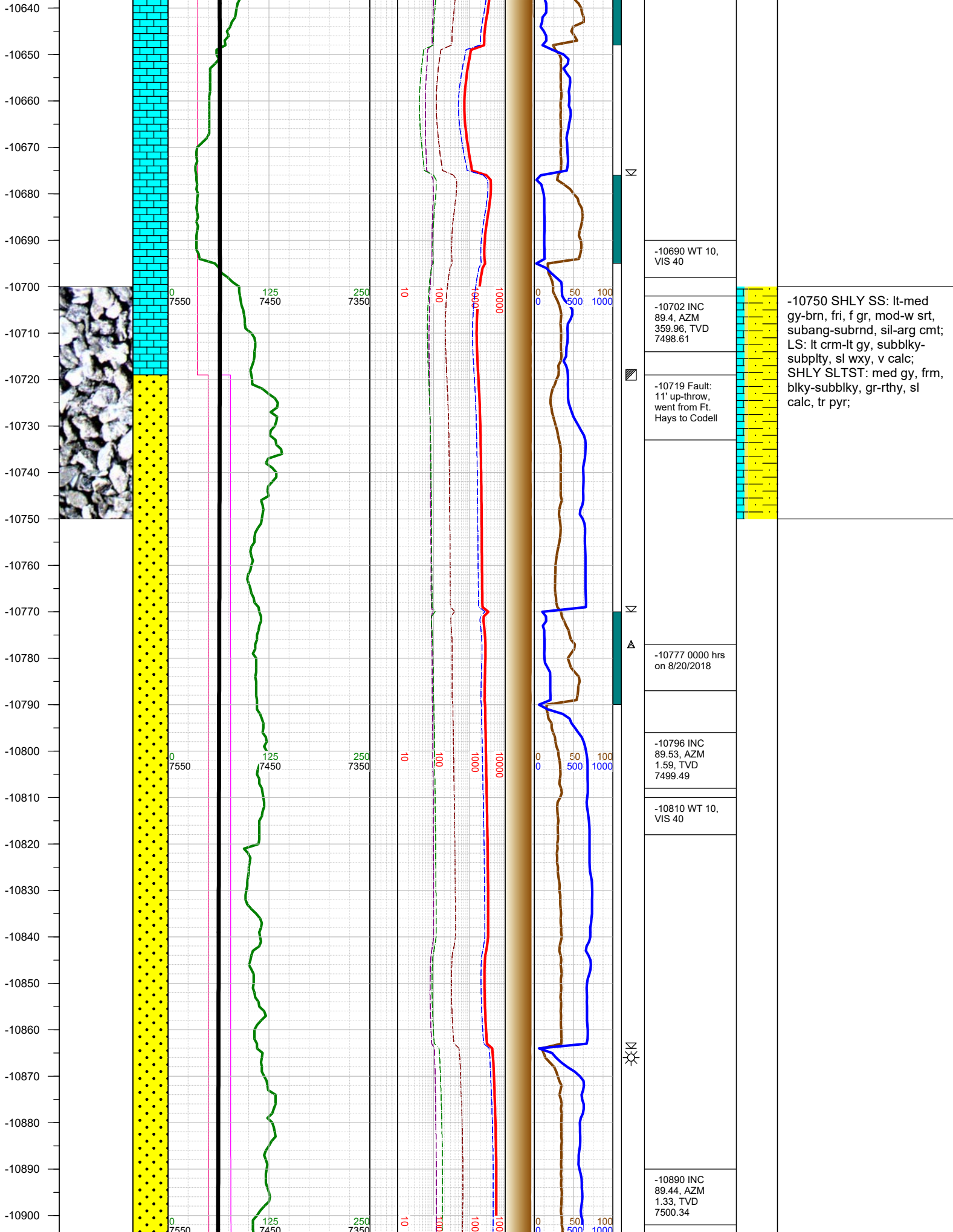

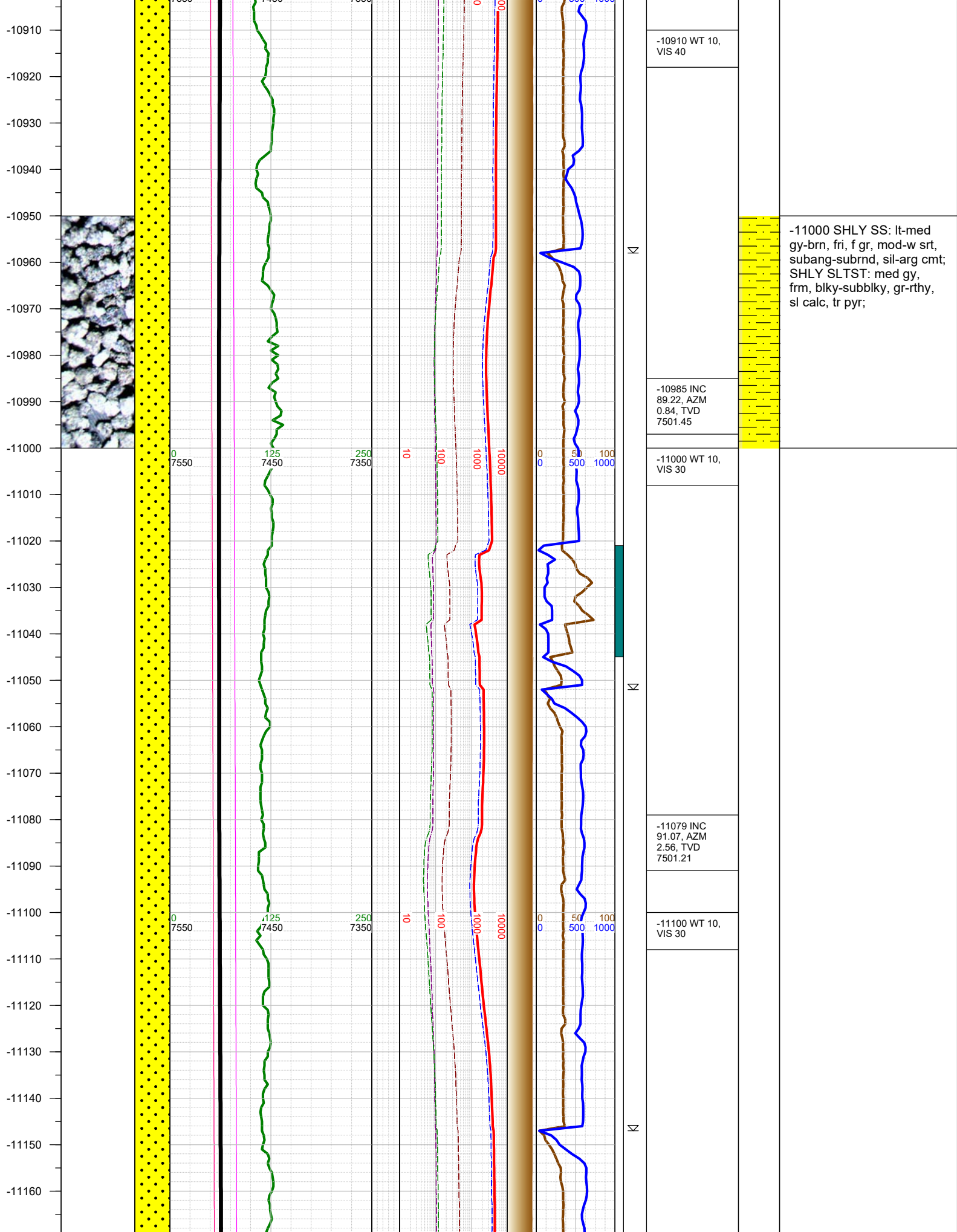

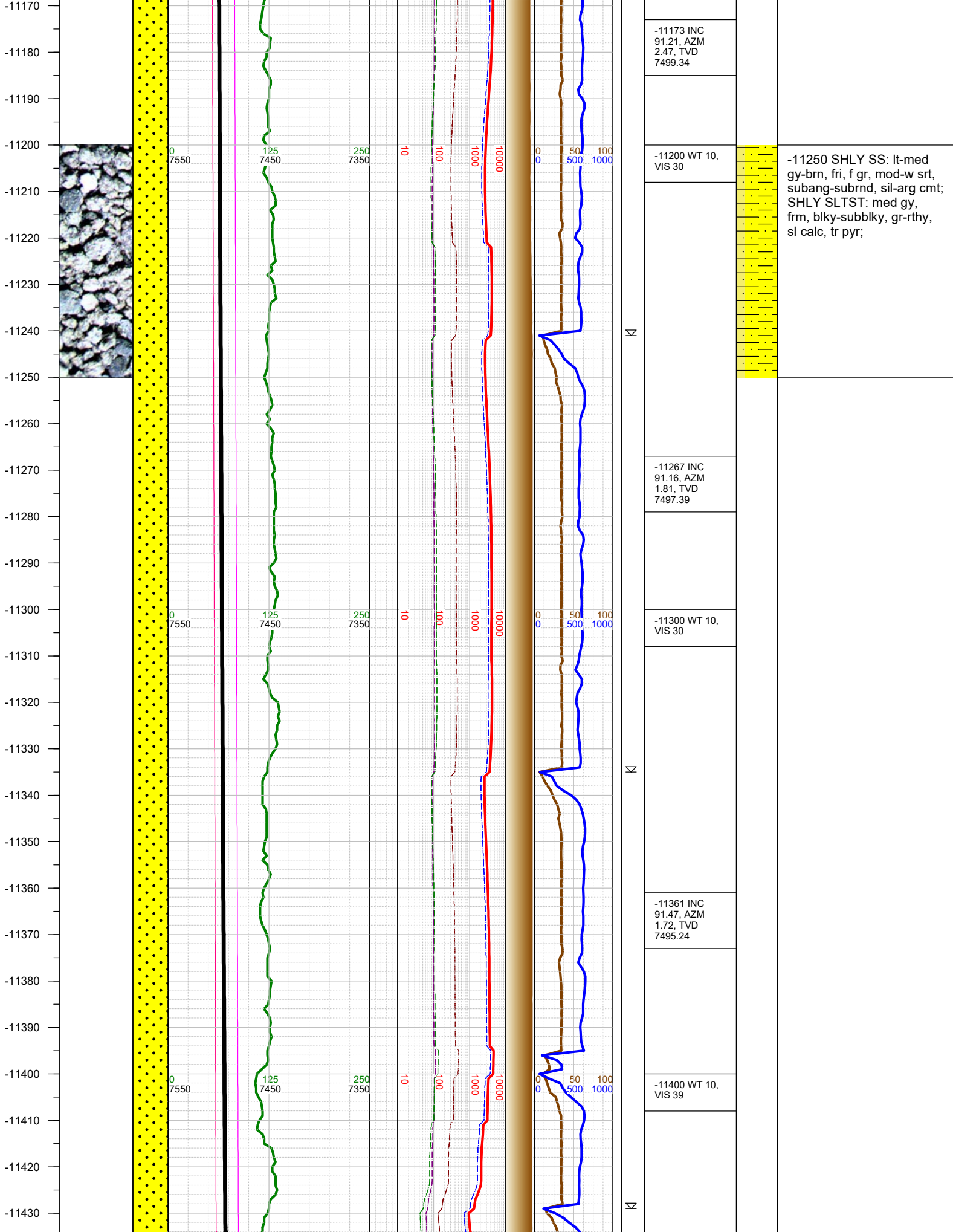

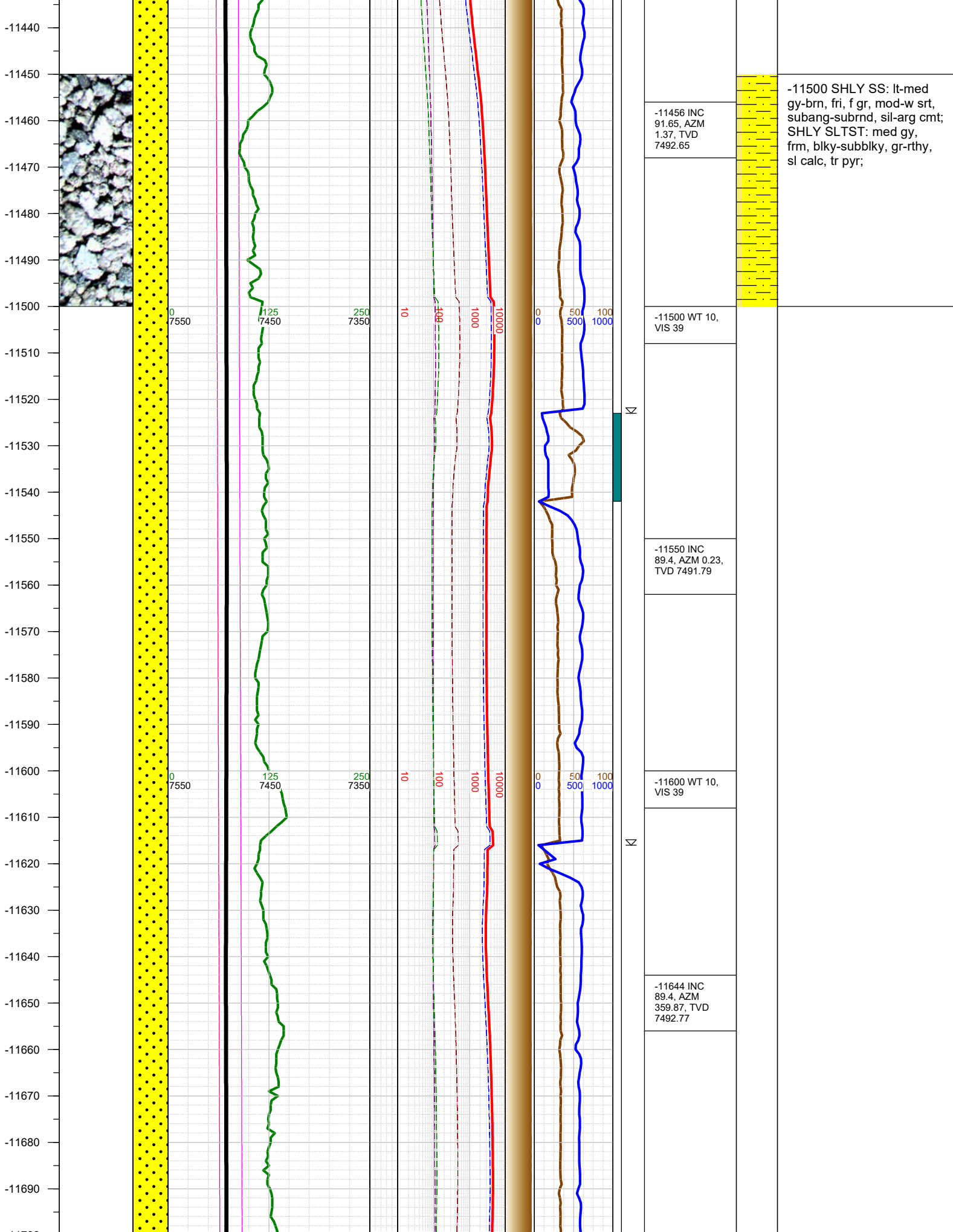

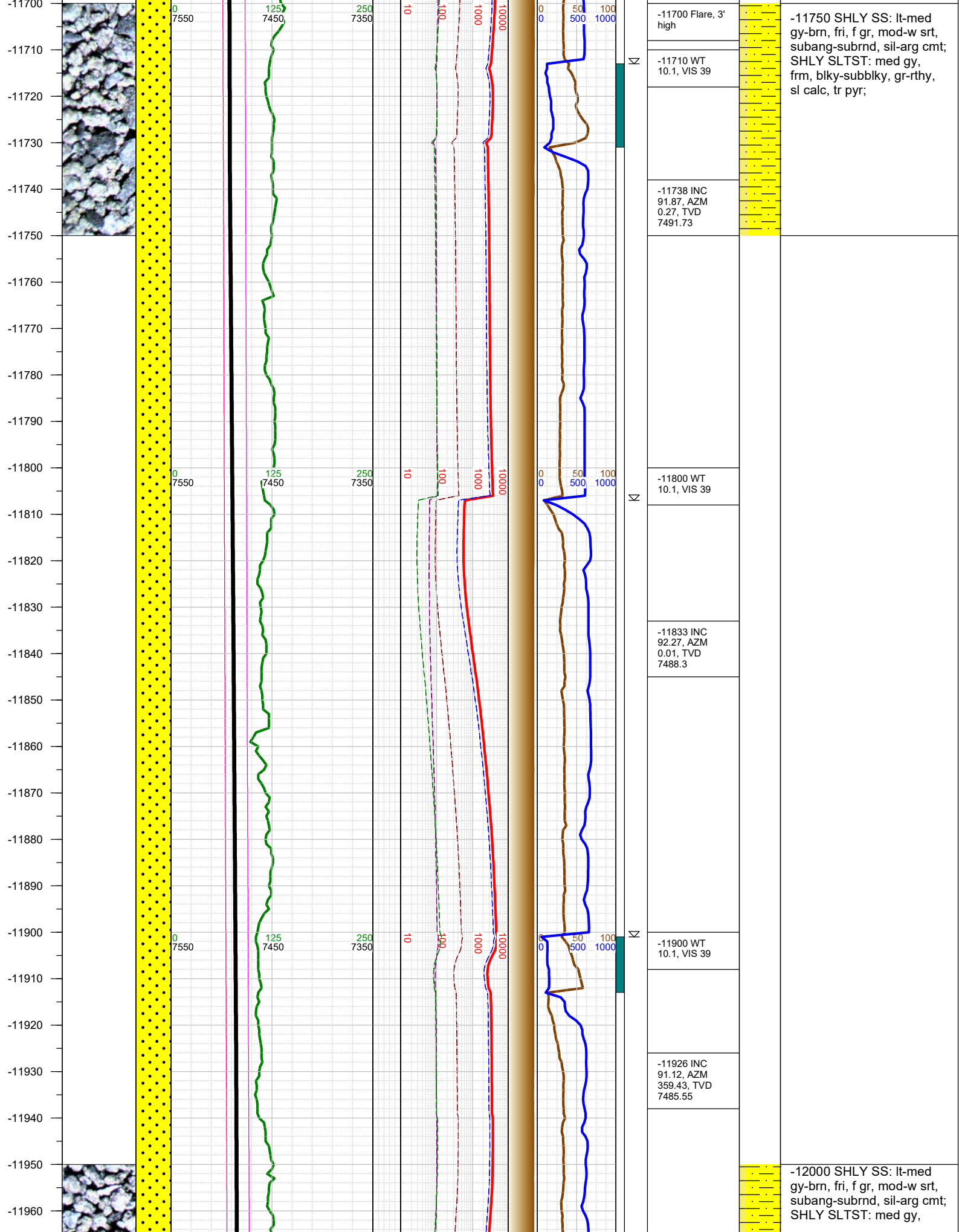

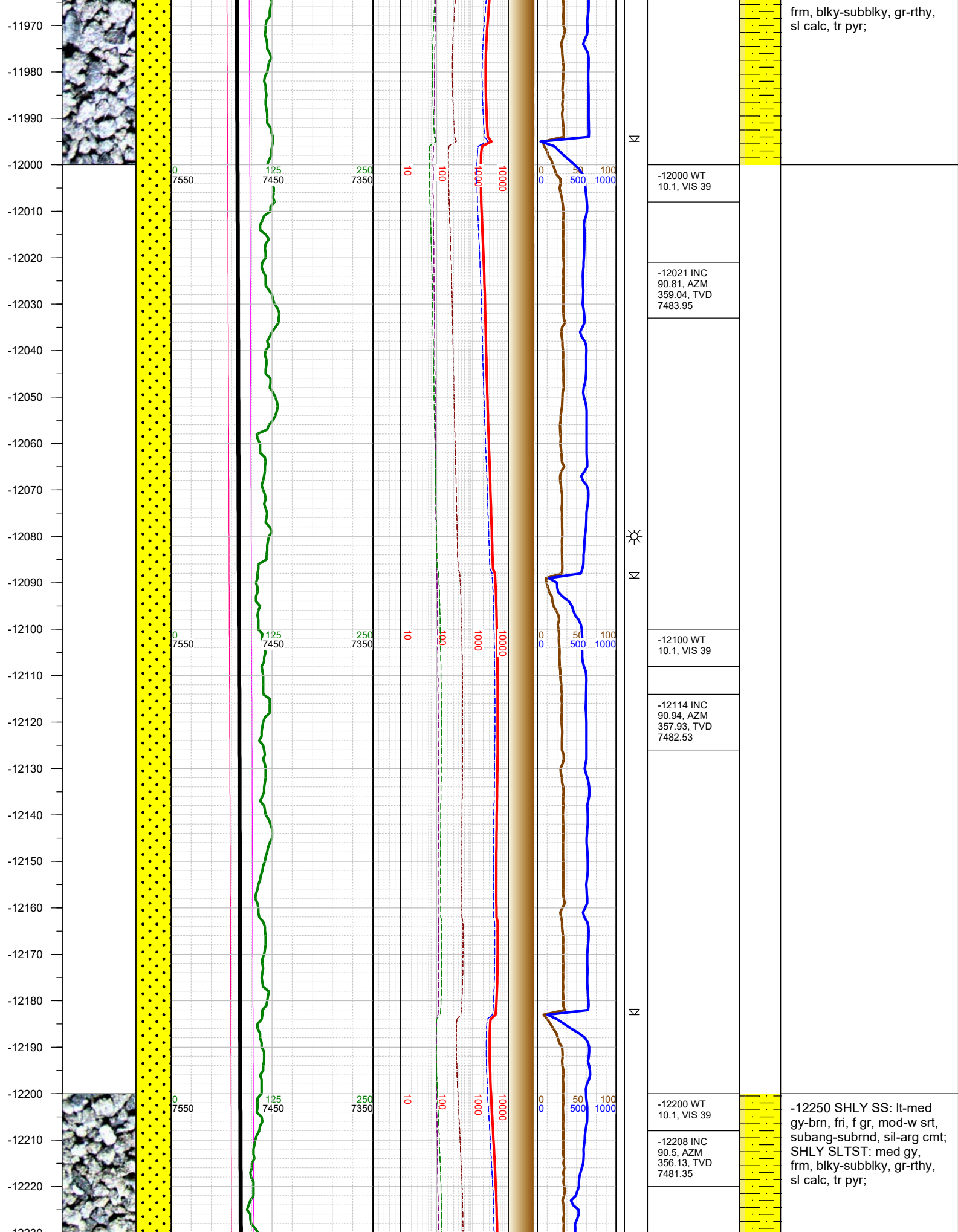

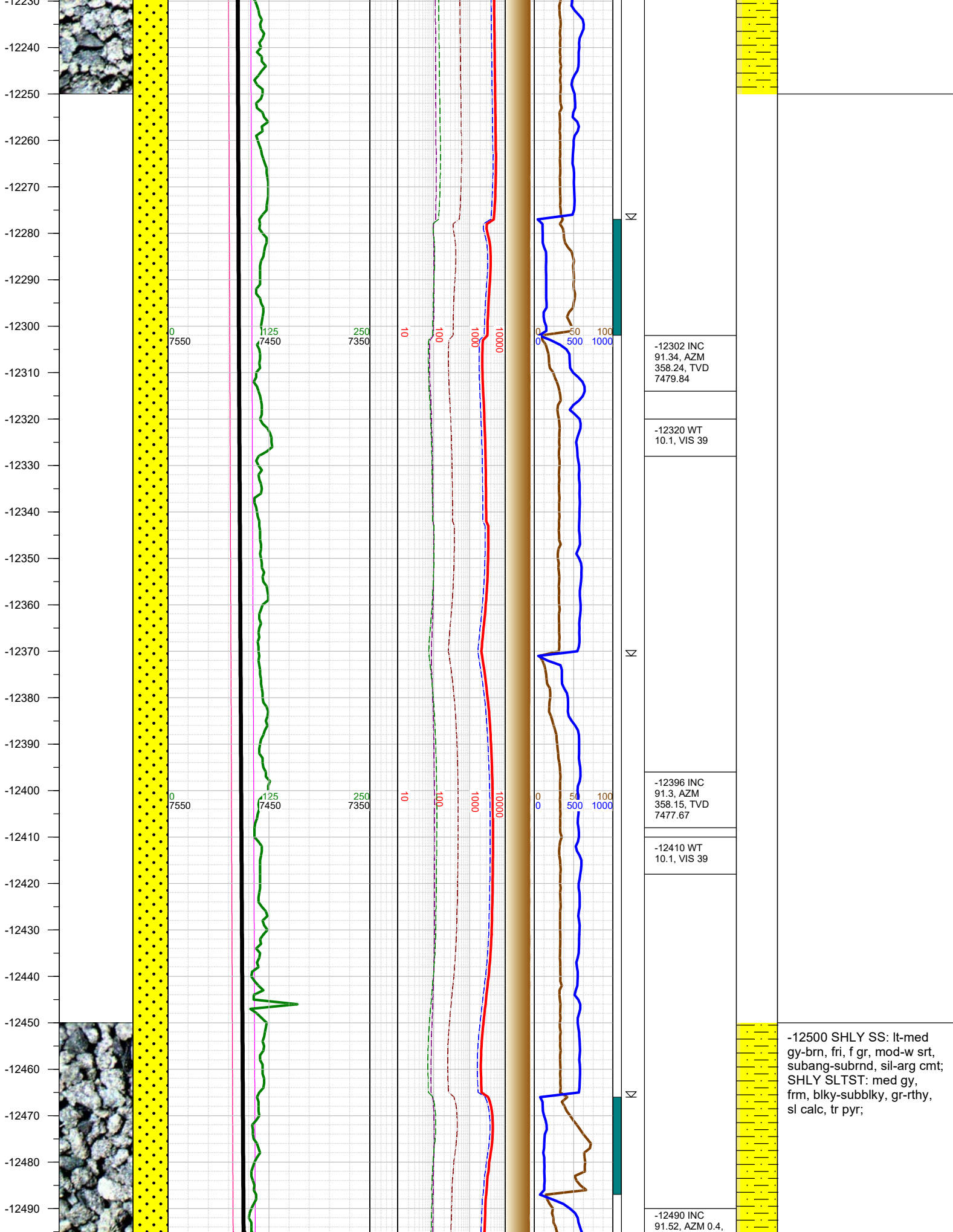

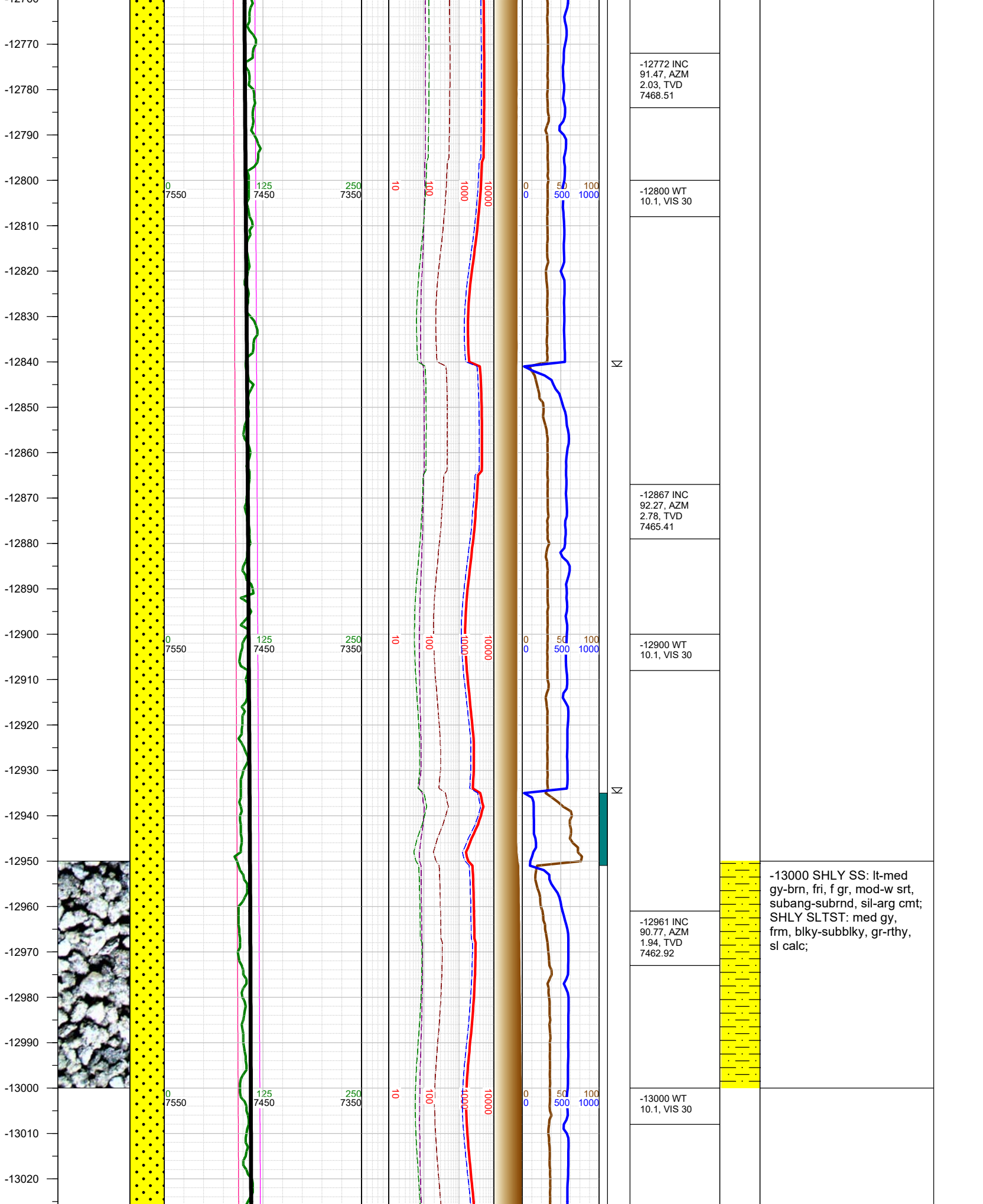

-13030
-13040
-13050
-13060
-13070
-13080
-13090
-13100
-13110
-13120
-13130
-13140
-13150
-13160
-13170
-13180
-13190
-13200
-13210
-13220
-13230
-13240
-13250
-13260
-13270
-13280
-13290

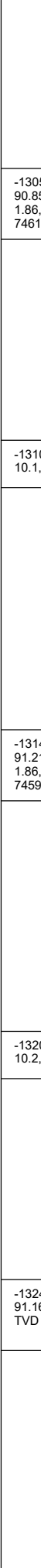
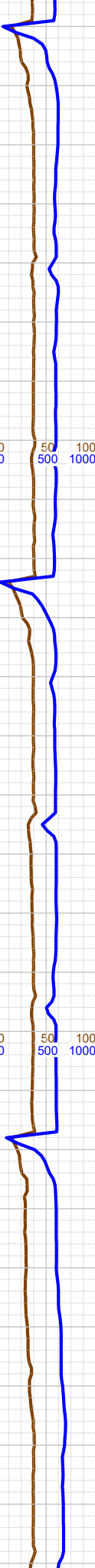
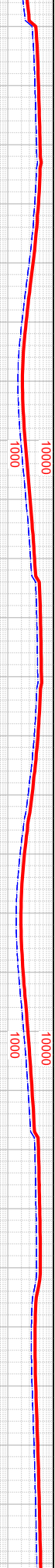
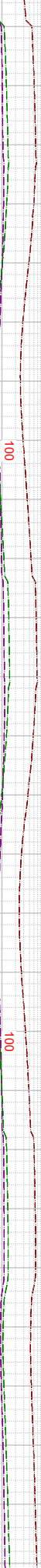
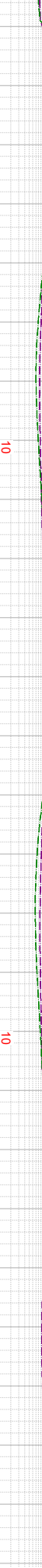
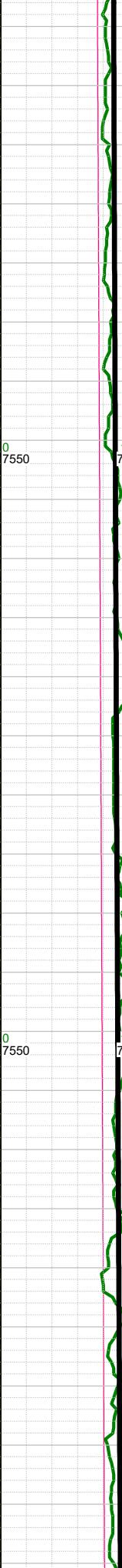
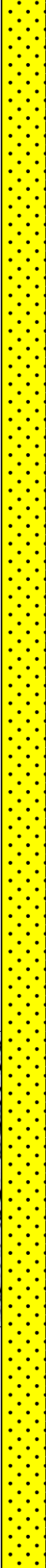
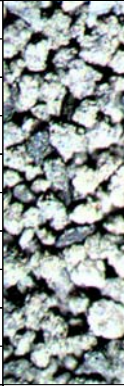

-13054 INC 90.85, AZM 1.86, TVD 7461.6	
-13100 WT 10.1, VIS 30	
-13149 INC 91.21, AZM 1.86, TVD 7459.9	
-13200 WT 10.2, VIS 40	
-13242 INC 91.16, AZM 1.2, TVD 7457.97	



-13250 SHLY SS: lt-med
gy-brn, fri, f gr, mod-w srt,
subang-subrnd, sil-arg cmt;
SHLY SLTST: med gy,
frm, blkly-subblky, gr-rthy,
sl calc, try pyr;

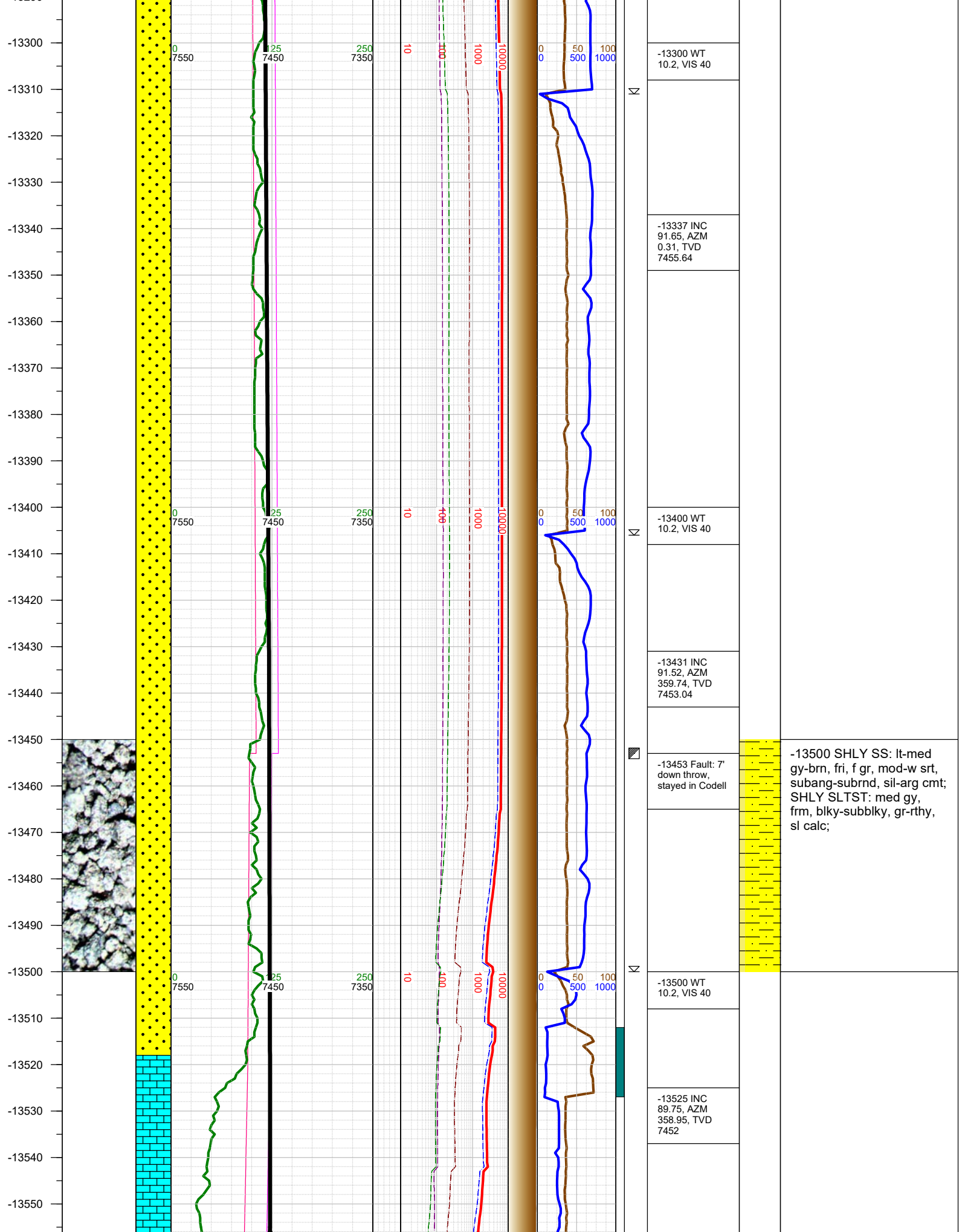

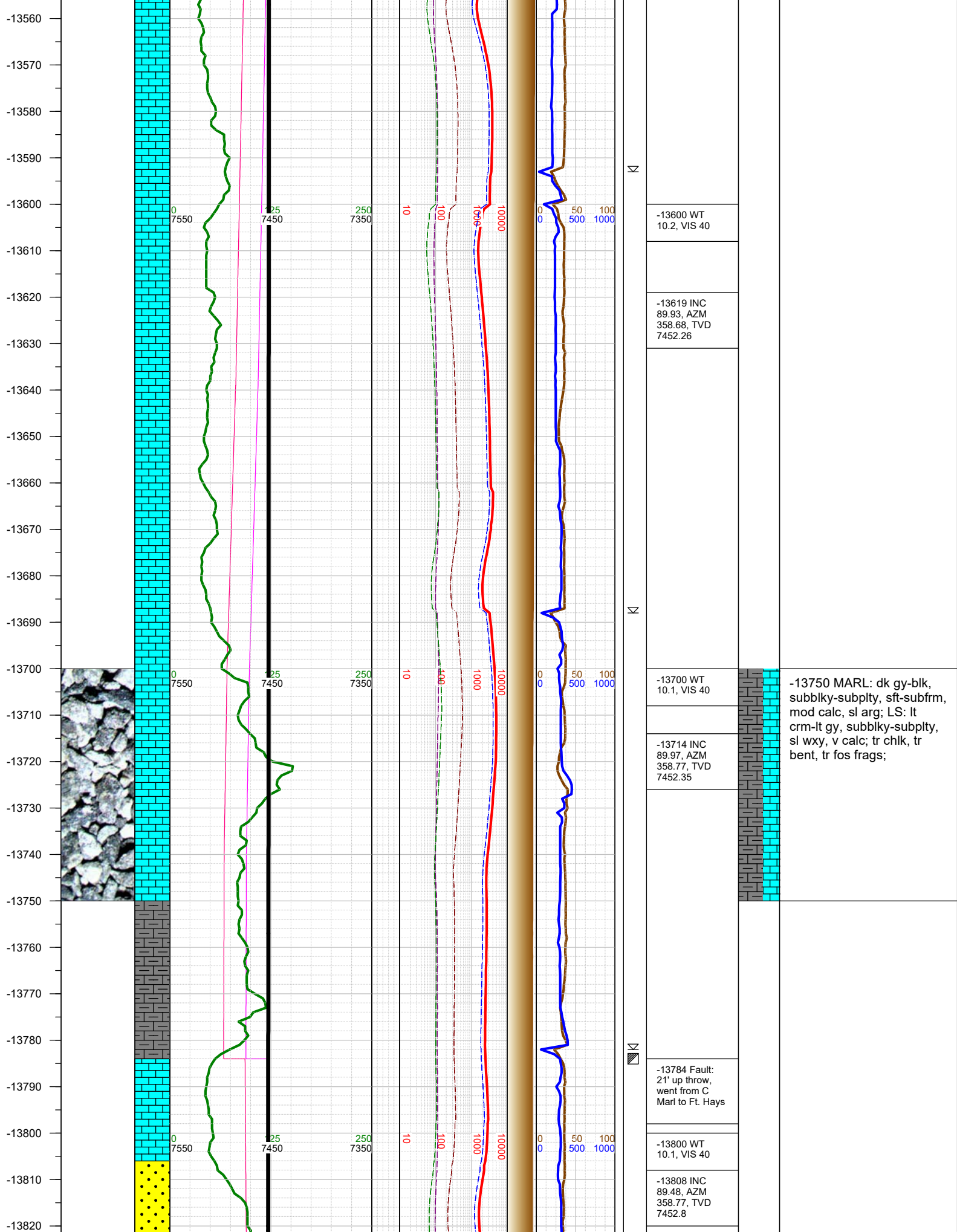

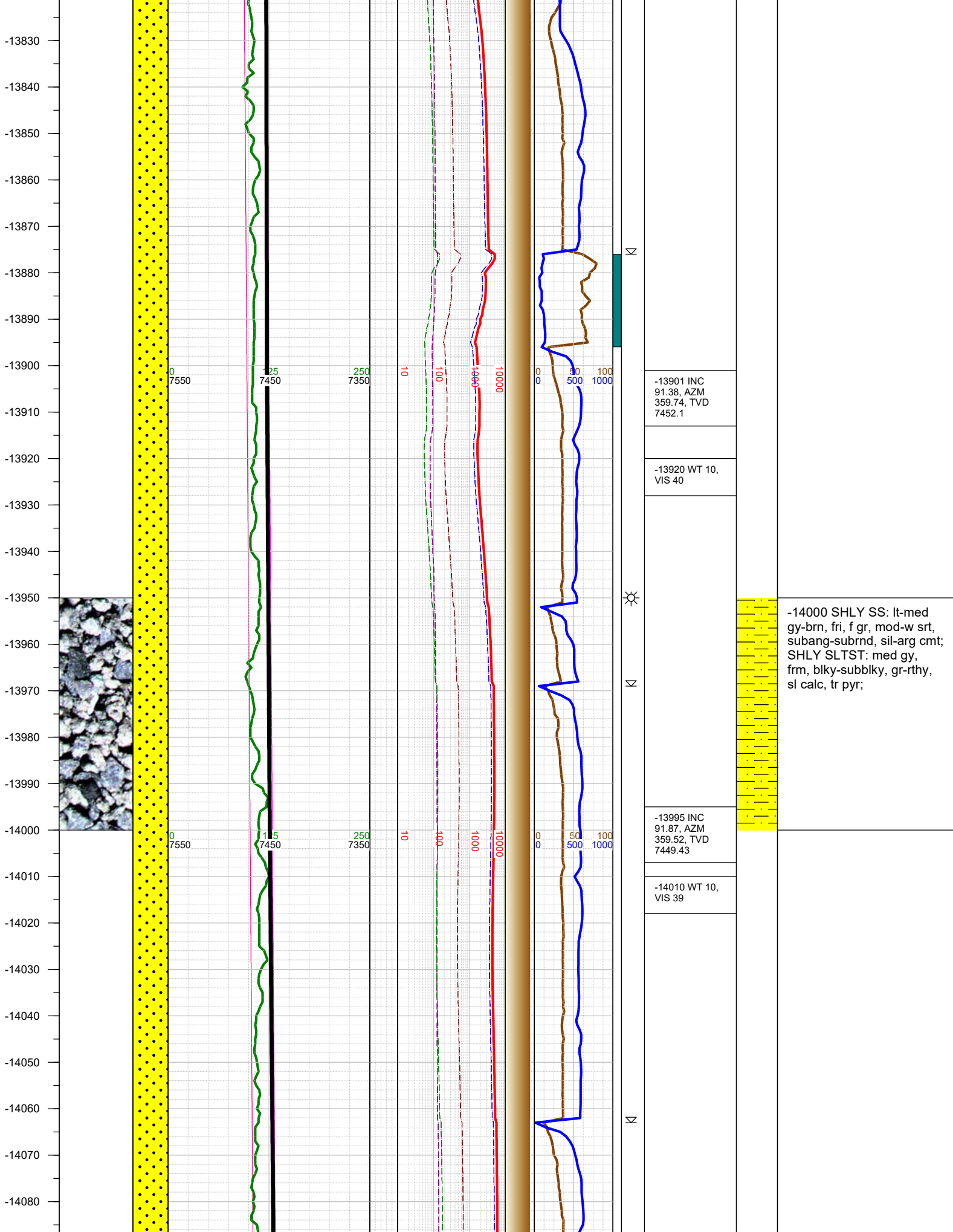

-14000 SHLY SS: lt-med
gy-brn, fri, f gr, mod-w srt,
subang-subrnd, sil-arg cmt;
SHLY SLTST: med gy,
frm, blkyy-subblky, gr-rthy,
sl calc, tr pyr;

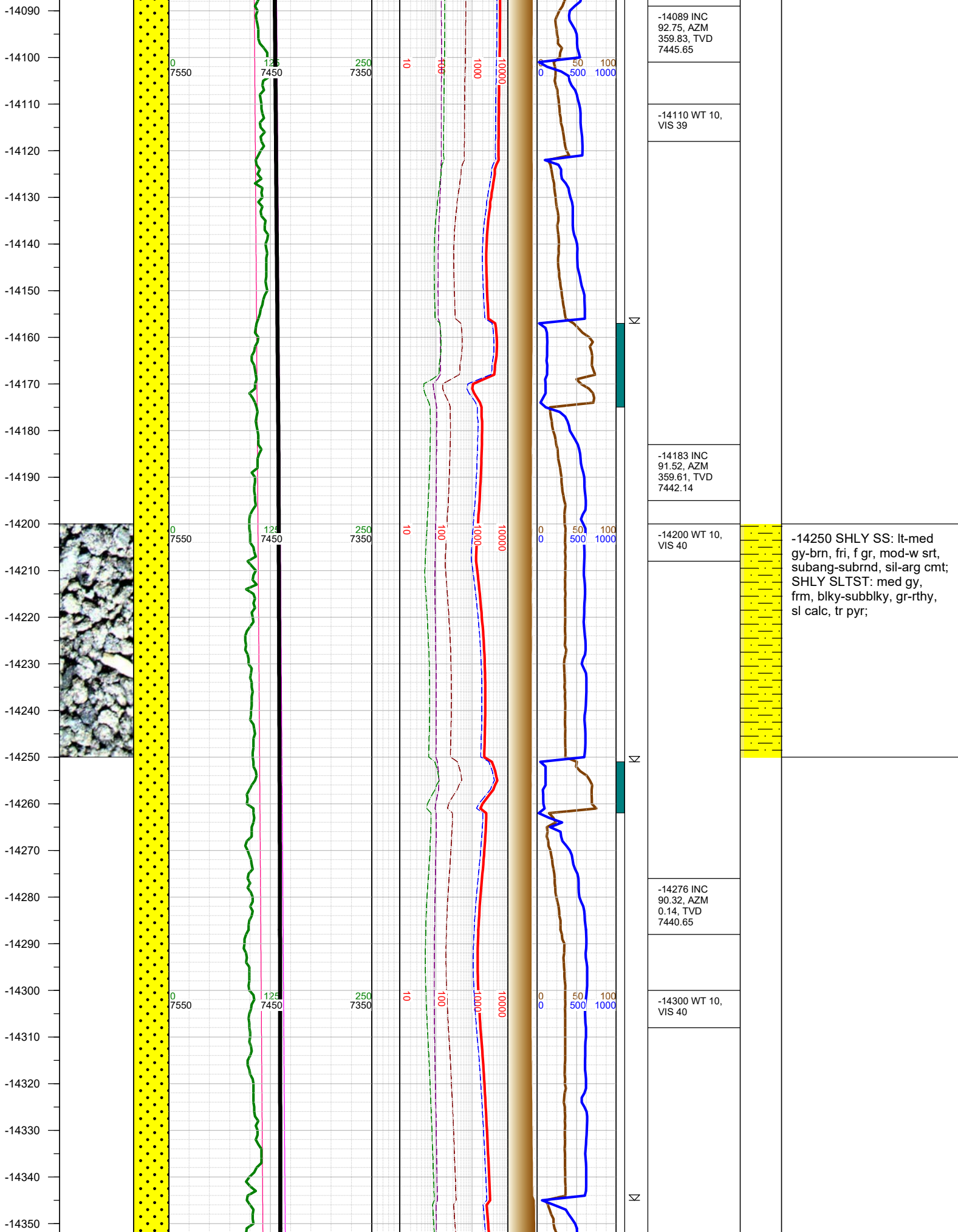

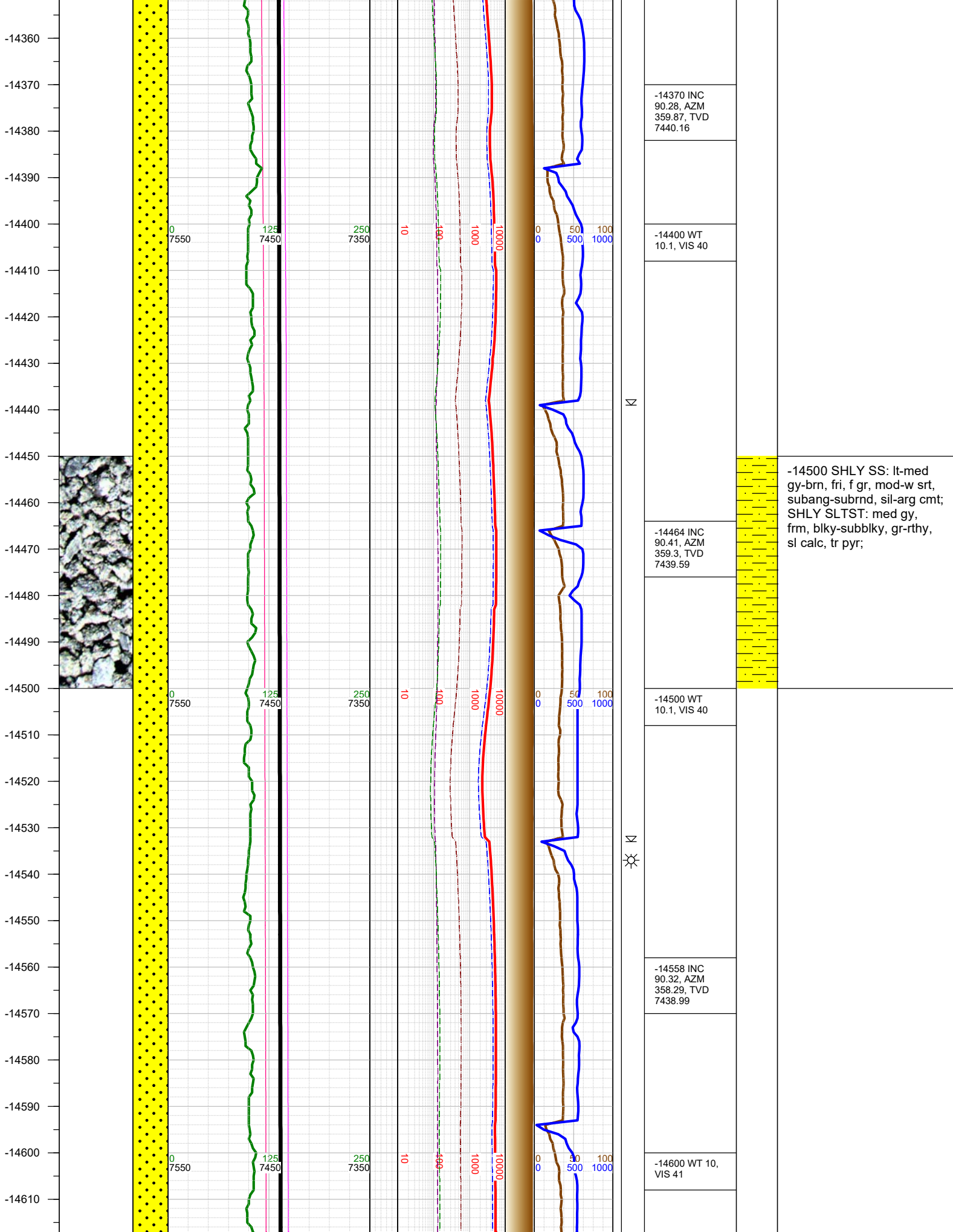

-14370 INC
90.28, AZM
359.87, TVD
7440.16

-14400 WT
10.1, VIS 40

-14464 INC
90.41, AZM
359.3, TVD
7439.59

-14500 WT
10.1, VIS 40

-14558 INC
90.32, AZM
358.29, TVD
7438.99

-14600 WT 10,
VIS 41

-14500 SHLY SS: lt-med
gy-brn, fri, f gr, mod-w srt,
subang-subrnd, sil-arg cmt;
SHLY SLTST: med gy,
frm, blk-subblky, gr-rthy,
sl calc, tr pyr;

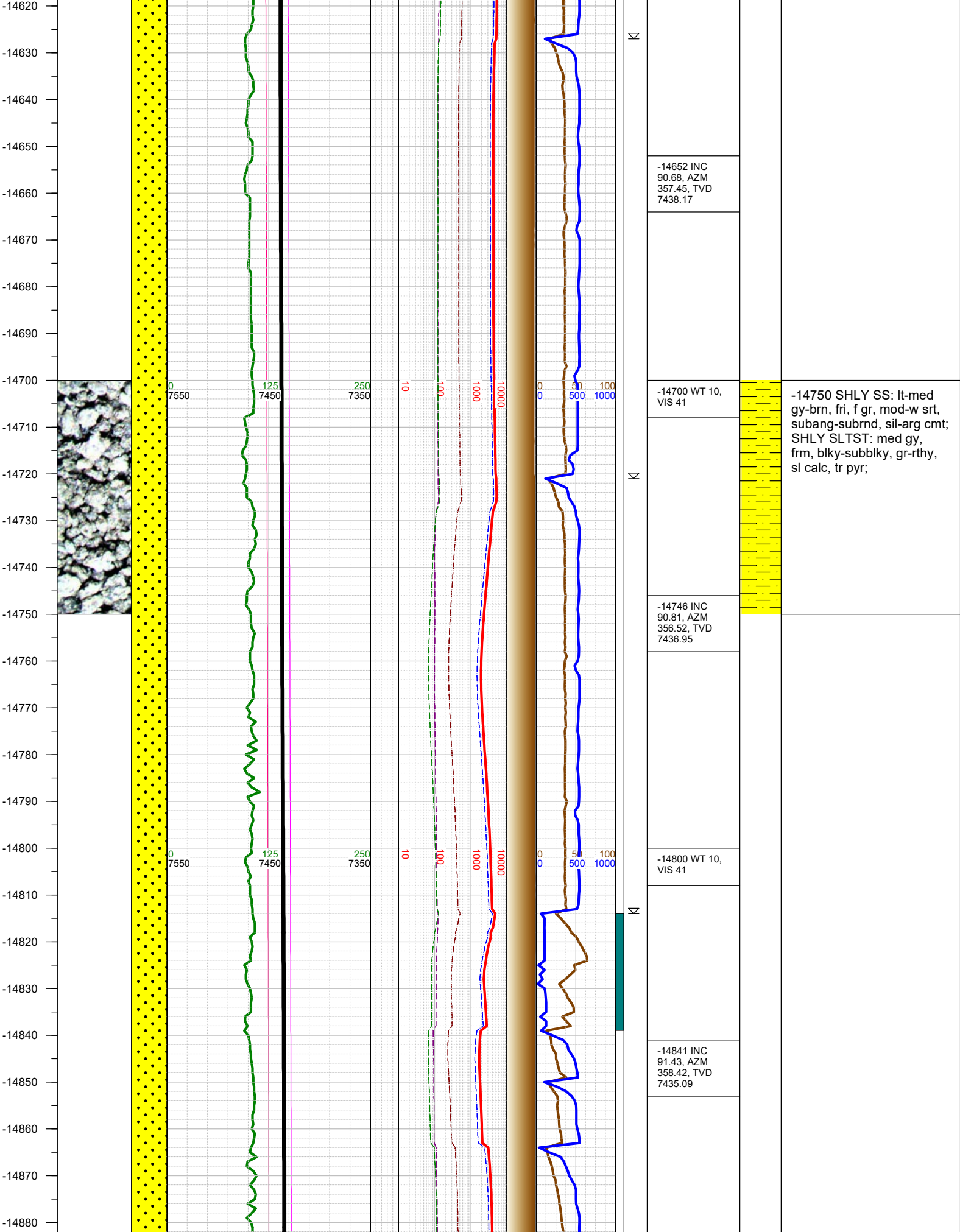

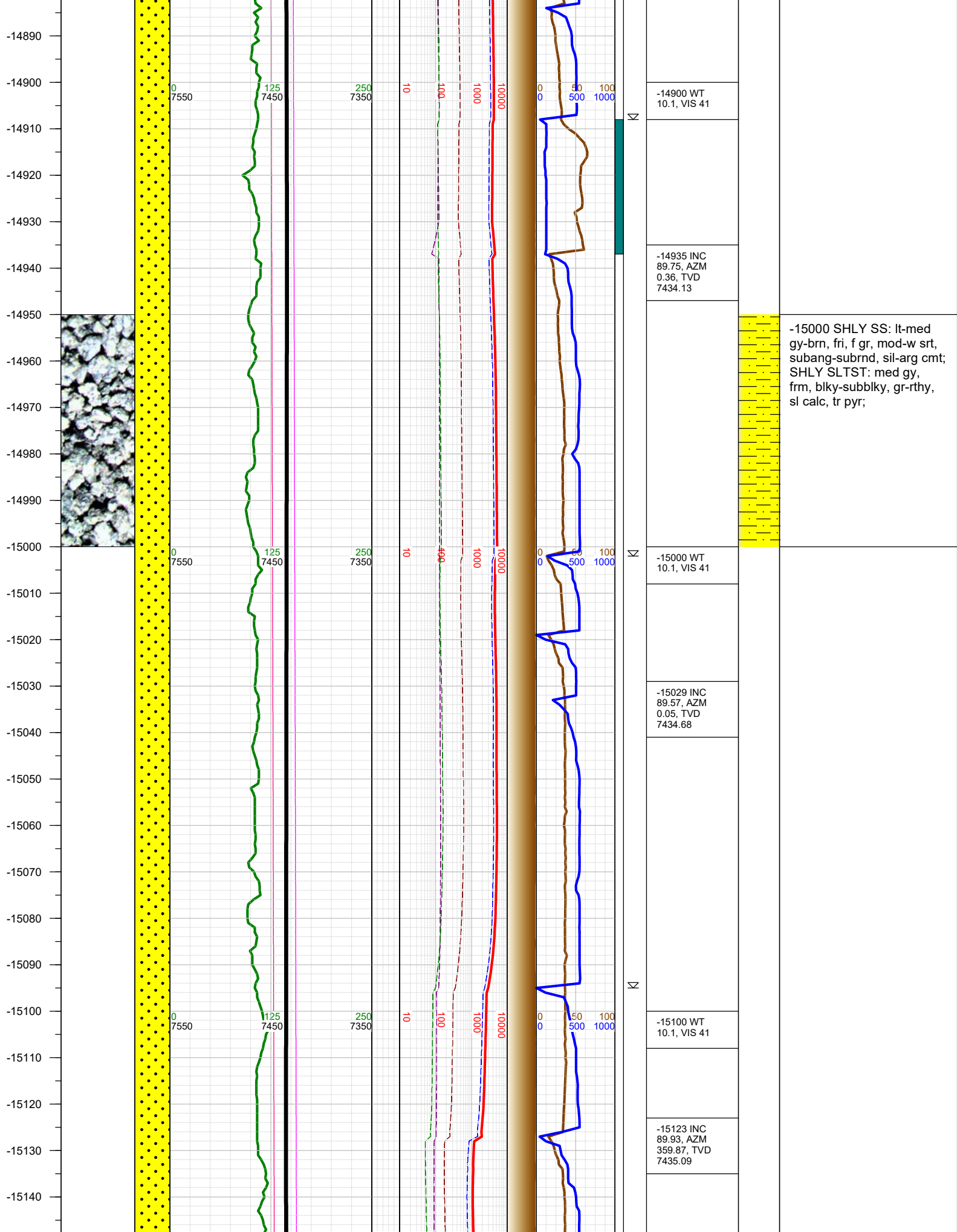

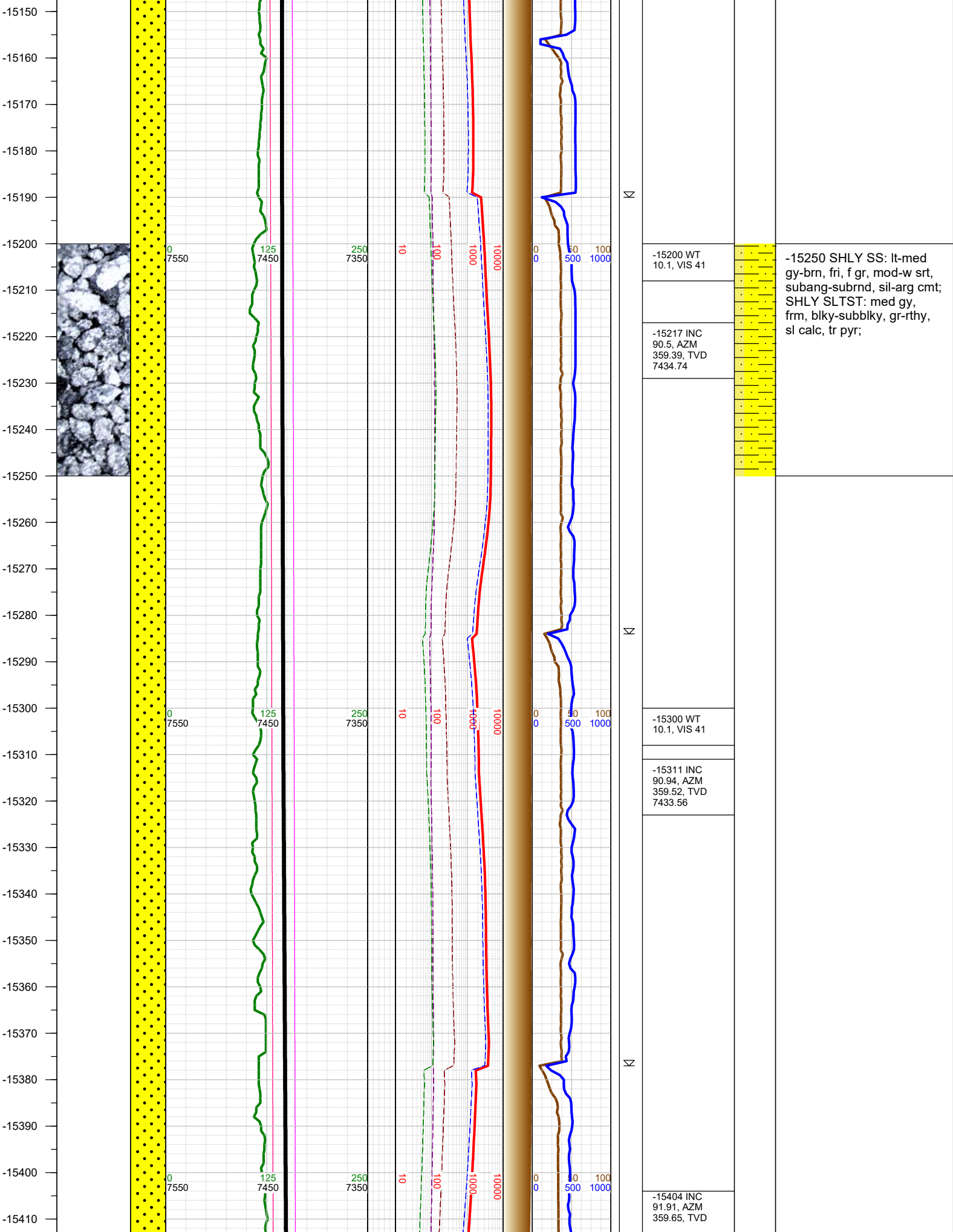

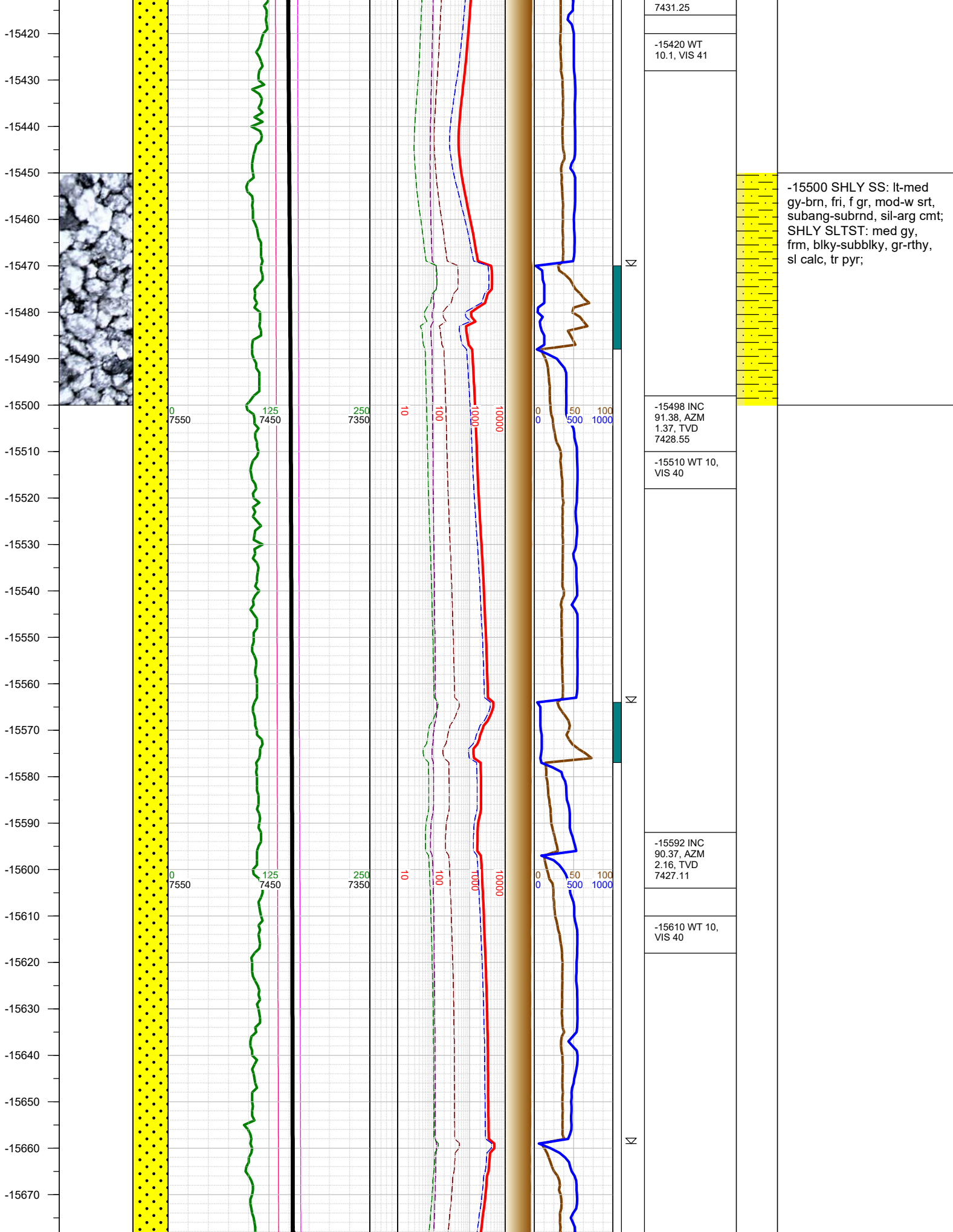

7431.25

-15420 WT
10.1, VIS 41

-15498 INC
91.38, AZM
1.37, TVD
7428.55

-15510 WT 10,
VIS 40

-15592 INC
90.37, AZM
2.16, TVD
7427.11

-15610 WT 10,
VIS 40

-15500 SHLY SS: lt-med
gy-brn, fri, f gr, mod-w srt,
subang-subrnd, sil-arg cmt;
SHLY SLTST: med gy,
frm, blkly-subblkly, gr-rthy,
sl calc, tr pyr;

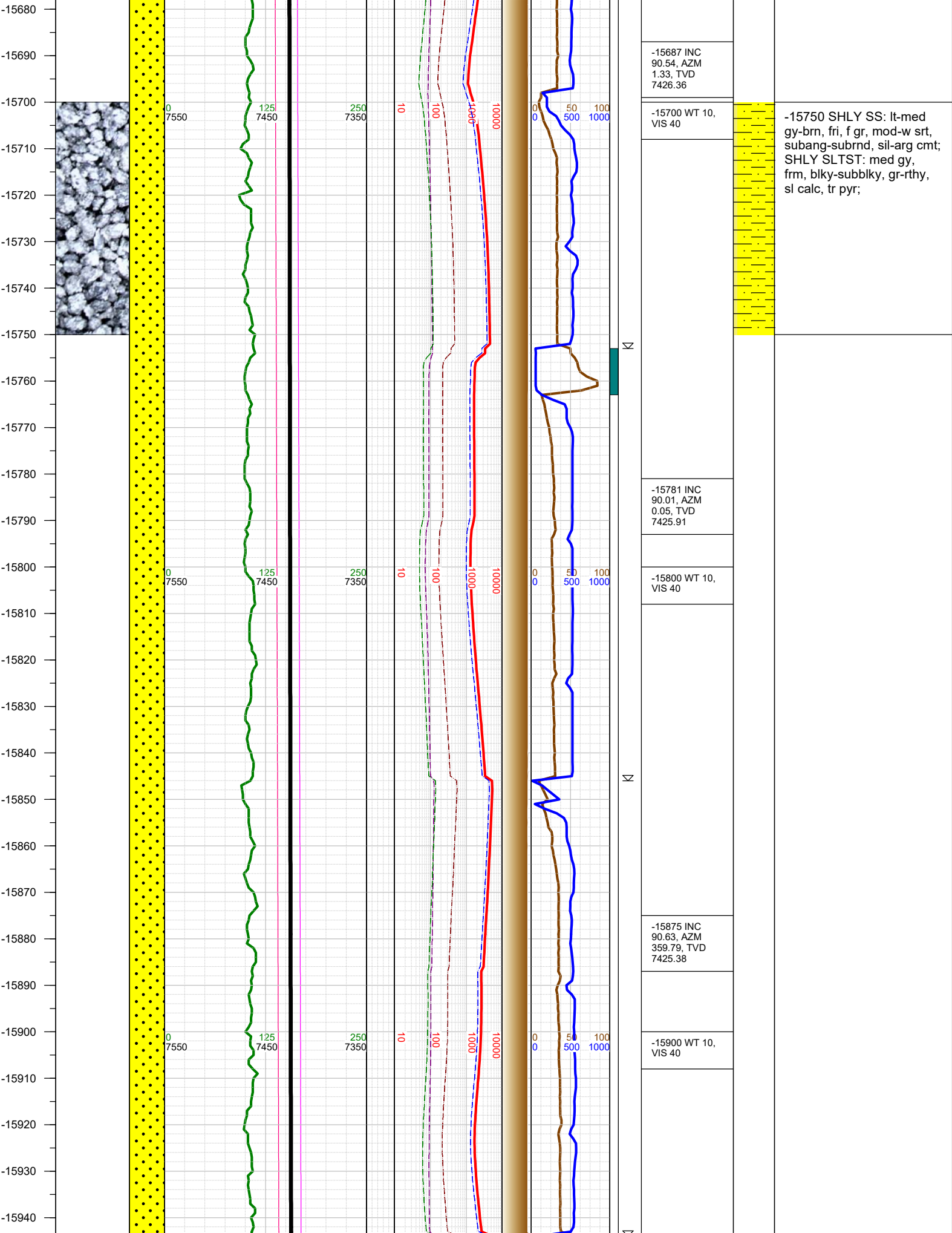

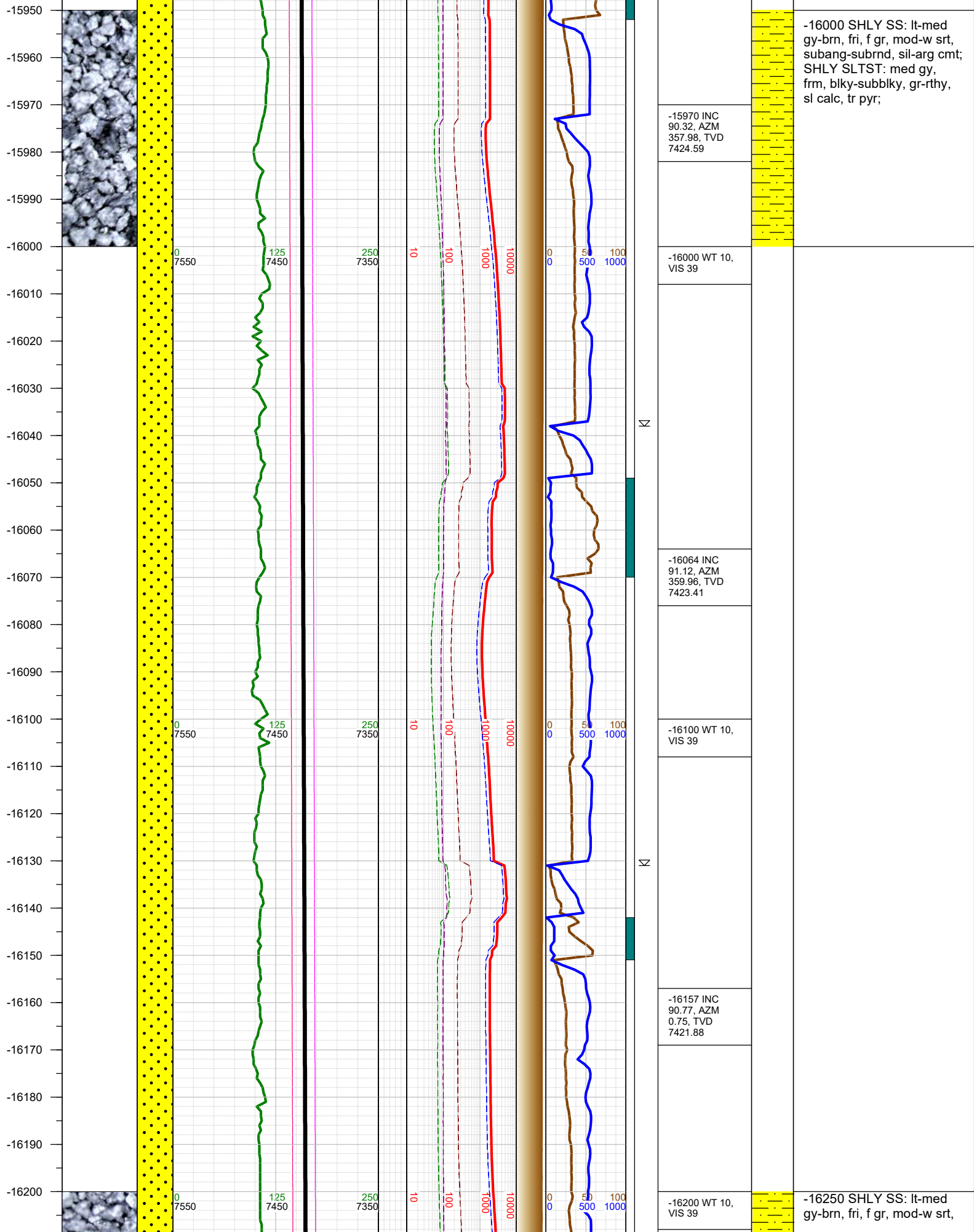

-16000 SHLY SS: lt-med gy-brn, fri, f gr, mod-w srt, subang-subrnd, sil-arg cmt; SHLY SLTST: med gy, frm, blk-subblky, gr-rthy, sl calc, tr pyr;

-15970 INC
90.32, AZM
357.98, TVD
7424.59

-16000 WT 10,
VIS 39

-16064 INC
91.12, AZM
359.96, TVD
7423.41

-16100 WT 10,
VIS 39

-16157 INC
90.77, AZM
0.75, TVD
7421.88

-16200 WT 10,
VIS 39

-16250 SHLY SS: lt-med gy-brn, fri, f gr, mod-w srt,

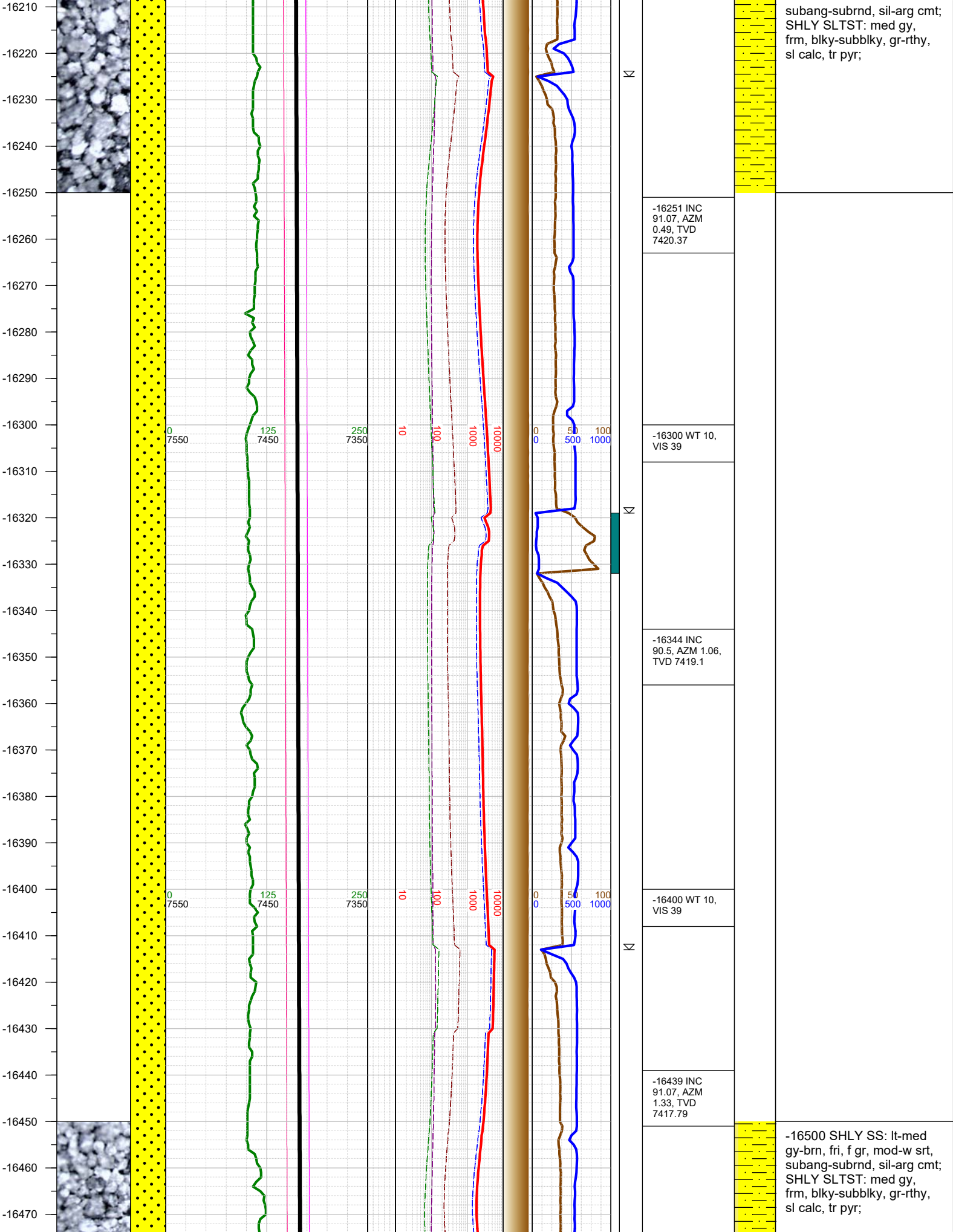

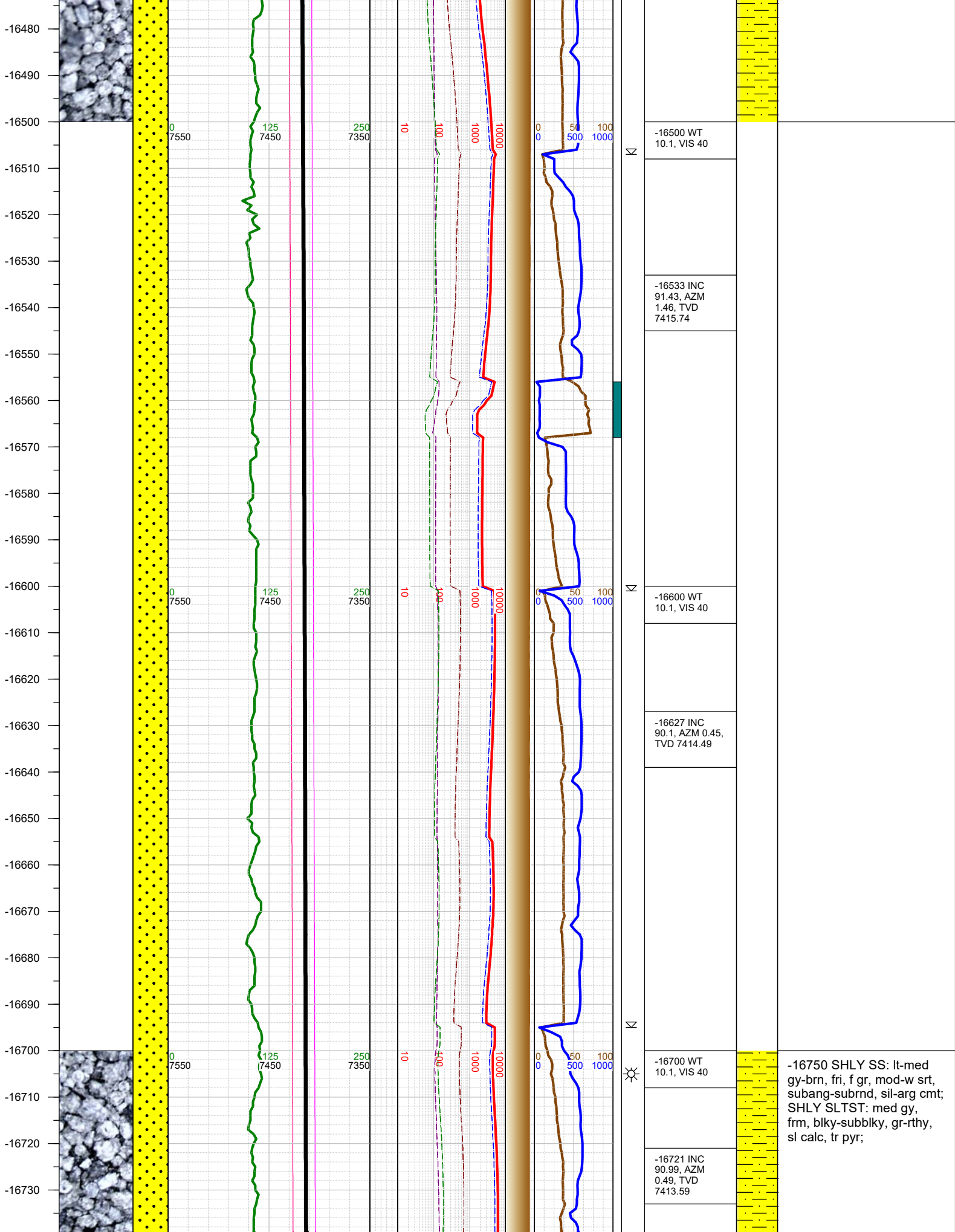

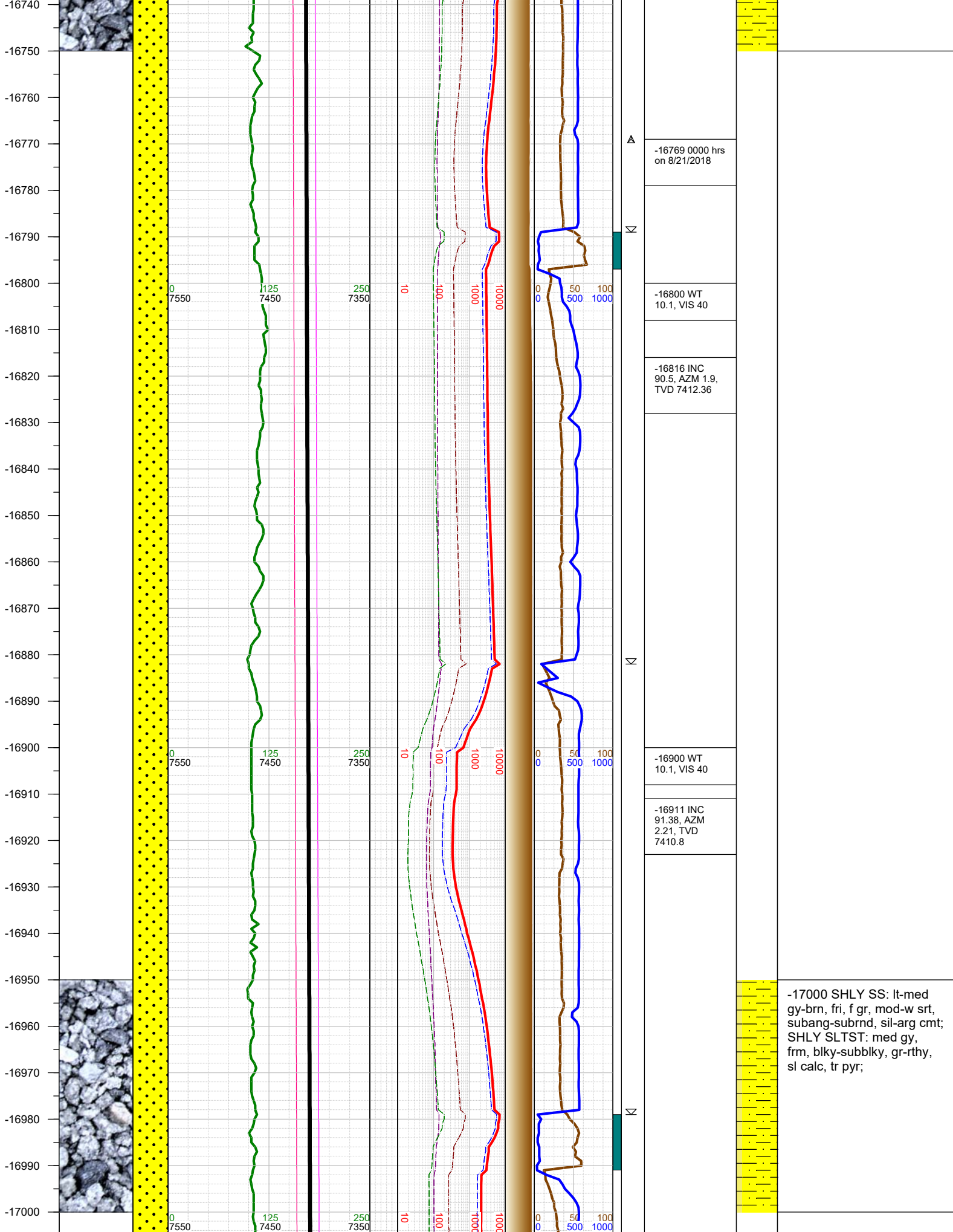

Δ

-16769 0000 hrs
on 8/21/2018

Σ

-16800 WT
10.1, VIS 40

-16816 INC
90.5, AZM 1.9,
TVD 7412.36

Σ

-16900 WT
10.1, VIS 40

-16911 INC
91.38, AZM
2.21, TVD
7410.8

Σ

-17000 SHLY SS: lt-med
gy-brn, fri, f gr, mod-w srt,
subang-subrnd, sil-arg cmt;
SHLY SLTST: med gy,
frm, blkyl-subblky, gr-rthy,
sl calc, tr pyr;

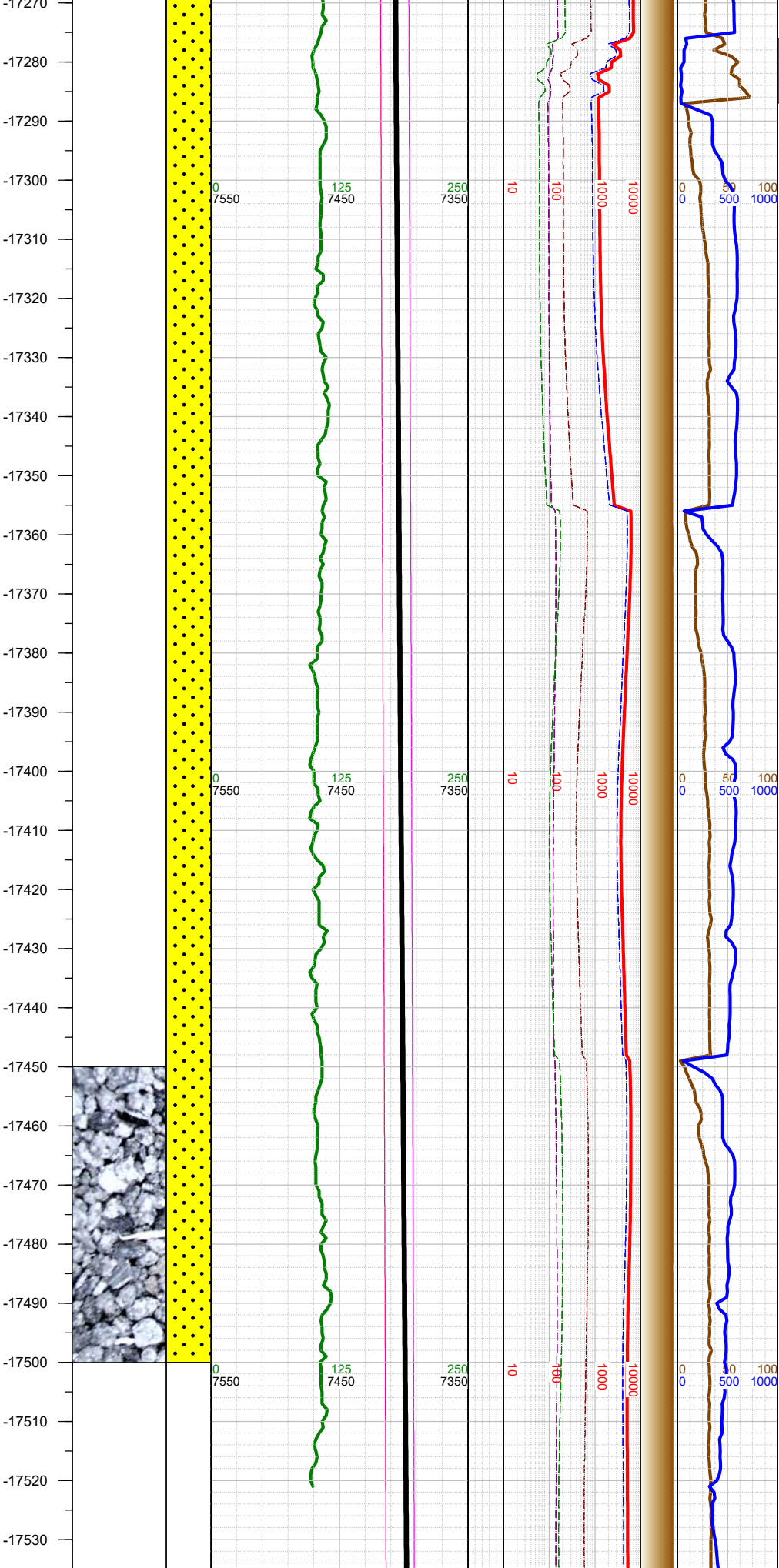

-17287 INC 91.6, AZM 1.77, TVD 7406.02
-17300 WT 10.2, VIS 40
-17381 INC 91.91, AZM 1.2, TVD 7403.15
-17400 WT 10.2, VIS 40
-17475 INC 91.96, AZM 0.14, TVD 7399.97
-17500 WT 10.2, VIS 40

-17500 SHLY SS: lt-med gy-brn, fri, f gr, mod-w srt, subang-subrnd, sil-arg cmt; SHLY SLTST: med gy, frm, blkly-subblky, gr-rthy, sl calc, tr pyr;

