

# LOCATION DRAWING RANGER 18-7HZ HORIZONTAL MULTI-WELL PAD

E1/2 NW1/4 SECTION 7, TOWNSHIP 1 NORTH, RANGE 67 WEST, 6TH P.M.

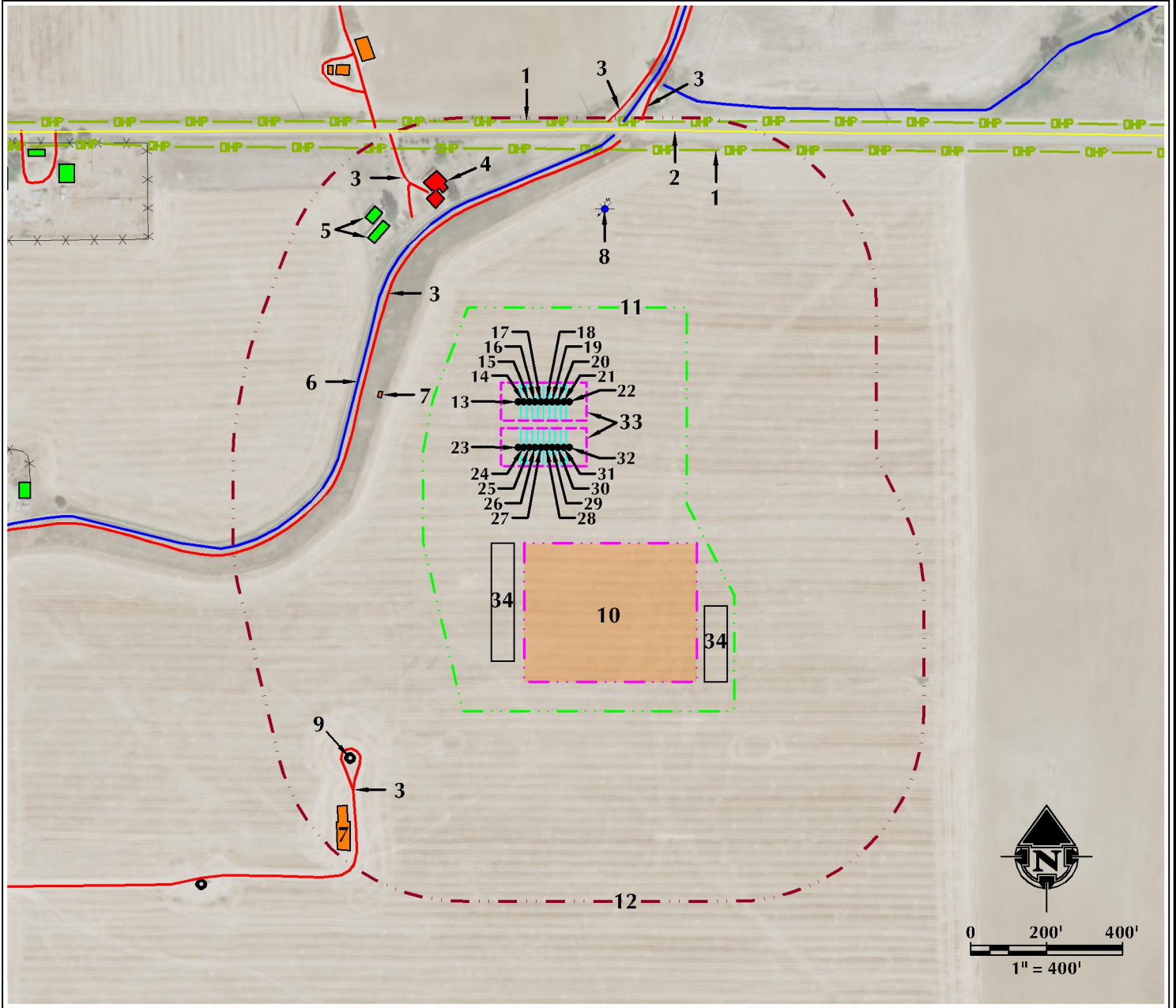

- |   |  |   |
|---|--|---|
| <ol style="list-style-type: none"> <li>1. EXISTING OVERHEAD POWER LINES ARE ±668' N AND ±739' N.</li> <li>2. GRAND VIEW BLVD (CR 12) IS ±704' N.</li> <li>3. EXISTING PRIVATE ROADS ARE ±406' W, ±563' NW, ±777' N, ±813' N AND ±1012' SW.</li> <li>4. EXISTING RESIDENCE/BUILDING UNIT IS ±555' NW.</li> <li>5. EXISTING BUILDINGS ARE ±565' NW AND ±606' NW.</li> <li>6. EXISTING STANLEY DITCH IS ±422' W.</li> <li>7. EXISTING FACILITIES ARE ±357' W AND ±1155' SW.</li> <li>8. *EXISTING WATER WELL (PERMIT #70923) IS ±558' N.</li> <li>9. EXISTING WELL: UPRR 42 PAN AM AS TRUE 1 IS ±1037' SW.</li> <li>10. PROPOSED RANGER 18-7HZ FACILITY PAD IS ±373' S.</li> <li>11. OPERATIONAL DISTURBANCE AREA</li> </ol> | <ol style="list-style-type: none"> <li>12. 500' BUFFER</li> <li>13. PROPOSED WELL: RANGER 7-1HZ</li> <li>14. PROPOSED WELL: RANGER 7-2HZ</li> <li>15. PROPOSED WELL: RANGER 7-3HZ</li> <li>16. PROPOSED WELL: RANGER 7-4HZ</li> <li>17. PROPOSED WELL: RANGER 7-5HZ</li> <li>18. PROPOSED WELL: RANGER 7-6HZ</li> <li>19. PROPOSED WELL: RANGER 7-7HZ</li> <li>20. PROPOSED WELL: RANGER 7-8HZ</li> <li>21. PROPOSED WELL: RANGER 7-9HZ</li> <li>22. PROPOSED WELL: RANGER 7-10HZ</li> <li>23. PROPOSED WELL: RANGER 7-11HZ</li> </ol> | <ol style="list-style-type: none"> <li>24. PROPOSED WELL: RANGER 7-12HZ</li> <li>25. PROPOSED WELL: RANGER 7-13HZ</li> <li>26. PROPOSED WELL: RANGER 7-14HZ</li> <li>27. PROPOSED WELL: RANGER 7-15HZ</li> <li>28. PROPOSED WELL: RANGER 7-16HZ</li> <li>29. PROPOSED WELL: RANGER 7-17HZ</li> <li>30. PROPOSED WELL: RANGER 7-18HZ</li> <li>31. PROPOSED WELL: RANGER 7-19HZ</li> <li>32. PROPOSED WELL: RANGER 7-20HZ</li> <li>33. PUMP JACK OPERATIONS AREA</li> <li>34. TEMPORARY EQUIPMENT AREA</li> </ol> |
|---|--|---|

<b>LEGEND</b> <ul style="list-style-type: none"> <li>● EXISTING WELL</li> <li>● PROPOSED WELL</li> <li>○ WATER WELL</li> <li>⊗ EXISTING FENCE</li> <li>— PUBLIC ROAD</li> <li>— PRIVATE ROAD</li> <li>--- 500' BUFFER</li> <li>--- DISTURBANCE AREA</li> <li>--- PUMP JACK AREA</li> <li>--- PROPOSED FACILITY</li> <li>--- DITCH/CANAL/DRAINAGE</li> <li>— OVERHEAD POWER LINE</li> <li>— EXISTING FACILITY</li> <li>— EXISTING BUILDINGS</li> <li>— RESIDENCE/BUILDING UNIT</li> <li>— TEMPORARY EQUIPMENT AREA</li> </ul>	<p style="text-align: center;">* REFERENCE LOCATION *</p> <p style="text-align: center;">ALL MEASUREMENTS ARE MADE FROM REFERENCE WELL: RANGER 7-1HZ LAT: 40.071120° LONG: -104.937136° (NAD83) EXISTING GROUND ELEVATION = 5112.1' WELL FOOTAGES: 705' FNL &amp; 1454' FWL</p> <p style="text-align: center;">SURFACE USE: DRYLAND CROP</p>
---	--

<b>609 CONSULTING, LLC</b> <small>LOVELAND OFFICE 6706 North Franklin Avenue Loveland, Colorado 80538 Phone: 970-776-4311</small> <small>SHERIDAN OFFICE 1095 Saberton Avenue Sheridan, Wyoming 82801 Phone: 307-674-0609</small>	<b>DATE SURVEYED:</b> 5/7/18 <b>DATE:</b> 6/7/18 <b>DRAFTER:</b> DD <b>REVISED:</b>	<b>DATA SOURCES:</b> - AERIAL COURTESY OF ESRI, INC. - WATER WELLS COURTESY OF COLORADO DIVISION OF WATER RESOURCES	<b>NEAREST BUILDING UNIT:</b> ±555' NW <b>PREPARED FOR:</b> <b>Kerr-McGee Oil &amp; Gas Onshore LP.</b>
---	--	---	---