

# HALLIBURTON

iCem<sup>®</sup> Service

## **TERRA ENERGY PARTNERS**

United States of America, COLORADO

### **For: Terra**

Date: Tuesday, July 10, 2018

### **PA 422-26 Production PJR**

API# 05-045-23716-00

Sincerely,

**Grand Junction Cement Engineering**

## 2.0 Real-Time Job Summary

## 2.1 Job Event Log

Type	Seq. No.	Graph Label	Date	Time	Source	DH Density (ppg)	Comb Pump Rate (bbl/min)	PS Pump Press (psi)	Pump Stg Tot (bbl)	Comments
Event	1	Call Out	7/9/2018	21:00:00	USER					
Event	2	Pre-Convoy Safety Meeting	7/9/2018	22:45:00	USER					JOURNEY MANAGEMENT COMPLETE, AS WELL AS JSA
Event	3	Crew Leave Yard	7/9/2018	23:00:00	USER					
Event	4	Arrive At Loc	7/10/2018	00:15:00	USER					JOURNEY MANAGEMENT CLOSED OUT.
Event	5	Assessment Of Location Safety Meeting	7/10/2018	00:30:00	USER					
Event	6	Other	7/10/2018	00:44:08	USER					WATER TEST: PH-6.8, TEMP-64, CL-0 TP-8573.57, TD-8580, S.J.-32.22, HOLE- 8 3/4, MUD#-12.5, 9 5/8 SET @ 1124
Event	7	Pre-Rig Up Safety Meeting	7/10/2018	01:00:00	USER					JSA COMPLETE
Event	8	Rig-Up Equipment	7/10/2018	01:30:00	USER					
Event	9	Pre-Job Safety Meeting	7/10/2018	03:30:00	USER					JSA COMPLETE
Event	10	Start Job	7/10/2018	03:58:00	COM5					
Event	11	Prime Pumps	7/10/2018	03:59:52	COM5	8.33	0.00	2.00	0.00	FRESH WATER
Event	12	Test Lines	7/10/2018	04:03:38	COM5	8.33	0.00	5617.00	0.00	5617 PSI
Event	13	Pump Spacer 1	7/10/2018	04:06:24	COM5	8.33	3.00	420	10.0	FRESH WATER
Event	14	Pump Spacer 2	7/10/2018	04:10:04	COM5	8.40	3.00	560	20.00	MUD FLUSH

Event	15	Pump Cement	7/10/2018	04:15:47	COM5	14.5	8.00	1320	414.0	1760 SKS EXTENDACEM, 14.5 PPG, 1.32 FT3/SK, 5.85 GAL/SK
Event	16	Shutdown	7/10/2018	05:17:04	COM5					TO DROP TOP PLUG AND WASH UP PUMPS AND LINES
Event	17	Clean Lines	7/10/2018	05:18:19	COM5					BLEW AIR FROM FLOOR TO PIT, CLEANED UP PUMP AND LINES TO PIT
Event	18	Drop Top Plug	7/10/2018	05:25:20	COM5					AWAY, POSITIVE DISPLACEMENT
Event	19	Pump Displacement	7/10/2018	05:25:45	COM5	8.33	9.00	3140.0	132.4	KCL WATER WITH 1 GAL MMCR, 3 BAGS BE-6
Event	20	Slow Rate	7/10/2018	05:40:11	COM5	8.33	4.00	2800	122.30	TO BUMP PLUG
Event	21	Bump Plug	7/10/2018	05:41:51	COM5	8.33	4.00	2910.0	132.4	PLUG BUMPED
Event	22	Check Floats	7/10/2018	05:44:01	COM5			3625.00		FLOATS HELD, 1.5 BBLS BACK TO TRUCK
Event	23	End Job	7/10/2018	05:47:42	COM5					GOOD RETURNS THROUGHOUT JOB, PIPE WORKED 5-10 FT. THROUGHOUT CMT AND SPACER, PARKED ON DISPLACEMENT
Event	24	Post-Job Safety Meeting (Pre Rig-Down)	7/10/2018	05:55:00	USER					JSA COMPLETE
Event	25	Crew Leave Location	7/10/2018	07:00:00	USER					THANK YOU FOR USING HALLIBURTON CEMENT, JAMES LEIST AND CREW

# TEP PA 422-36 Production

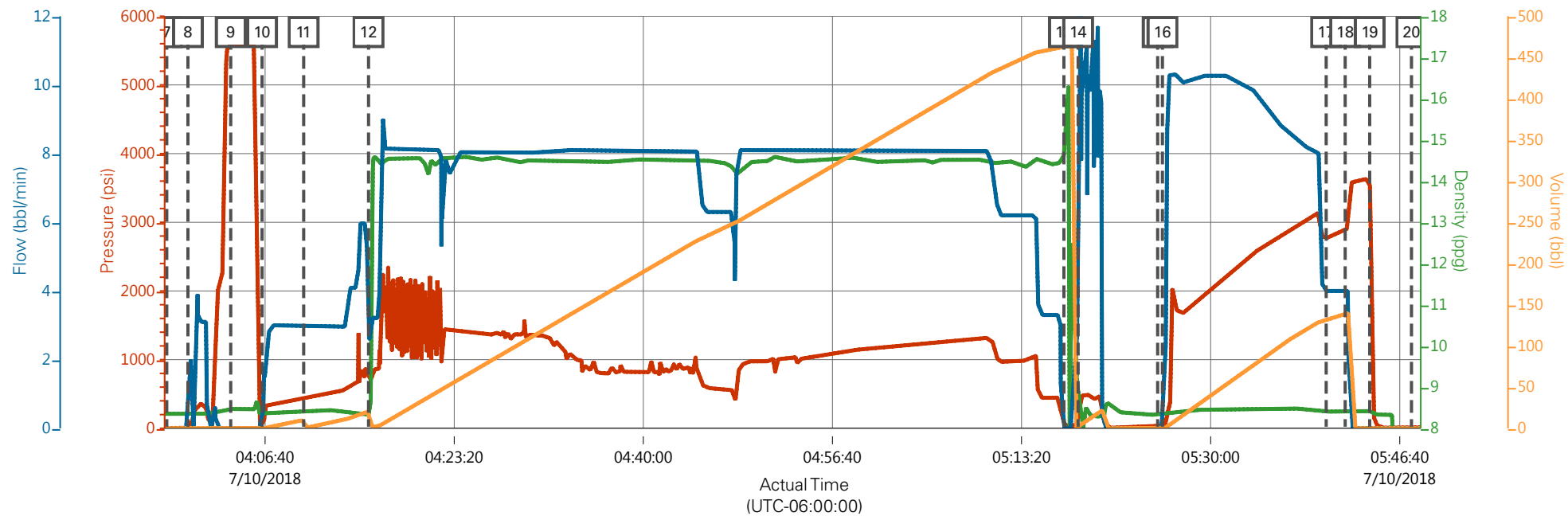

PS Pump Press (psi) DH Density (ppg) Comb Pump Rate (bbl/min) Pump Stg Tot (bbl)

Description	Actual Time (UTC-06:00:00)	PS Pump Press (psi)	DH Density (ppg)	Comb Pump Rate (bbl/min)	Pump Stg Tot (bbl)
7 Start Job	03:58:00	2.00	8.35	0.00	0.00
8 Prime Pumps	03:59:52	2.00	8.35	0.00	0.00
9 Test Lines	04:03:38	5616.00	8.47	0.00	0.00
10 Pump Spacer 1	04:06:24	27.00	8.35	0.00	0.00
11 Pump Spacer 2	04:10:04	421.00	8.37	3.00	10.10
12 Pump Cement	04:15:47	710.00	8.32	4.00	20.40
13 Shutdown	05:17:04	59.00	14.64	0.00	463.70
14 Clean Lines	05:18:19	152.00	8.75	6.40	1.30
15 Drop Top Plug	05:25:20	55.00	8.33	0.00	0.00
16 Pump Displacement	05:25:45	16.00	8.33	0.00	0.00
17 Slow Rate	05:40:11	2768.00	8.41	4.00	132.20
18 Bump Plug	05:41:51	2890.00	8.40	4.00	139.00
19 Check Floats	05:44:01	3605.00	8.43	0.00	0.00
20 End Job	05:47:42	4.00	-0.02	0.00	0.00

## TEP PA 422-36 Production

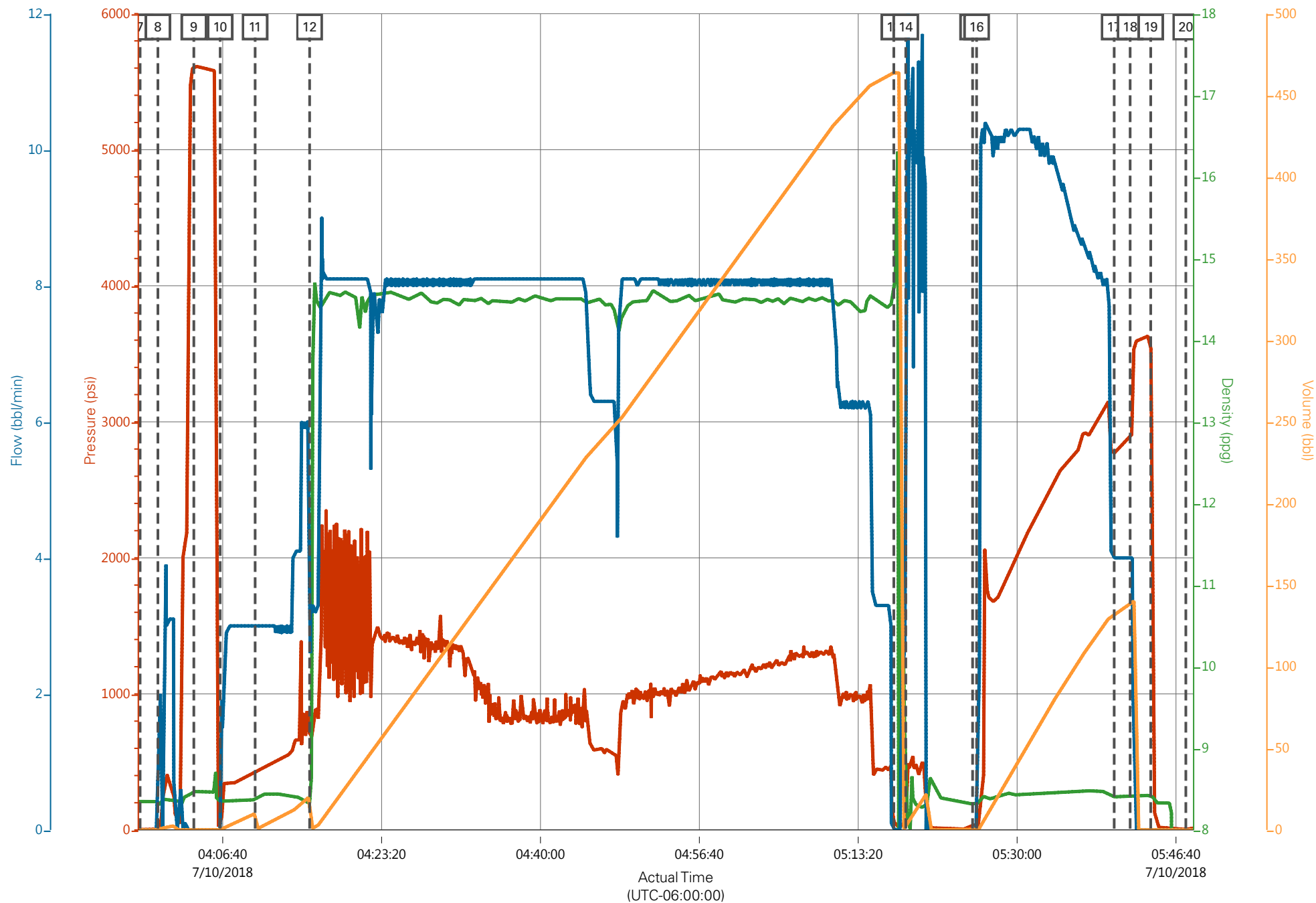

PS Pump Press (psi)	DH Density (ppg)	Comb Pump Rate (bbl/min)	Pump Stg Tot (bbl)
---------------------	------------------	--------------------------	--------------------

## Job Information

Request/Slurry	2484836/2	Rig Name	H&P 271	Date	30/JUN/2018
Submitted By	Connor Matthews	Job Type	Production Casing	Bulk Plant	Grand Junction
Customer	Terra Energy Partners	Location	Garfield	Well	PA 422-26

## Well Information

Casing/Liner Size	4.5 in	Depth MD	8586 ft	BHST	108°C / 226°F
Hole Size	8.75 in	Depth TVD	8199 ft	BHCT	69°C / 156°F
Pressure	5310 psi				

## Drilling Fluid Information

Mud Supplier Name	AMC	Mud Trade Name	Density
-------------------	-----	----------------	---------

## Cement Information - Primary Design

Conc	UOM	Cement/Additive	Sample Type	Sample Date	Lot No.	Cement Properties		
		ExpandaCem				Slurry Density	14.5	lbm/gal
						Slurry Yield	1.32	ft3/sack
						Water Requirement	5.849	gal/sack
						Total Mix Fluid	5.849	gal/sack
						Water Source	Fresh Water	
						Water Chloride	N/A	

This report is the property of Halliburton Energy Services and neither it nor any part thereof, nor a copy thereof, is to be published or disclosed without first securing the expressed written approval of Halliburton. It may however be used in the course of regular business operations by any person or concern receiving such report from Halliburton. This report is for information purposes only and the content is limited to the sample described. Halliburton makes no warranties, expressed or implied, as to the accuracy of the contents or results. Any user of this report agrees Halliburton shall not be liable for any loss or damage regardless of cause, including any act or omission of Halliburton, resulting from the use hereof.

# Operation Test Results Request ID 2484836/2

## Thickening Time - ON-OFF-ON

07/JUL/2018

Test Temp (degF)	Pressure (psi)	Reached in (min)	30 Bc (hh:min)	50 Bc (hh:min)	70 Bc (hh:min)	100 Bc (hh:min)	Start Bc	Stirring before stop (mins)	Static Period (min)	Peak reading (BC)
156	5310	44	4:01	4:07	4:11	4:13	18	54	15	25

total sks=1760

CS1451, Trailer 2878, 400 sks

CS1452, Trailer 8677, 400 sks

Deflection: 16 - 25

## Grand Junction Colorado

Fields	Values	Fields	Values	Events	Results
Project Name	GJ2484836-2 TERRA BULK PRODUCTION PR	Job Type	PRODUCTION CASING	30.00 Bc	04h:01m
Test ID	35641261 - TT	Cement Type	MOUNTAIN G	40.00 Bc	04h:04m
Request ID	2484836-2	Cement Weight	Standard	50.00 Bc	04h:07m
Tested by	CT	Test Date	07/07/18	70.00 Bc	04h:11m
Customer	TERRA ENERGY PARTNERS	Test Time	08:34 PM	100.00 Bc	04h:13m
Well No	PA 442-26	Temp. Units	degF	00h:30m	20.95
Rig	H&P 271	Pressure Units	PSI	01h:00m	16.27
Casing/Liner Size	4.5 INCH	SW Version	2.1.0.507	01h:30m	18.09

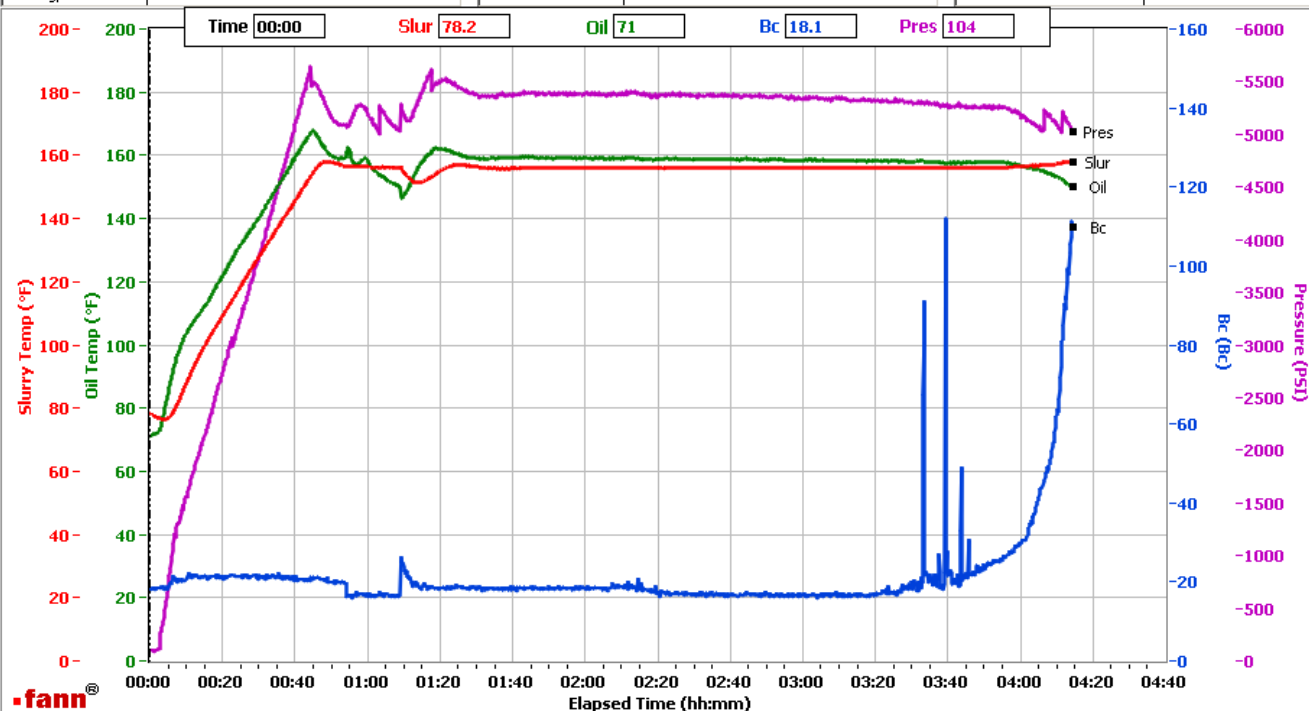

Data File C:\Documents and Settings\Administrator\Local Settings\Temporary Internet Files\Content.IE5\O3KLGZVR\GJ2484836-2 TERRA BULK PRODUCTION PRIMARY[1].tdms

Comments CS1451, TRAILER 2878, 400 SKS - CS1452, TRAILER 8677, 400 SKS

This report is the property of Halliburton Energy Services and neither it nor any part thereof, nor a copy thereof, is to be published or disclosed without first securing the expressed written approval of Halliburton. It may however be used in the course of regular business operations by any person or concern receiving such report from Halliburton. This report is for information purposes only and the content is limited to the sample described. Halliburton makes no warranties, expressed or implied, as to the accuracy of the contents or results. Any user of this report agrees Halliburton shall not be liable for any loss or damage regardless of cause, including any act or omission of Halliburton, resulting from the use hereof.

# Operation Test Results Request ID 2484836/1

## Thickening Time - ON-OFF-ON

07/JUL/2018

Test Temp (degF)	Pressure (psi)	Reached in (min)	30 Bc (hh:min)	50 Bc (hh:min)	70 Bc (hh:min)	100 Bc (hh:min)	Start Bc	Stirring before stop (mins)	Static Period (min)	Peak reading (BC)
156	5310	44	3:41	3:50	3:56	3:57	8	54	15	30

total sks= 1760

CS1445, Trailer 8476, 400 sks

CS1444, Trailer 1513, 400 sks

CS1450, Trailer 6813 - Front Pod, 160 sks

Deflection: 12 – 30

## Grand Junction Colorado

Fields	Values
Project Name	GJ2484836-1 TERRA PRODUCTION BULK PR
Test ID	35622585
Request ID	2484836-1
Tested by	JASON
Customer	TERRA
Well No	PA 442-26
Rig	H&P 271
Casing/Liner Size	4.5 INCH

Fields	Values
Job Type	PRODUCTION
Cement Type	MOUNTAIN G
Cement Weight	Standard
Test Date	07/07/18
Test Time	02:38 AM
Temp. Units	degF
Pressure Units	PSI
SW Version	2.1.0.507

Events	Results
30.00 Bc	03h:41m
40.00 Bc	03h:46m
50.00 Bc	03h:50m
70.00 Bc	03h:56m
100.00 Bc	03h:57m
00h:30m	11.07
01h:00m	13.47
01h:30m	21.29

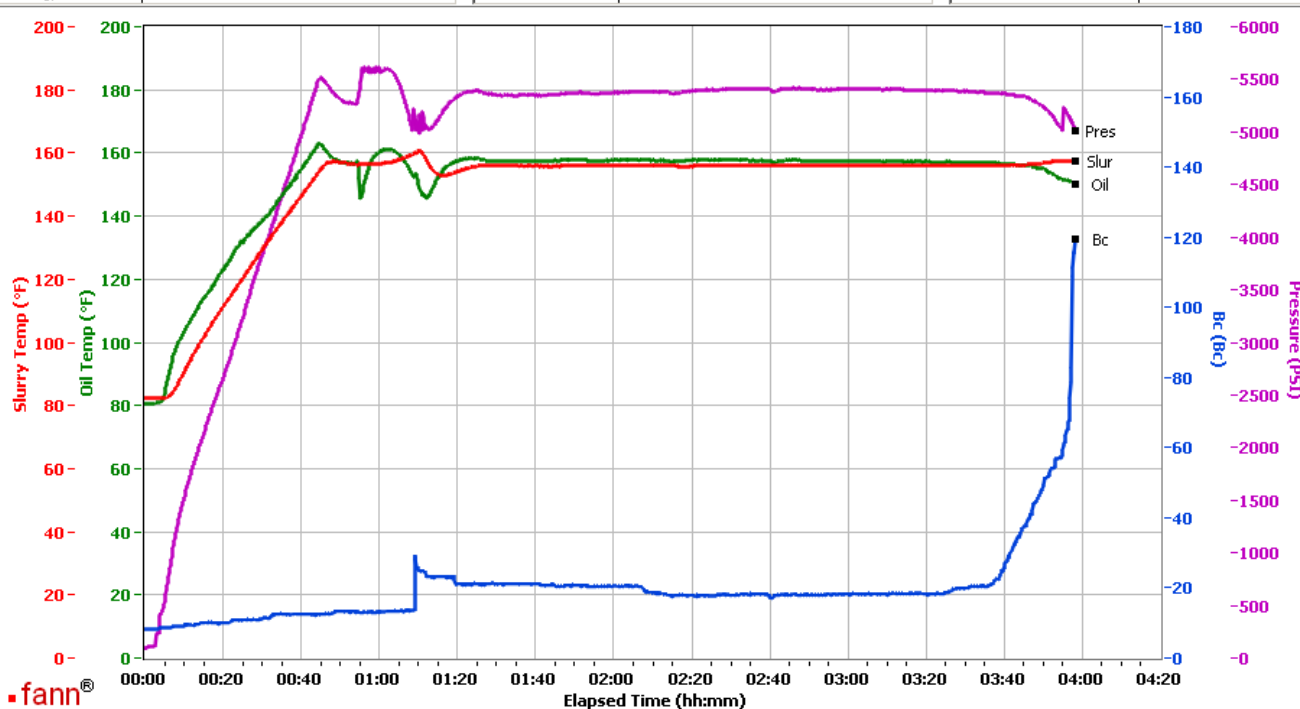

Data File C:\Documents and Settings\M290\Local Settings\Temporary Internet Files\Content.IE5\CDER4HUV\GJ2484836-1 TERRA PRODUCTION BULK PRIMARY[1].tdms

Comments CS1444 TR 1513 400 SKS - CS1445 TR 8476 400 SKS CS1450, TRAILER 6813 - FRONT POD, 160 SKS

This report is the property of Halliburton Energy Services and neither it nor any part thereof, nor a copy thereof, is to be published or disclosed without first securing the expressed written approval of Halliburton. It may however be used in the course of regular business operations by any person or concern receiving such report from Halliburton. This report is for information purposes only and the content is limited to the sample described. Halliburton makes no warranties, expressed or implied, as to the accuracy of the contents or results. Any user of this report agrees Halliburton shall not be liable for any loss or damage regardless of cause, including any act or omission of Halliburton, resulting from the use hereof.