

L:\Engineering\0218003.03 XOG - Jamaso\DRAWINGS\EXHIBITS\2As\0218003.03-LOCATION MAP.dwg

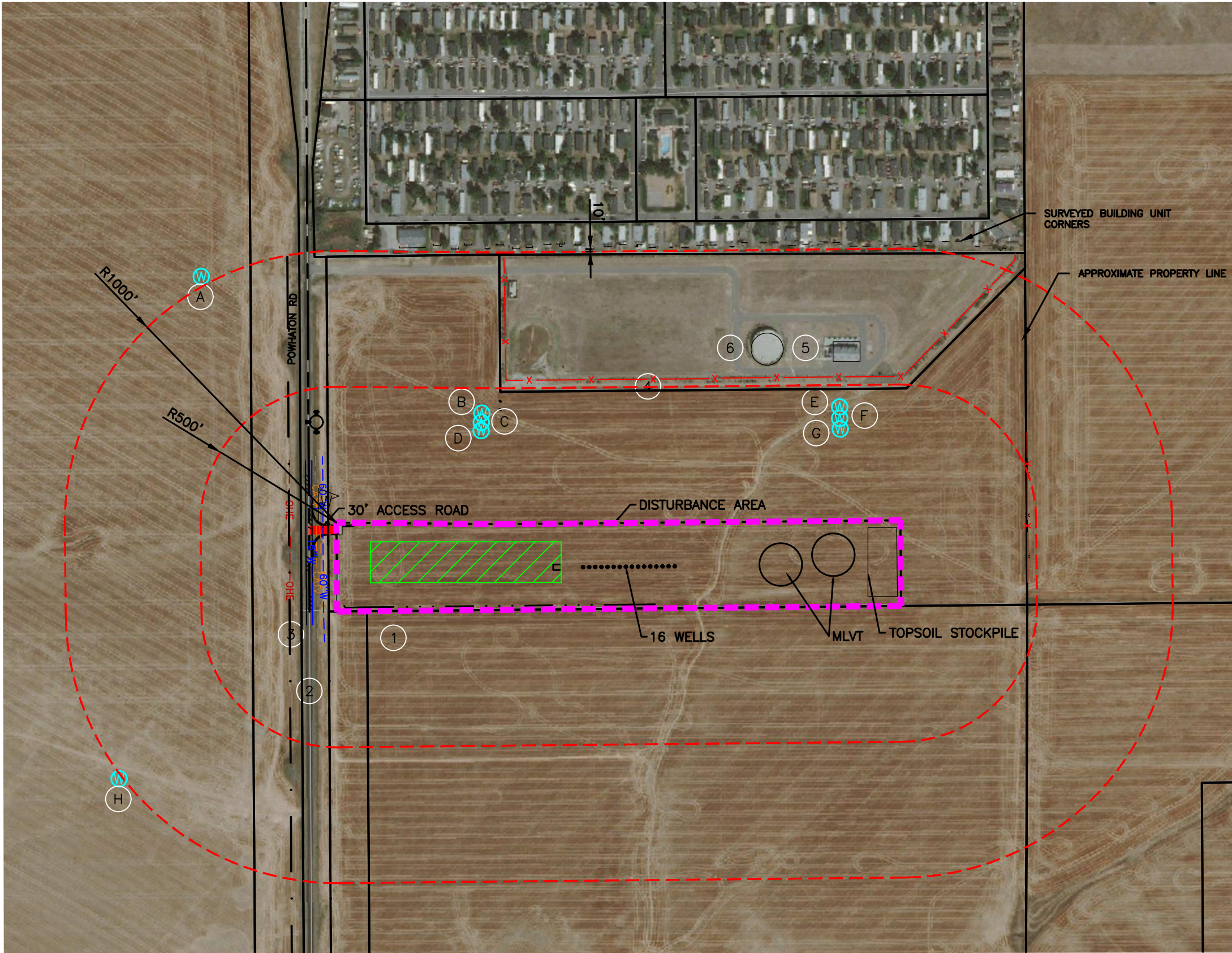

LEGEND

- EQUIPMENT AREA
- EXISTING WELL
- WATER WELL
- EXISTING FENCE
- EXISTING HYDRANT
- EXISTING WATER WARNING FLAG
- SECTION LINE
- OVERHEAD POWER
- WATERLINE

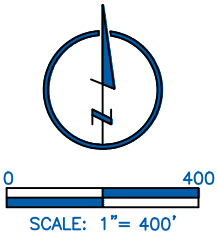

VISIBLE IMPROVEMENTS TABLE

	DISTANCE (FT)	PROPOSED STRUCTURE	DIRECTION	DESCRIPTION
1	0	DA	S	PROPERTY LINE
2	90	DA	W	POWHATON RD
3	155	DA	W	OVERHEAD POWER
4	500	DA	S	EXISTING FENCE
5	595	DA	NE	BUILDING
6	575	DA	N	WATER TANK

WATER WELLS TABLE

	DISTANCE (FT)	PROPOSED STRUCTURE	DIRECTION	PERMIT	RECEIPT	SWL
A	1045	DA	NW	84555--	9007544	45
B	415	DA	N	10821-AD	0028112D	0
C	375	DA	N	28670-F	0228112C	0
D	345	DA	N	28668-F	0228112A	0
E	415	DA	N	10822-AD	0228112F	0
F	375	DA	N	28671-F	0228112E	0
G	345	DA	N	28669-F	0228112B	0
H	1020	DA	SW	38333-MH	0038333	0

NOTES

- DISTURBED AREA DURING CONSTRUCTION = 15.21 ACRES
SIZE OF LOCATION AFTER INTERIM RECLAMATION = 8.01 ACRES
- SURFACE USE = CROPLAND



4715 Innovation Drive 970.226.0342 | P
Fort Collins, CO 80525 970.226.0879 | F
www.LRA-Inc.com

DESIGNER CPG DATE 10/12/18
REVIEWER KJW PROJECT NO. 0218003.03
SURFACE - LOCATION
SW/4 NW/4 SEC 4 T4S R65W



JAMASO LOCATION MAP