

AXIS EXPLORATION

ARAPAHOE COUNTY

Sec 4-T4S-R65W

JAMASO 4-65 5-6-10

ORIGINAL WELLBORE

Plan: PROPOSAL 1

Standard Planning Report

18 October, 2018



Project: ARAPAHOE COUNTY
Site: Sec 4-T4S-R65W
Well: JAMASO 4-65 5-6-10
Wellbore: ORIGINAL WELLBORE
Design: PROPOSAL 1

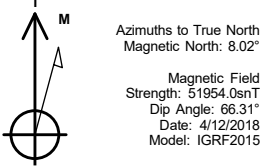

WELL DETAILS: JAMASO 4-65 5-6-10

	+N/-S	+E/-W	Northing	Easting	5585.00	Latitude	Longitude	Slot
	0.00	0.00	1146770.94	3232307.96		39.733281°N	104.674002°W	

SECTION DETAILS

Sec	MD	Inc	Azi	TVD	+N/-S	+E/-W	Dleg	TFace	VSect	Target
1	0.00	0.00	0.00	0.00	0.00	0.00	0.00	0.00	0.00	
2	500.00	0.00	0.00	500.00	0.00	0.00	0.00	0.00	0.00	
3	1387.86	17.76	215.33	1373.71	-111.35	-78.93	2.00	215.33	92.88	
4	6727.84	17.76	215.33	6459.29	-1440.00	-1020.76	0.00	0.00	1201.22	
5	7615.70	0.00	0.00	7333.00	-1551.35	-1099.69	2.00	180.00	1294.10	
6	7645.70	0.00	0.00	7363.00	-1551.35	-1099.69	0.00	0.00	1294.10	
7	8545.78	90.00	270.25	7936.00	-1548.80	-1672.69	10.00	270.25	1861.80	JAMASO 4-65 5-6-10 - LP
8	18230.15	90.00	270.25	7936.00	-1506.21	-11356.97	0.00	11456.41	7936.00	JAMASO 4-65 5-6-10 - PBHL

ANNOTATIONS

MD	Inc	Azi	TVD	+N/-S	+E/-W	VSect	Departure	Annotation
500.00	0.00	0.00	500.00	0.00	0.00	0.00	0.00	Start Build 2.00
1387.86	17.76	215.33	1373.71	-111.35	-78.93	92.88	136.49	Start 5339.99 hold at 1387.86 MD
6727.84	17.76	215.33	6459.29	-1440.00	-1020.76	1201.22	1765.09	Start Drop -2.00
7615.70	0.00	0.00	7333.00	-1551.35	-1099.69	1294.10	1901.58	Start 30.00 hold at 7615.70 MD
7645.70	0.00	0.00	7363.00	-1551.35	-1099.69	1294.10	1901.58	Start DLS 10.00 TFO 270.25
8545.78	90.00	270.25	7936.00	-1548.80	-1672.69	1861.80	2474.59	Start DLS 0.00 TFO -109.36
18230.15	90.00	270.25	7936.00	-1506.21	-11356.97	11456.41	12158.96	TD at 18230.15

DESIGN TARGET DETAILS

Name	TVD	+N/-S	+E/-W	Northing	Easting	Latitude	Longitude	Shape
JAMASO 4-65 5-6-10 - LP	7936.00	-1548.80	-1672.69	1145206.62	3230649.77	39.729029°N	104.679949°W	Point
JAMASO 4-65 5-6-10 - PBHL	7936.00	-1506.21	-11356.97	1145159.01	3220965.52	39.729139°N	104.714380°W	Point

FORMATION TOP DETAILS		
MDPath	MDPath	Formation
293.00	293.00	Denver
877.00	878.10	Upper Arapahoe
1165.00	1171.12	Lower Arapahoe
1718.00	1749.37	Laramie - Fox Hills
1970.00	2010.00	Shale (Base of Fox Hills)
5575.00	5799.50	Shannon Sandstone Member
7655.00	7952.09	Sharon Springs Shale
7720.00	8031.11	Niobrara Formation
7735.00	8050.55	Niobrara A Chalk
7745.00	8063.83	Niobrara A Landing Point
7849.00	8225.87	Niobrara B Chalk
7879.00	8288.02	Niobrara B Landing Point
7916.00	8393.93	Niobrara C Chalk
7936.00	8545.78	Niobrara C Landing Point

PROJECT DETAILS: ARAPAHOE COUNTY
Geodetic System: US State Plane 1983
Datum: North American Datum 1983
Ellipsoid: GRS 1980
Zone: Colorado Northern Zone
System Datum: Mean Sea Level

SHL:
2449' FNL, 1211' FWL
Sec 4-T4S-R65W
LP:
1252' FSL, 460' FEL
Sec 5-T4S-R65W
BHL:
1277' FSL, 460' FWL
Sec 6-T4S-R65W

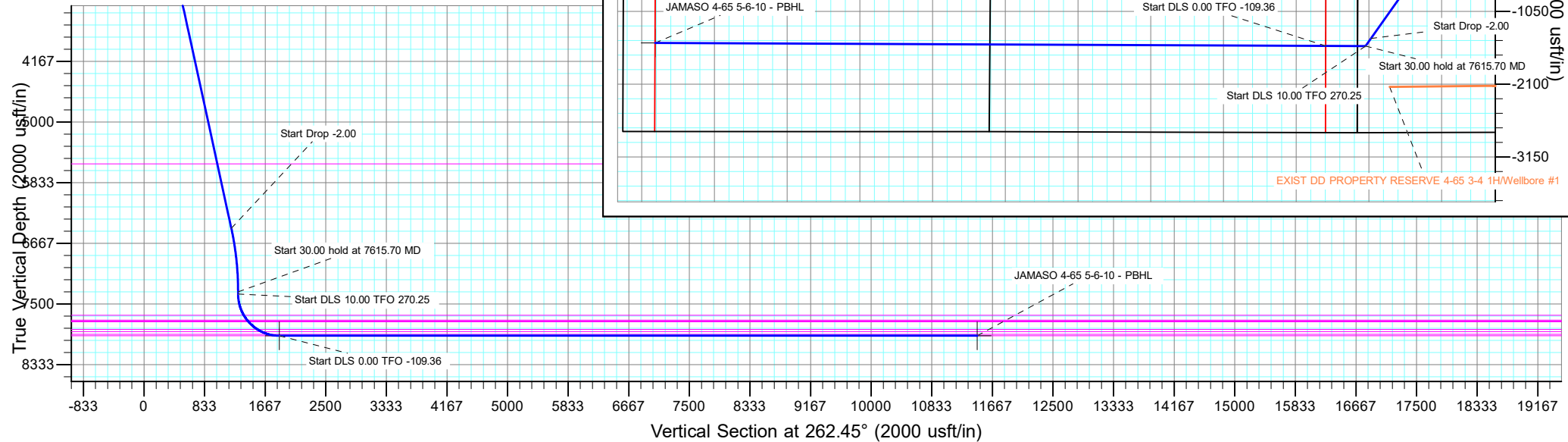
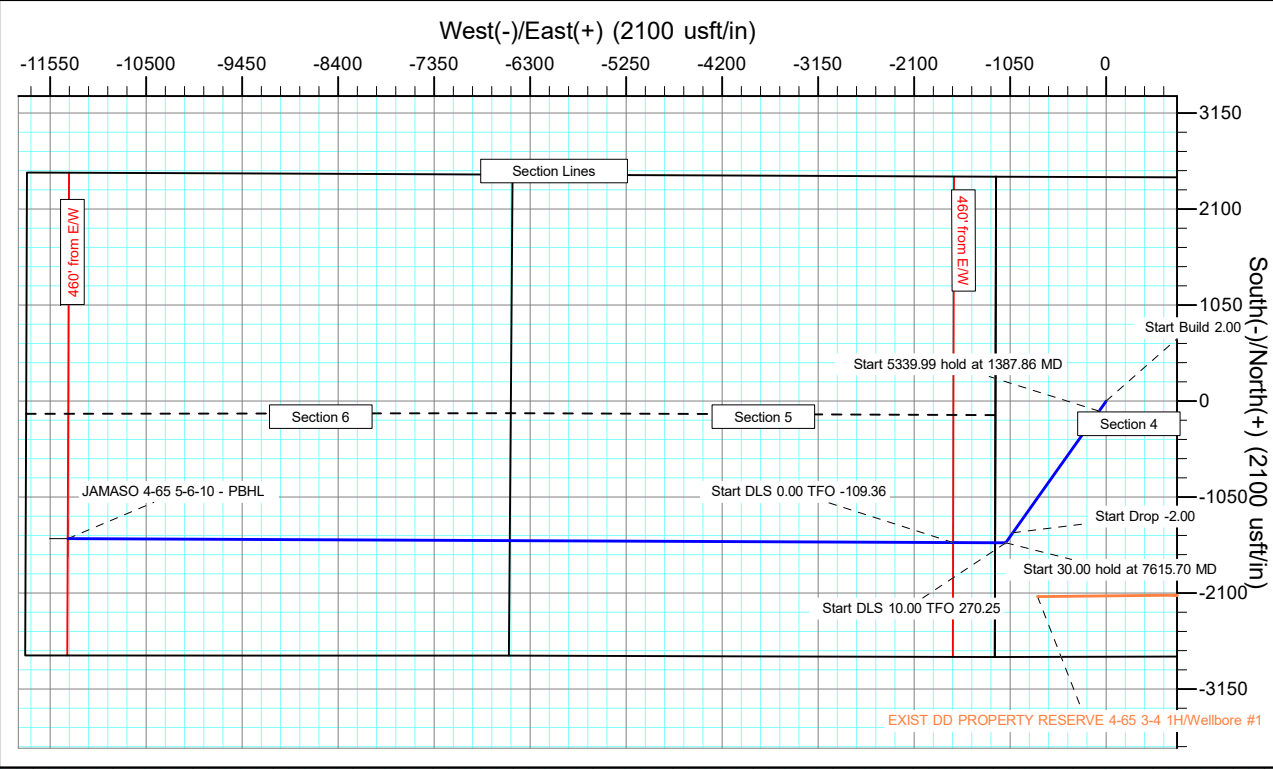

Planning Report

Database:	EDT_32Bit_ODBC	Local Co-ordinate Reference:	Well JAMASO 4-65 5-6-10
Company:	AXIS EXPLORATION	TVD Reference:	KB 25' @ 5610.00usft
Project:	ARAPAHOE COUNTY	MD Reference:	KB 25' @ 5610.00usft
Site:	Sec 4-T4S-R65W	North Reference:	True
Well:	JAMASO 4-65 5-6-10	Survey Calculation Method:	Minimum Curvature
Wellbore:	ORIGINAL WELLBORE		
Design:	PROPOSAL 1		

Project	ARAPAHOE COUNTY		
Map System:	US State Plane 1983	System Datum:	Mean Sea Level
Geo Datum:	North American Datum 1983		
Map Zone:	Colorado Northern Zone		

Site		Sec 4-T4S-R65W			
Site Position:		Northing:	1,149,213.35 usft	Latitude:	39.740017°N
From:	Lat/Long	Easting:	3,231,079.56 usft	Longitude:	104.678289°W
Position Uncertainty:	0.00 usft	Slot Radius:	13.200 in	Grid Convergence:	0.53 °

Well	JAMASO 4-65 5-6-10					
Well Position	+N/-S	-2,453.69 usft	Northing:	1,146,770.94 usft	Latitude:	39.733281°N
	+E/-W	1,205.72 usft	Easting:	3,232,307.97 usft	Longitude:	104.674002°W
Position Uncertainty	0.00 usft		Wellhead Elevation:		Ground Level:	5,585.00 usft

Wellbore	ORIGINAL WELLBORE				
Magnetics	Model Name	Sample Date	Declination (°)	Dip Angle (°)	Field Strength (nT)
	IGRF2015	4/12/2018	8.02	66.31	51,953.96006543

Design	PROPOSAL 1			
Audit Notes:				
Version:	Phase:	PROTOTYPE	Tie On Depth:	0.00
Vertical Section:	Depth From (TVD) (usft)	+N/-S (usft)	+E/-W (usft)	Direction (°)
	0.00	0.00	0.00	262.45

Plan Survey Tool Program	Date	10/18/2018		
Depth From (usft)	Depth To (usft)	Survey (Wellbore)	Tool Name	Remarks
1	0.00	18,229.81	PROPOSAL 1 (ORIGINAL WELL	MWD OWSG
			OWSG MWD - Standard	

Plan Sections										
Measured Depth (usft)	Inclination (°)	Azimuth (°)	Vertical Depth (usft)	+N/-S (usft)	+E/-W (usft)	Dogleg Rate (°/100ft)	Build Rate (°/100ft)	Turn Rate (°/100ft)	TFO (°)	Target
0.00	0.00	0.00	0.00	0.00	0.00	0.00	0.00	0.00	0.00	
500.00	0.00	0.00	500.00	0.00	0.00	0.00	0.00	0.00	0.00	
1,387.86	17.76	215.33	1,373.71	-111.35	-78.93	2.00	2.00	0.00	215.33	
6,727.84	17.76	215.33	6,459.29	-1,440.00	-1,020.76	0.00	0.00	0.00	0.00	
7,615.70	0.00	0.00	7,333.00	-1,551.35	-1,099.69	2.00	-2.00	0.00	180.00	
7,645.70	0.00	0.00	7,363.00	-1,551.35	-1,099.69	0.00	0.00	0.00	0.00	
8,545.78	90.00	270.25	7,936.00	-1,548.80	-1,672.69	10.00	10.00	-9.97	270.25	JAMASO 4-65 5-6-10
18,230.15	90.00	270.25	7,936.00	-1,506.21	-11,356.97	0.00	0.00	0.00	-109.36	JAMASO 4-65 5-6-10

Planning Report

Database:	EDT_32Bit_ODBC	Local Co-ordinate Reference:	Well JAMASO 4-65 5-6-10
Company:	AXIS EXPLORATION	TVD Reference:	KB 25' @ 5610.00usft
Project:	ARAPAHOE COUNTY	MD Reference:	KB 25' @ 5610.00usft
Site:	Sec 4-T4S-R65W	North Reference:	True
Well:	JAMASO 4-65 5-6-10	Survey Calculation Method:	Minimum Curvature
Wellbore:	ORIGINAL WELLBORE		
Design:	PROPOSAL 1		

Planned Survey									
Measured Depth (usft)	Inclination (°)	Azimuth (°)	Vertical Depth (usft)	+N/-S (usft)	+E/-W (usft)	Vertical Section (usft)	Dogleg Rate (°/100ft)	Build Rate (°/100ft)	Turn Rate (°/100ft)
0.00	0.00	0.00	0.00	0.00	0.00	0.00	0.00	0.00	0.00
100.00	0.00	0.00	100.00	0.00	0.00	0.00	0.00	0.00	0.00
200.00	0.00	0.00	200.00	0.00	0.00	0.00	0.00	0.00	0.00
293.00	0.00	0.00	293.00	0.00	0.00	0.00	0.00	0.00	0.00
Denver									
300.00	0.00	0.00	300.00	0.00	0.00	0.00	0.00	0.00	0.00
400.00	0.00	0.00	400.00	0.00	0.00	0.00	0.00	0.00	0.00
500.00	0.00	0.00	500.00	0.00	0.00	0.00	0.00	0.00	0.00
Start Build 2.00									
600.00	2.00	215.33	599.98	-1.42	-1.01	1.19	2.00	2.00	0.00
700.00	4.00	215.33	699.84	-5.69	-4.04	4.75	2.00	2.00	0.00
800.00	6.00	215.33	799.45	-12.80	-9.08	10.68	2.00	2.00	0.00
878.10	7.56	215.33	877.00	-20.33	-14.41	16.96	2.00	2.00	0.00
Upper Arapahoe									
900.00	8.00	215.33	898.70	-22.75	-16.12	18.97	2.00	2.00	0.00
1,000.00	10.00	215.33	997.47	-35.51	-25.17	29.62	2.00	2.00	0.00
1,100.00	12.00	215.33	1,095.62	-51.07	-36.20	42.60	2.00	2.00	0.00
1,171.12	13.42	215.33	1,165.00	-63.84	-45.25	53.25	2.00	2.00	0.00
Lower Arapahoe									
1,200.00	14.00	215.33	1,193.06	-69.42	-49.21	57.91	2.00	2.00	0.00
1,300.00	16.00	215.33	1,289.64	-90.54	-64.18	75.52	2.00	2.00	0.00
1,387.86	17.76	215.33	1,373.71	-111.35	-78.93	92.88	2.00	2.00	0.00
Start 5339.99 hold at 1387.86 MD									
1,400.00	17.76	215.33	1,385.28	-114.37	-81.07	95.40	0.00	0.00	0.00
1,500.00	17.76	215.33	1,480.51	-139.25	-98.71	116.16	0.00	0.00	0.00
1,600.00	17.76	215.33	1,575.75	-164.13	-116.35	136.92	0.00	0.00	0.00
1,700.00	17.76	215.33	1,670.98	-189.01	-133.98	157.67	0.00	0.00	0.00
1,749.37	17.76	215.33	1,718.00	-201.30	-142.69	167.92	0.00	0.00	0.00
Laramie - Fox Hills									
1,800.00	17.76	215.33	1,766.22	-213.89	-151.62	178.43	0.00	0.00	0.00
1,900.00	17.76	215.33	1,861.46	-238.78	-169.26	199.18	0.00	0.00	0.00
2,000.00	17.76	215.33	1,956.69	-263.66	-186.90	219.94	0.00	0.00	0.00
2,013.98	17.76	215.33	1,970.00	-267.13	-189.36	222.84	0.00	0.00	0.00
Pierre Shale (Base of Fox Hills)									
2,100.00	17.76	215.33	2,051.93	-288.54	-204.53	240.69	0.00	0.00	0.00
2,200.00	17.76	215.33	2,147.16	-313.42	-222.17	261.45	0.00	0.00	0.00
2,300.00	17.76	215.33	2,242.40	-338.30	-239.81	282.20	0.00	0.00	0.00
2,400.00	17.76	215.33	2,337.63	-363.18	-257.44	302.96	0.00	0.00	0.00
2,500.00	17.76	215.33	2,432.87	-388.06	-275.08	323.71	0.00	0.00	0.00
2,600.00	17.76	215.33	2,528.11	-412.94	-292.72	344.47	0.00	0.00	0.00
2,700.00	17.76	215.33	2,623.34	-437.83	-310.36	365.22	0.00	0.00	0.00
2,800.00	17.76	215.33	2,718.58	-462.71	-327.99	385.98	0.00	0.00	0.00
2,900.00	17.76	215.33	2,813.81	-487.59	-345.63	406.74	0.00	0.00	0.00
3,000.00	17.76	215.33	2,909.05	-512.47	-363.27	427.49	0.00	0.00	0.00
3,100.00	17.76	215.33	3,004.28	-537.35	-380.91	448.25	0.00	0.00	0.00
3,200.00	17.76	215.33	3,099.52	-562.23	-398.54	469.00	0.00	0.00	0.00
3,300.00	17.76	215.33	3,194.76	-587.11	-416.18	489.76	0.00	0.00	0.00
3,400.00	17.76	215.33	3,289.99	-611.99	-433.82	510.51	0.00	0.00	0.00
3,500.00	17.76	215.33	3,385.23	-636.87	-451.46	531.27	0.00	0.00	0.00
3,600.00	17.76	215.33	3,480.46	-661.76	-469.09	552.02	0.00	0.00	0.00
3,700.00	17.76	215.33	3,575.70	-686.64	-486.73	572.78	0.00	0.00	0.00
3,800.00	17.76	215.33	3,670.93	-711.52	-504.37	593.53	0.00	0.00	0.00
3,900.00	17.76	215.33	3,766.17	-736.40	-522.00	614.29	0.00	0.00	0.00

Planning Report

Database:	EDT_32Bit_ODBC	Local Co-ordinate Reference:	Well JAMASO 4-65 5-6-10
Company:	AXIS EXPLORATION	TVD Reference:	KB 25' @ 5610.00usft
Project:	ARAPAHOE COUNTY	MD Reference:	KB 25' @ 5610.00usft
Site:	Sec 4-T4S-R65W	North Reference:	True
Well:	JAMASO 4-65 5-6-10	Survey Calculation Method:	Minimum Curvature
Wellbore:	ORIGINAL WELLBORE		
Design:	PROPOSAL 1		

Planned Survey									
Measured Depth (usft)	Inclination (°)	Azimuth (°)	Vertical Depth (usft)	+N/-S (usft)	+E/-W (usft)	Vertical Section (usft)	Dogleg Rate (°/100ft)	Build Rate (°/100ft)	Turn Rate (°/100ft)
4,000.00	17.76	215.33	3,861.41	-761.28	-539.64	635.05	0.00	0.00	0.00
4,100.00	17.76	215.33	3,956.64	-786.16	-557.28	655.80	0.00	0.00	0.00
4,200.00	17.76	215.33	4,051.88	-811.04	-574.92	676.56	0.00	0.00	0.00
4,300.00	17.76	215.33	4,147.11	-835.92	-592.55	697.31	0.00	0.00	0.00
4,400.00	17.76	215.33	4,242.35	-860.81	-610.19	718.07	0.00	0.00	0.00
4,500.00	17.76	215.33	4,337.58	-885.69	-627.83	738.82	0.00	0.00	0.00
4,600.00	17.76	215.33	4,432.82	-910.57	-645.47	759.58	0.00	0.00	0.00
4,700.00	17.76	215.33	4,528.06	-935.45	-663.10	780.33	0.00	0.00	0.00
4,800.00	17.76	215.33	4,623.29	-960.33	-680.74	801.09	0.00	0.00	0.00
4,900.00	17.76	215.33	4,718.53	-985.21	-698.38	821.84	0.00	0.00	0.00
5,000.00	17.76	215.33	4,813.76	-1,010.09	-716.01	842.60	0.00	0.00	0.00
5,100.00	17.76	215.33	4,909.00	-1,034.97	-733.65	863.35	0.00	0.00	0.00
5,200.00	17.76	215.33	5,004.24	-1,059.86	-751.29	884.11	0.00	0.00	0.00
5,300.00	17.76	215.33	5,099.47	-1,084.74	-768.93	904.87	0.00	0.00	0.00
5,400.00	17.76	215.33	5,194.71	-1,109.62	-786.56	925.62	0.00	0.00	0.00
5,500.00	17.76	215.33	5,289.94	-1,134.50	-804.20	946.38	0.00	0.00	0.00
5,600.00	17.76	215.33	5,385.18	-1,159.38	-821.84	967.13	0.00	0.00	0.00
5,700.00	17.76	215.33	5,480.41	-1,184.26	-839.48	987.89	0.00	0.00	0.00
5,799.32	17.76	215.33	5,575.00	-1,208.97	-856.99	1,008.50	0.00	0.00	0.00
Shannon Sandstone Member									
5,800.00	17.76	215.33	5,575.65	-1,209.14	-857.11	1,008.64	0.00	0.00	0.00
5,900.00	17.76	215.33	5,670.89	-1,234.02	-874.75	1,029.40	0.00	0.00	0.00
6,000.00	17.76	215.33	5,766.12	-1,258.91	-892.39	1,050.15	0.00	0.00	0.00
6,100.00	17.76	215.33	5,861.36	-1,283.79	-910.03	1,070.91	0.00	0.00	0.00
6,200.00	17.76	215.33	5,956.59	-1,308.67	-927.66	1,091.66	0.00	0.00	0.00
6,300.00	17.76	215.33	6,051.83	-1,333.55	-945.30	1,112.42	0.00	0.00	0.00
6,400.00	17.76	215.33	6,147.06	-1,358.43	-962.94	1,133.18	0.00	0.00	0.00
6,500.00	17.76	215.33	6,242.30	-1,383.31	-980.57	1,153.93	0.00	0.00	0.00
6,600.00	17.76	215.33	6,337.54	-1,408.19	-998.21	1,174.69	0.00	0.00	0.00
6,700.00	17.76	215.33	6,432.77	-1,433.07	-1,015.85	1,195.44	0.00	0.00	0.00
6,727.84	17.76	215.33	6,459.29	-1,440.00	-1,020.76	1,201.22	0.00	0.00	0.00
Start Drop -2.00									
6,800.00	16.31	215.33	6,528.28	-1,457.25	-1,032.98	1,215.61	2.00	-2.00	0.00
6,900.00	14.31	215.33	6,624.72	-1,478.79	-1,048.26	1,233.58	2.00	-2.00	0.00
7,000.00	12.31	215.33	6,722.03	-1,497.58	-1,061.57	1,249.25	2.00	-2.00	0.00
7,100.00	10.31	215.33	6,820.08	-1,513.58	-1,072.92	1,262.60	2.00	-2.00	0.00
7,200.00	8.31	215.33	6,918.76	-1,526.79	-1,082.28	1,273.62	2.00	-2.00	0.00
7,300.00	6.31	215.33	7,017.94	-1,537.17	-1,089.64	1,282.28	2.00	-2.00	0.00
7,400.00	4.31	215.33	7,117.50	-1,544.73	-1,095.00	1,288.58	2.00	-2.00	0.00
7,500.00	2.31	215.33	7,217.33	-1,549.44	-1,098.34	1,292.51	2.00	-2.00	0.00
7,600.00	0.31	215.33	7,317.30	-1,551.31	-1,099.67	1,294.08	2.00	-2.00	0.00
7,615.70	0.00	0.00	7,333.00	-1,551.35	-1,099.69	1,294.10	2.00	-2.00	921.43
Start 30.00 hold at 7615.70 MD									
7,645.70	0.00	0.00	7,363.00	-1,551.35	-1,099.69	1,294.10	0.00	0.00	0.00
Start DLS 10.00 TFO 270.25									
7,650.00	0.43	270.25	7,367.30	-1,551.35	-1,099.71	1,294.12	10.00	10.00	0.00
7,700.00	5.43	270.25	7,417.22	-1,551.34	-1,102.26	1,296.65	10.00	10.00	0.00
7,750.00	10.43	270.25	7,466.72	-1,551.31	-1,109.16	1,303.48	10.00	10.00	0.00
7,800.00	15.43	270.25	7,515.44	-1,551.26	-1,120.34	1,314.56	10.00	10.00	0.00
7,850.00	20.43	270.25	7,563.00	-1,551.19	-1,135.73	1,329.81	10.00	10.00	0.00
7,900.00	25.43	270.25	7,609.03	-1,551.10	-1,155.20	1,349.10	10.00	10.00	0.00
7,950.00	30.43	270.25	7,653.20	-1,551.00	-1,178.61	1,372.29	10.00	10.00	0.00
7,952.09	30.64	270.25	7,655.00	-1,550.99	-1,179.67	1,373.35	10.00	10.00	0.00
Sharon Springs Shale									

Planning Report

Database:	EDT_32Bit_ODBC	Local Co-ordinate Reference:	Well JAMASO 4-65 5-6-10
Company:	AXIS EXPLORATION	TVD Reference:	KB 25' @ 5610.00usft
Project:	ARAPAHOE COUNTY	MD Reference:	KB 25' @ 5610.00usft
Site:	Sec 4-T4S-R65W	North Reference:	True
Well:	JAMASO 4-65 5-6-10	Survey Calculation Method:	Minimum Curvature
Wellbore:	ORIGINAL WELLBORE		
Design:	PROPOSAL 1		

Planned Survey									
Measured Depth (usft)	Inclination (°)	Azimuth (°)	Vertical Depth (usft)	+N/-S (usft)	+E/-W (usft)	Vertical Section (usft)	Dogleg Rate (°/100ft)	Build Rate (°/100ft)	Turn Rate (°/100ft)
8,000.00	35.43	270.25	7,695.15	-1,550.88	-1,205.78	1,399.21	10.00	10.00	0.00
8,031.11	38.54	270.25	7,720.00	-1,550.80	-1,224.49	1,417.75	10.00	10.00	0.00
Niobrara Formation									
8,050.00	40.43	270.25	7,734.58	-1,550.74	-1,236.50	1,429.65	10.00	10.00	0.00
8,050.55	40.48	270.25	7,735.00	-1,550.74	-1,236.86	1,430.01	10.00	10.00	0.00
Niobrara A Chalk									
8,063.83	41.81	270.25	7,745.00	-1,550.70	-1,245.60	1,438.66	10.00	10.00	0.00
Niobrara A Landing Point									
8,100.00	45.43	270.25	7,771.18	-1,550.59	-1,270.54	1,463.38	10.00	10.00	0.00
8,150.00	50.43	270.25	7,804.67	-1,550.43	-1,307.65	1,500.13	10.00	10.00	0.00
8,200.00	55.43	270.25	7,834.80	-1,550.25	-1,347.53	1,539.64	10.00	10.00	0.00
8,225.87	58.01	270.25	7,849.00	-1,550.15	-1,369.15	1,561.07	10.00	10.00	0.00
Niobrara B Chalk									
8,250.00	60.43	270.25	7,861.35	-1,550.06	-1,389.88	1,581.61	10.00	10.00	0.00
8,288.02	64.23	270.25	7,879.00	-1,549.91	-1,423.54	1,614.96	10.00	10.00	0.00
Niobrara B Landing Point									
8,300.00	65.43	270.25	7,884.10	-1,549.86	-1,434.39	1,625.70	10.00	10.00	0.00
8,350.00	70.42	270.25	7,902.88	-1,549.66	-1,480.71	1,671.59	10.00	10.00	0.00
8,393.93	74.82	270.25	7,916.00	-1,549.47	-1,522.62	1,713.12	10.00	10.00	0.00
Niobrara C Chalk									
8,400.00	75.42	270.25	7,917.56	-1,549.45	-1,528.49	1,718.93	10.00	10.00	0.00
8,450.00	80.42	270.25	7,928.02	-1,549.23	-1,577.36	1,767.35	10.00	10.00	0.00
8,500.00	85.42	270.25	7,934.17	-1,549.01	-1,626.97	1,816.50	10.00	10.00	0.00
8,545.78	90.00	270.25	7,936.00	-1,548.80	-1,672.69	1,861.80	10.00	10.00	0.00
Start DLS 0.00 TFO -109.36 - Niobrara C Landing Point									
8,600.00	90.00	270.25	7,936.00	-1,548.56	-1,726.92	1,915.52	0.00	0.00	0.00
8,700.00	90.00	270.25	7,936.00	-1,548.12	-1,826.92	2,014.59	0.00	0.00	0.00
8,800.00	90.00	270.25	7,936.00	-1,547.68	-1,926.92	2,113.67	0.00	0.00	0.00
8,900.00	90.00	270.25	7,935.99	-1,547.23	-2,026.91	2,212.74	0.00	0.00	0.00
9,000.00	90.00	270.25	7,935.99	-1,546.79	-2,126.91	2,311.81	0.00	0.00	0.00
9,100.00	90.00	270.25	7,935.99	-1,546.34	-2,226.91	2,410.88	0.00	0.00	0.00
9,200.00	90.00	270.25	7,935.99	-1,545.90	-2,326.91	2,509.96	0.00	0.00	0.00
9,300.00	90.00	270.25	7,935.99	-1,545.46	-2,426.91	2,609.03	0.00	0.00	0.00
9,400.00	90.00	270.25	7,935.99	-1,545.01	-2,526.91	2,708.10	0.00	0.00	0.00
9,500.00	90.00	270.25	7,935.99	-1,544.57	-2,626.91	2,807.17	0.00	0.00	0.00
9,600.00	90.00	270.25	7,935.99	-1,544.13	-2,726.91	2,906.25	0.00	0.00	0.00
9,700.00	90.00	270.25	7,935.98	-1,543.68	-2,826.91	3,005.32	0.00	0.00	0.00
9,800.00	90.00	270.25	7,935.98	-1,543.24	-2,926.91	3,104.39	0.00	0.00	0.00
9,900.00	90.00	270.25	7,935.98	-1,542.80	-3,026.90	3,203.47	0.00	0.00	0.00
10,000.00	90.00	270.25	7,935.98	-1,542.35	-3,126.90	3,302.54	0.00	0.00	0.00
10,100.00	90.00	270.25	7,935.98	-1,541.91	-3,226.90	3,401.61	0.00	0.00	0.00
10,200.00	90.00	270.25	7,935.98	-1,541.47	-3,326.90	3,500.68	0.00	0.00	0.00
10,300.00	90.00	270.25	7,935.98	-1,541.02	-3,426.90	3,599.76	0.00	0.00	0.00
10,400.00	90.00	270.25	7,935.98	-1,540.58	-3,526.90	3,698.83	0.00	0.00	0.00
10,500.00	90.00	270.25	7,935.98	-1,540.14	-3,626.90	3,797.90	0.00	0.00	0.00
10,600.00	90.00	270.25	7,935.98	-1,539.70	-3,726.90	3,896.98	0.00	0.00	0.00
10,700.00	90.00	270.25	7,935.97	-1,539.25	-3,826.90	3,996.05	0.00	0.00	0.00
10,800.00	90.00	270.25	7,935.97	-1,538.81	-3,926.90	4,095.12	0.00	0.00	0.00
10,900.00	90.00	270.25	7,935.97	-1,538.37	-4,026.89	4,194.19	0.00	0.00	0.00
11,000.00	90.00	270.25	7,935.97	-1,537.93	-4,126.89	4,293.27	0.00	0.00	0.00
11,100.00	90.00	270.25	7,935.97	-1,537.49	-4,226.89	4,392.34	0.00	0.00	0.00
11,200.00	90.00	270.25	7,935.97	-1,537.04	-4,326.89	4,491.41	0.00	0.00	0.00
11,300.00	90.00	270.25	7,935.97	-1,536.60	-4,426.89	4,590.49	0.00	0.00	0.00

Planning Report

Database:	EDT_32Bit_ODBC	Local Co-ordinate Reference:	Well JAMASO 4-65 5-6-10
Company:	AXIS EXPLORATION	TVD Reference:	KB 25' @ 5610.00usft
Project:	ARAPAHOE COUNTY	MD Reference:	KB 25' @ 5610.00usft
Site:	Sec 4-T4S-R65W	North Reference:	True
Well:	JAMASO 4-65 5-6-10	Survey Calculation Method:	Minimum Curvature
Wellbore:	ORIGINAL WELLBORE		
Design:	PROPOSAL 1		

Planned Survey										
Measured Depth (usft)	Inclination (°)	Azimuth (°)	Vertical Depth (usft)	+N/-S (usft)	+E/-W (usft)	Vertical Section (usft)	Dogleg Rate (°/100ft)	Build Rate (°/100ft)	Turn Rate (°/100ft)	
11,400.00	90.00	270.25	7,935.97	-1,536.16	-4,526.89	4,689.56	0.00	0.00	0.00	
11,500.00	90.00	270.25	7,935.97	-1,535.72	-4,626.89	4,788.63	0.00	0.00	0.00	
11,600.00	90.00	270.25	7,935.97	-1,535.28	-4,726.89	4,887.70	0.00	0.00	0.00	
11,700.00	90.00	270.25	7,935.97	-1,534.84	-4,826.89	4,986.78	0.00	0.00	0.00	
11,800.00	90.00	270.25	7,935.97	-1,534.39	-4,926.89	5,085.85	0.00	0.00	0.00	
11,900.00	90.00	270.25	7,935.97	-1,533.95	-5,026.88	5,184.92	0.00	0.00	0.00	
12,000.00	90.00	270.25	7,935.97	-1,533.51	-5,126.88	5,284.00	0.00	0.00	0.00	
12,100.00	90.00	270.25	7,935.97	-1,533.07	-5,226.88	5,383.07	0.00	0.00	0.00	
12,200.00	90.00	270.25	7,935.97	-1,532.63	-5,326.88	5,482.14	0.00	0.00	0.00	
12,300.00	90.00	270.25	7,935.96	-1,532.19	-5,426.88	5,581.22	0.00	0.00	0.00	
12,400.00	90.00	270.25	7,935.96	-1,531.75	-5,526.88	5,680.29	0.00	0.00	0.00	
12,500.00	90.00	270.25	7,935.96	-1,531.31	-5,626.88	5,779.36	0.00	0.00	0.00	
12,600.00	90.00	270.25	7,935.96	-1,530.87	-5,726.88	5,878.43	0.00	0.00	0.00	
12,700.00	90.00	270.25	7,935.96	-1,530.43	-5,826.88	5,977.51	0.00	0.00	0.00	
12,800.00	90.00	270.25	7,935.96	-1,529.99	-5,926.88	6,076.58	0.00	0.00	0.00	
12,900.00	90.00	270.25	7,935.96	-1,529.55	-6,026.88	6,175.65	0.00	0.00	0.00	
13,000.00	90.00	270.25	7,935.96	-1,529.11	-6,126.87	6,274.73	0.00	0.00	0.00	
13,100.00	90.00	270.25	7,935.96	-1,528.67	-6,226.87	6,373.80	0.00	0.00	0.00	
13,200.00	90.00	270.25	7,935.96	-1,528.23	-6,326.87	6,472.87	0.00	0.00	0.00	
13,300.00	90.00	270.25	7,935.96	-1,527.79	-6,426.87	6,571.95	0.00	0.00	0.00	
13,400.00	90.00	270.25	7,935.96	-1,527.35	-6,526.87	6,671.02	0.00	0.00	0.00	
13,500.00	90.00	270.25	7,935.96	-1,526.91	-6,626.87	6,770.09	0.00	0.00	0.00	
13,600.00	90.00	270.25	7,935.96	-1,526.47	-6,726.87	6,869.17	0.00	0.00	0.00	
13,700.00	90.00	270.25	7,935.96	-1,526.03	-6,826.87	6,968.24	0.00	0.00	0.00	
13,800.00	90.00	270.25	7,935.96	-1,525.59	-6,926.87	7,067.31	0.00	0.00	0.00	
13,900.00	90.00	270.25	7,935.96	-1,525.15	-7,026.87	7,166.39	0.00	0.00	0.00	
14,000.00	90.00	270.25	7,935.96	-1,524.71	-7,126.86	7,265.46	0.00	0.00	0.00	
14,100.00	90.00	270.25	7,935.96	-1,524.27	-7,226.86	7,364.53	0.00	0.00	0.00	
14,200.00	90.00	270.25	7,935.96	-1,523.83	-7,326.86	7,463.61	0.00	0.00	0.00	
14,300.00	90.00	270.25	7,935.96	-1,523.39	-7,426.86	7,562.68	0.00	0.00	0.00	
14,400.00	90.00	270.25	7,935.96	-1,522.95	-7,526.86	7,661.75	0.00	0.00	0.00	
14,500.00	90.00	270.25	7,935.96	-1,522.51	-7,626.86	7,760.83	0.00	0.00	0.00	
14,600.00	90.00	270.25	7,935.97	-1,522.07	-7,726.86	7,859.90	0.00	0.00	0.00	
14,700.00	90.00	270.25	7,935.97	-1,521.63	-7,826.86	7,958.97	0.00	0.00	0.00	
14,800.00	90.00	270.25	7,935.97	-1,521.20	-7,926.86	8,058.05	0.00	0.00	0.00	
14,900.00	90.00	270.25	7,935.97	-1,520.76	-8,026.86	8,157.12	0.00	0.00	0.00	
15,000.00	90.00	270.25	7,935.97	-1,520.32	-8,126.85	8,256.19	0.00	0.00	0.00	
15,100.00	90.00	270.25	7,935.97	-1,519.88	-8,226.85	8,355.27	0.00	0.00	0.00	
15,200.00	90.00	270.25	7,935.97	-1,519.44	-8,326.85	8,454.34	0.00	0.00	0.00	
15,300.00	90.00	270.25	7,935.97	-1,519.00	-8,426.85	8,553.41	0.00	0.00	0.00	
15,400.00	90.00	270.25	7,935.97	-1,518.57	-8,526.85	8,652.49	0.00	0.00	0.00	
15,500.00	90.00	270.25	7,935.97	-1,518.13	-8,626.85	8,751.56	0.00	0.00	0.00	
15,600.00	90.00	270.25	7,935.97	-1,517.69	-8,726.85	8,850.63	0.00	0.00	0.00	
15,700.00	90.00	270.25	7,935.97	-1,517.25	-8,826.85	8,949.71	0.00	0.00	0.00	
15,800.00	90.00	270.25	7,935.97	-1,516.81	-8,926.85	9,048.78	0.00	0.00	0.00	
15,900.00	90.00	270.25	7,935.97	-1,516.38	-9,026.85	9,147.85	0.00	0.00	0.00	
16,000.00	90.00	270.25	7,935.97	-1,515.94	-9,126.85	9,246.93	0.00	0.00	0.00	
16,100.00	90.00	270.25	7,935.97	-1,515.50	-9,226.84	9,346.00	0.00	0.00	0.00	
16,200.00	90.00	270.25	7,935.98	-1,515.06	-9,326.84	9,445.07	0.00	0.00	0.00	
16,300.00	90.00	270.25	7,935.98	-1,514.63	-9,426.84	9,544.15	0.00	0.00	0.00	
16,400.00	90.00	270.25	7,935.98	-1,514.19	-9,526.84	9,643.22	0.00	0.00	0.00	
16,500.00	90.00	270.25	7,935.98	-1,513.75	-9,626.84	9,742.29	0.00	0.00	0.00	
16,600.00	90.00	270.25	7,935.98	-1,513.32	-9,726.84	9,841.37	0.00	0.00	0.00	
16,700.00	90.00	270.25	7,935.98	-1,512.88	-9,826.84	9,940.44	0.00	0.00	0.00	

Planning Report

Database:	EDT_32Bit_ODBC	Local Co-ordinate Reference:	Well JAMASO 4-65 5-6-10
Company:	AXIS EXPLORATION	TVD Reference:	KB 25' @ 5610.00usft
Project:	ARAPAHOE COUNTY	MD Reference:	KB 25' @ 5610.00usft
Site:	Sec 4-T4S-R65W	North Reference:	True
Well:	JAMASO 4-65 5-6-10	Survey Calculation Method:	Minimum Curvature
Wellbore:	ORIGINAL WELLBORE		
Design:	PROPOSAL 1		

Planned Survey

Measured Depth (usft)	Inclination (°)	Azimuth (°)	Vertical Depth (usft)	+N/-S (usft)	+E/-W (usft)	Vertical Section (usft)	Dogleg Rate (°/100ft)	Build Rate (°/100ft)	Turn Rate (°/100ft)
16,800.00	90.00	270.25	7,935.98	-1,512.44	-9,926.84	10,039.52	0.00	0.00	0.00
16,900.00	90.00	270.25	7,935.98	-1,512.01	-10,026.84	10,138.59	0.00	0.00	0.00
17,000.00	90.00	270.25	7,935.98	-1,511.57	-10,126.84	10,237.66	0.00	0.00	0.00
17,100.00	90.00	270.25	7,935.98	-1,511.13	-10,226.83	10,336.74	0.00	0.00	0.00
17,200.00	90.00	270.25	7,935.99	-1,510.70	-10,326.83	10,435.81	0.00	0.00	0.00
17,300.00	90.00	270.25	7,935.99	-1,510.26	-10,426.83	10,534.88	0.00	0.00	0.00
17,400.00	90.00	270.25	7,935.99	-1,509.82	-10,526.83	10,633.96	0.00	0.00	0.00
17,500.00	90.00	270.25	7,935.99	-1,509.39	-10,626.83	10,733.03	0.00	0.00	0.00
17,600.00	90.00	270.25	7,935.99	-1,508.95	-10,726.83	10,832.10	0.00	0.00	0.00
17,700.00	90.00	270.25	7,935.99	-1,508.52	-10,826.83	10,931.18	0.00	0.00	0.00
17,800.00	90.00	270.25	7,935.99	-1,508.08	-10,926.83	11,030.25	0.00	0.00	0.00
17,900.00	90.00	270.25	7,936.00	-1,507.64	-11,026.83	11,129.33	0.00	0.00	0.00
18,000.00	90.00	270.25	7,936.00	-1,507.21	-11,126.83	11,228.40	0.00	0.00	0.00
18,100.00	90.00	270.25	7,936.00	-1,506.77	-11,226.83	11,327.47	0.00	0.00	0.00
18,200.00	90.00	270.25	7,936.00	-1,506.34	-11,326.82	11,426.55	0.00	0.00	0.00
18,230.15	90.00	270.25	7,936.00	-1,506.21	-11,356.97	11,456.41	0.00	0.00	0.00
TD at 18230.15									

Design Targets

Target Name	Dip Angle (°)	Dip Dir. (°)	TVD (usft)	+N/-S (usft)	+E/-W (usft)	Northing (usft)	Easting (usft)	Latitude	Longitude
- hit/miss target									
- Shape									
JAMASO 4-65 5-6-10 - F	0.00	0.00	7,936.00	-1,506.21	-11,356.97	1,145,159.01	3,220,965.52	39.729139°N	104.714380°W
- plan hits target center									
- Point									
JAMASO 4-65 5-6-10 - L	0.00	0.00	7,936.00	-1,548.80	-1,672.69	1,145,206.62	3,230,649.77	39.729029°N	104.679949°W
- plan hits target center									
- Point									

Formations

Measured Depth (usft)	Vertical Depth (usft)	Name	Lithology	Dip (°)	Dip Direction (°)
293.00	293.00	Denver			
878.10	877.00	Upper Arapahoe			
1,171.12	1,165.00	Lower Arapahoe			
1,749.37	1,718.00	Laramie - Fox Hills			
2,013.98	1,970.00	Pierre Shale (Base of Fox Hills)			
5,799.32	5,575.00	Shannon Sandstone Member			
7,952.09	7,655.00	Sharon Springs Shale			
8,031.11	7,720.00	Niobrara Formation			
8,050.55	7,735.00	Niobrara A Chalk			
8,063.83	7,745.00	Niobrara A Landing Point			
8,225.87	7,849.00	Niobrara B Chalk			
8,288.02	7,879.00	Niobrara B Landing Point			
8,393.93	7,916.00	Niobrara C Chalk			
8,545.78	7,936.00	Niobrara C Landing Point			

Planning Report

Database:	EDT_32Bit_ODBC	Local Co-ordinate Reference:	Well JAMASO 4-65 5-6-10
Company:	AXIS EXPLORATION	TVD Reference:	KB 25' @ 5610.00usft
Project:	ARAPAHOE COUNTY	MD Reference:	KB 25' @ 5610.00usft
Site:	Sec 4-T4S-R65W	North Reference:	True
Well:	JAMASO 4-65 5-6-10	Survey Calculation Method:	Minimum Curvature
Wellbore:	ORIGINAL WELLBORE		
Design:	PROPOSAL 1		

Plan Annotations				
Measured Depth (usft)	Vertical Depth (usft)	Local Coordinates		Comment
		+N/-S (usft)	+E/-W (usft)	
500.00	500.00	0.00	0.00	Start Build 2.00
1,387.86	1,373.71	-111.35	-78.93	Start 5339.99 hold at 1387.86 MD
6,727.84	6,459.29	-1,440.00	-1,020.76	Start Drop -2.00
7,615.70	7,333.00	-1,551.35	-1,099.69	Start 30.00 hold at 7615.70 MD
7,645.70	7,363.00	-1,551.35	-1,099.69	Start DLS 10.00 TFO 270.25
8,545.78	7,936.00	-1,548.80	-1,672.69	Start DLS 0.00 TFO -109.36
18,230.15	7,936.00	-1,506.21	-11,356.97	TD at 18230.15