

# B-1 INDUSTRIES, INC.

## CORE ANALYSIS REPORT



00244596

COMPANY	MERSHEY OIL CORP.	FILE NO.	9385
WELL	MORENG NO. 1-32	FORMATION	J SAND
FIELD	WILDCAT	DATE	9-11-85
COUNTY	LARIMER	CORE TYPE	DIA CONV
STATE	COLORADO	ELEVATION	5744 KB
		MUD TYPE	WATER BASE
		ANALYST	KB ET EP
		LOCATION	SEC 32 T11N R68W

SAMP NO	DEPTH	PERMEABILITY		POR %	OIL %	WATER %	GR DNS	DESCRIPTION
		HORIZ	VERT					
26	6676-77	0.01		3.6	6.1	61.1	2.66	SS GRY VFG SH LAM
27	-78	0.01		5.2	8.9	88.5	2.68	SS GRY VFG SH LAM
28	-79	0.01		5.7	0.0	77.0	2.68	SS GRY VFG SH LAM
29	-80	0.01		2.0	7.2	65.0	2.65	SS GRY VFG SH LAM
30	6680-81	0.02		3.7	9.1	72.5	2.67	SS GRY VFG SH LAM
	6681-91							SHALE/TR SD--NO ANALYSIS



# B-1

## INDUSTRIES, INC.

ATTN: MATT GRANITTO

### CORE ANALYSIS GRAPH

COMPANY HERSHEY OIL CORPORATION

MUD TYPE

WATER BASE

DATE 9-11-85

FILE 9385

WELL MORENG NO. 1 - 32

LOCATION

SEC 32 T11N R68W

FIELD WILDCAT

COUNTY, STATE

LARIMER, COLORADO

WATER SATURATION  
PERCENT PORE SPACE

100 80 60 40 20

OIL SATURATION  
PERCENT PORE SPACE

100 80 60 40 20

GAMMA RAY  
→

POROSITY, PERCENT

30

20

10

PERMEABILITY, MD., AIR

0 100

10

1.0

0.1

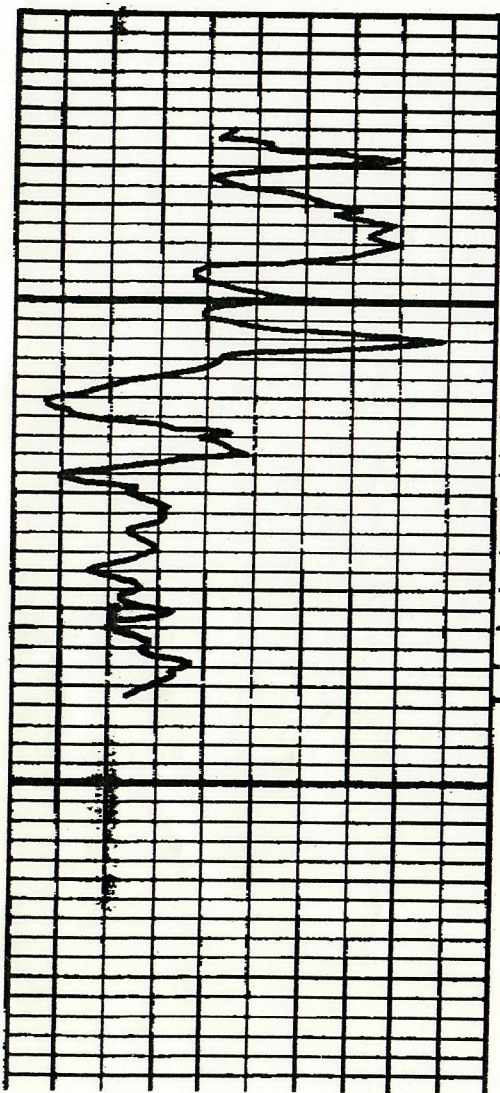

6632

6650

6691

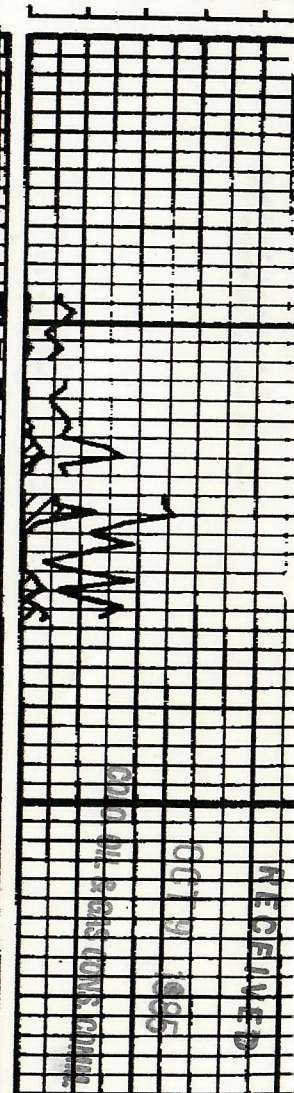
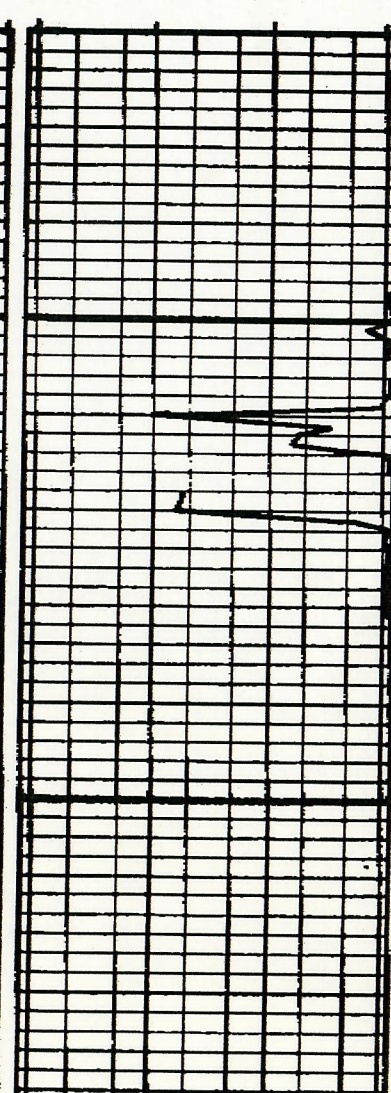
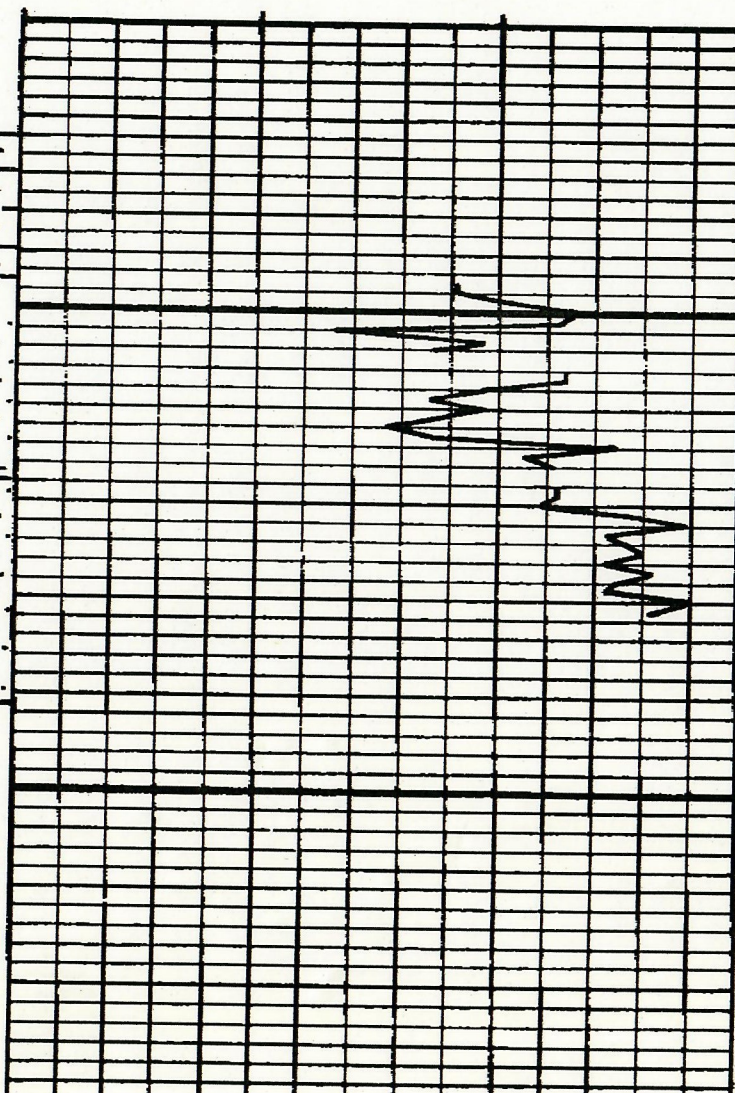

RECEIVED

OCT 9 1985

LOGS BY: J. R. GRIFFIN