

CERTIFICATE OF SURVEY
for
Bennett Petr. Co.
Laramie County, Colorado



00244611

RECEIVED

JUL 29 1976

COLO. OIL & GAS CONS. COMM.

T11N R68W6PM

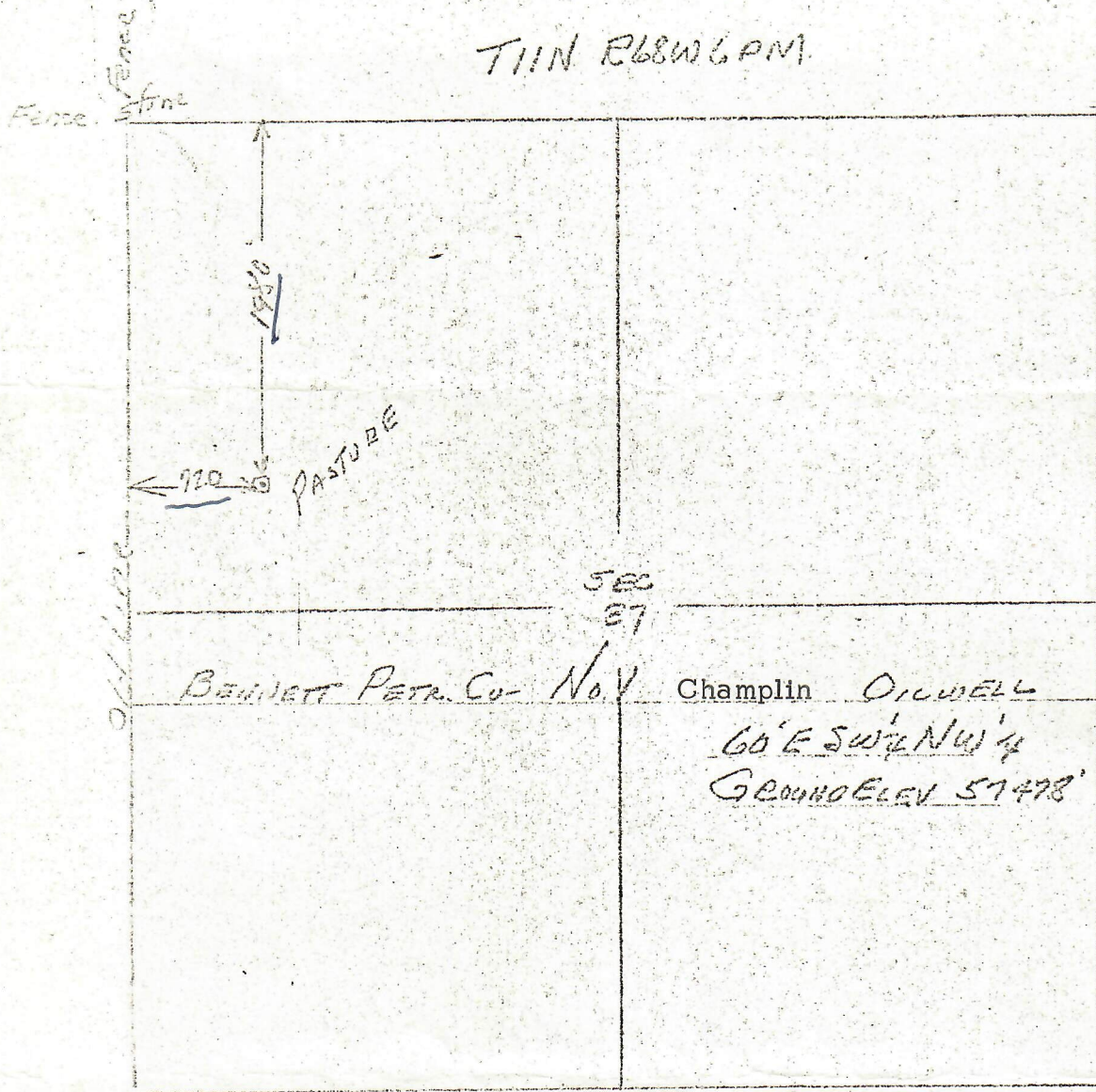

SCALE: 1"=1000'

720
660
60

I hereby certify that the above plat is an accurate representation of a correct survey showing the location of Bennett Petr. Co. No. 1 Champlin Oilwell in SW1/4 Sec. 27 T11N R68W 6PM. The elevation of the ground at the stake is 5747.8 feet above sea level from U.S.G.S. Bench Mark.

Fert Morgan, Colorado
July 25, 1976

Local Osborne
Registered Professional Engineer
State of Colorado

AUG 26 1976

AUG 30 1976

COLO. OIL & GAS CONS. COMM.	
Order No.	Requisition No.

CHARGE TO

OWNER
OF WELL Same

ADDRESS.

DELIVERED TO Walt

CITY.

STATE

CONTRACTOR Alison DMB

SHIPPED VIA

DELIVERED FROM:

RECEIVED BY:

Service Charge (Handling and Dumping into R. M. S. Mixer.) 60

15 00

Mileage	Loaded Miles
Data:	from Plant to Well

Mileage Charge \$1.10 each way Ton Miles @ 1.40

24/2 00

Weight
Ticket No. _____ No. _____ No. _____ No. _____ No. _____

Conditions and Limitations Covering This Contract

It is expressly understood and agreed that Allison Service Co. is selling and delivering the cement described on this ticket only as a retail dealer and distributor and that Allison Service Co. makes no representations or warranties, expressed or implied, except those made by the manufacturer.

It is specifically understood and agreed that Allison Service Co. shall not be liable for any unsatisfactory results from the use of such cement.

It is understood and agreed that Allison Service Co. will not be bound by any changes or modifications in the above terms and conditions unless authorized by one of the executive officers in writing.

Tractor Nos:

SUB TOTAL

332 25

1

SALES TAX

223

3

TOTAL

234	48
-----	----

1

Convoy Nos:

1

2

3

2

4

1594 CDT

CDT

DELIVERED BY