



LWD MEMORY LOG

Gamma Ray

Scale: Company: SRC Energy

1:240 MD Well: Greeley-Rothe 34N-2B-L

Depth Reference: Field: DJ Basin

Driller's Depth County: Weld County Country: United States

State: Colorado

Status: Surface Location: 040° 25' 27.109" N Other Services:

Final Print Latitude: 104° 50' 00.611" W Directional

API No: 05-123-46448-00 Longitude: 104° 50' 00.611" W

Job ID: 9152766 SEC: 1 TWN: 5N RGE: 67W

Permanent Datum (P.D.): Ground Level Elevation: 4873.00 ft Elev. KB: N/A

Log Measured From: Rig Floor Above P.D. 20.00 ft Elev. DF: 4893.00 ft

Dates Interval Drilled Magnetic Field Reference

Date From: 2018-05-22 Top: (ft) 20.00 Azi Reference North: True Dip Angle: (deg) 66.68

Date To: 2018-08-07 Bottom: (ft) 17270.00 Total Magnetic Field Strength: (nT) 52384

Spud Date: 2018-05-22 Mag to Reference North Correction: (deg) 7.72

Borehole Record

Casing Record

Hole Size (in) From (ft) To (ft) Size (in) Weight (lb/ft) From (ft) To (ft)

13.500 20.00 1836.00 9.625 36.00 20.00 1826.00

8.500 1836.00 17270.00

Mud Record

Deviation Record

Type From (ft) To (ft) Hole Size (in) Interval (ft) Inc | Az (Start) Inc | Az (End)

Water Based Mud 20.00 1836.00 13.500 1836.00 0.10 | 248.28 9.85 | 123.17

Oil Based Mud 1836.00 17270.00 8.500 15434.00 9.85 | 123.17 9.85 | 123.17

| | | | | | | | | | |
|--|--|--|--|--|--|--|--|--|--|
| | | | | | | | | | |
| | | | | | | | | | |
| | | | | | | | | | |
| | | | | | | | | | |
| | | | | | | | | | |
| | | | | | | | | | |
| | | | | | | | | | |
| | | | | | | | | | |
| | | | | | | | | | |
| | | | | | | | | | |

Acquisition System Software Version

Other

Baker Hughes Cadence RT 4.2 PD462 Precision Drilling Unit: D&E

Plot Studio 4.2.8155.1 Contractor: RMD District:

© 2018 Baker Hughes, a GE company, LLC – All rights reserved. Baker Hughes, a GE company, LLC and its affiliates ("BHGE") provides this information on an "as is" basis for general information purposes and believes it to be accurate as of the date of publication. BHGE does not make any representation as to the accuracy or completeness of the information and makes no warranties of any kind, specific, implied or oral, to the fullest extent permissible by law, including those of merchantability and fitness for a particular purpose or use. BHGE hereby disclaims any and all liability for any direct, indirect, consequential or special damages, claims for lost profits, or third party claims arising from the use of the information, whether a claim is asserted in contract, tort, or otherwise. The BHGE logo is a trademark of Baker Hughes, a GE company, LLC. GE and the GE monogram are trademarks of General Electric Company used under trademark license.

Log Run Summary

| Run No | Bit Run No. | Bit Size (in) | Bit Type | Bit Gauge Length (in) | Assembly Type | Logged Interval | | Bit Depth Interval | | Date / Time | | Circ. Hours (h) |
|--------|-------------|---------------|----------|-----------------------|----------------|-----------------|-------------|--------------------|----------|------------------|------------------|-----------------|
| | | | | | | Top (ft) | Bottom (ft) | From (ft) | To (ft) | Start Logging | End Logging | |
| 1 | 1 | 13.500 | PDC | 4.00 | Steerable | 0.00 | 0.00 | 0.00 | 0.00 | N/A | N/A | 12.22 |
| 2 | 2 | 8.500 | PDC | 3.00 | AutoTrak Curve | 1836.00 | 2348.00 | 1836.00 | 2348.00 | 2018-08-05 21:53 | 2018-08-05 23:37 | 2.35 |
| 3 | 3 | 8.500 | PDC | 3.00 | AutoTrak Curve | 2348.00 | 17257.00 | 2348.00 | 17270.00 | 2018-08-06 04:25 | 2018-08-08 20:54 | 57.25 |

Crew

| Name | Arrive Wellsite | Depart Wellsite | Name | Arrive Wellsite | Depart Wellsite | Name | Arrive Wellsite | Depart Wellsite |
|-----------------|-----------------|-----------------|------|-----------------|-----------------|------|-----------------|-----------------|
| Shawn McCaffrey | 2018-08-05 | 2018-08-09 | | | | | | |

Mud Properties Record

| Date / Time | Run No. | Measured Depth (ft) | Mud Type | Density (ppg) | Viscosity (cP) | pH | Fluid Loss (cm3) | Oil / Water | Source | Total Chlorides (ppm) | K+ (%) |
|------------------|---------|---------------------|-----------------|---------------|----------------|-----|------------------|-------------|------------|-----------------------|--------|
| 2018-05-22 15:47 | 1 | 4.00 | Water Based Mud | 8.4 | N/A | N/A | N/A | N/A | Active Pit | 800 | 0.00 |
| 2018-08-05 11:28 | 2 | 1836.00 | Oil Based Mud | 9.6 | 13 | N/A | N/A | 88.1/11.9 | Active Pit | 34000 | 0.00 |
| 2018-08-06 03:30 | 3 | 2440.00 | Oil Based Mud | 9.4 | 7 | N/A | N/A | 88.8/11.2 | Active Pit | 31000 | 0.00 |
| 2018-08-06 14:30 | 3 | 6123.00 | Oil Based Mud | 9.4 | 10 | N/A | N/A | 88.8/11.2 | Active Pit | 30500 | 0.00 |
| 2018-08-07 03:30 | 3 | 8507.00 | Oil Based Mud | 9.8 | 13 | N/A | N/A | 86.3/13.7 | Active Pit | 35500 | 0.00 |
| 2018-08-07 15:00 | 3 | 11227.00 | Oil Based Mud | 9.8 | 16 | N/A | N/A | 86.1/13.9 | Active Pit | 34000 | 0.00 |

Equipment and Service Data

| Run No. | Tool | Serial Number | Measurement | Sensor Offset (ft) | Bit Offset (ft) | Max O.D. (in) | Min I.D. (in) |
|---------|------------|---------------|-------------------|--------------------|-----------------|---------------|---------------|
| 1 | Sensor Sub | ZAPS230930 | Directional (mag) | 12.35 | 59.80 | 8.000 | 0.000 |
| 1 | Sensor Sub | ZAPS230930 | VSS | 12.35 | 59.80 | 8.000 | 0.000 |

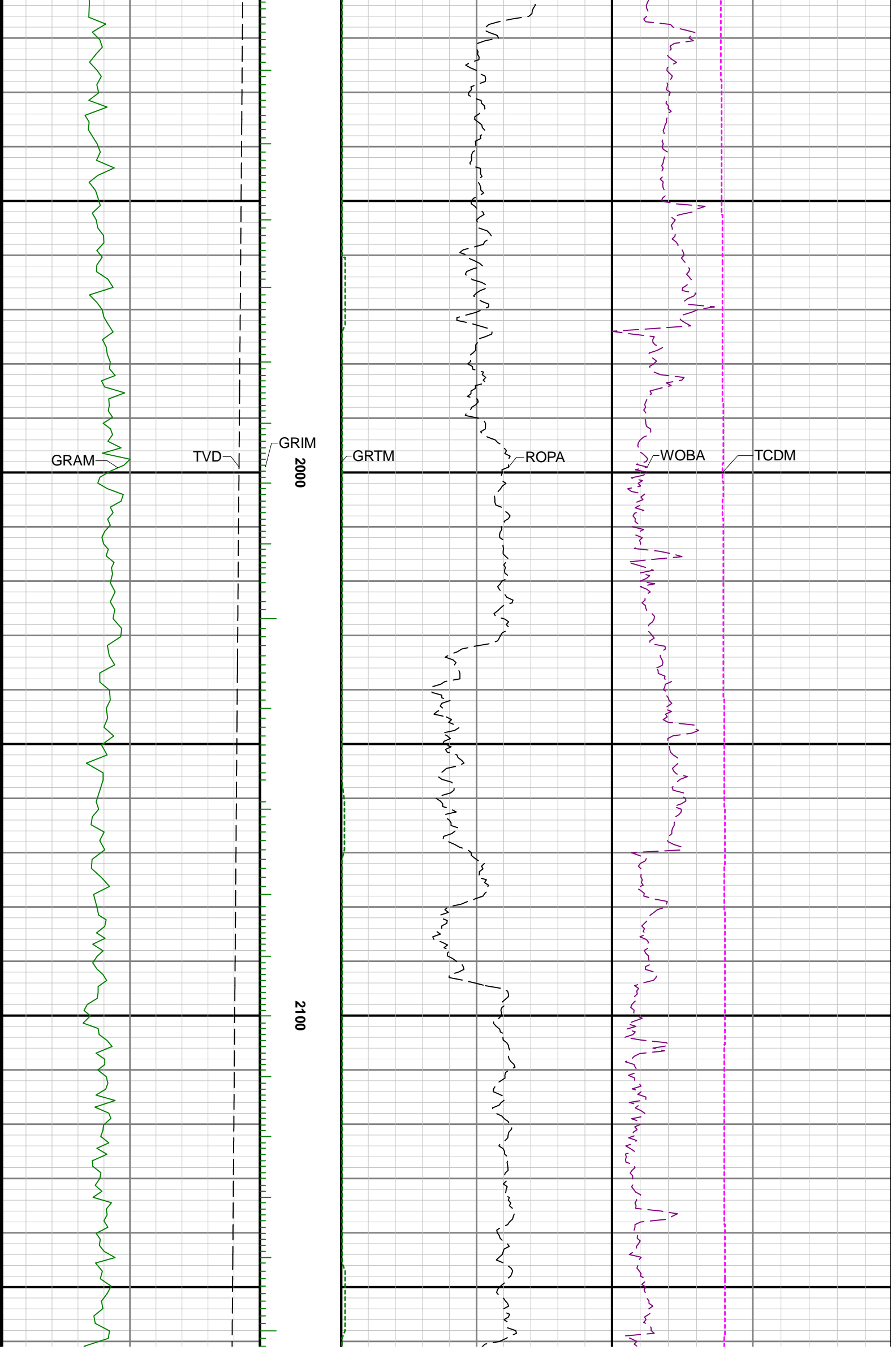

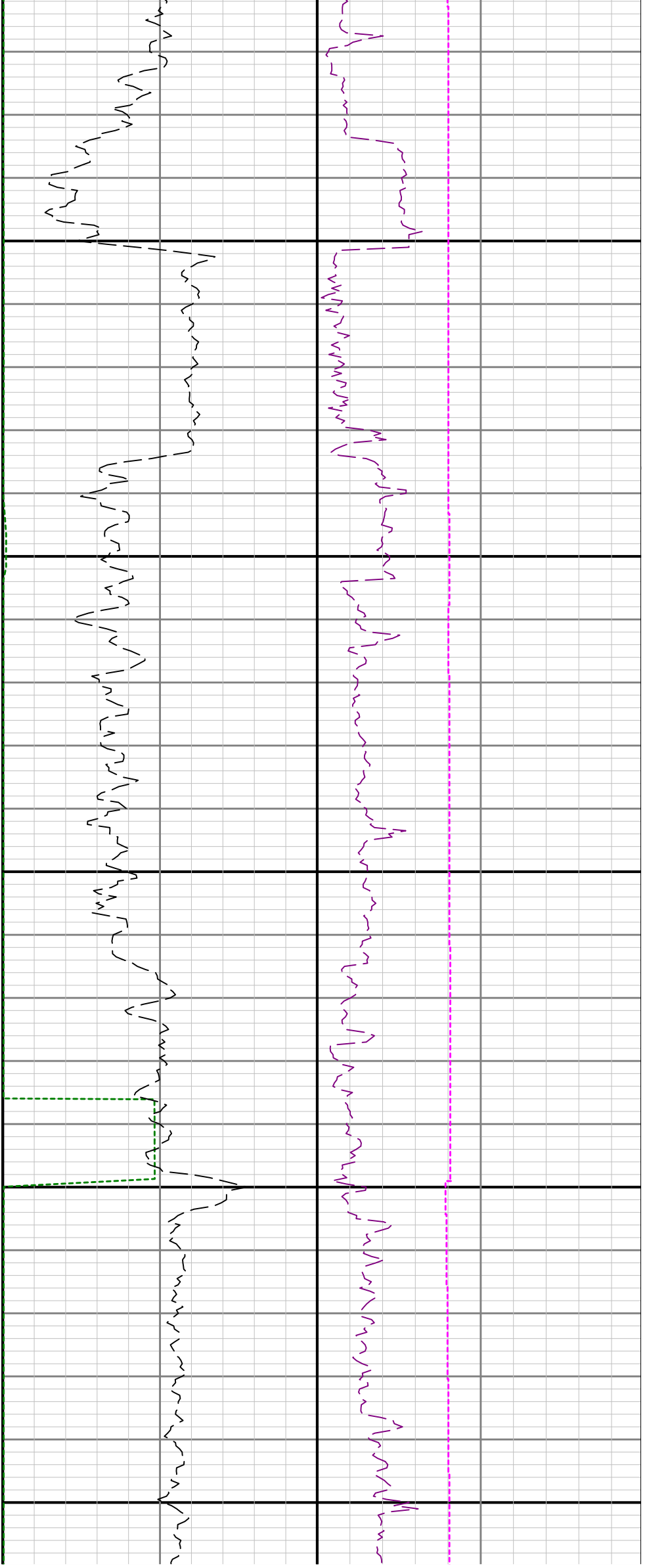

2200

2300

2400

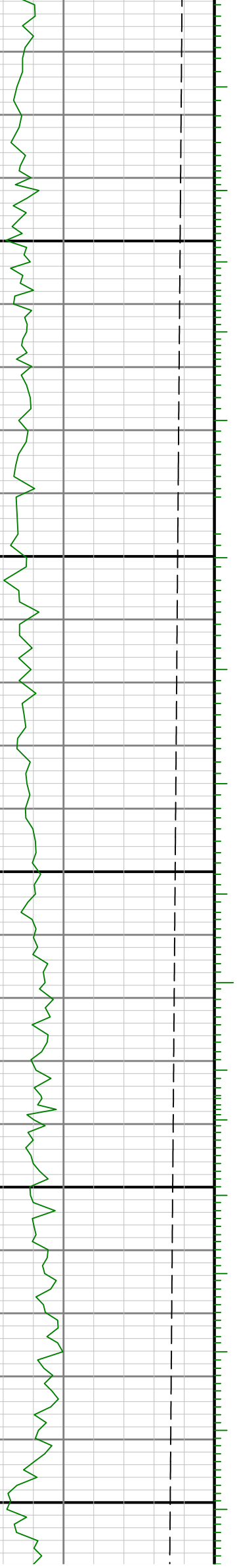



2500

2600

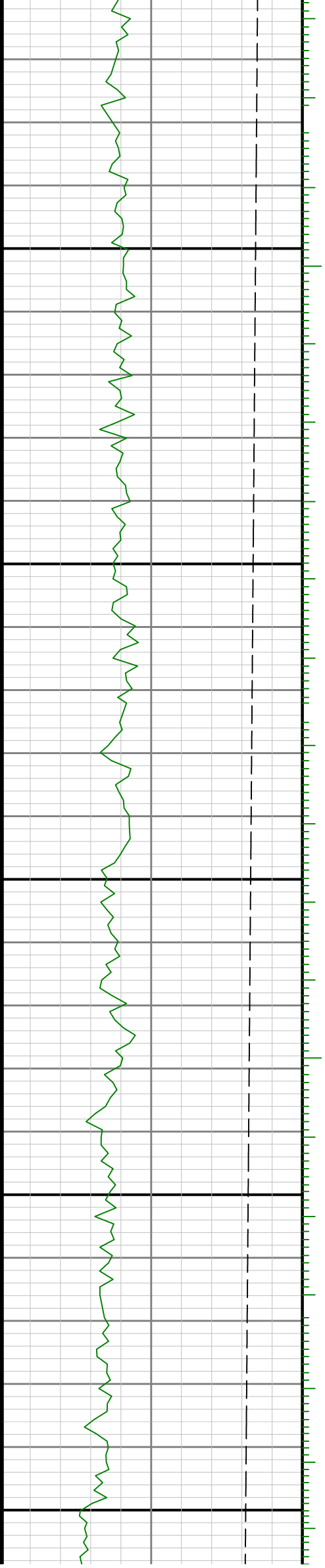

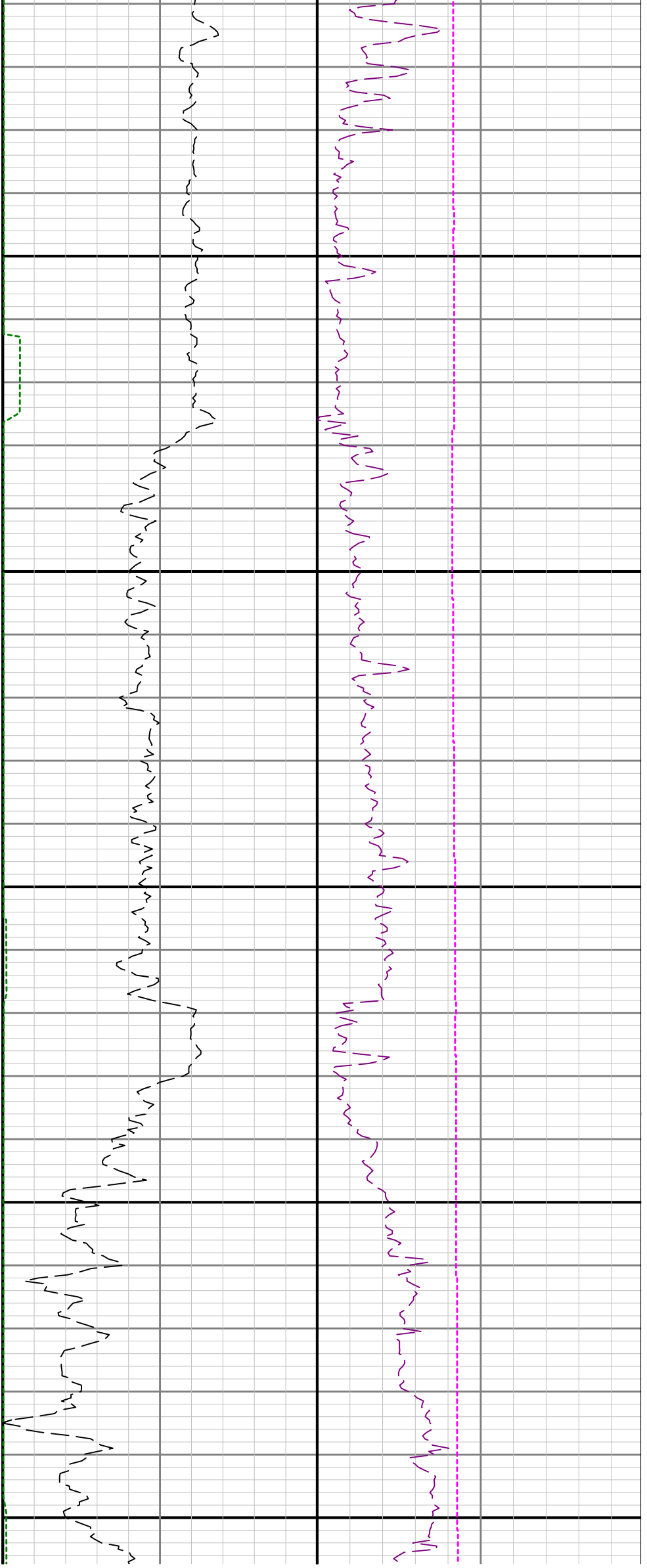

2700

2800

2900

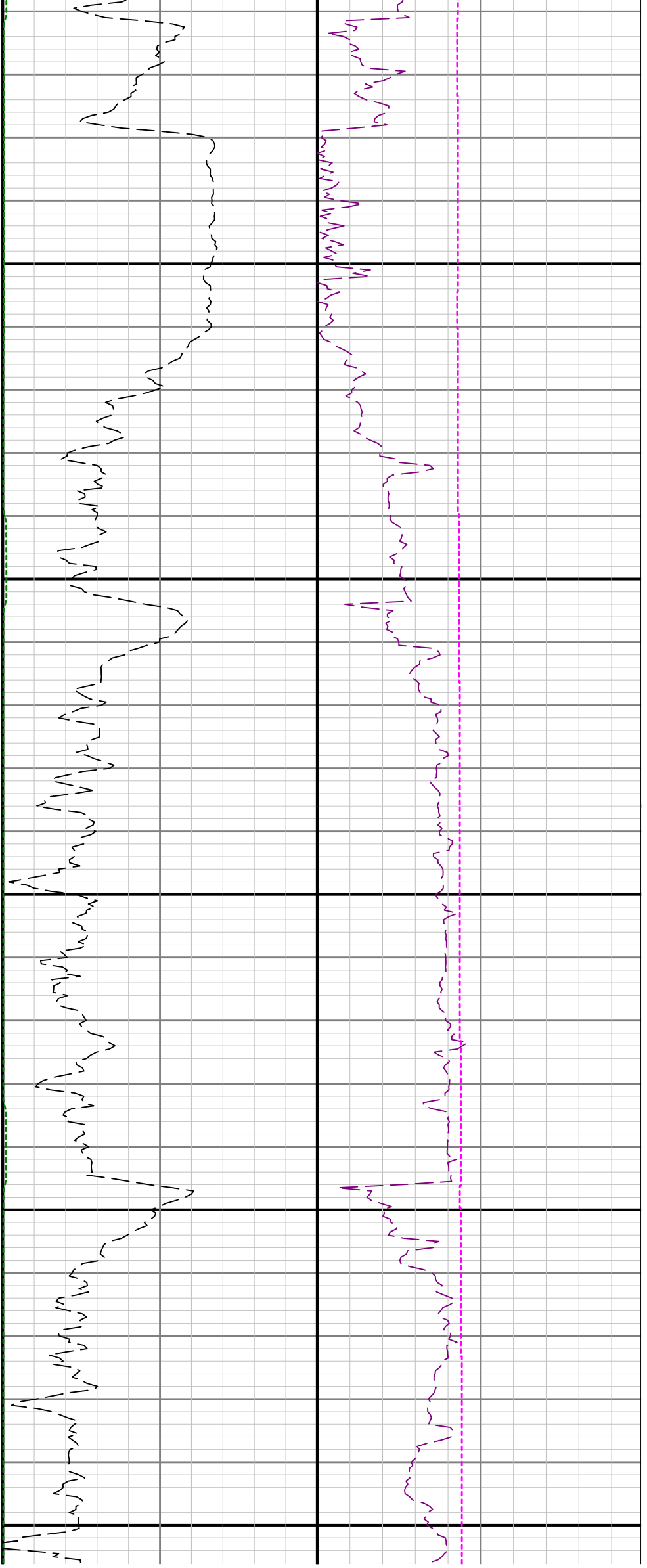

3000

3100

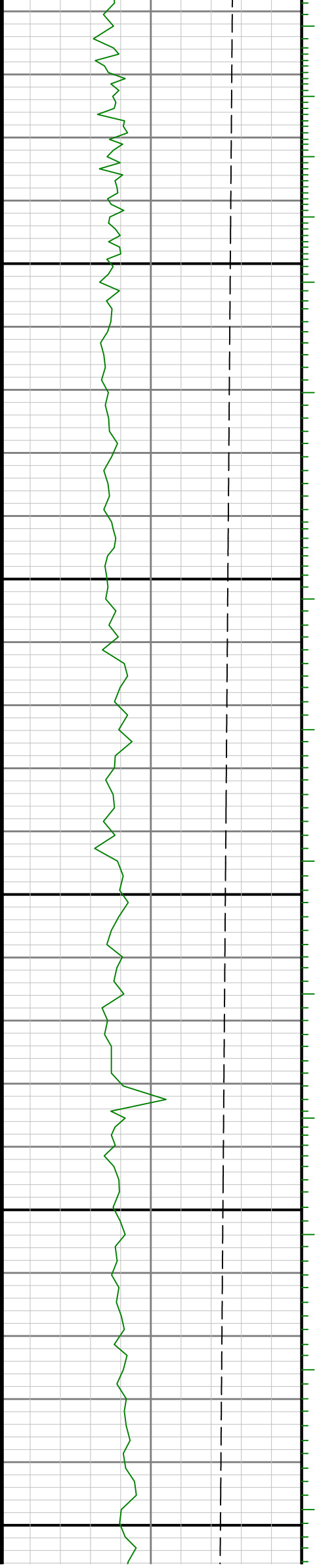

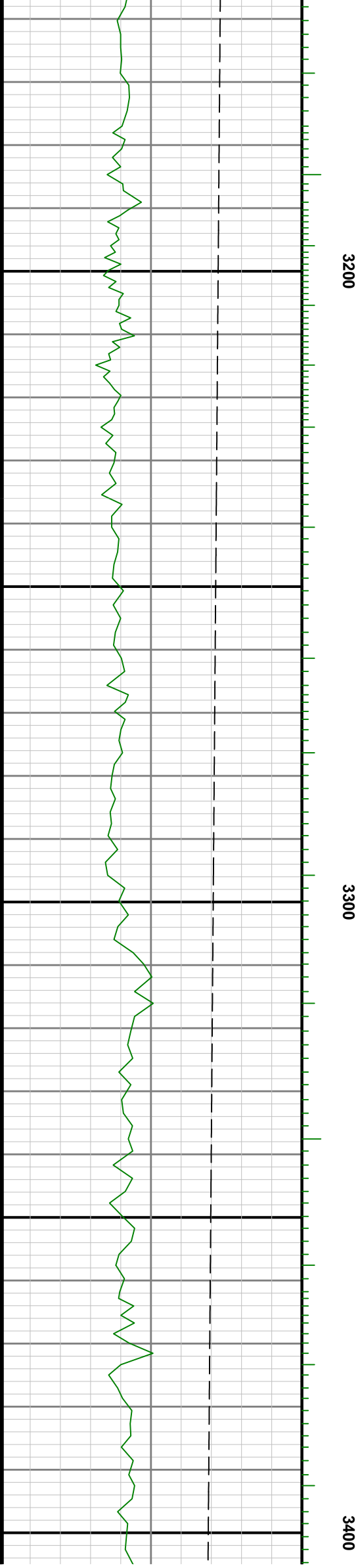
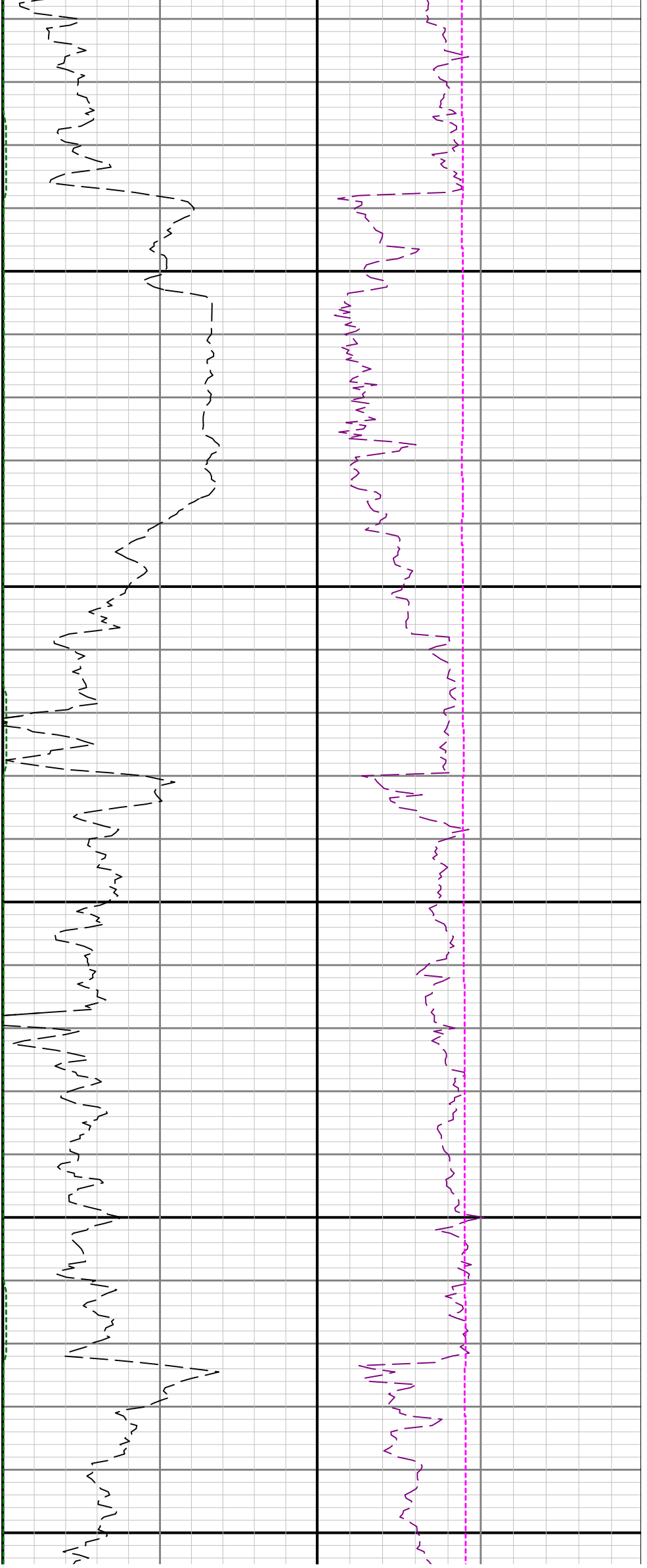

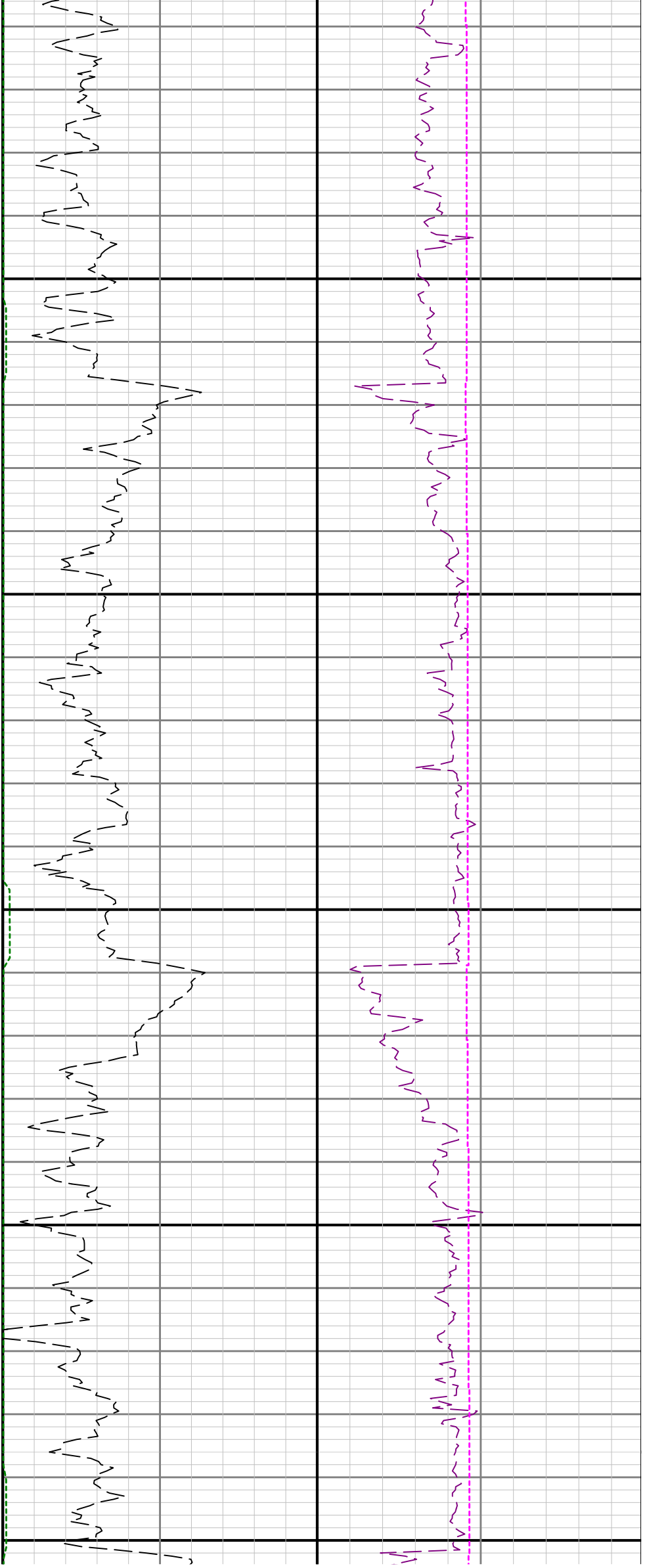

3500

3600

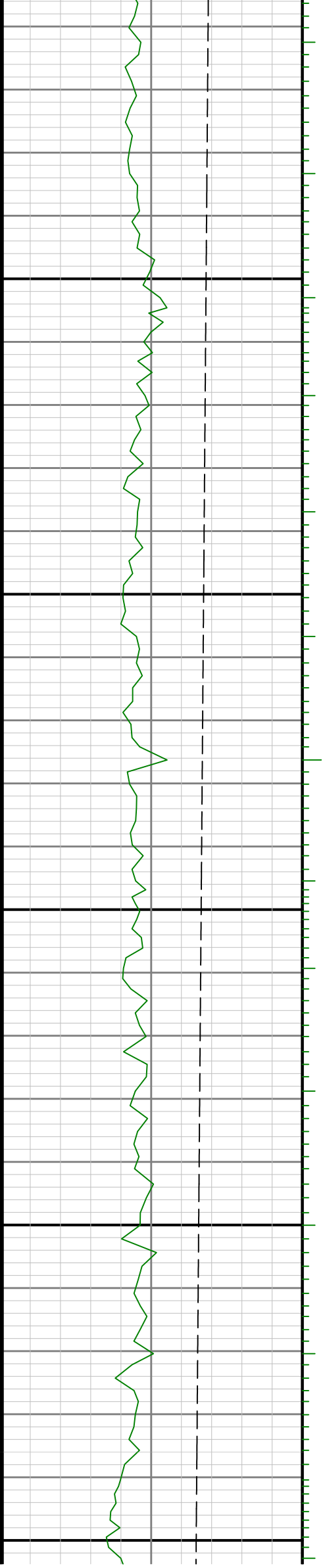

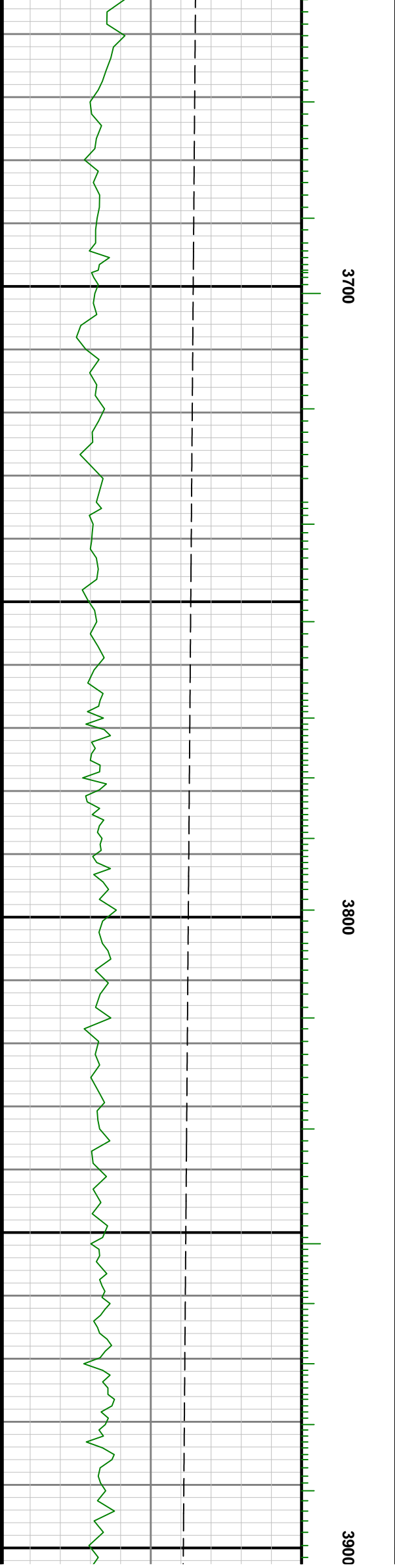
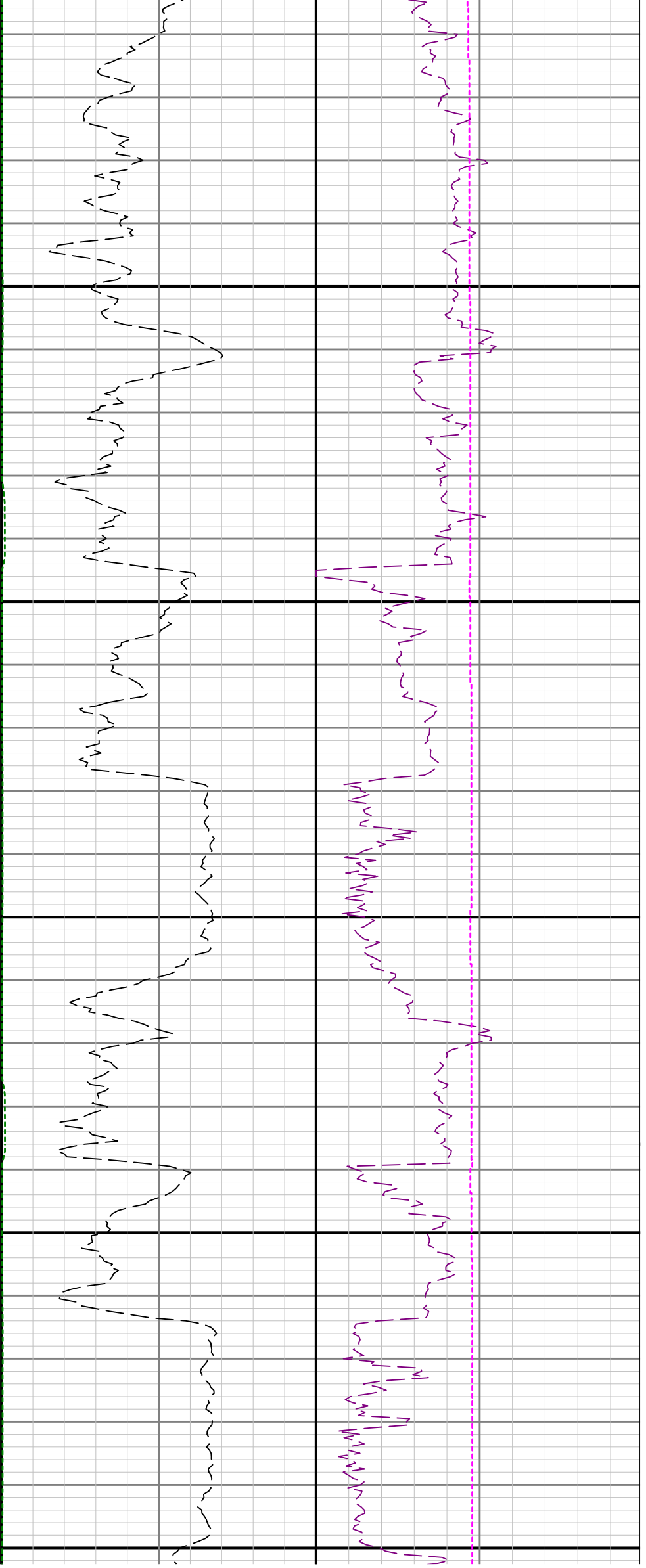

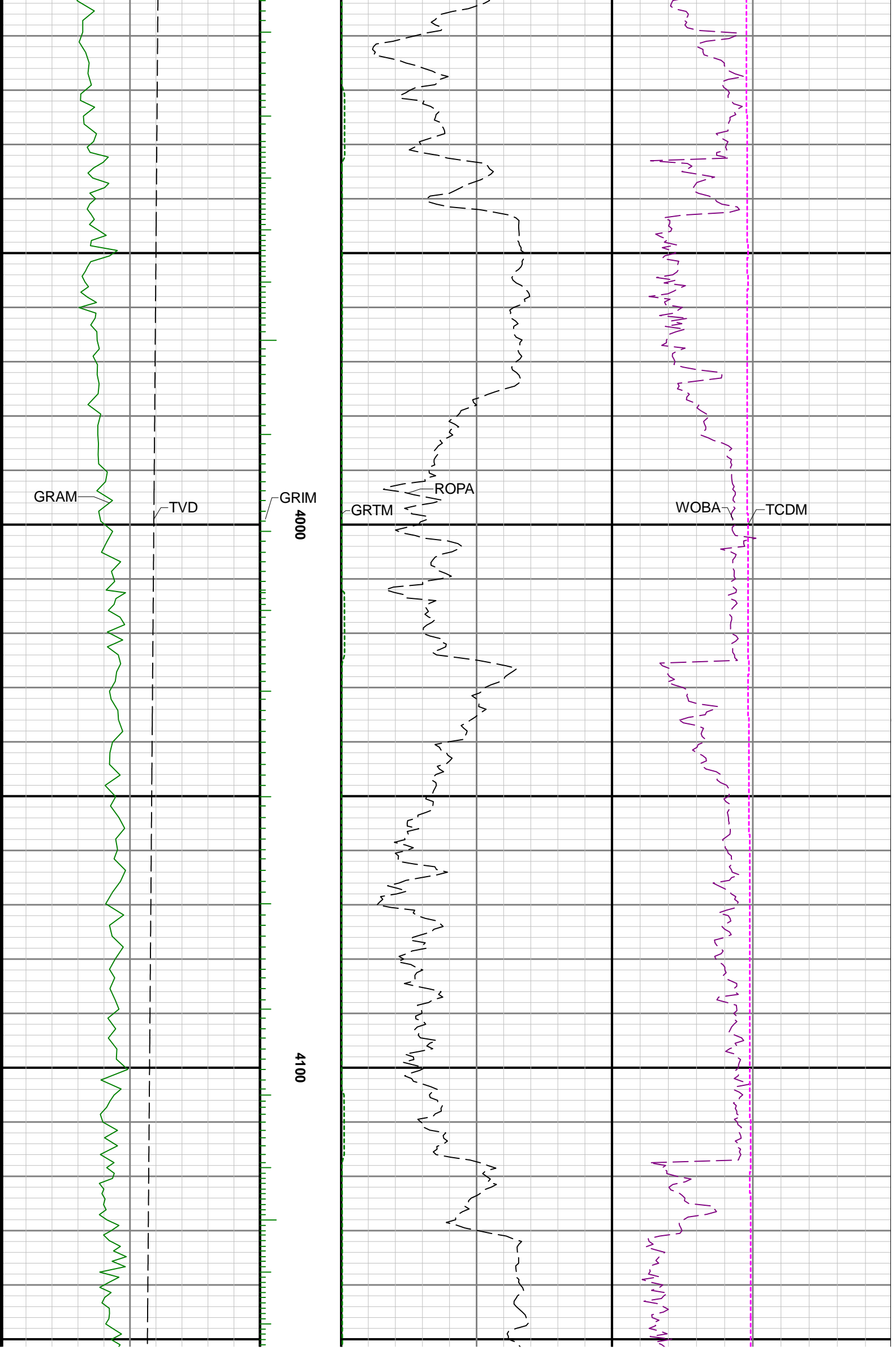

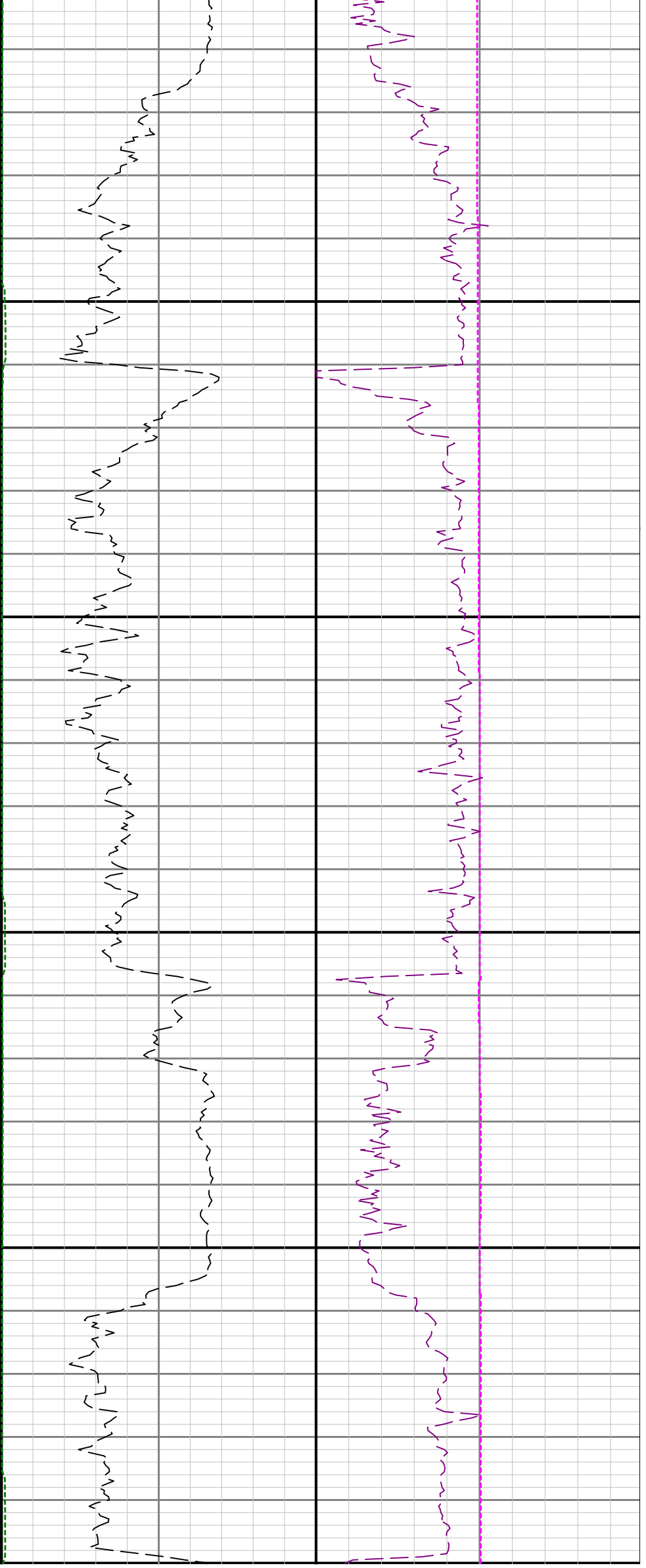

4200

4300

44

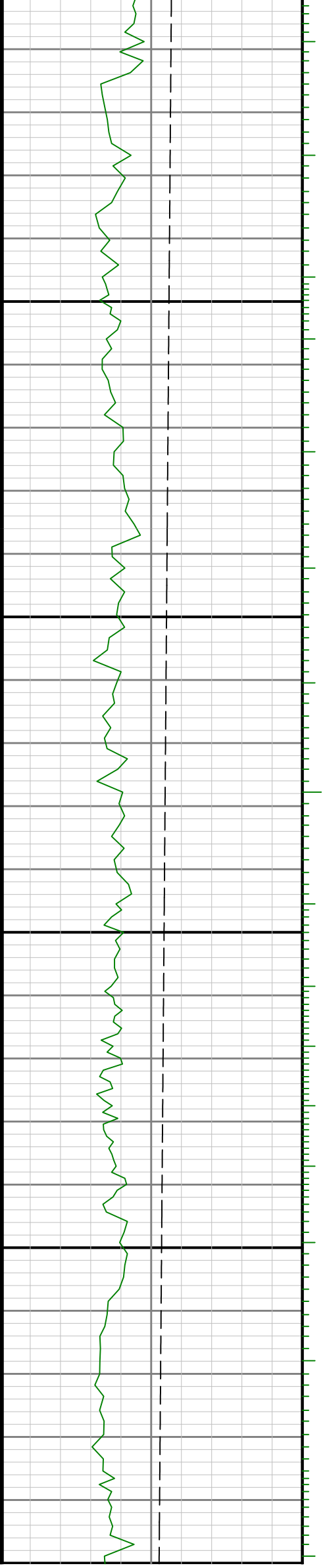

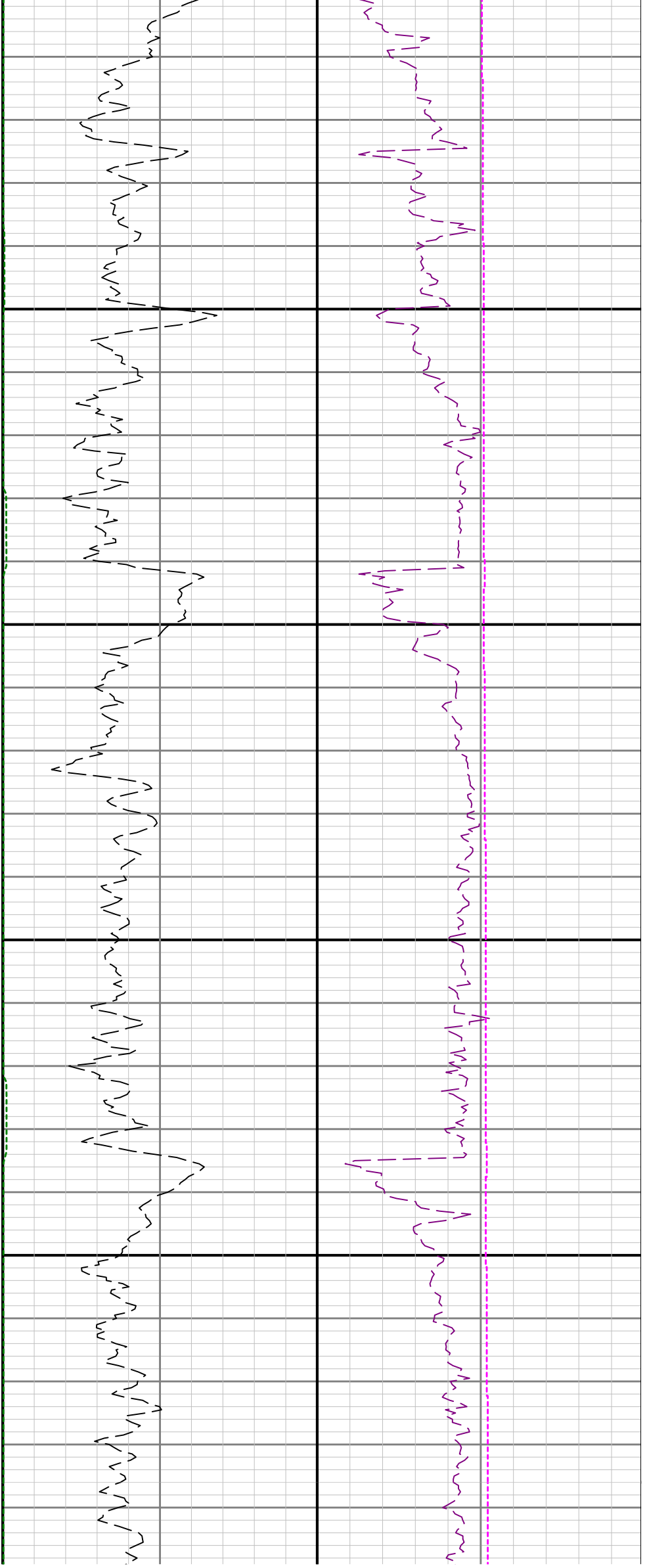

0 4500

4600

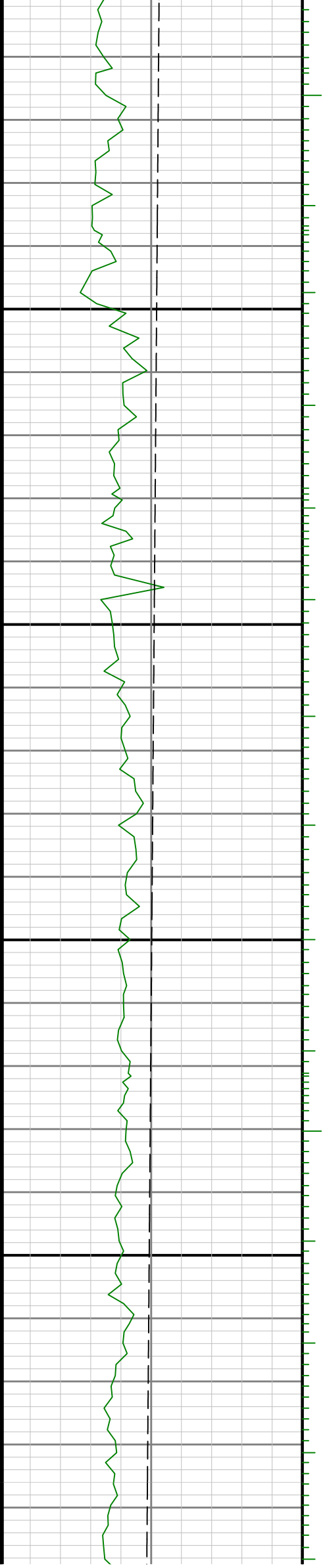

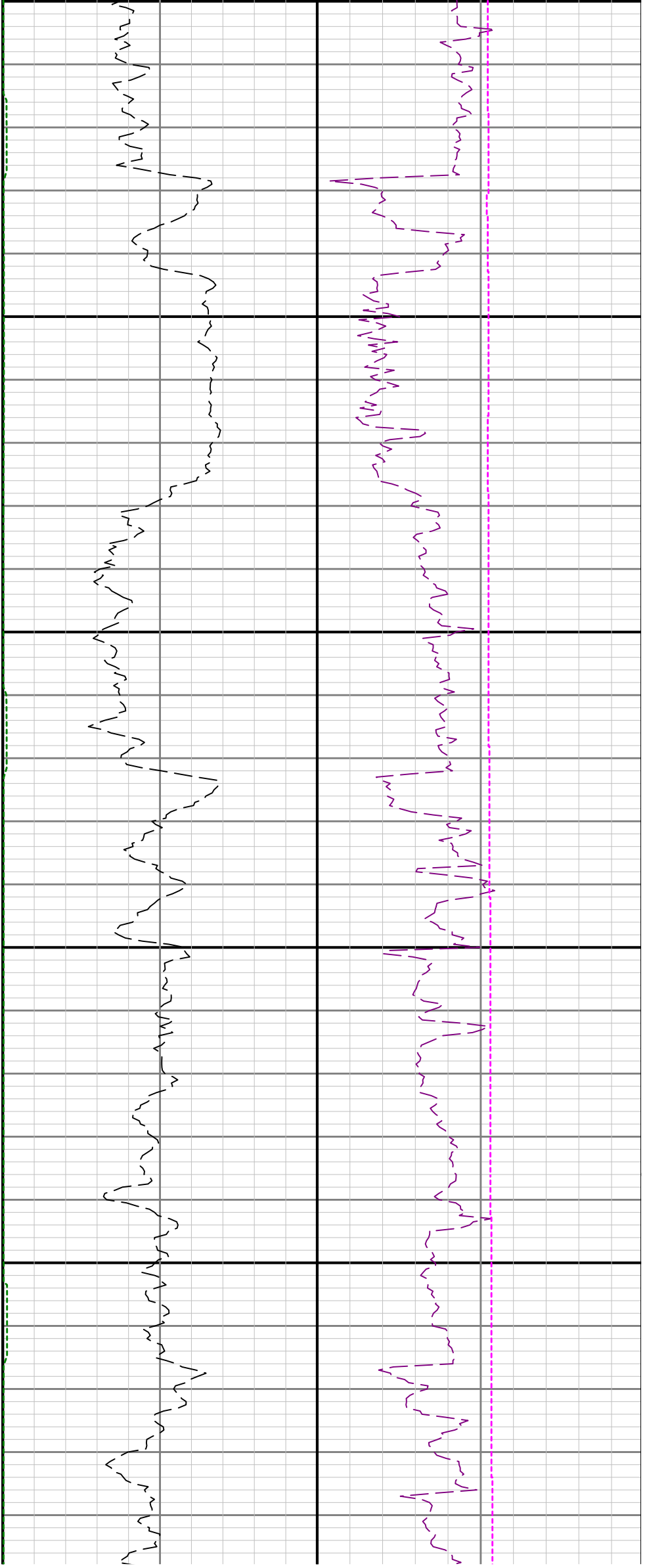

4700

4800

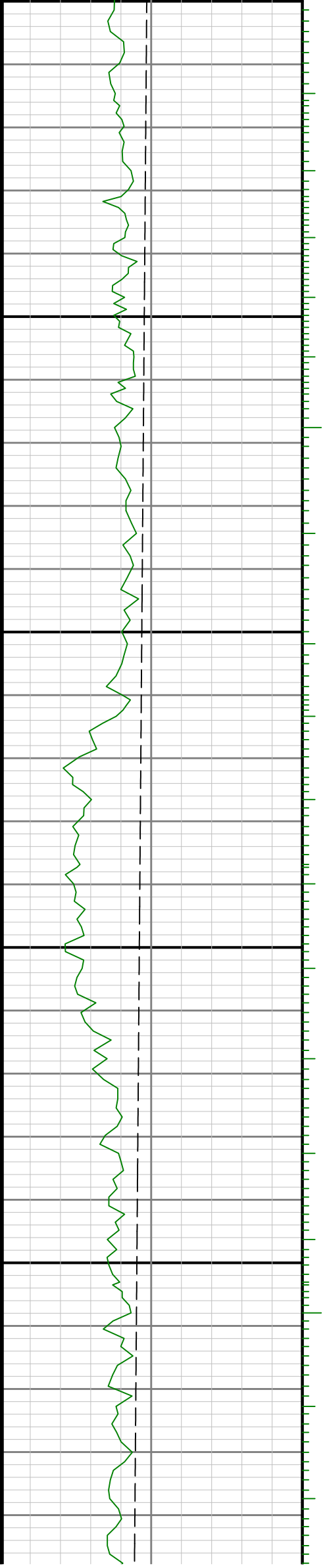

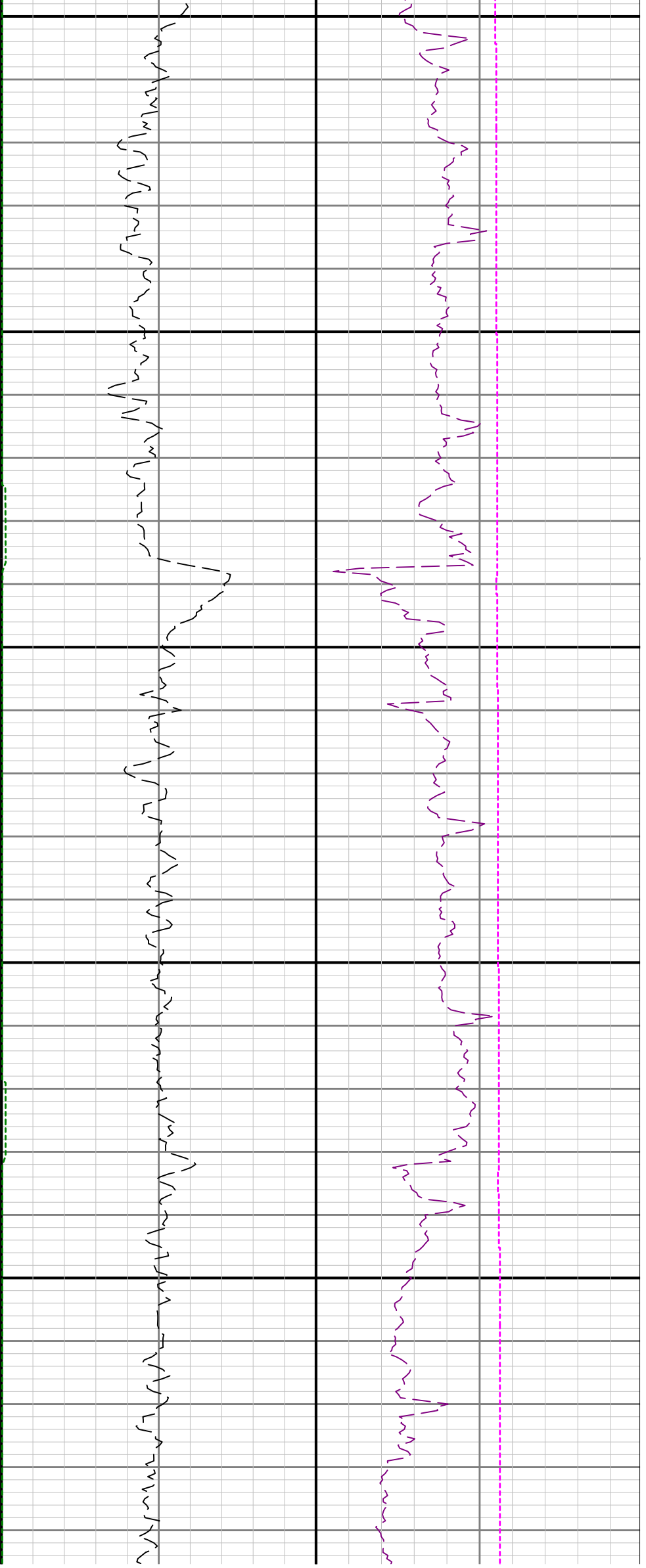

5200

5300

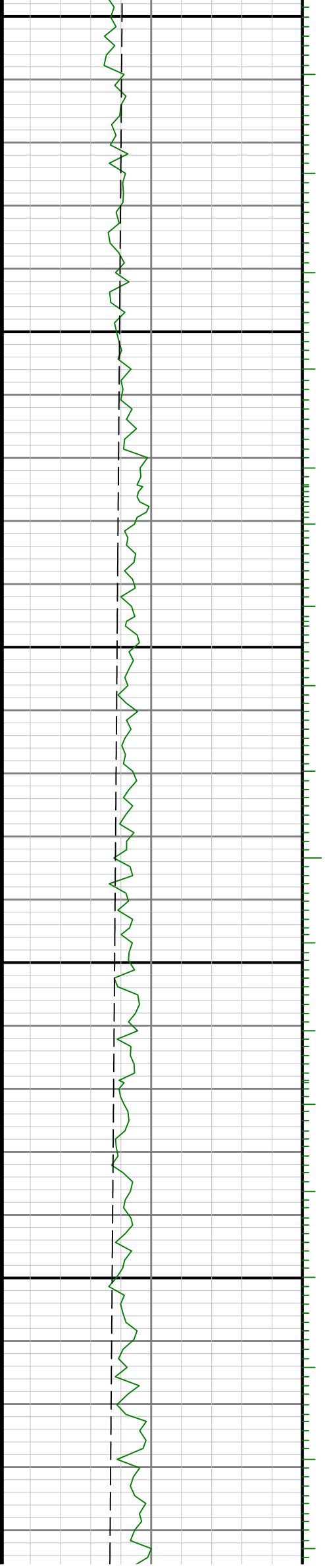

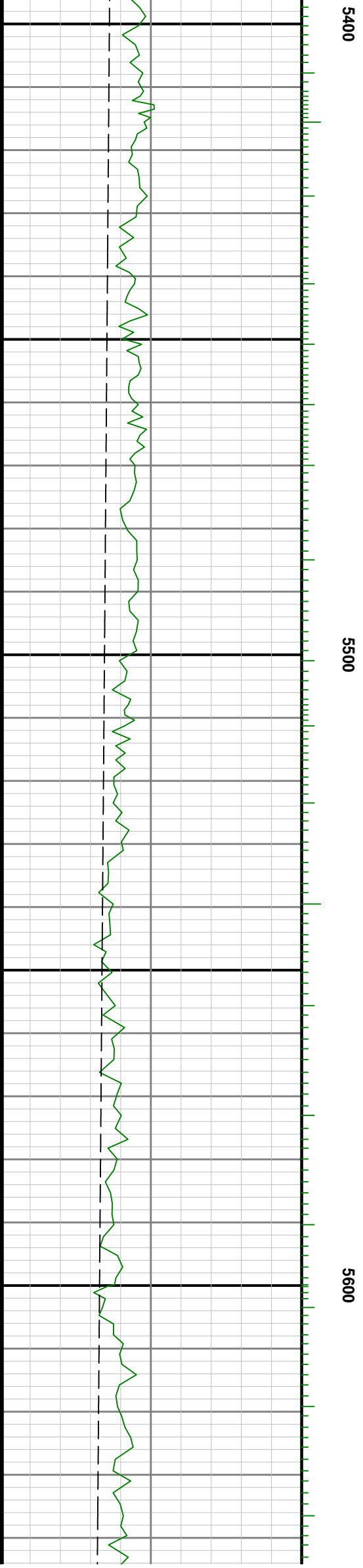
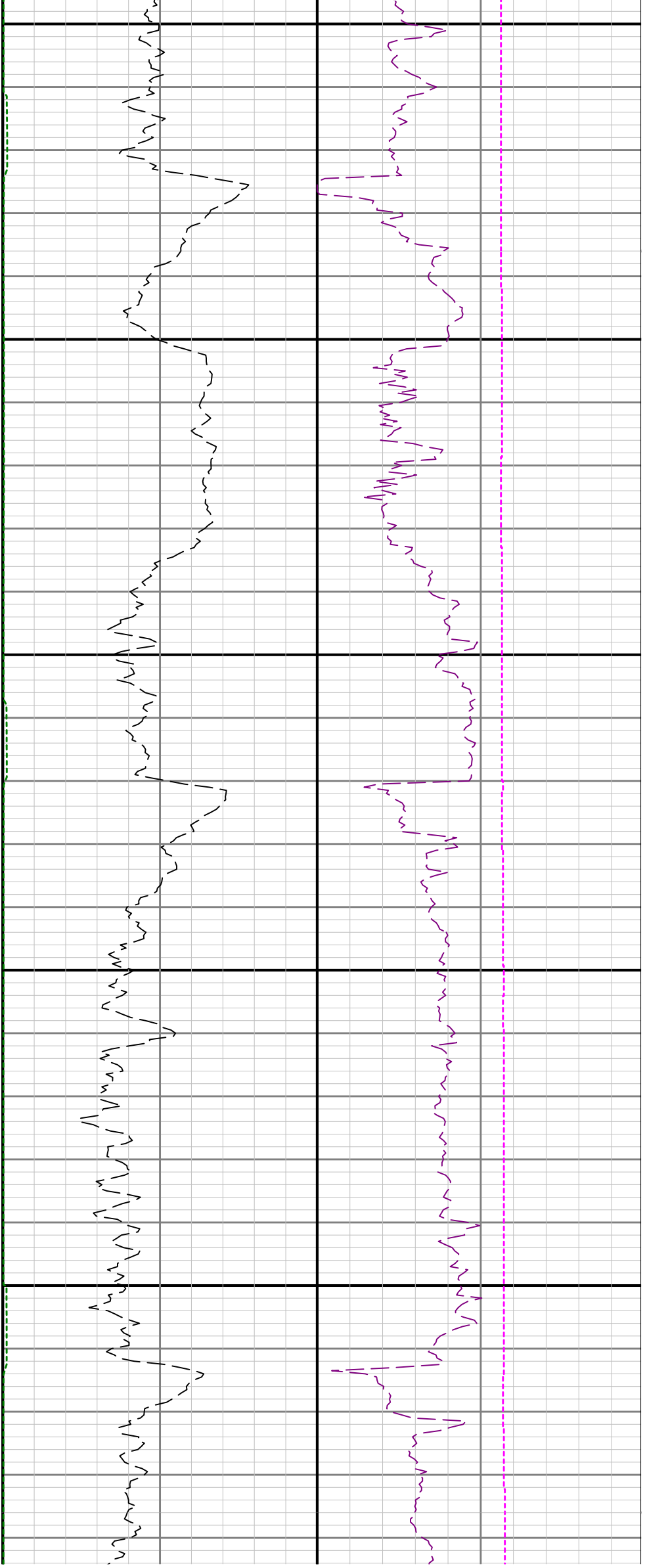

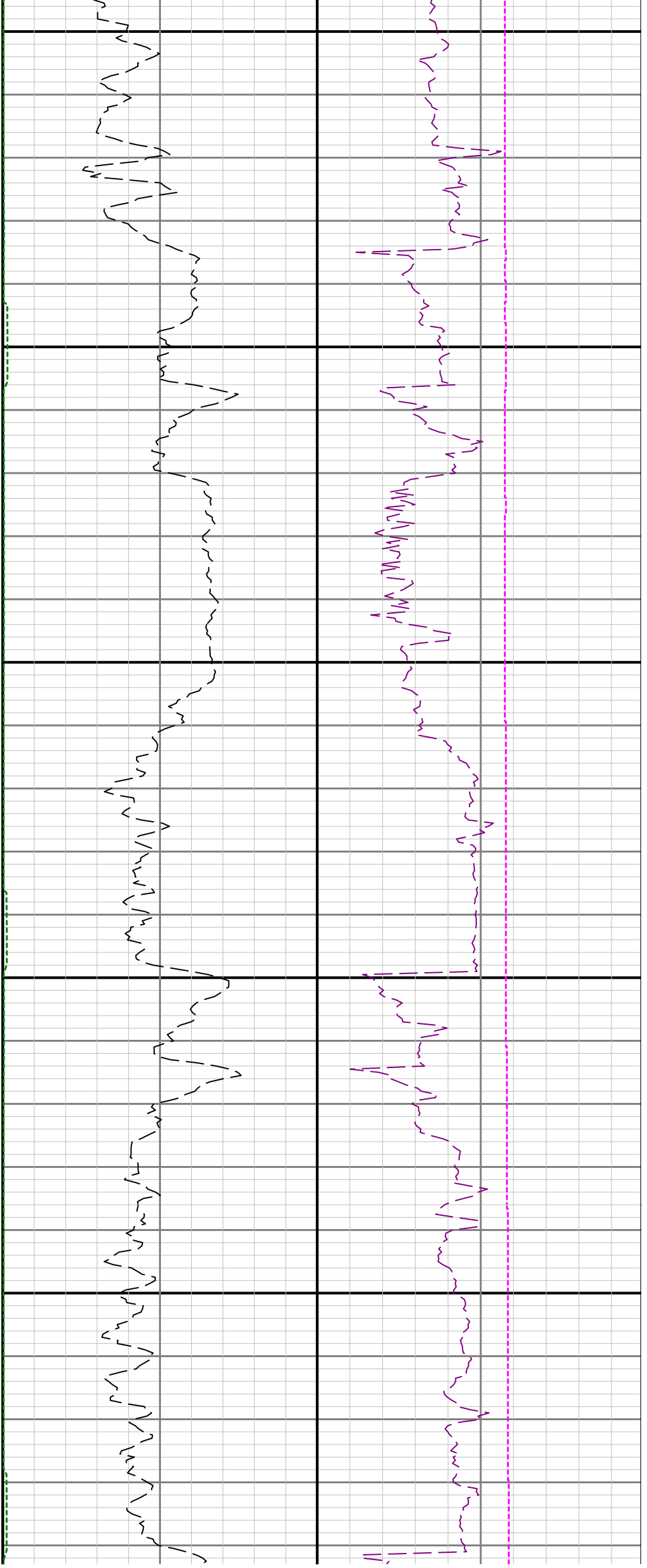

5700

5800

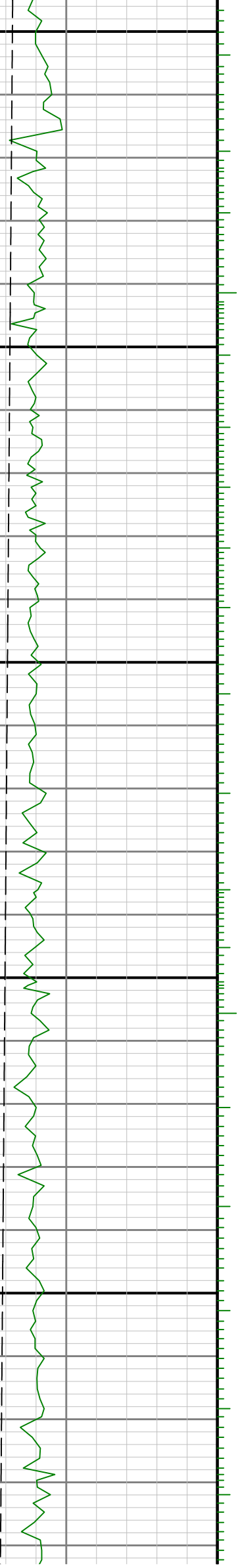

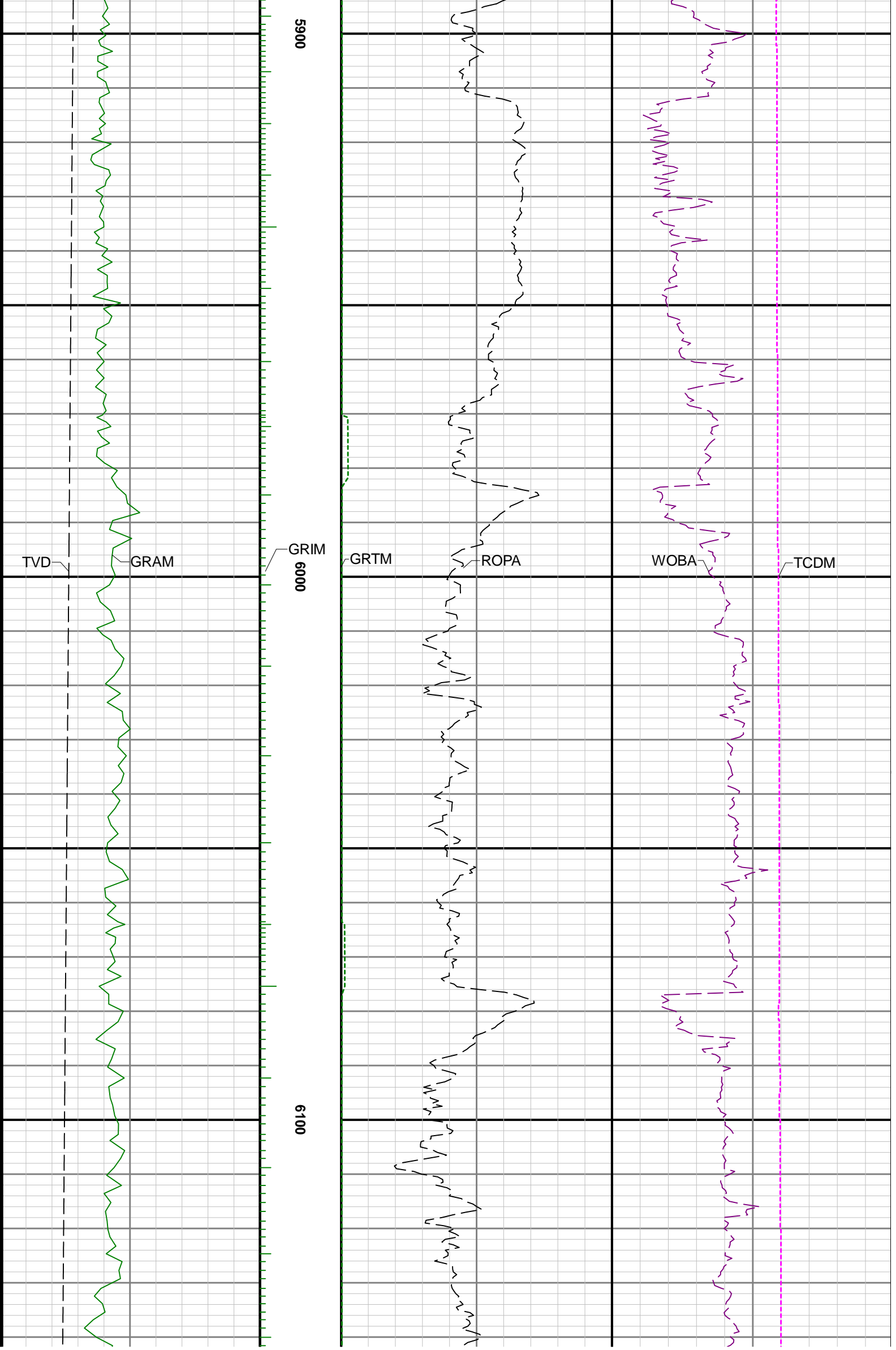

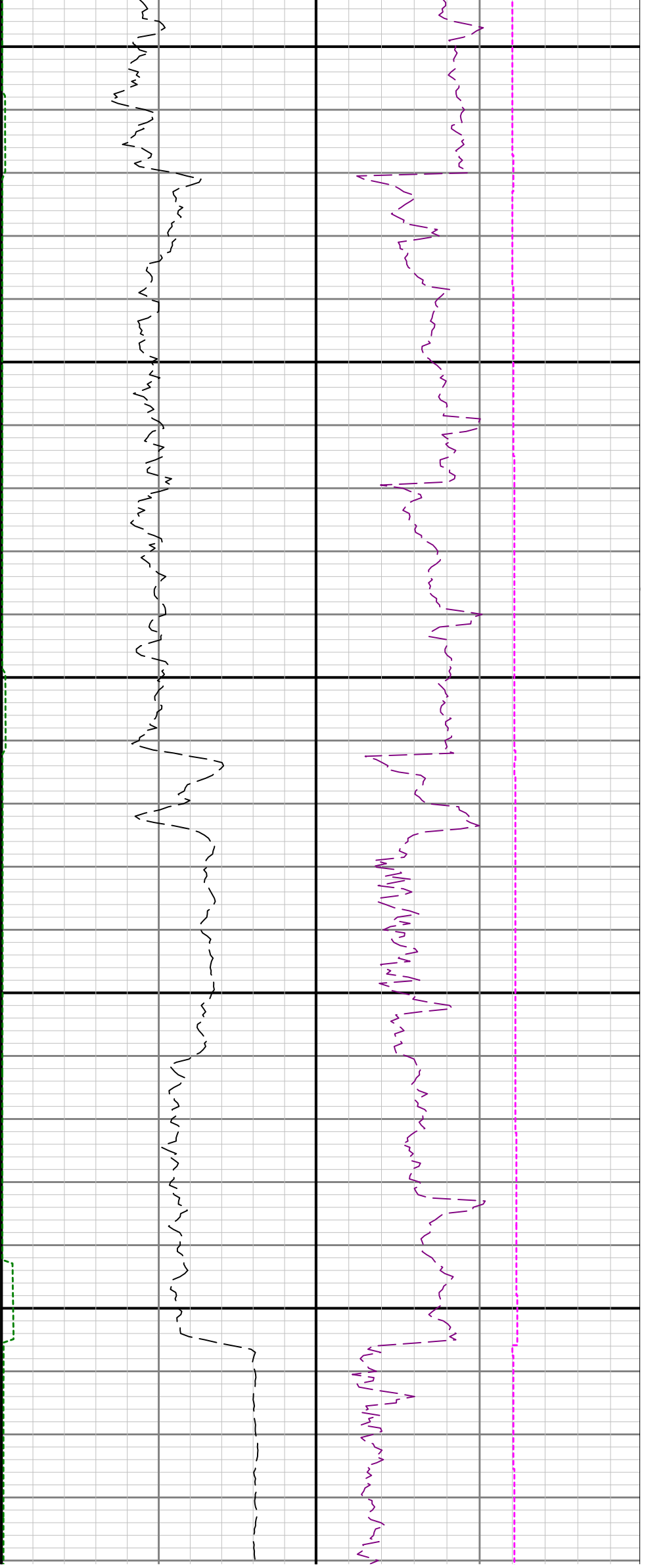

6200

6300

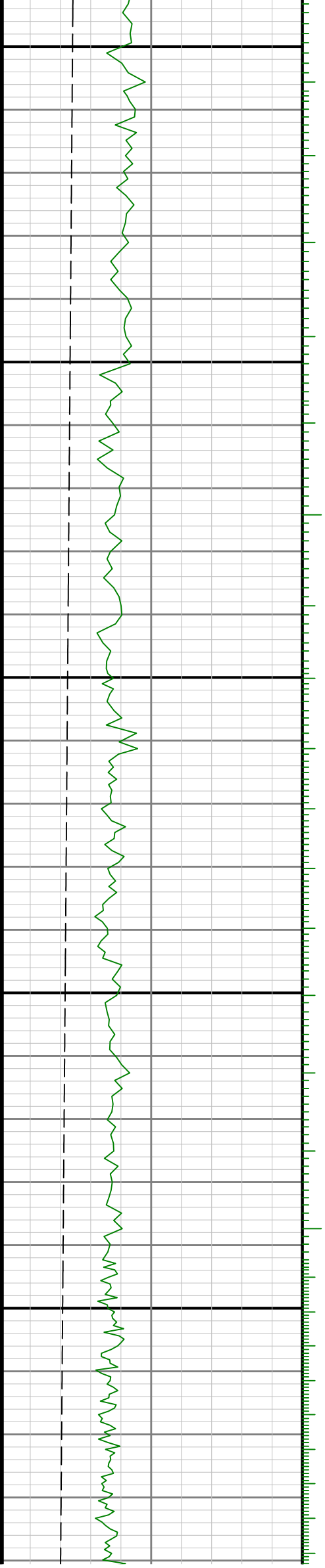

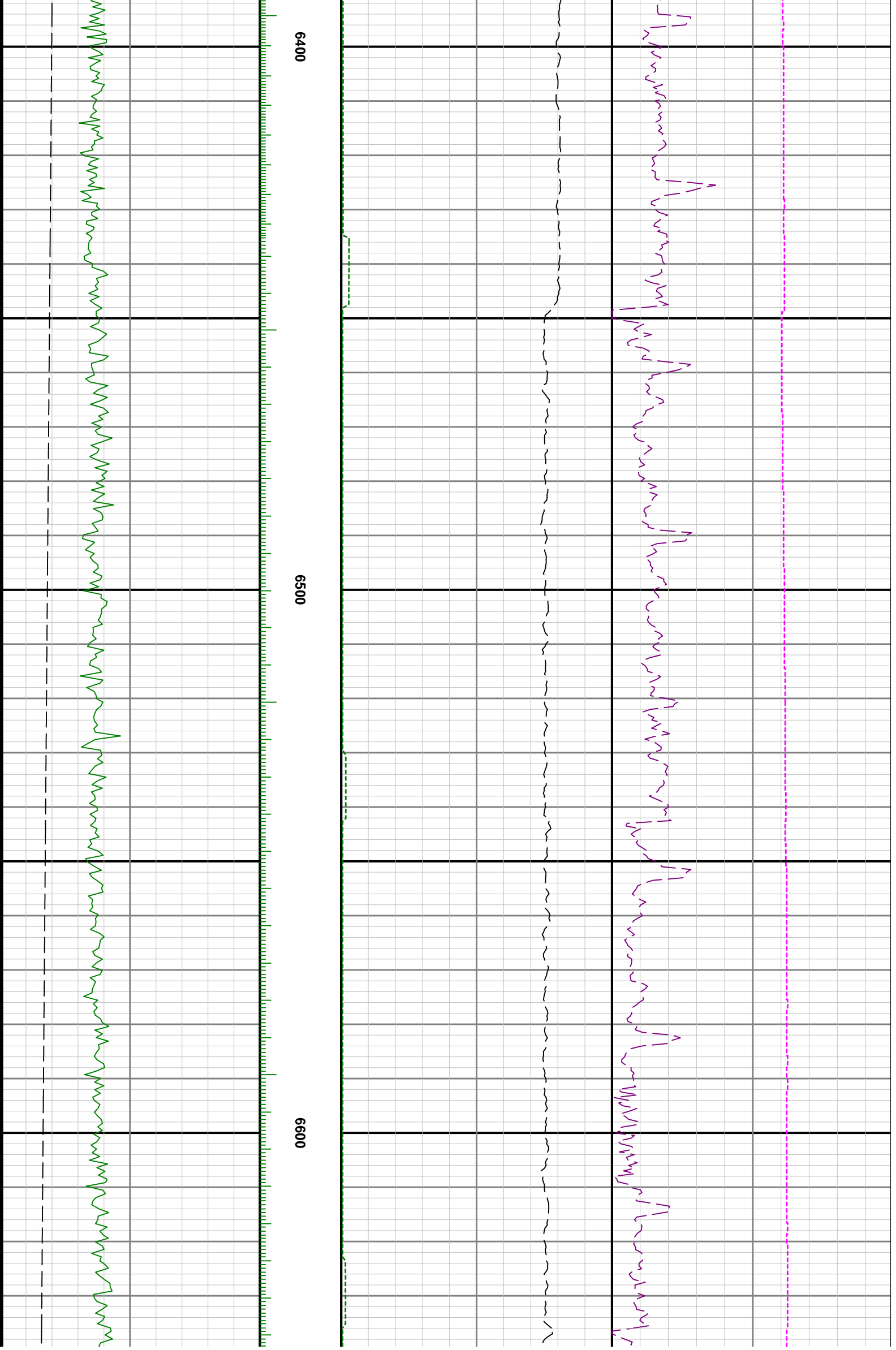

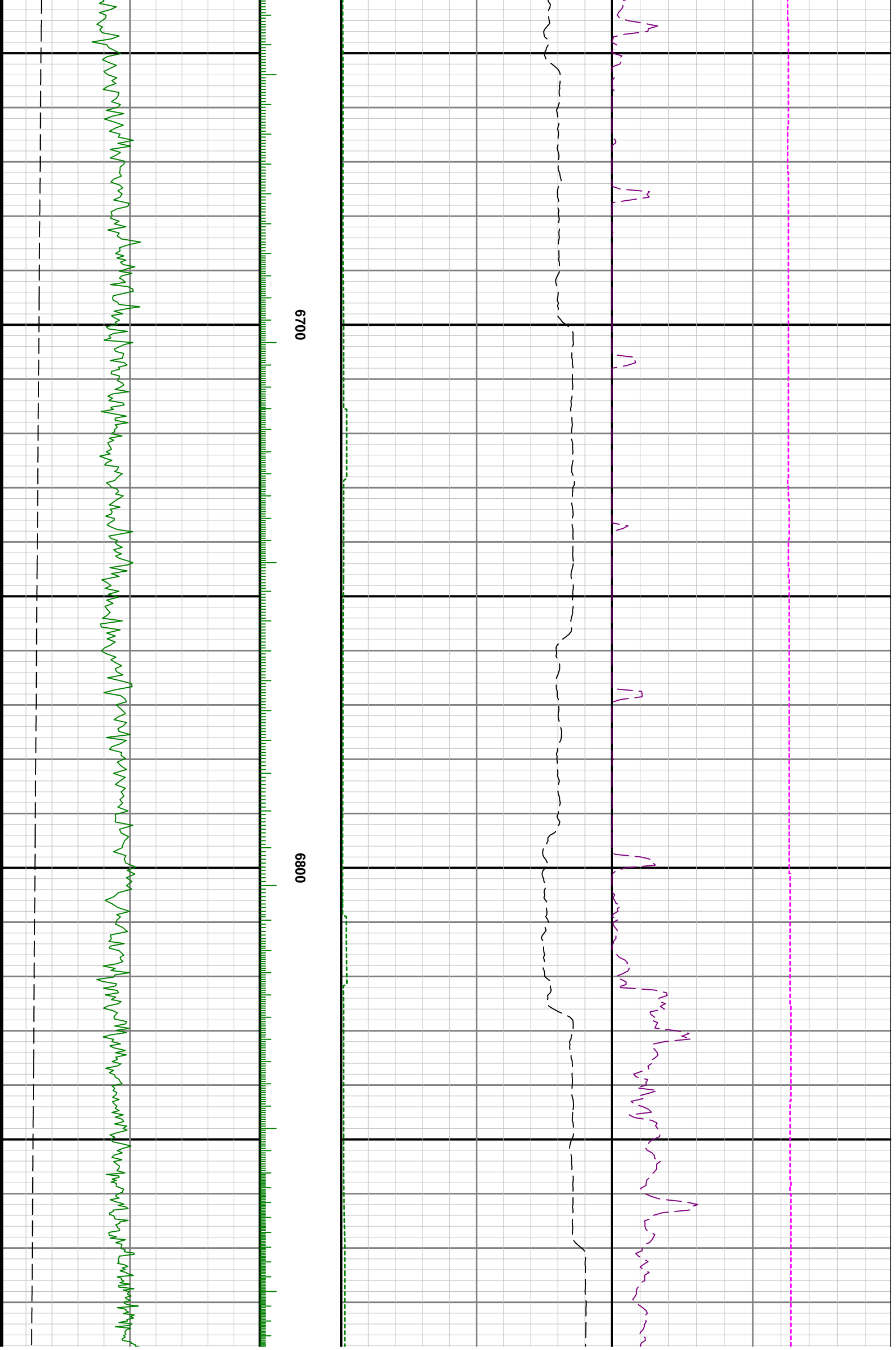

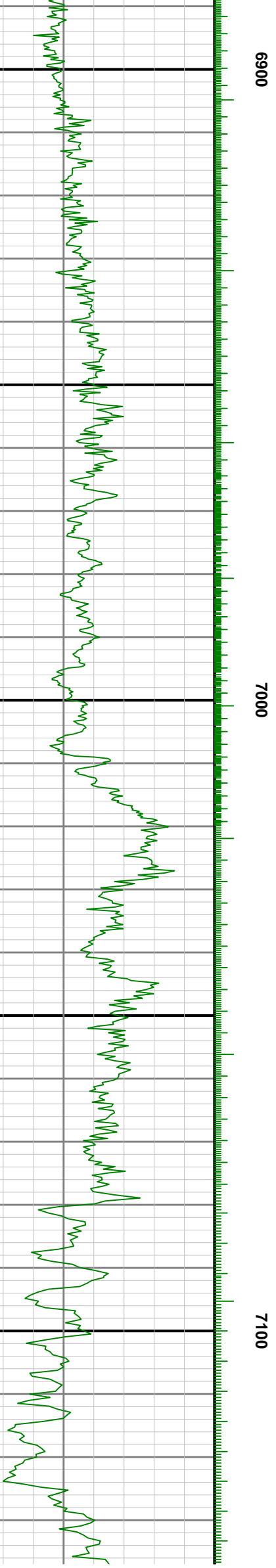

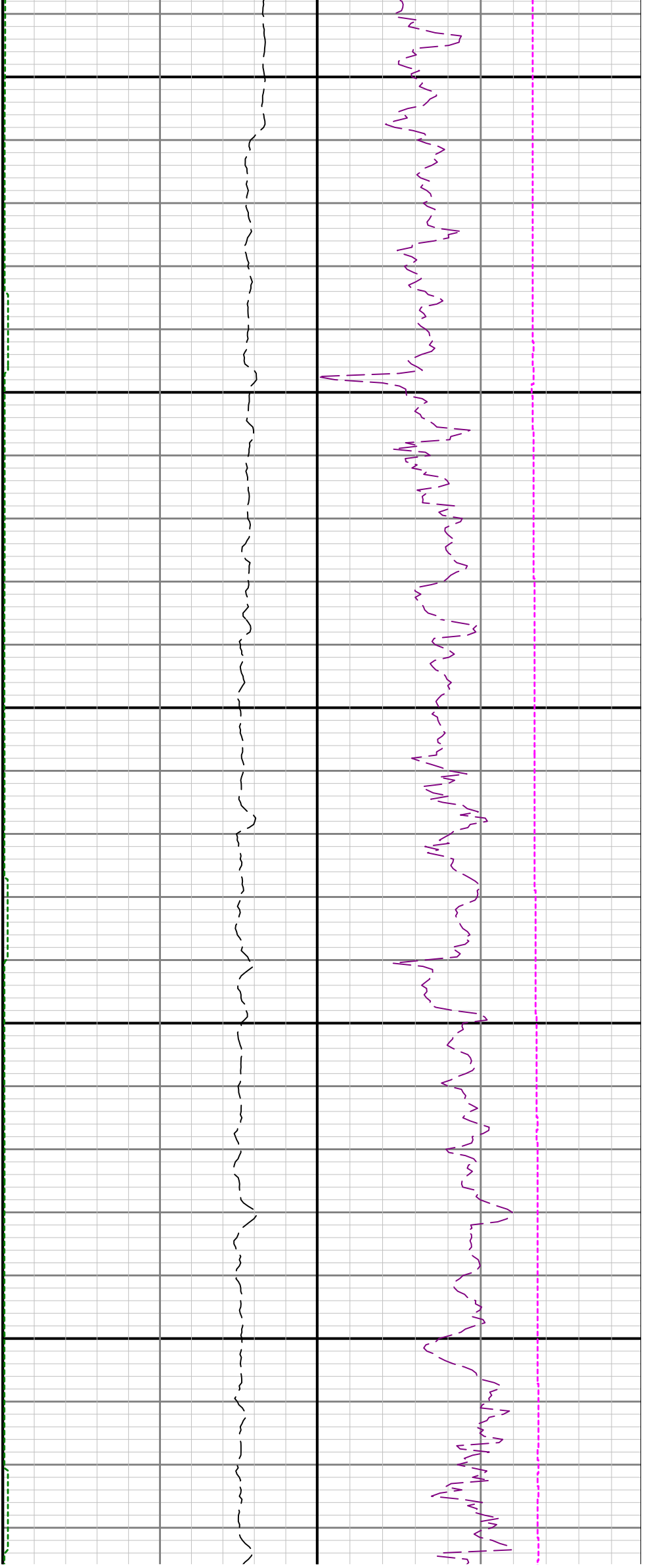

7200

7300

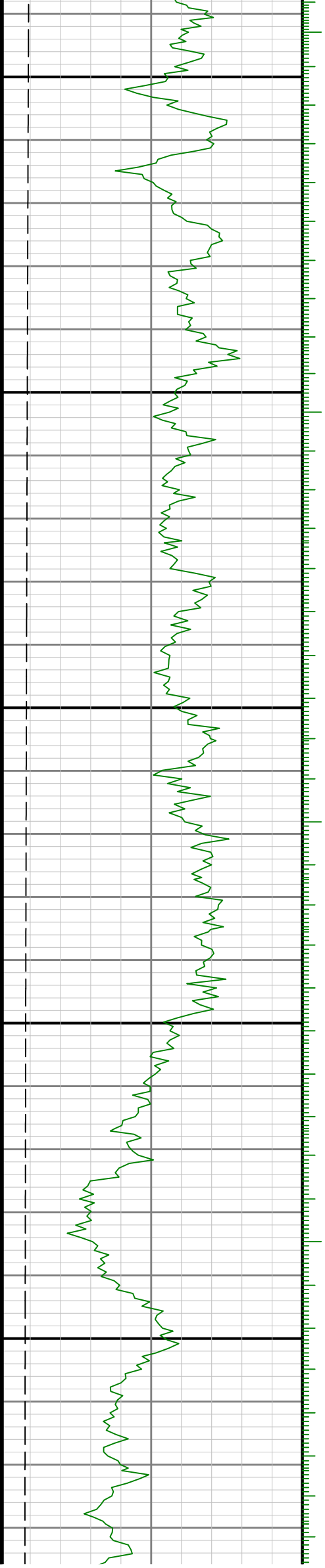

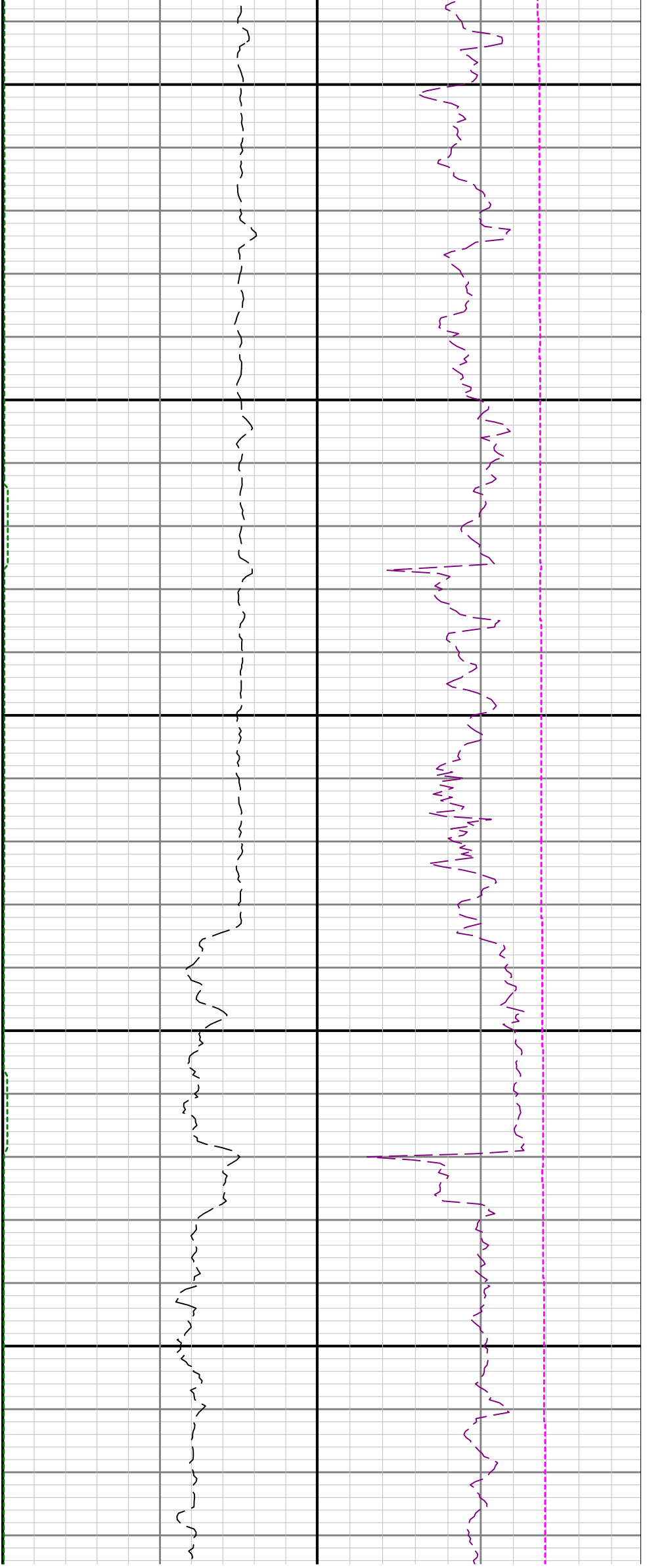

7400

7500

7600

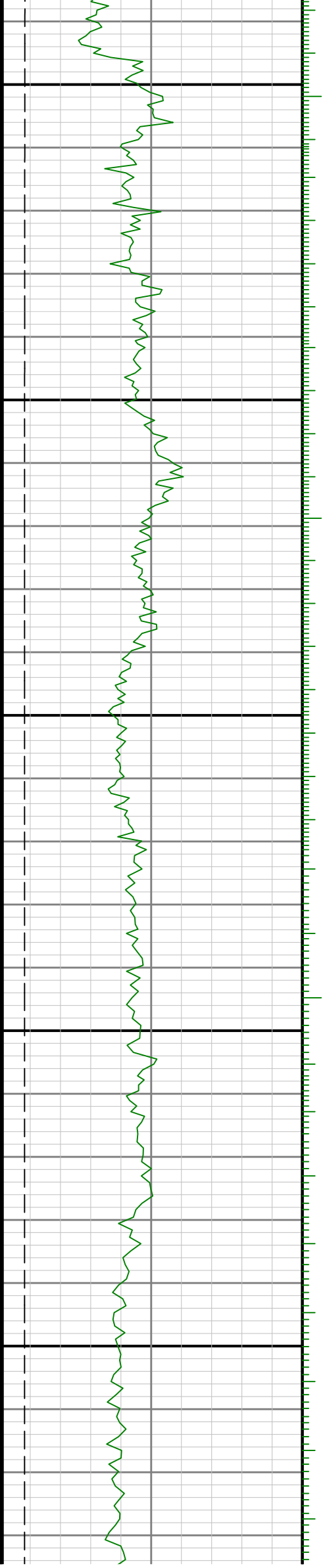

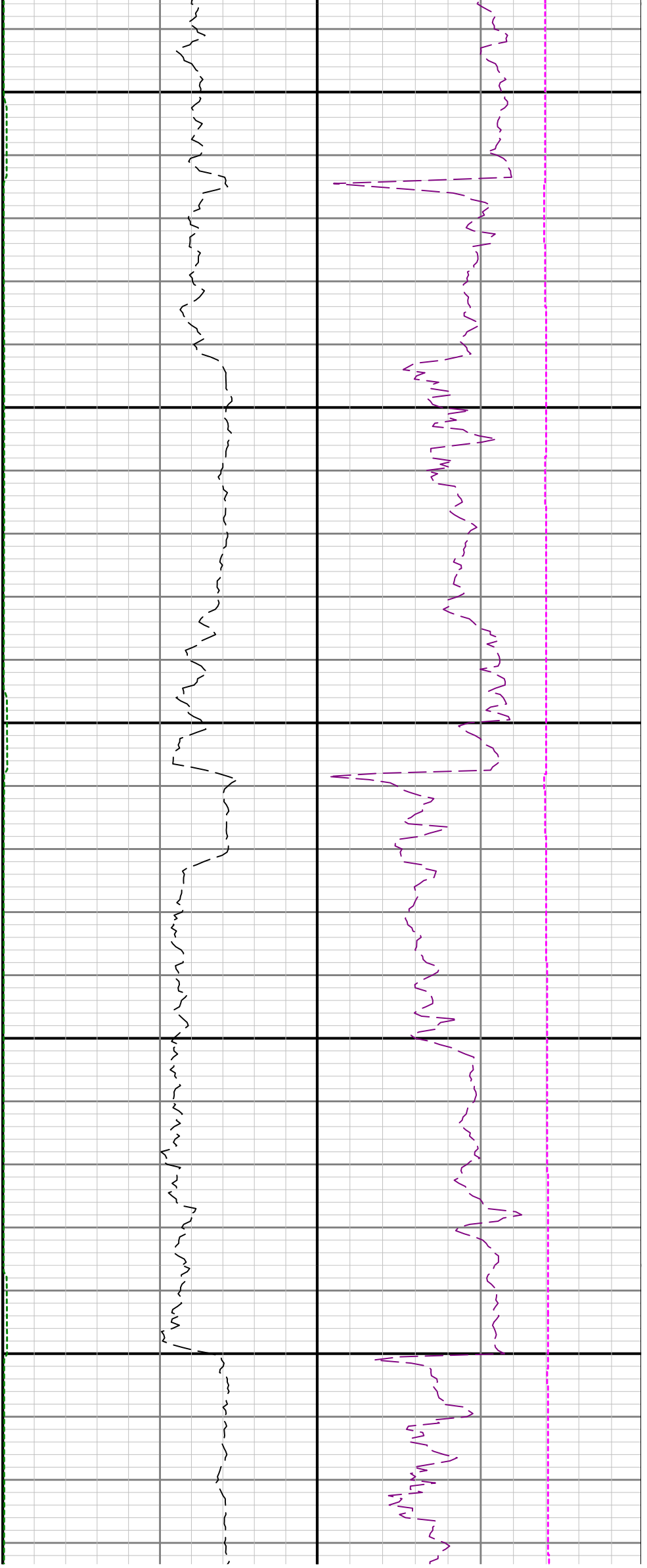

7700

7800

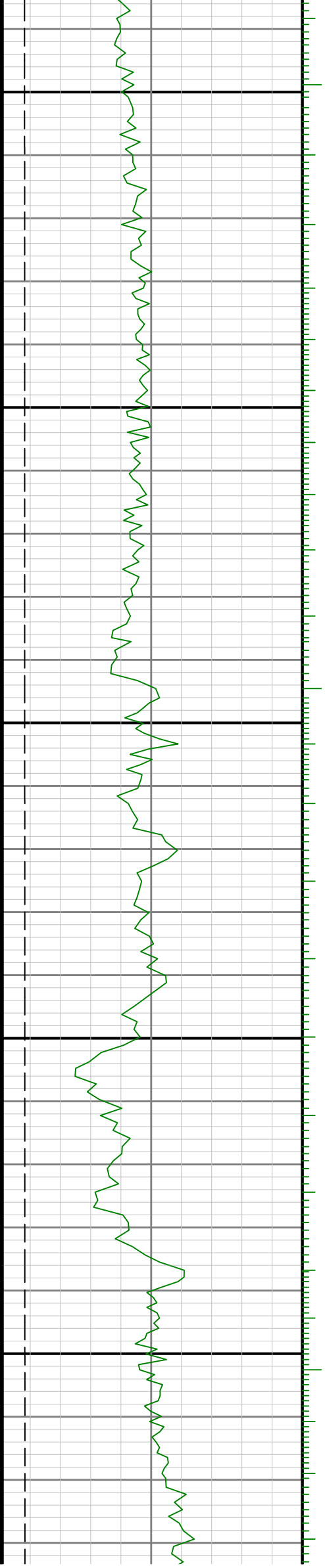

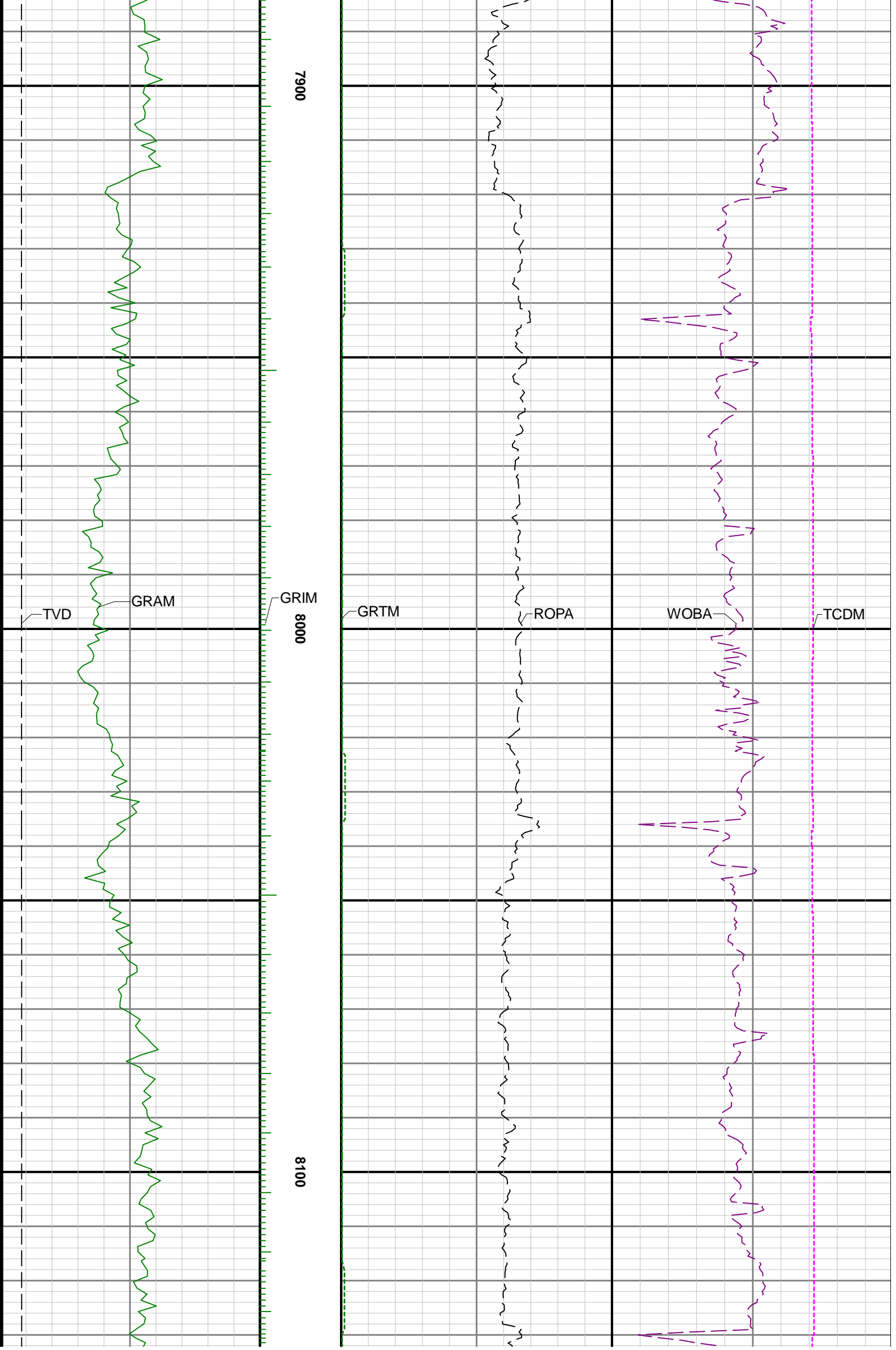

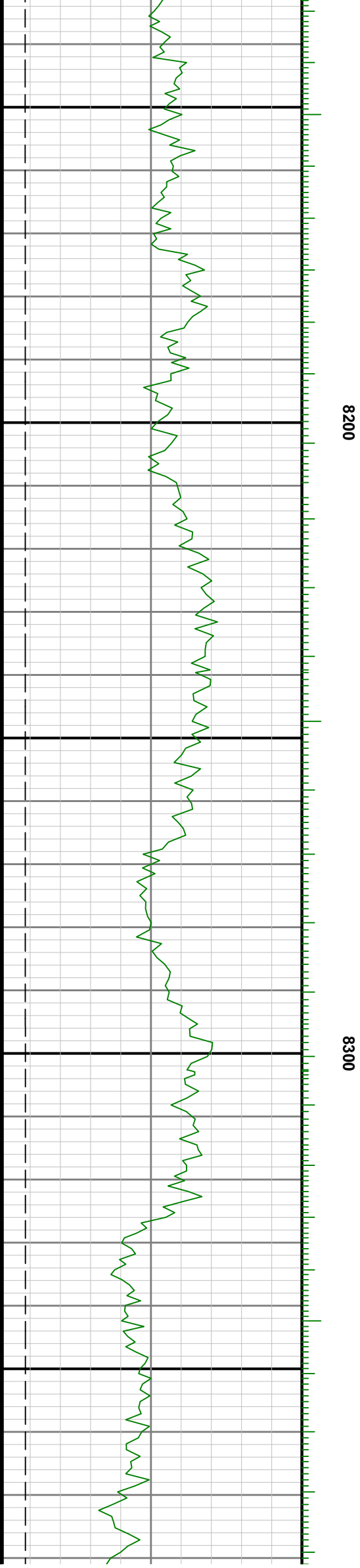
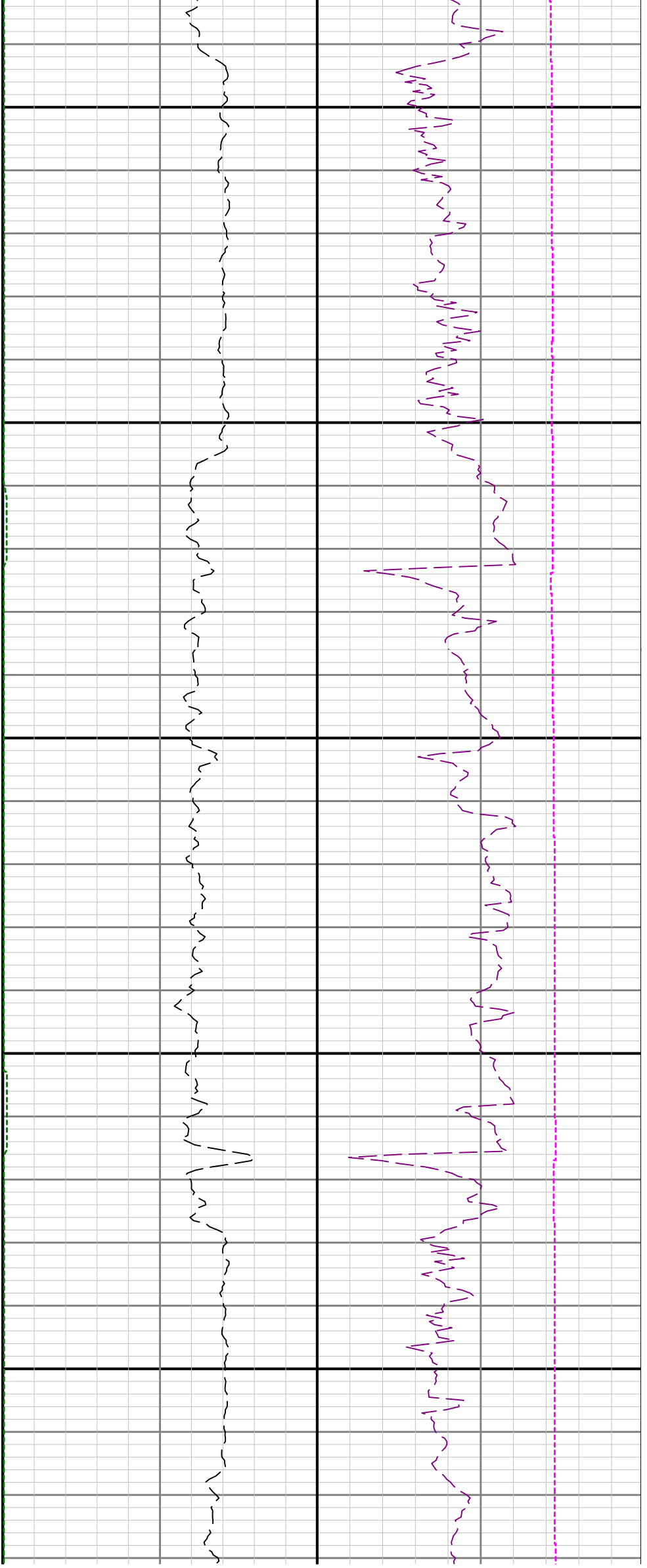

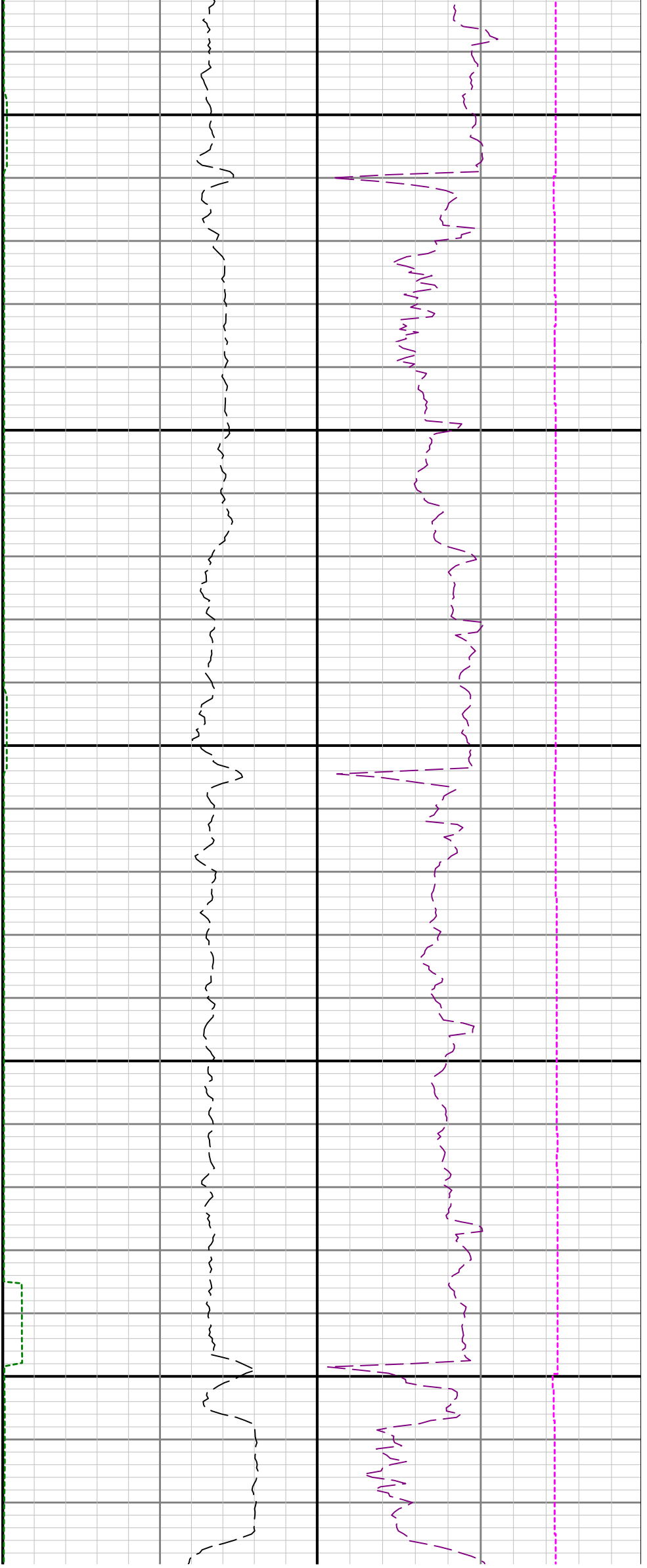

8400

8500

8600

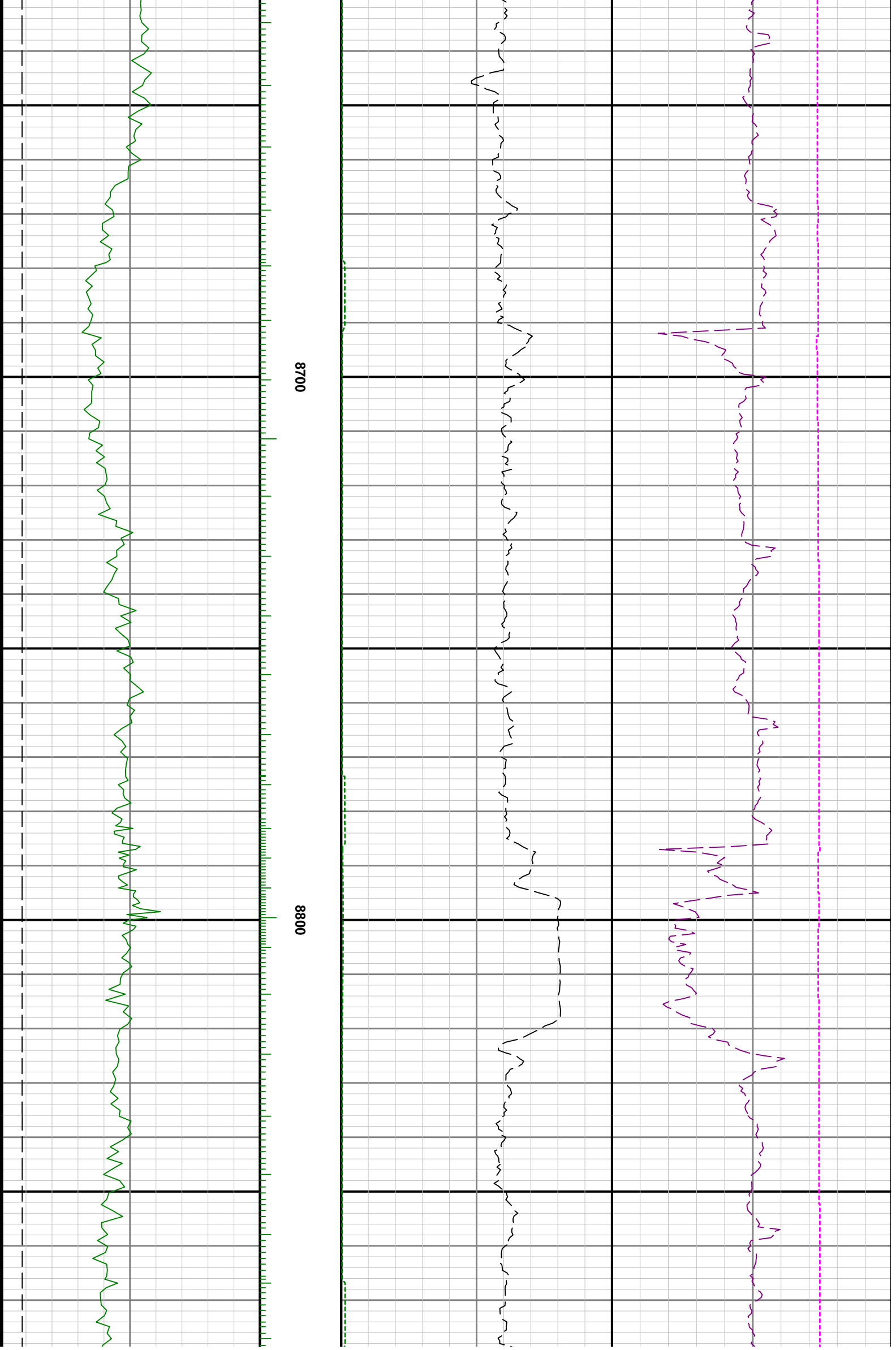



8900 9000 9100

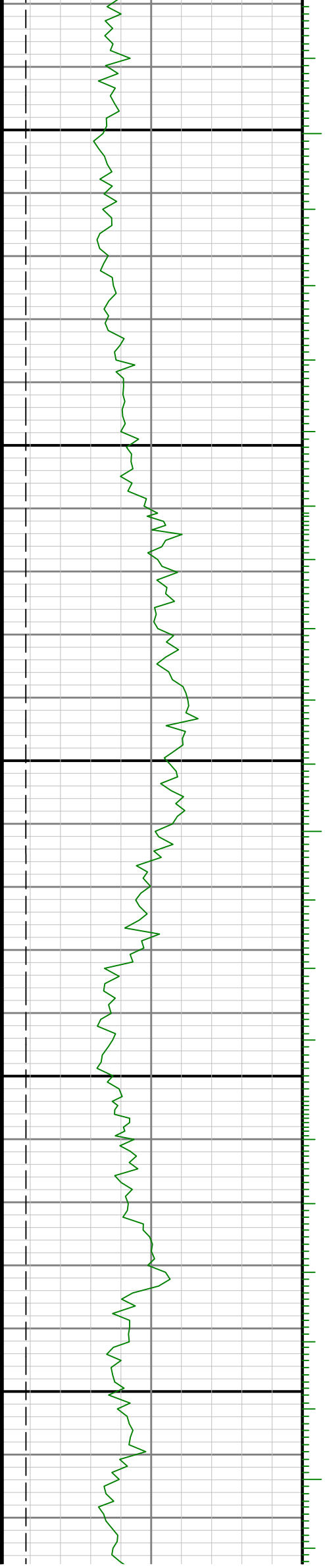

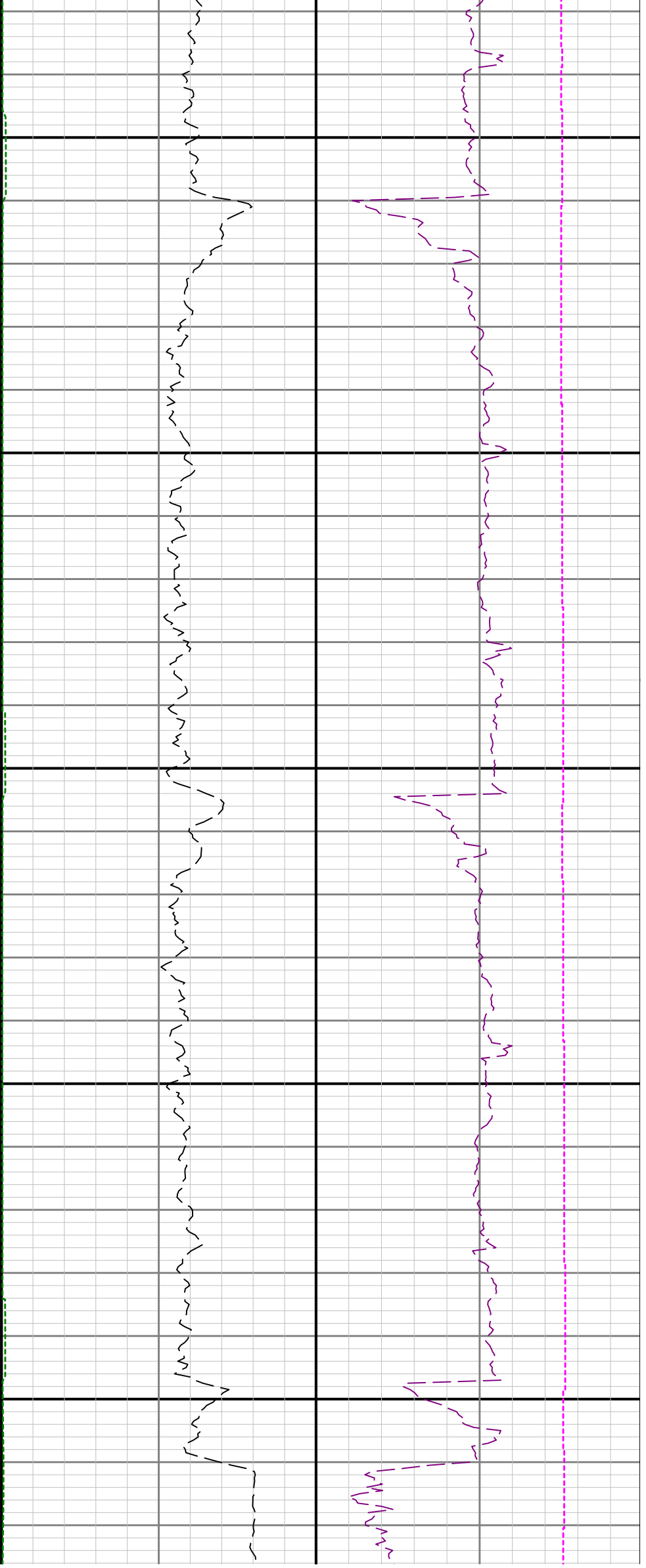

9200

9300

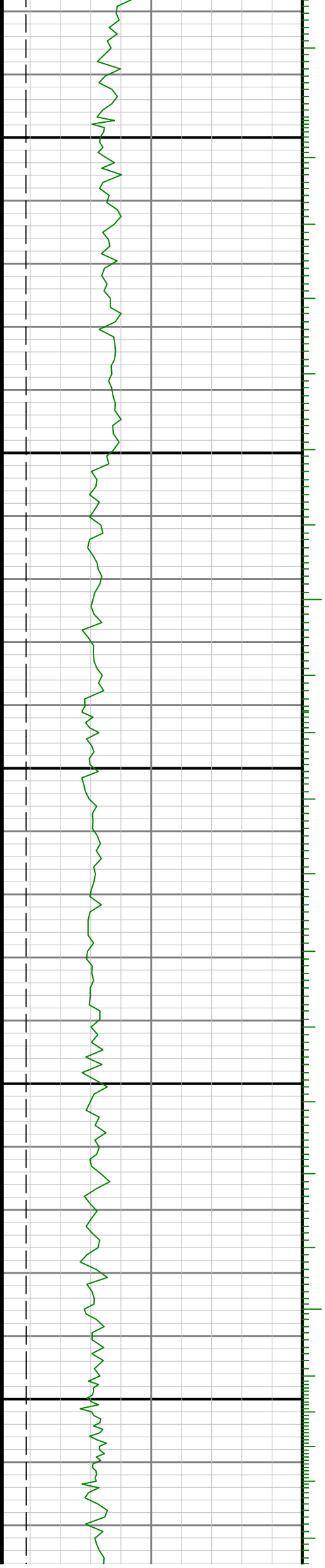

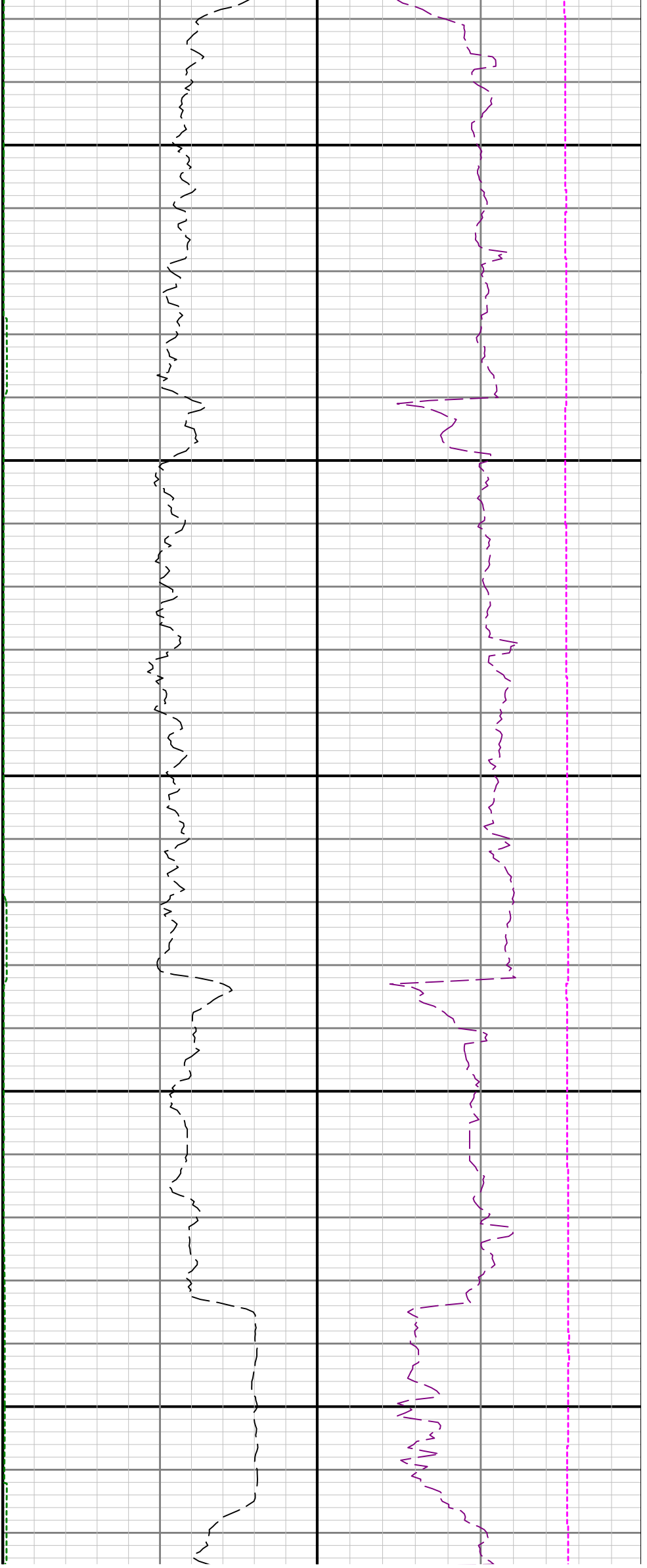

9400

9500

9600

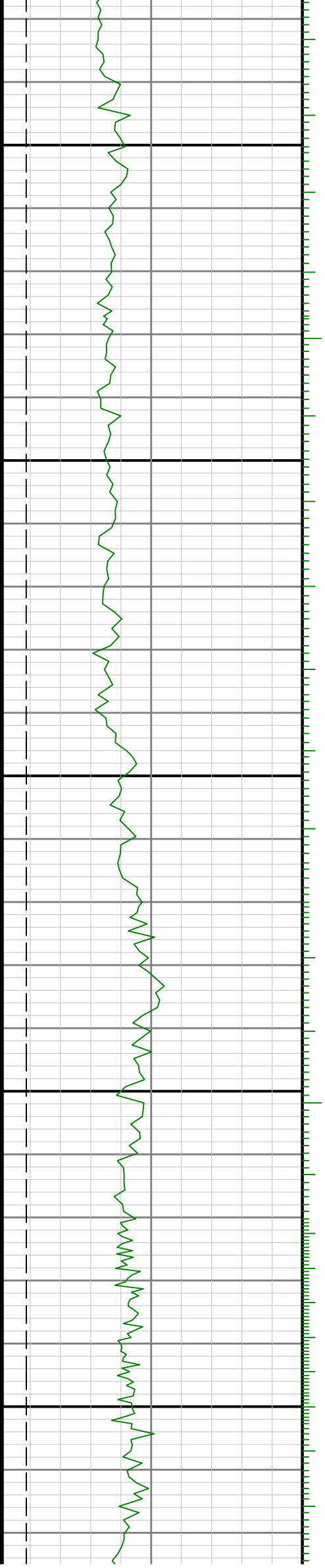

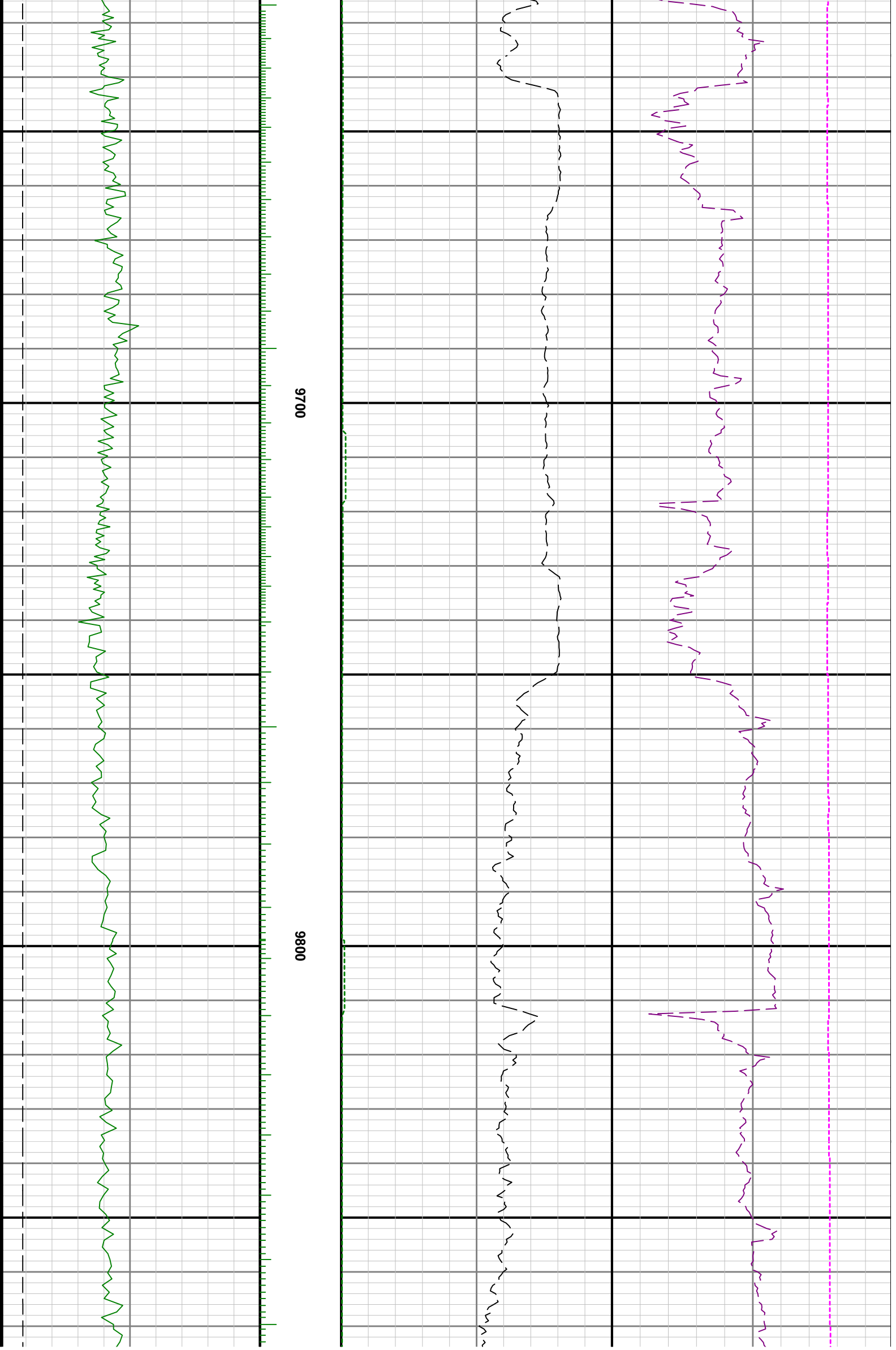

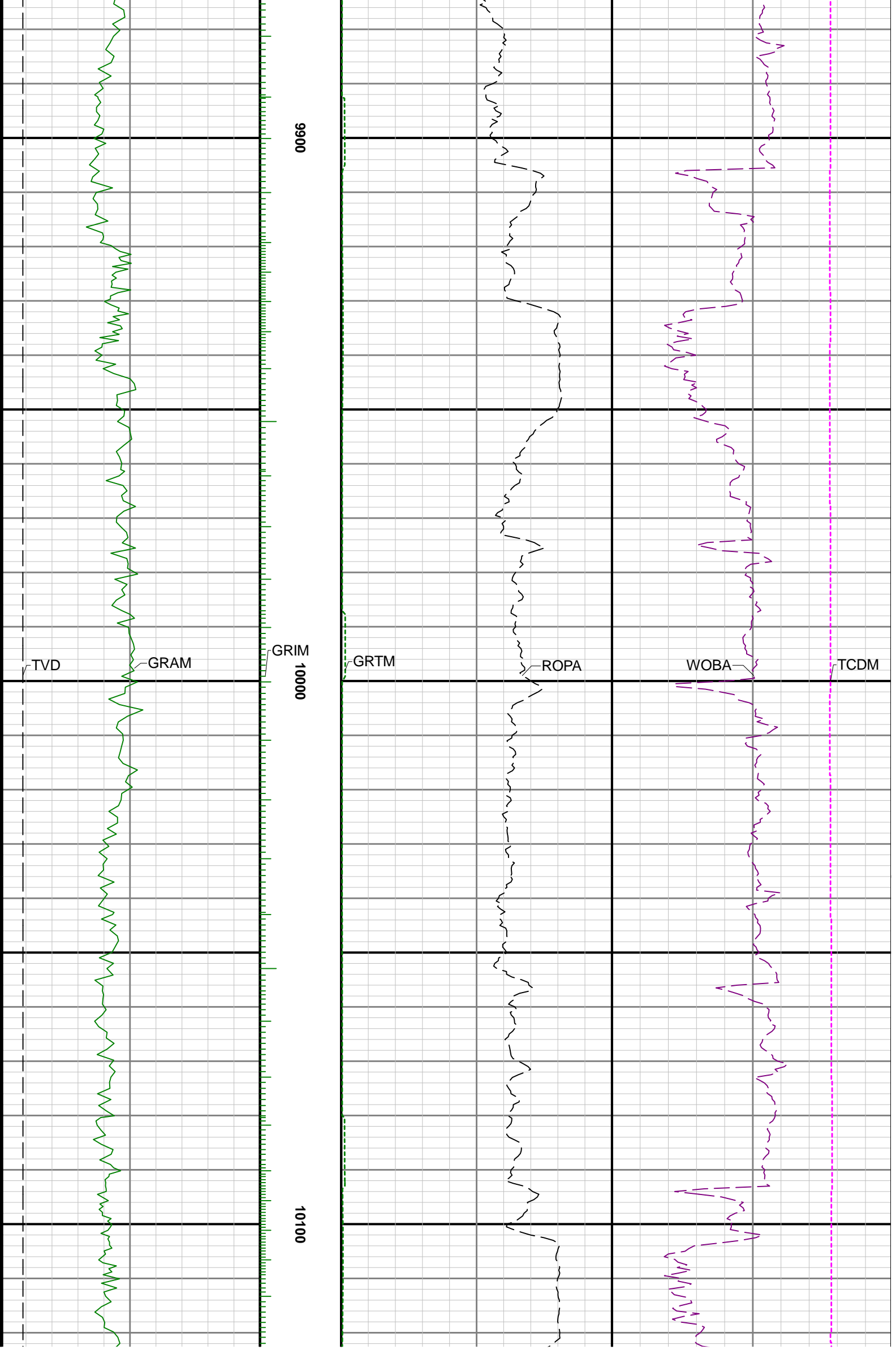

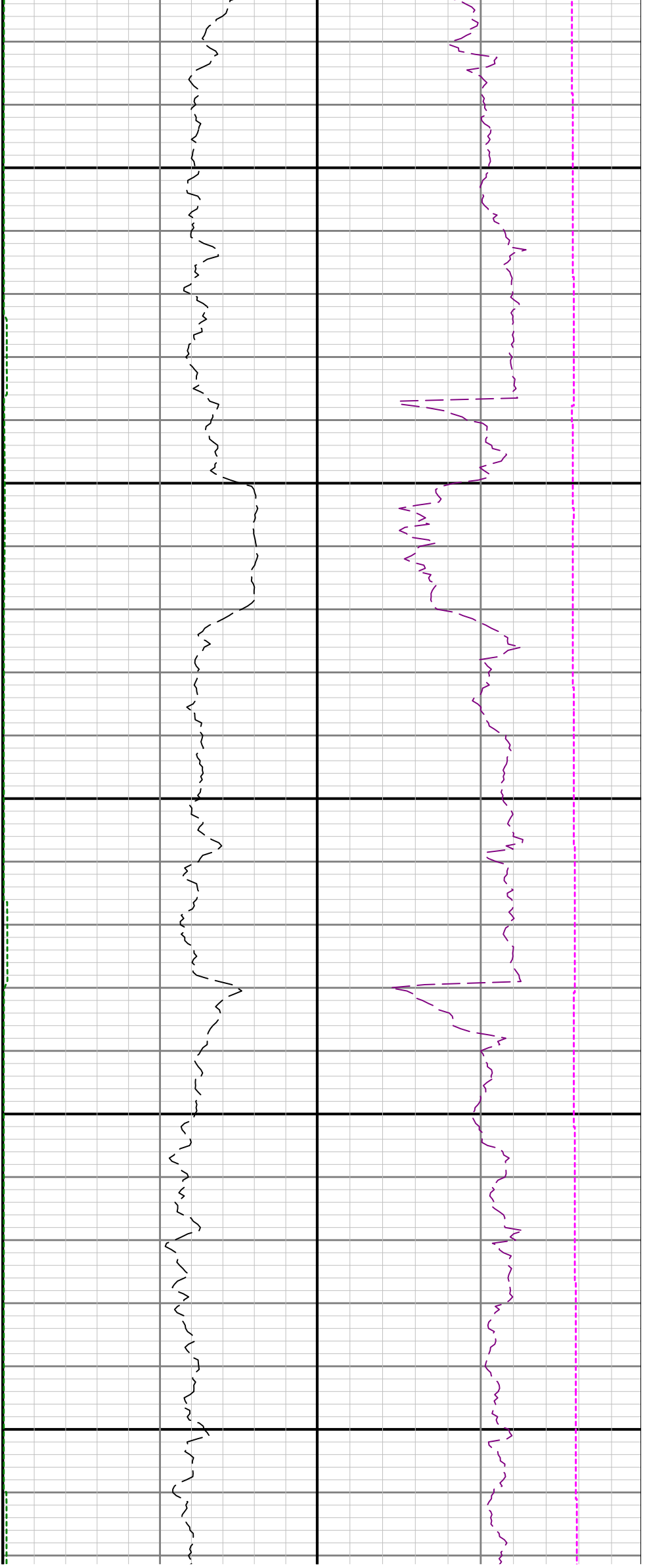

10200

10300

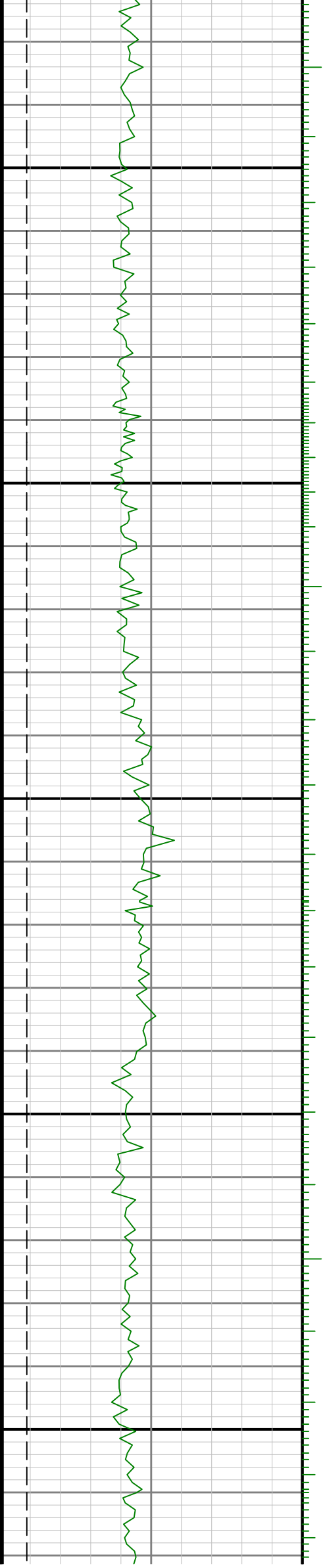

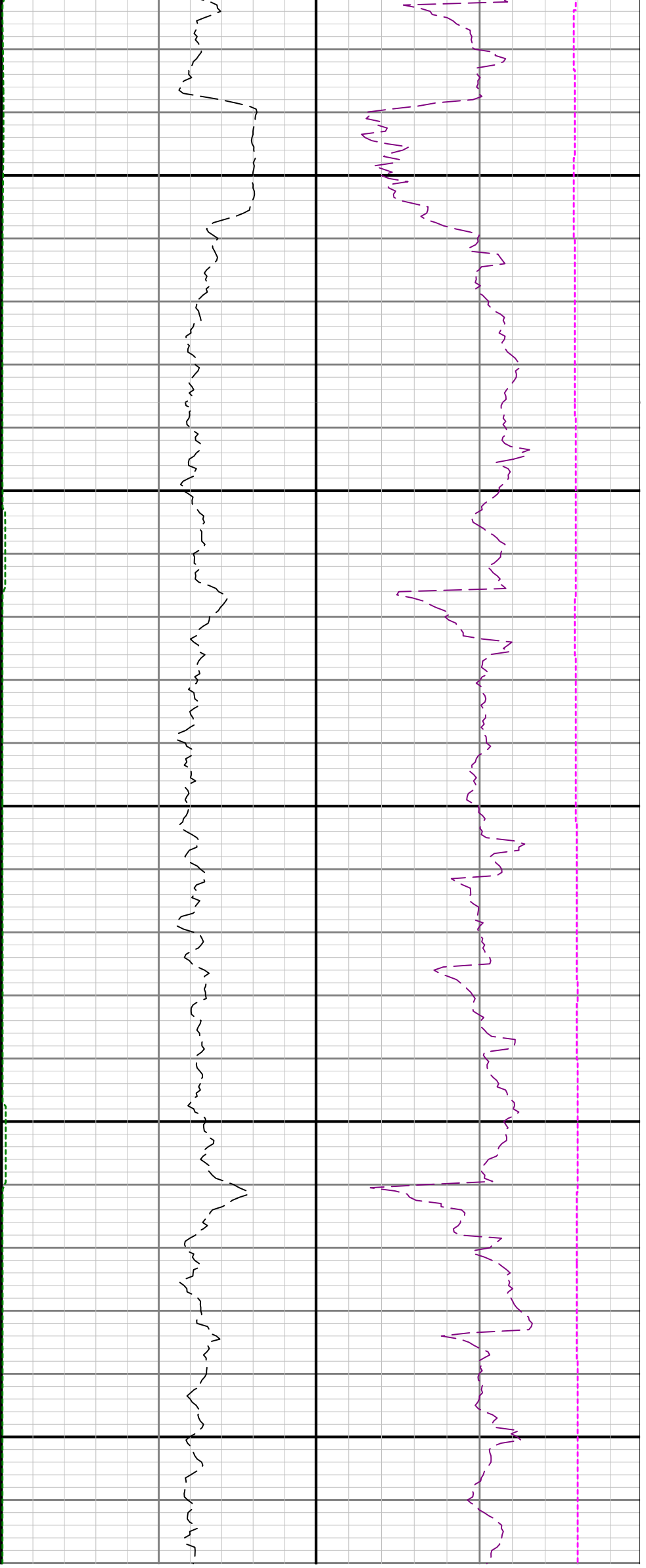

10400

10500

10600

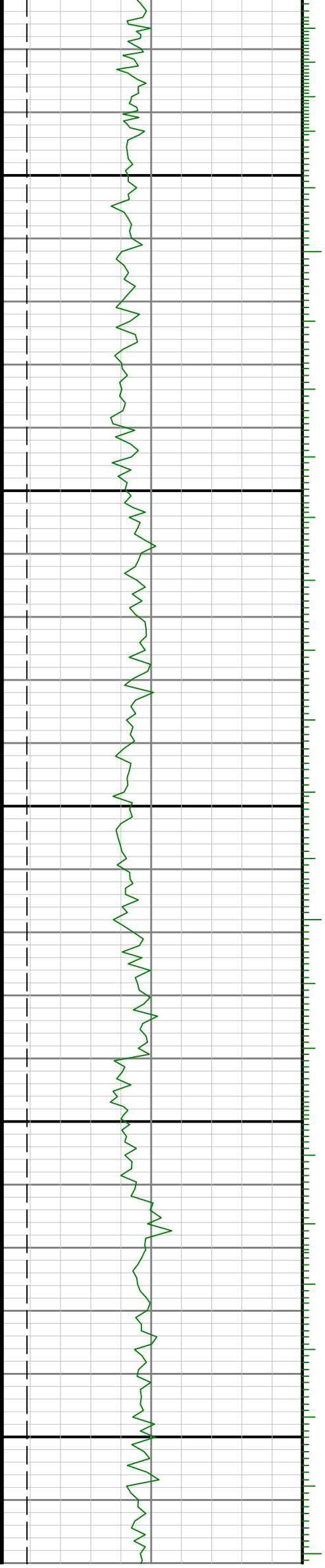

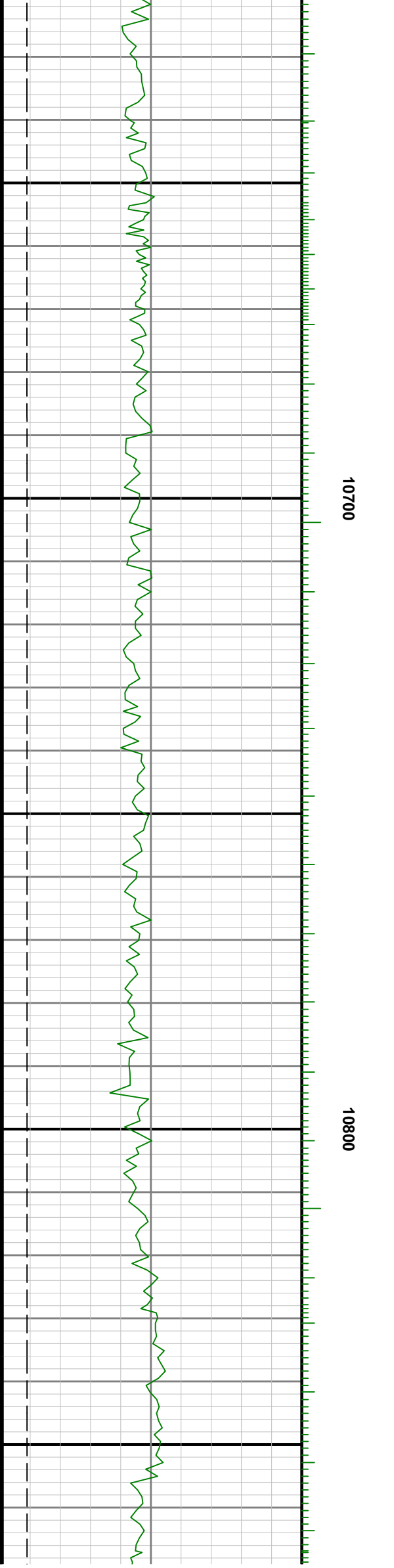
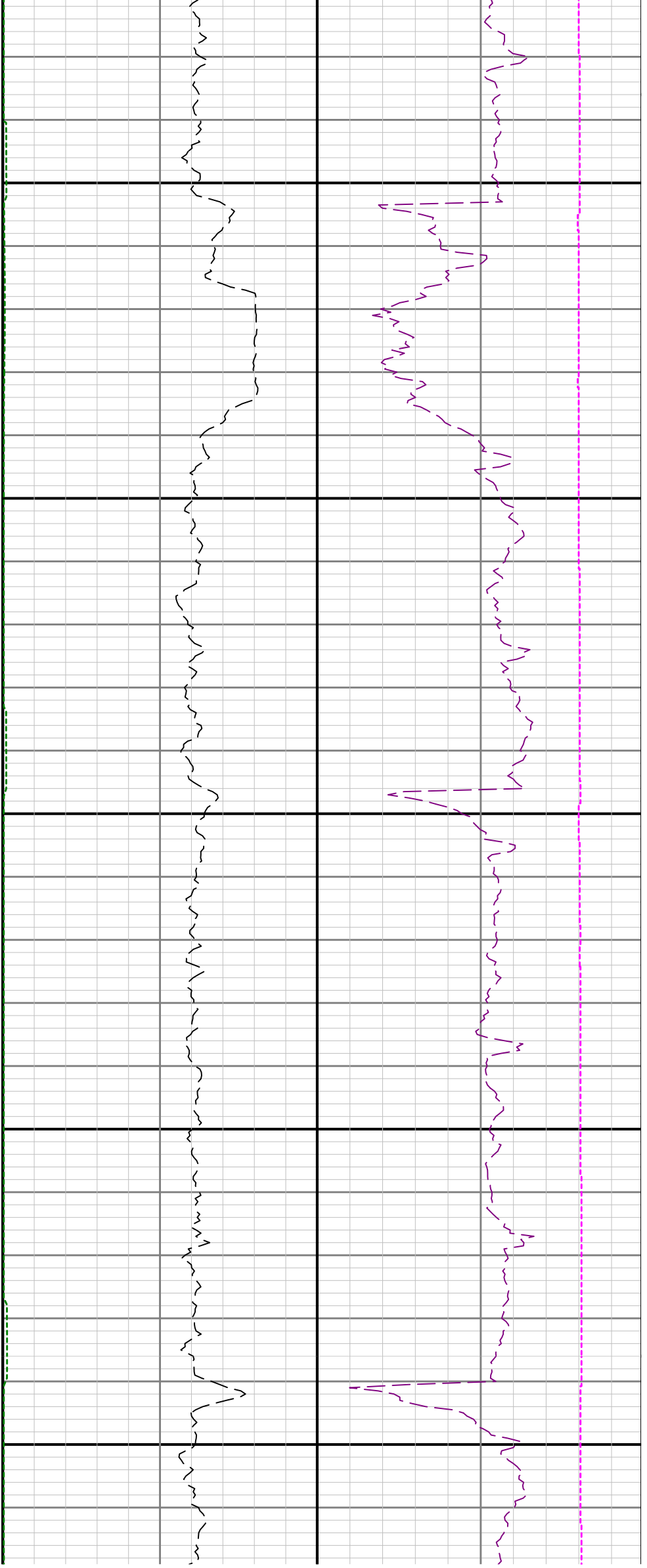

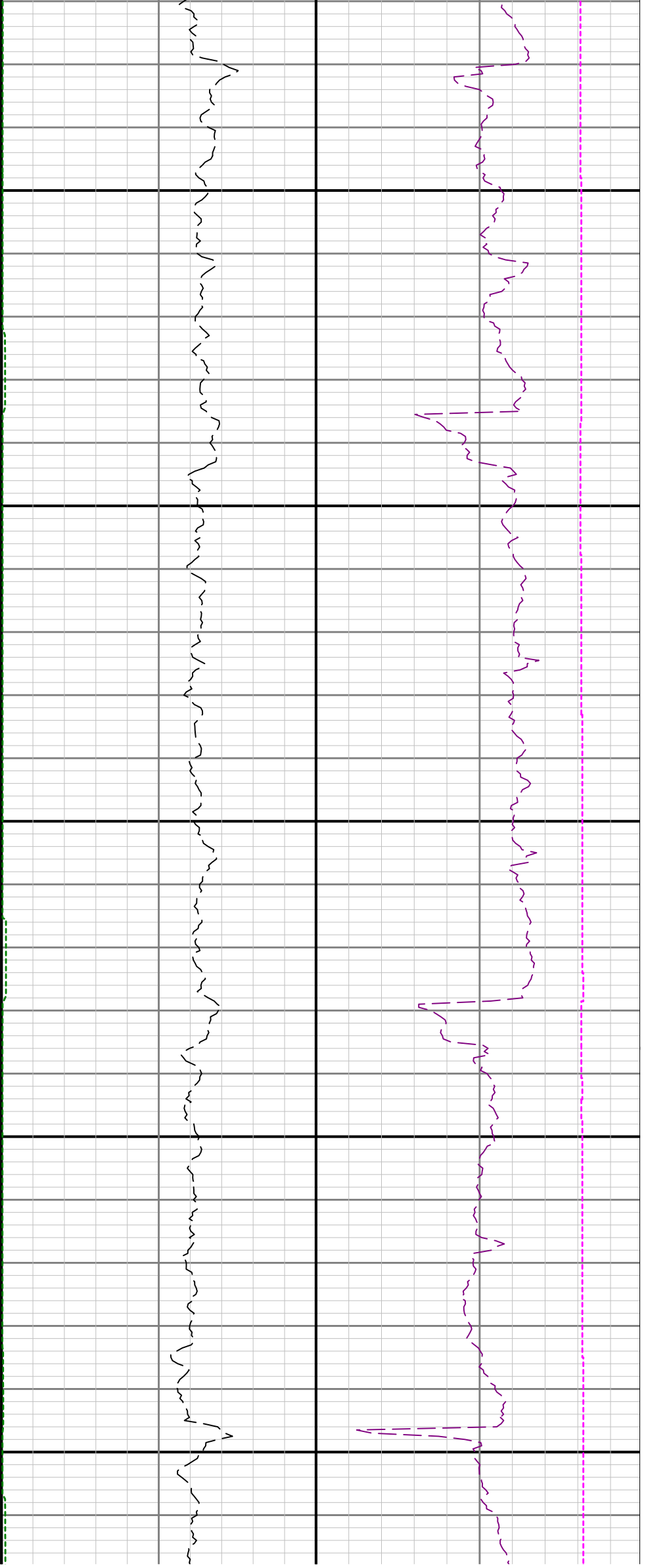

10900

11000

11100

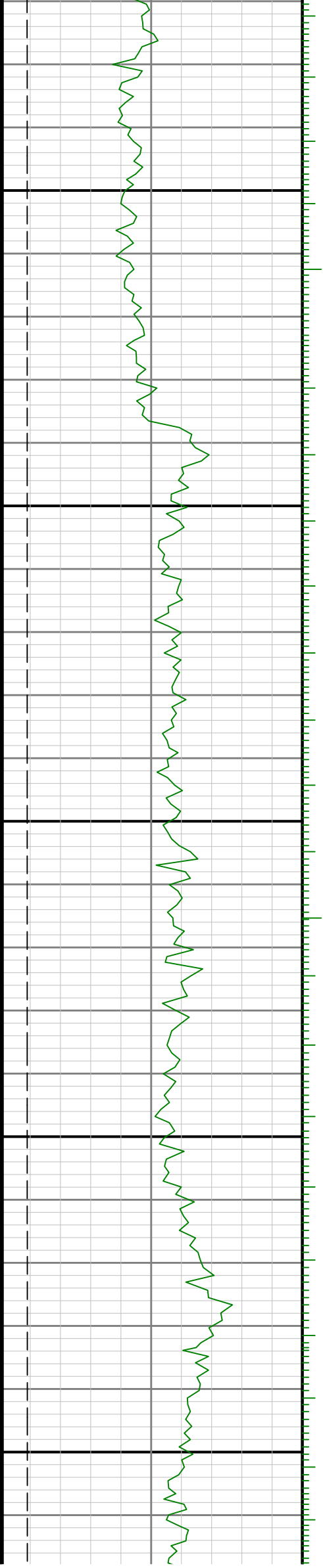

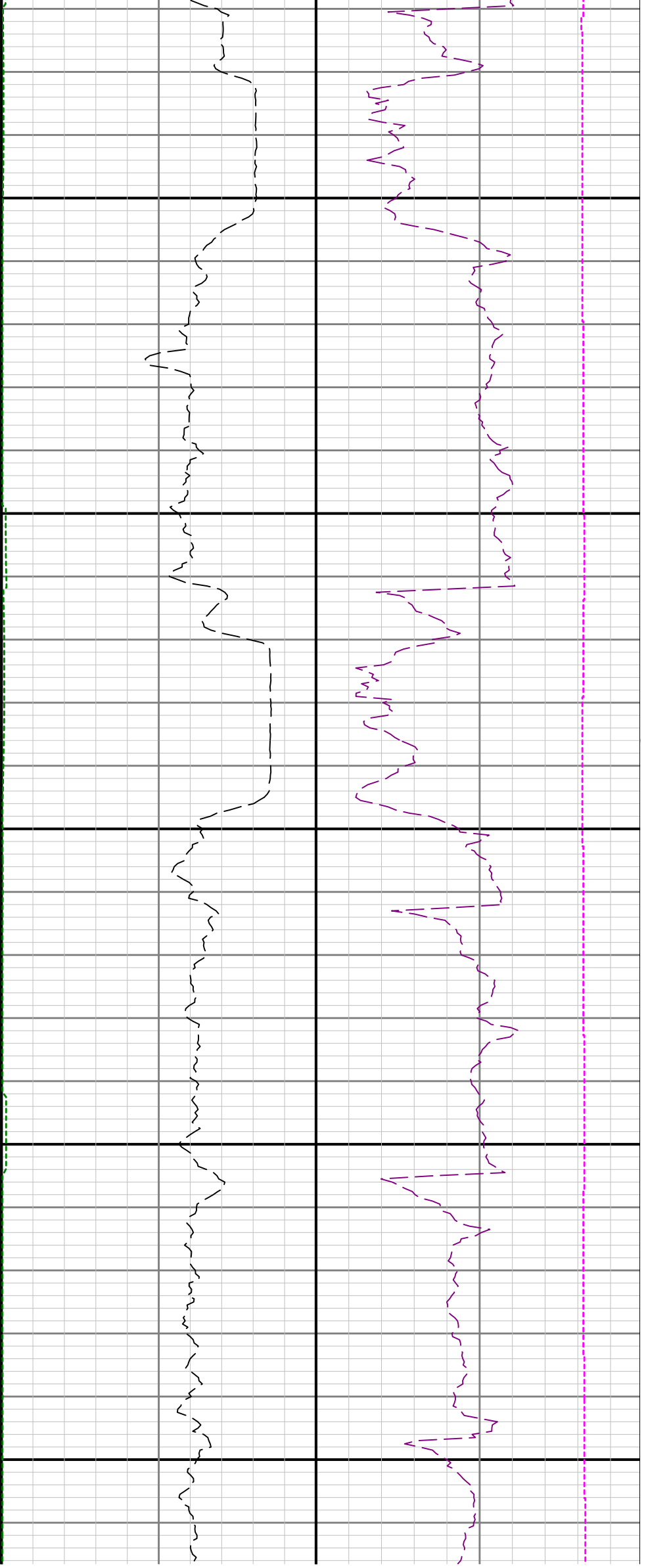

11200

11300

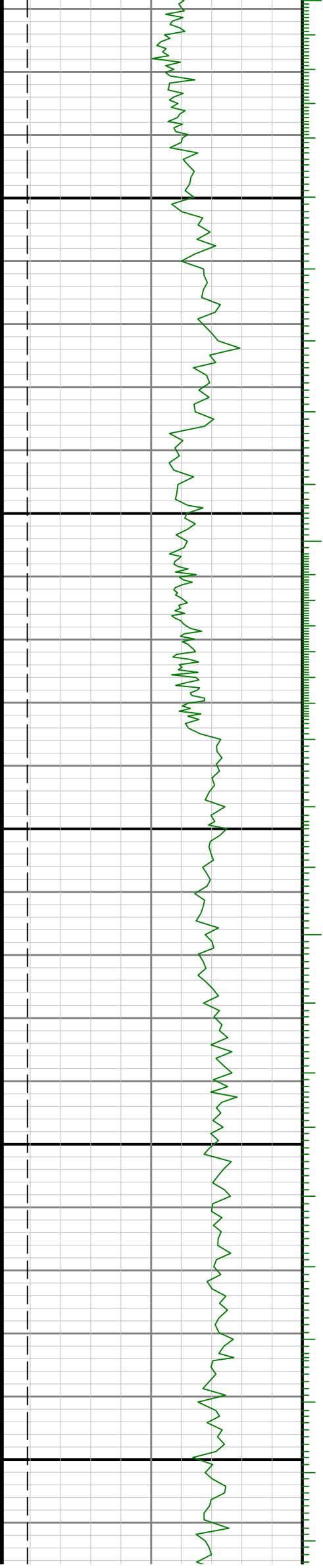

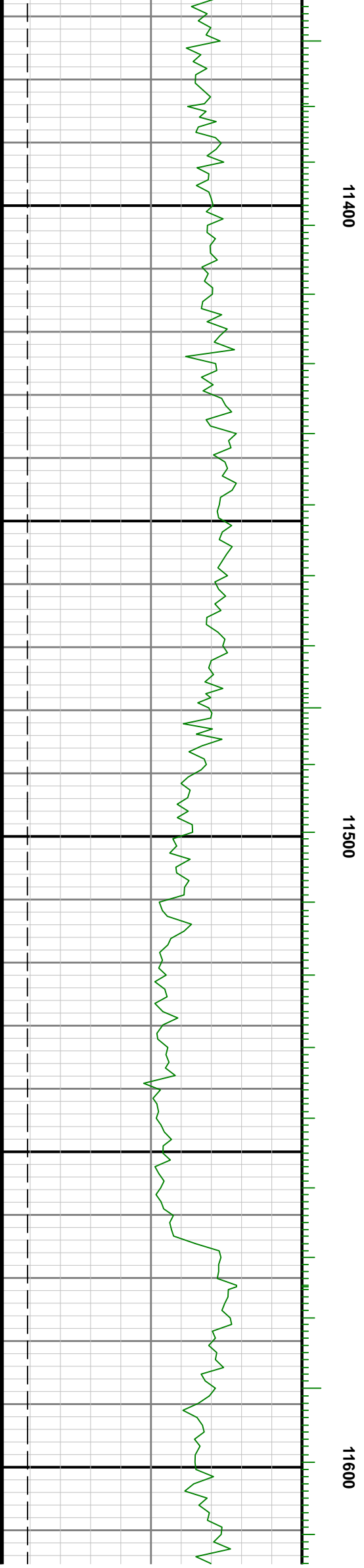
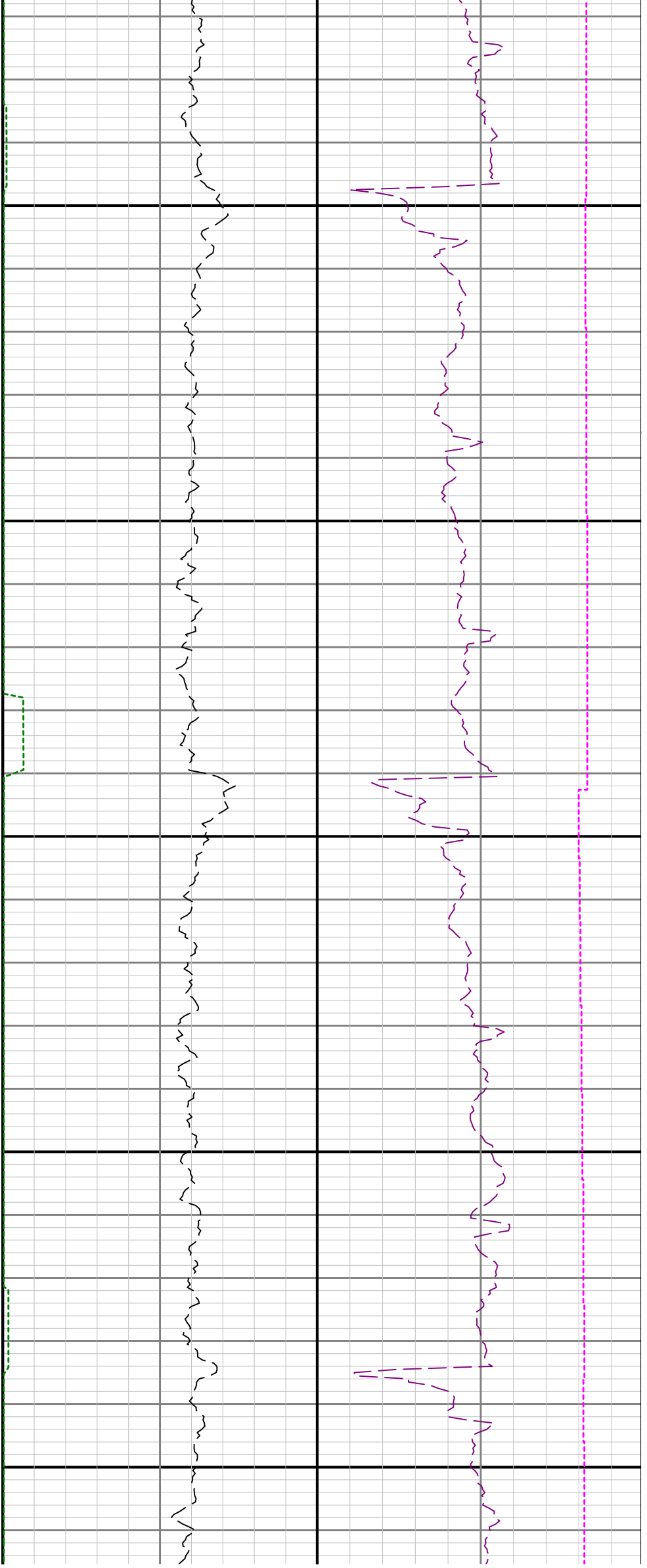

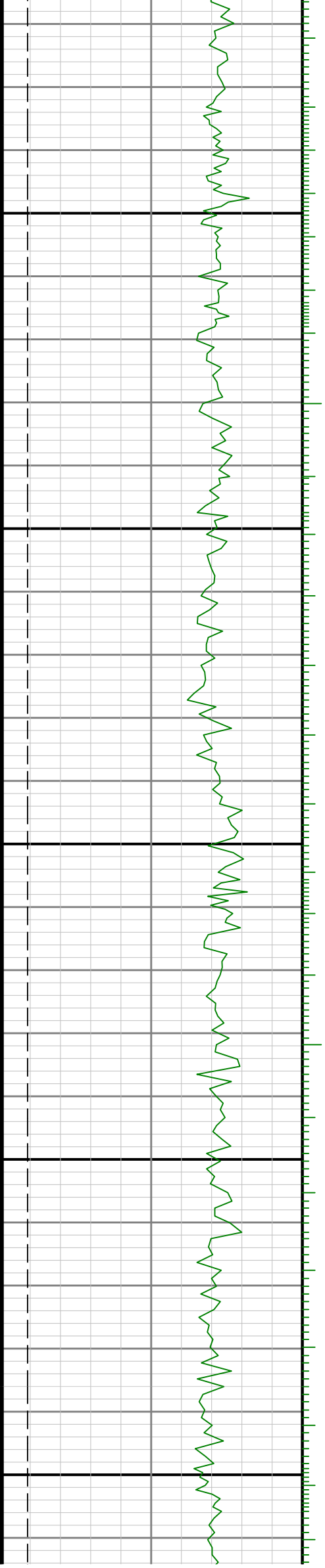
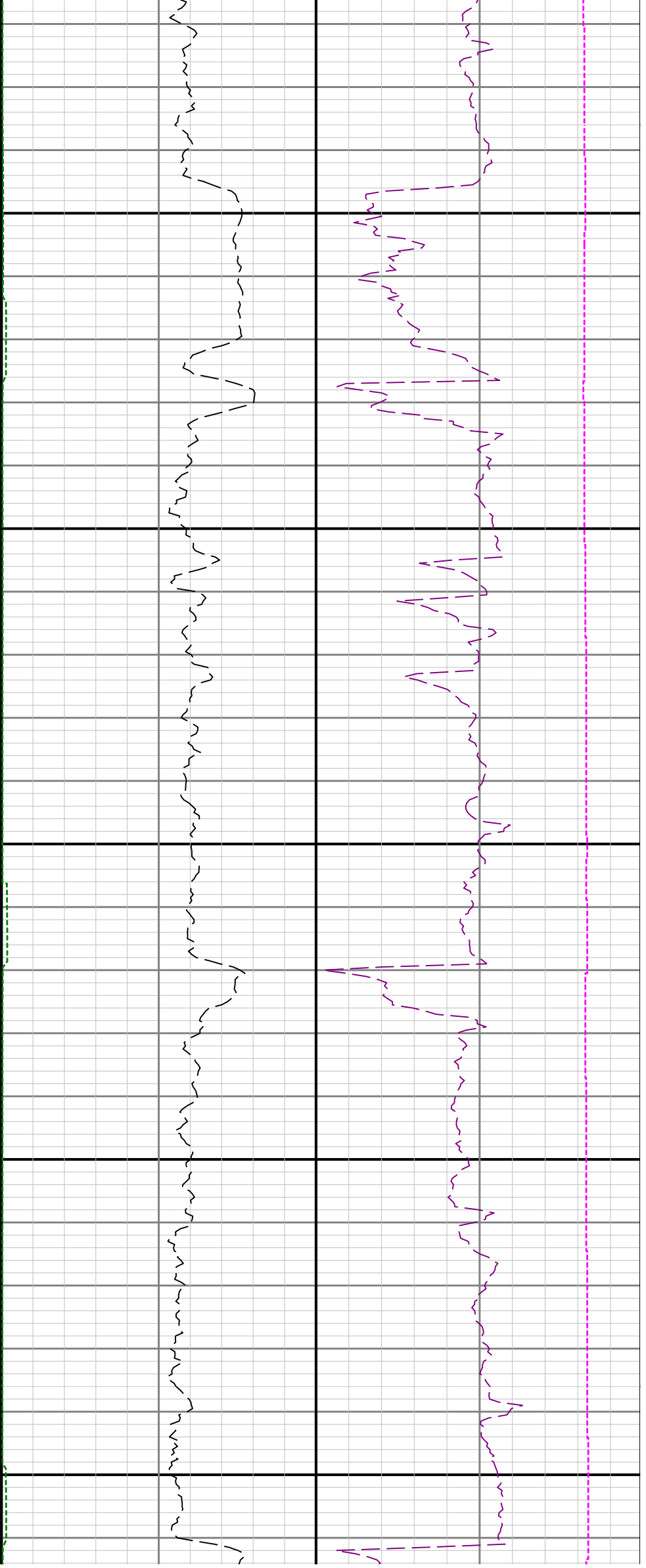

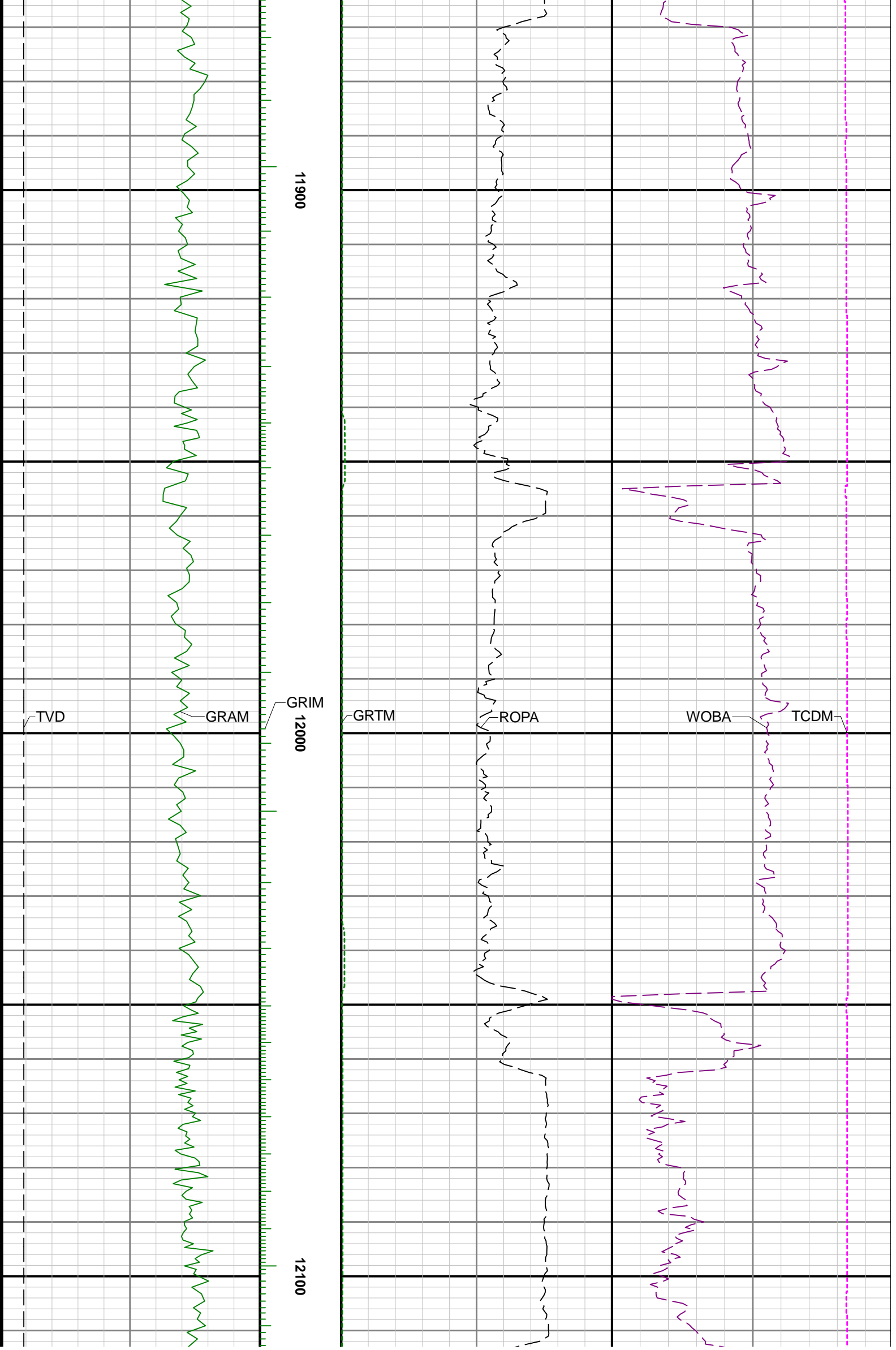

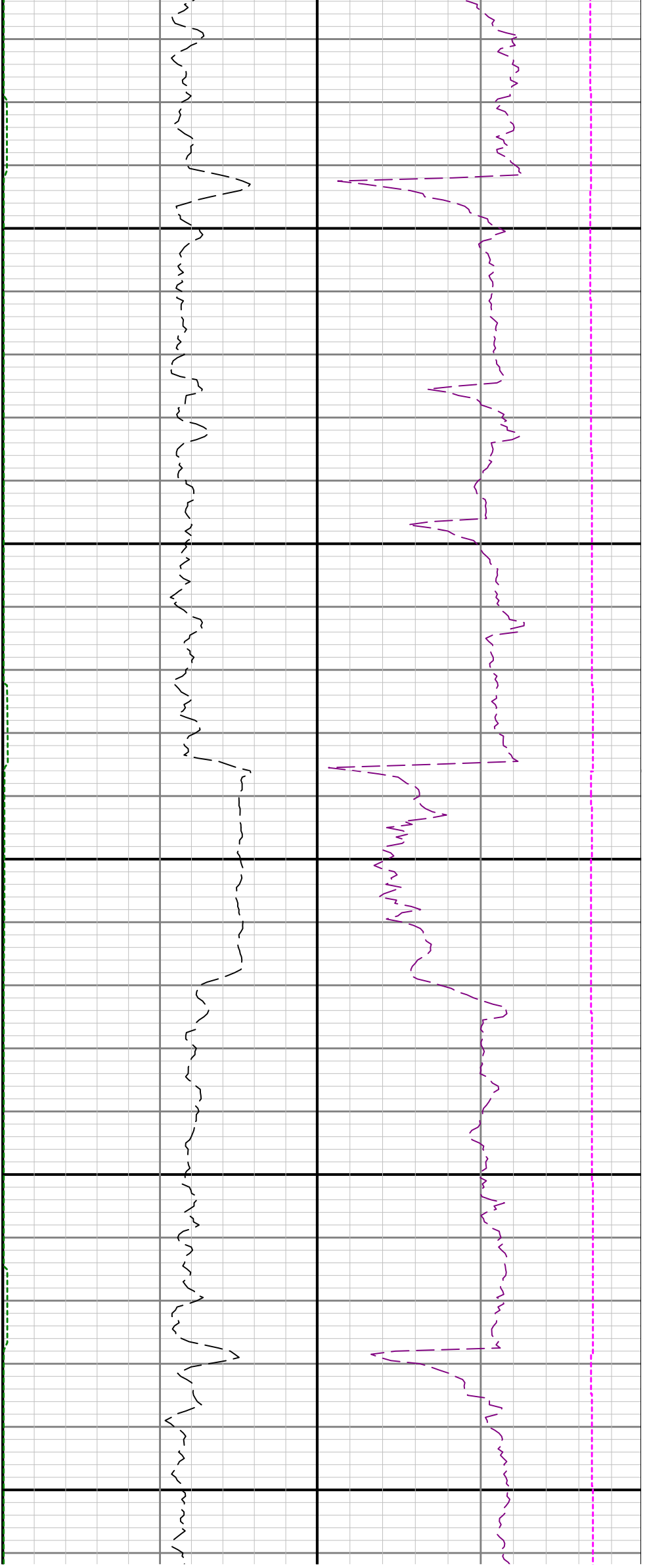

12200

12300

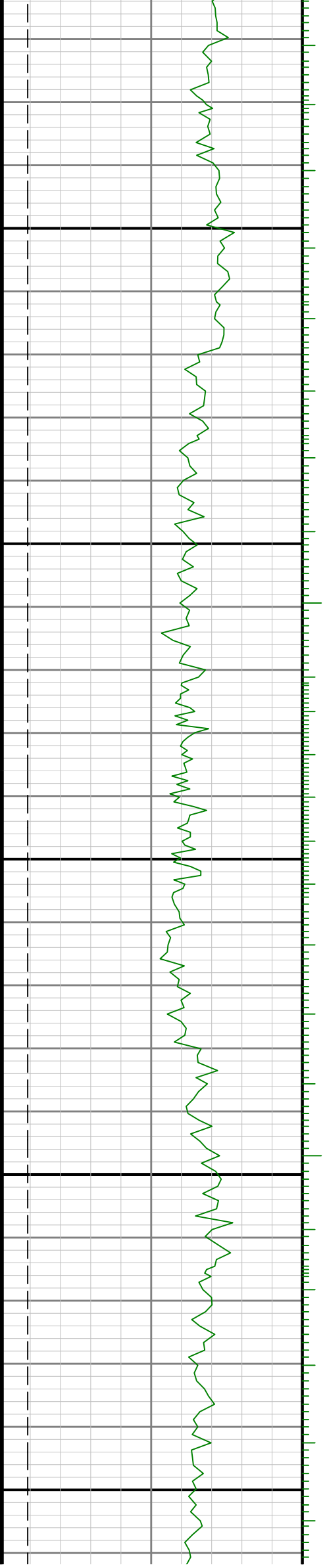

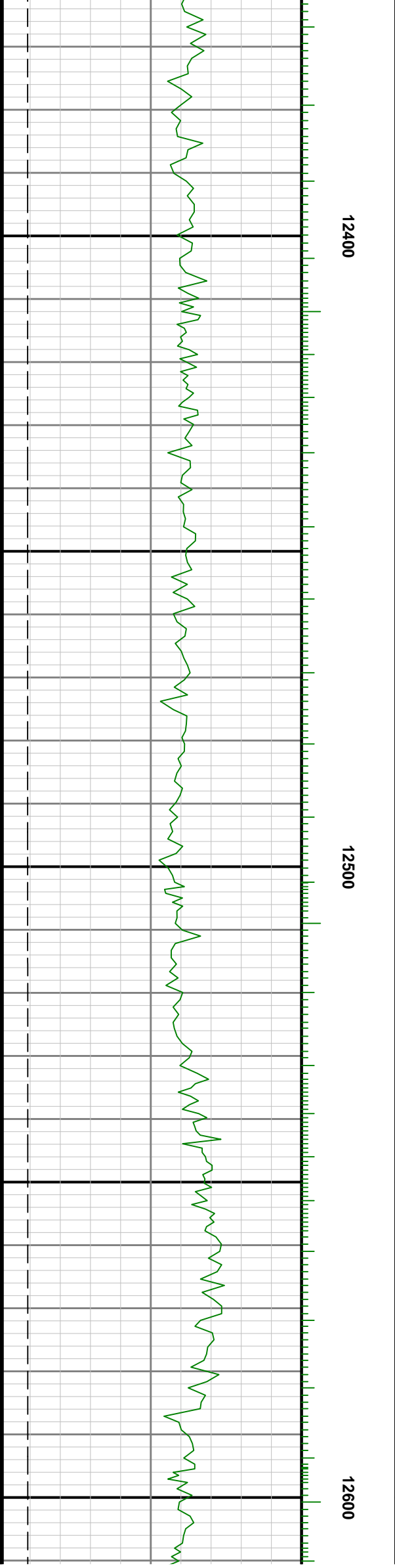
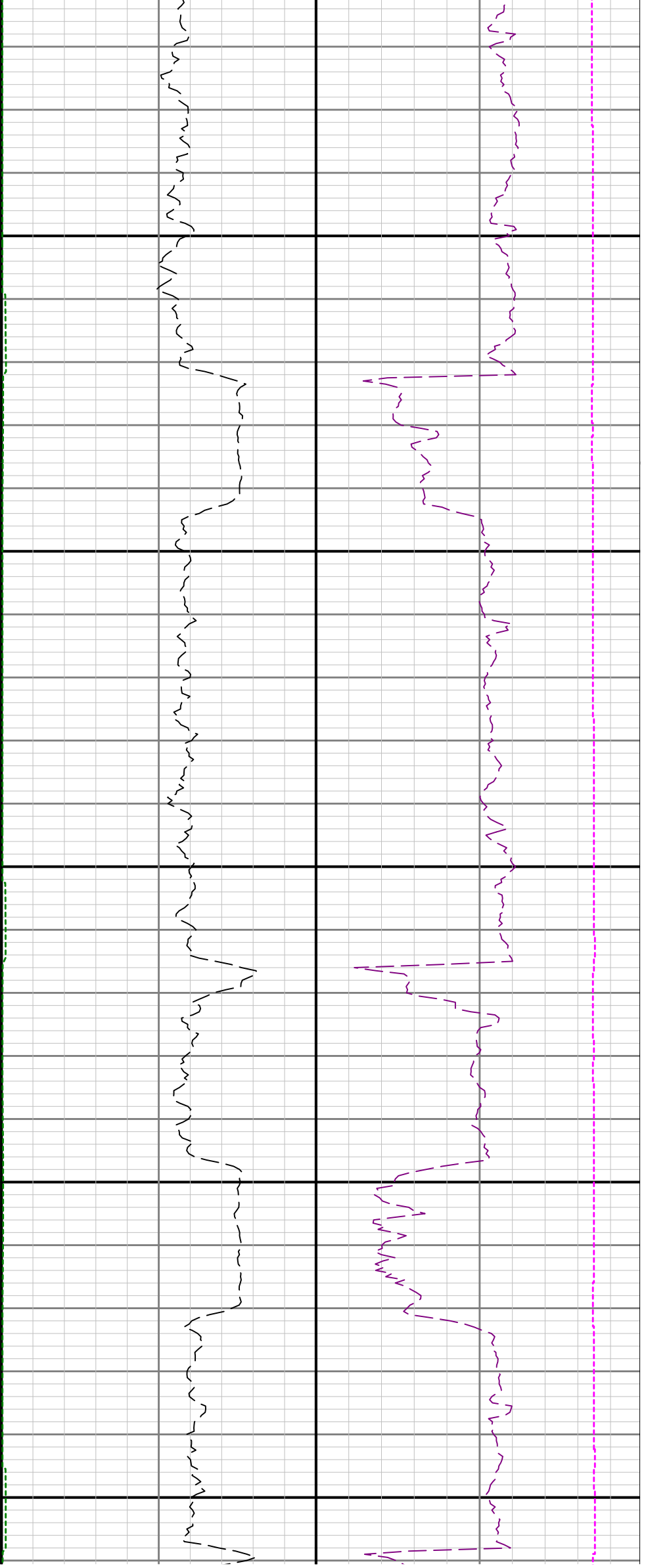

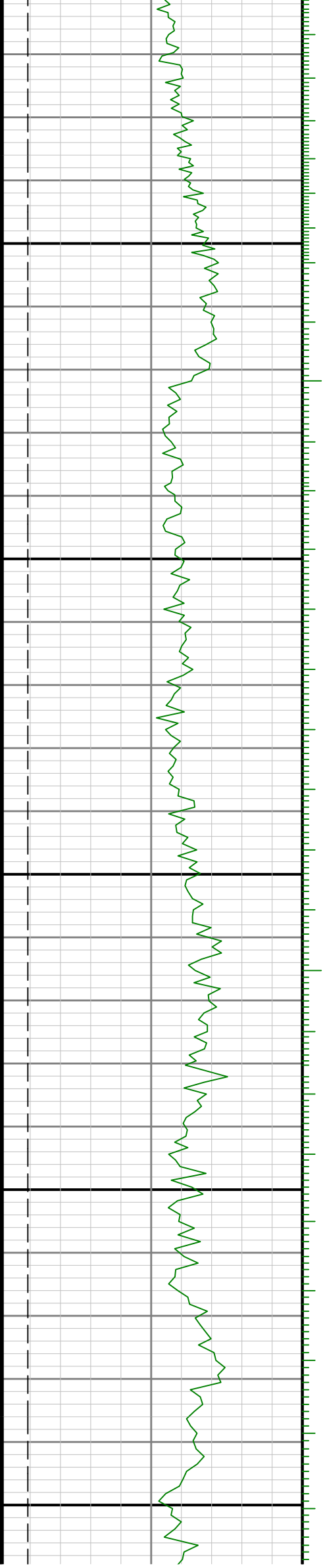
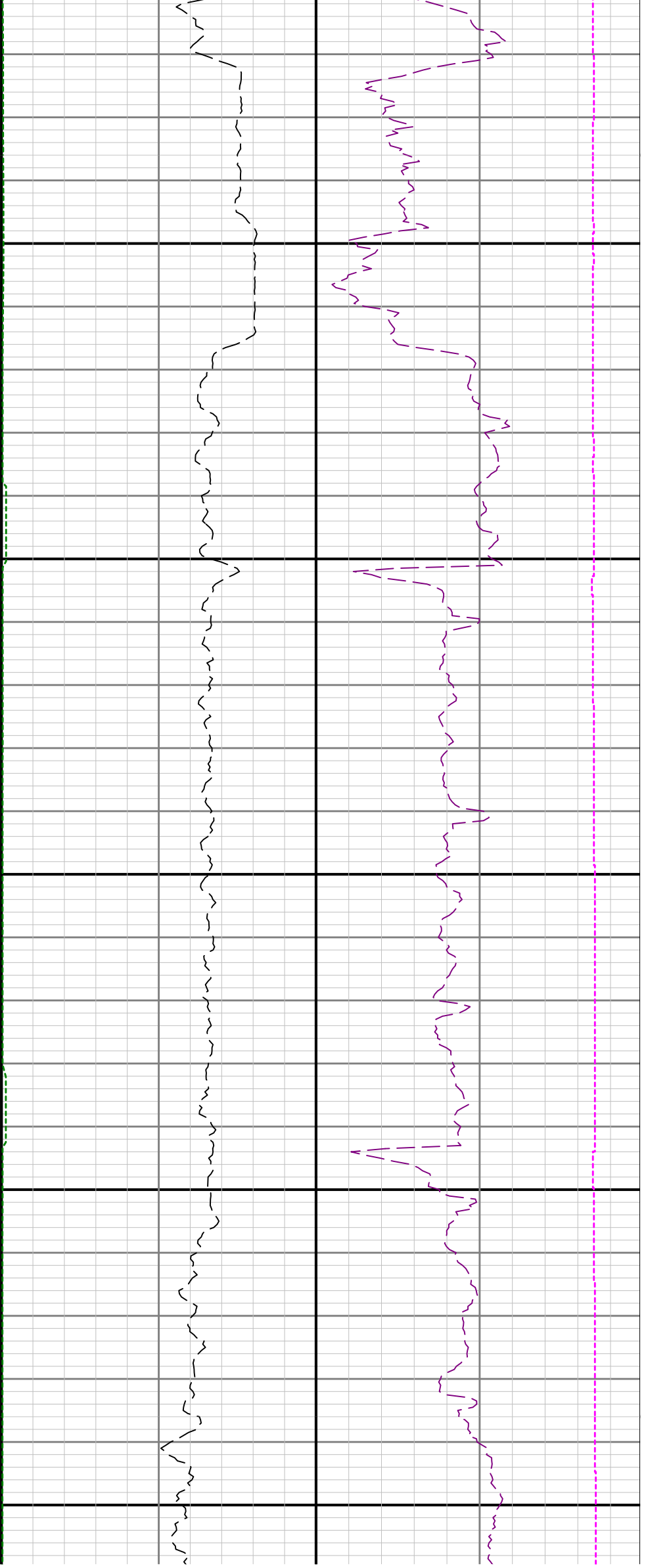

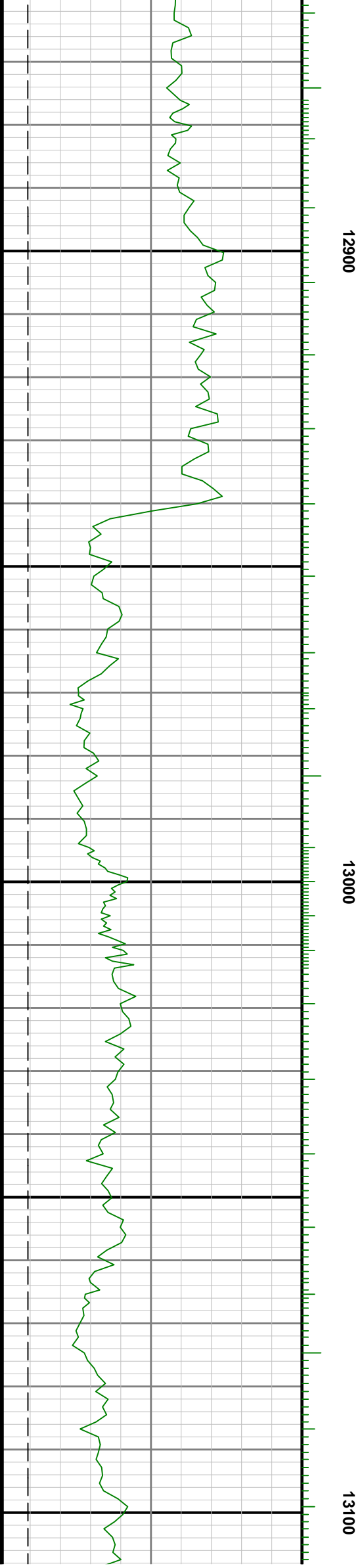
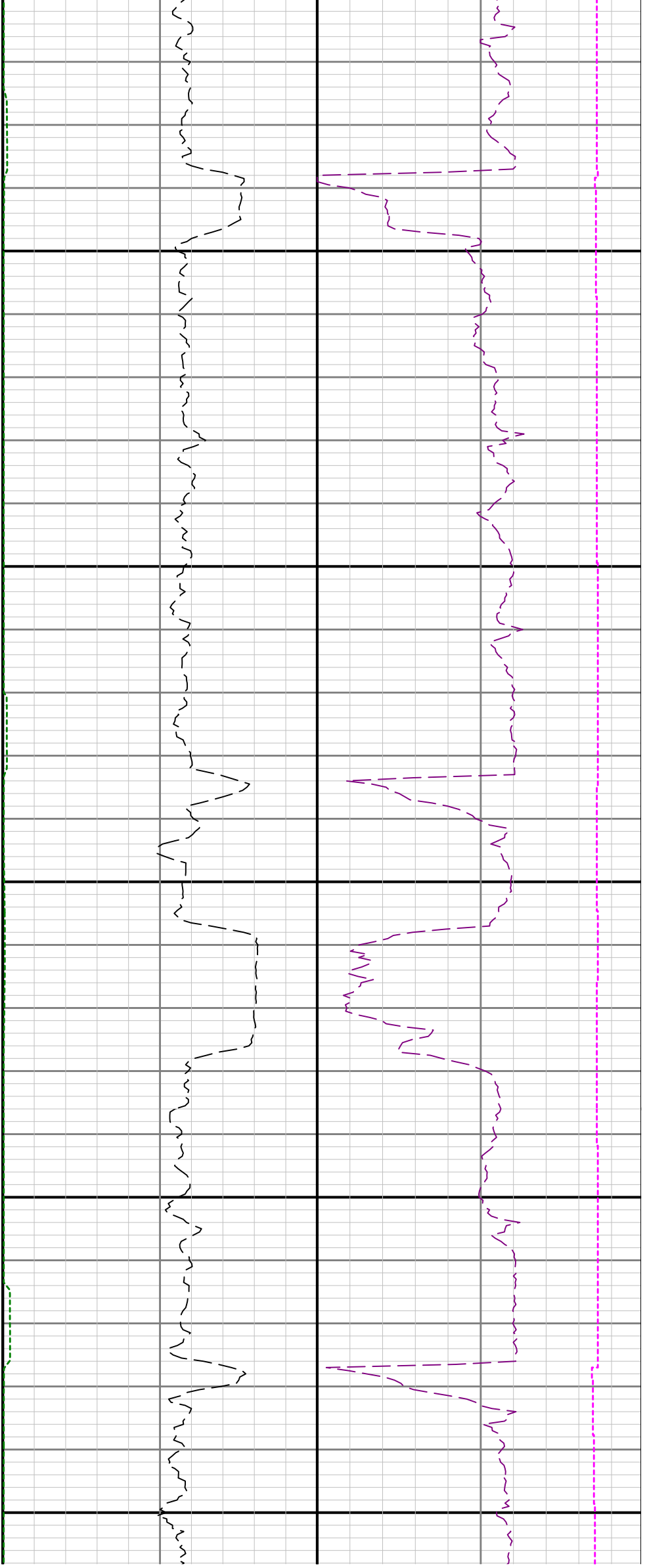

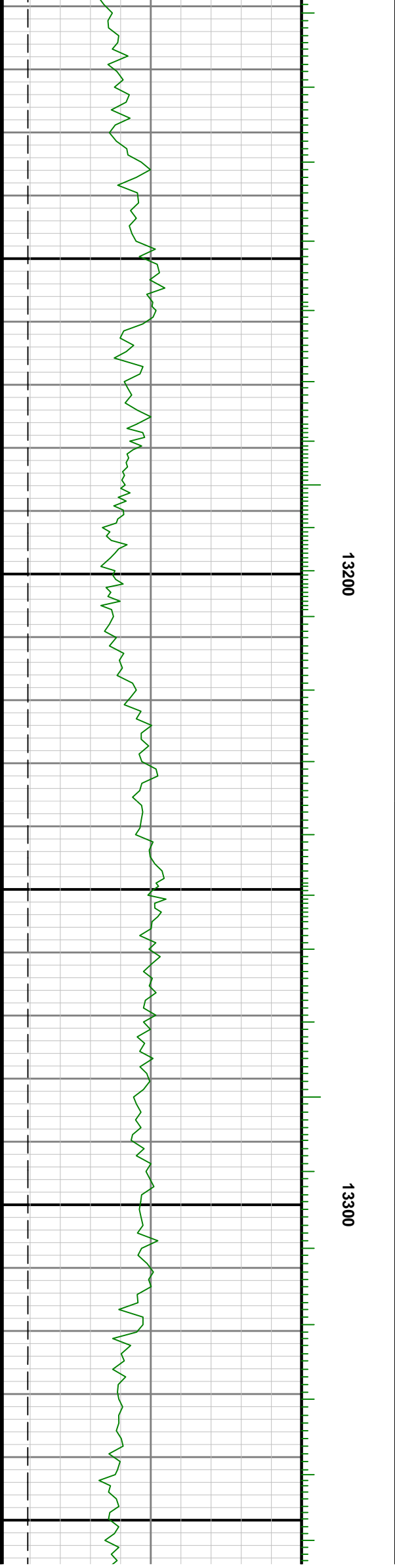
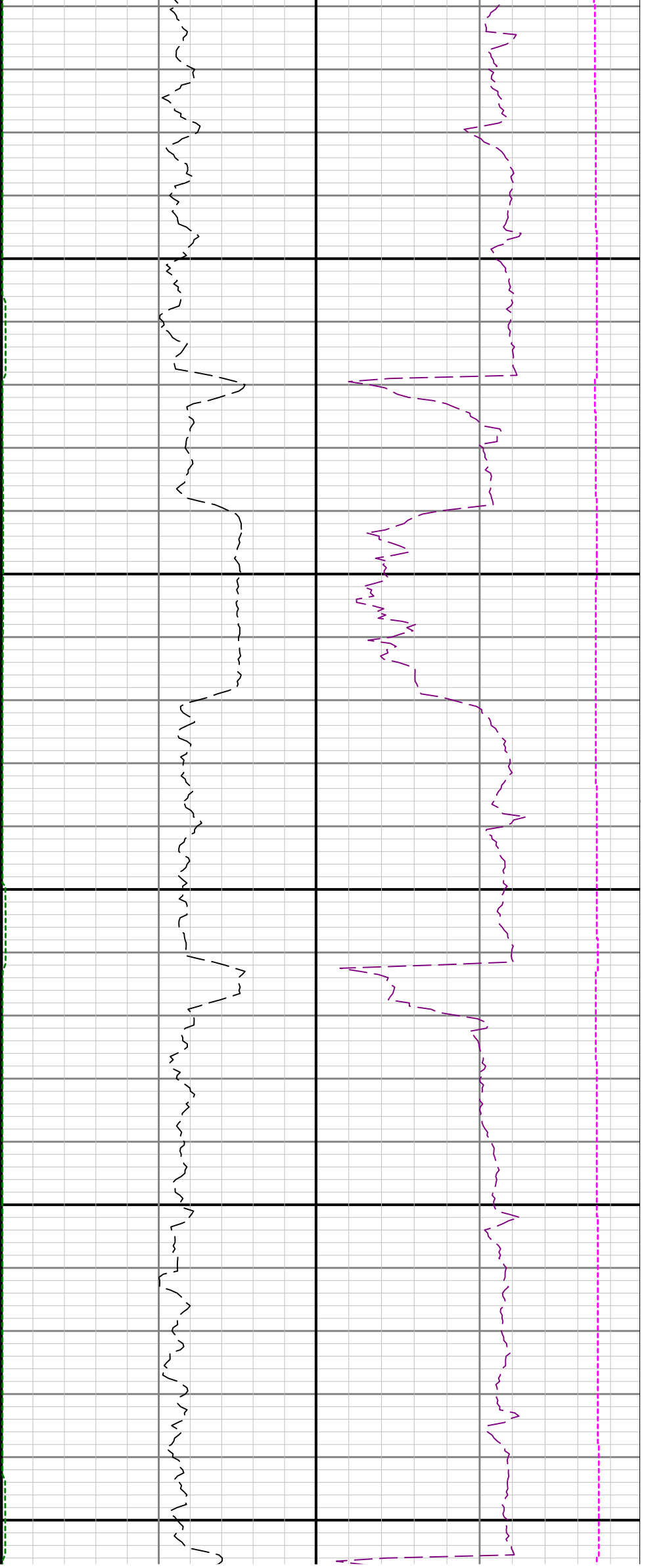

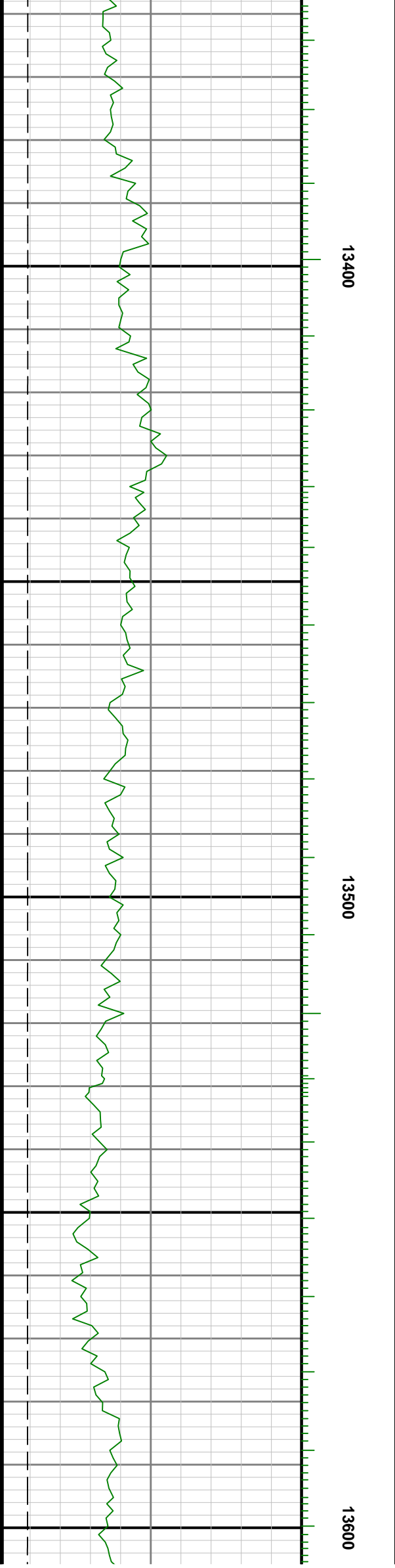

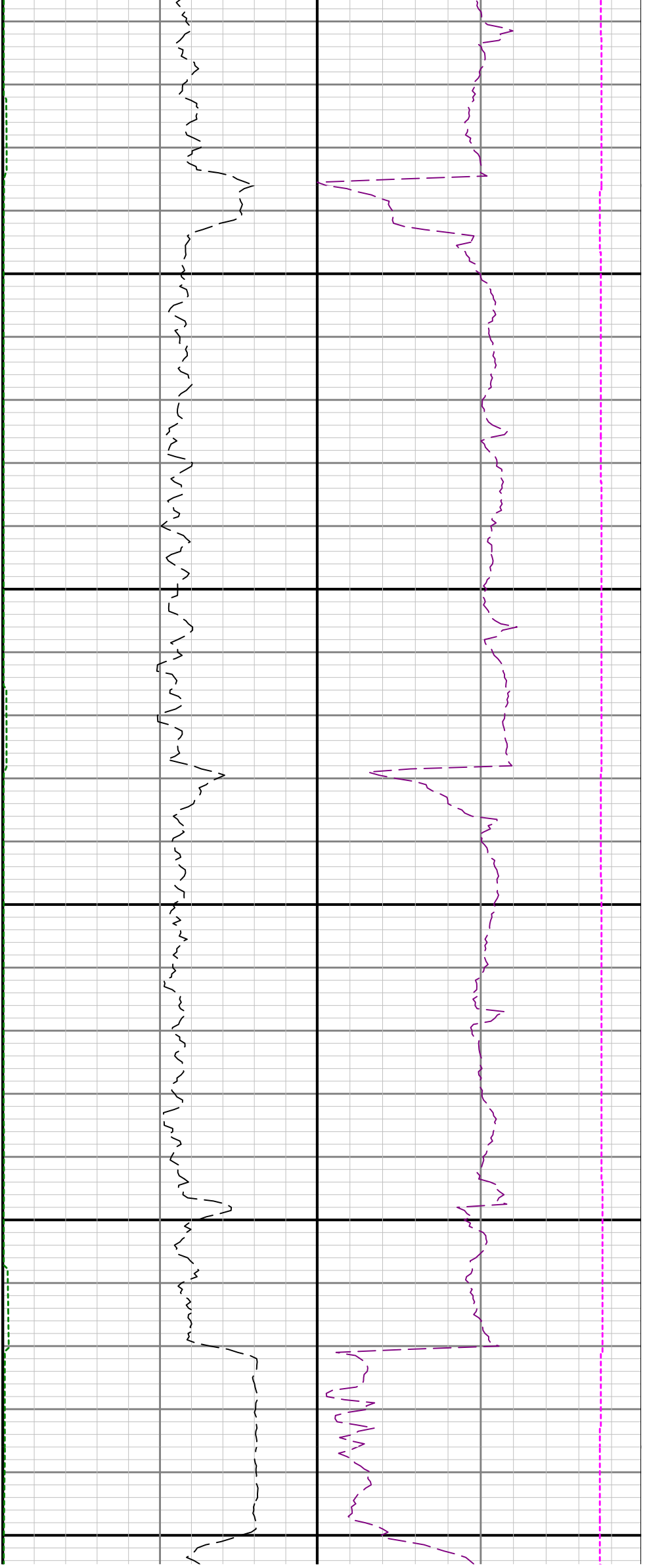

13700

13800

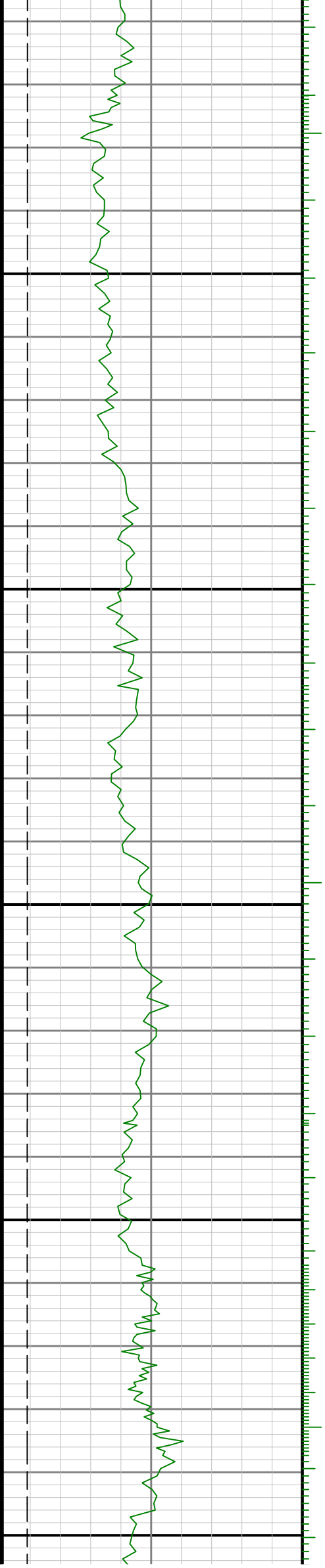

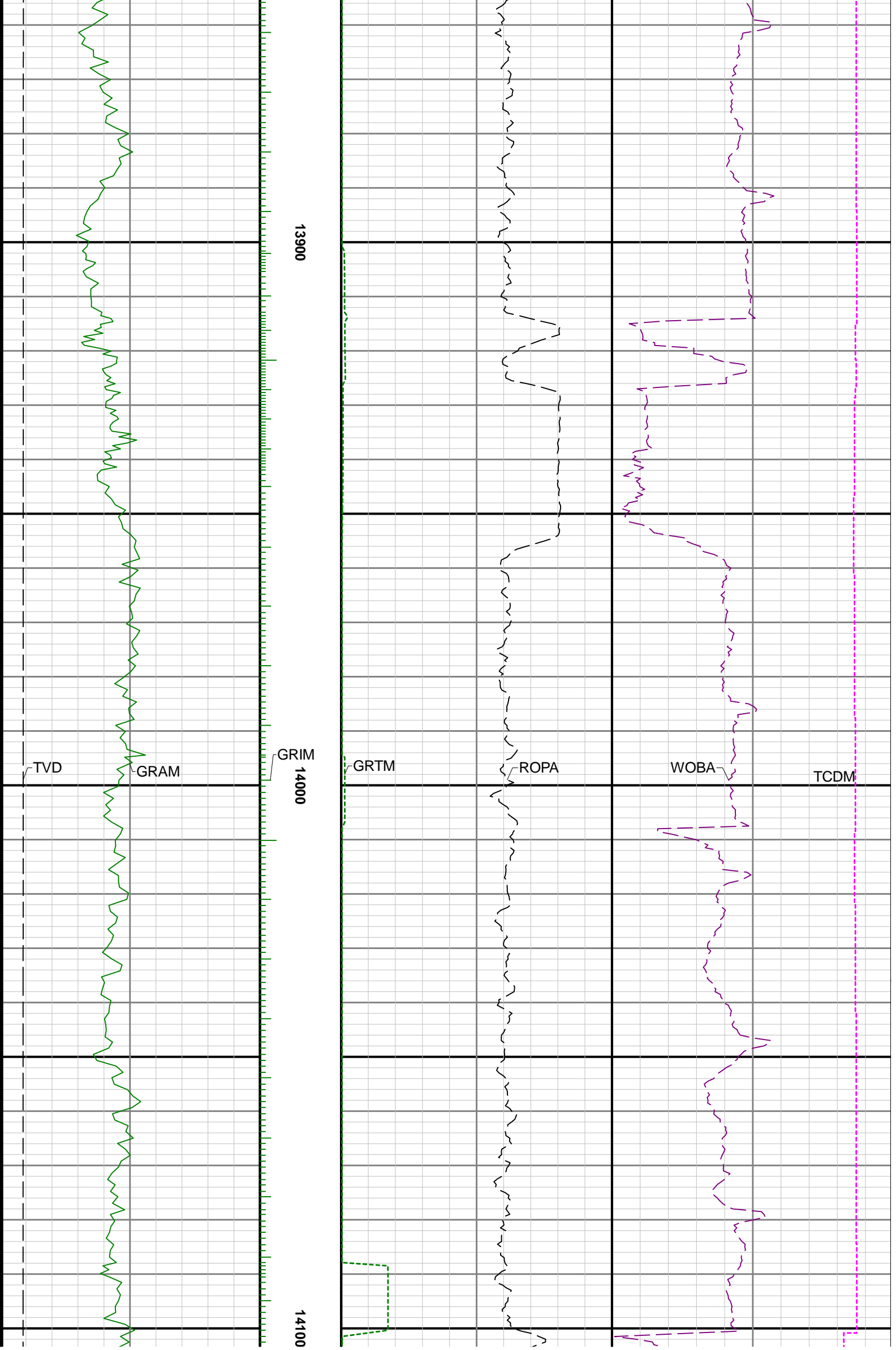

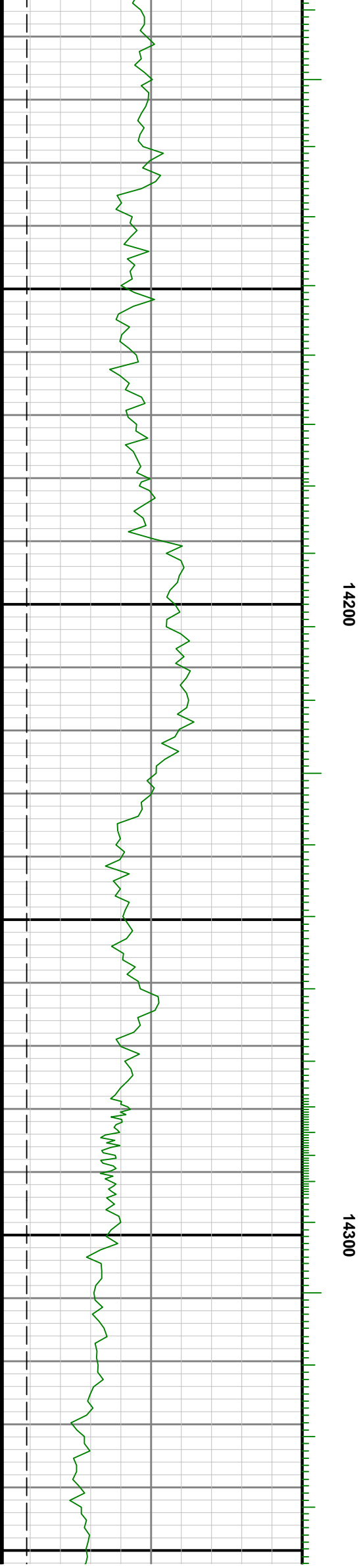
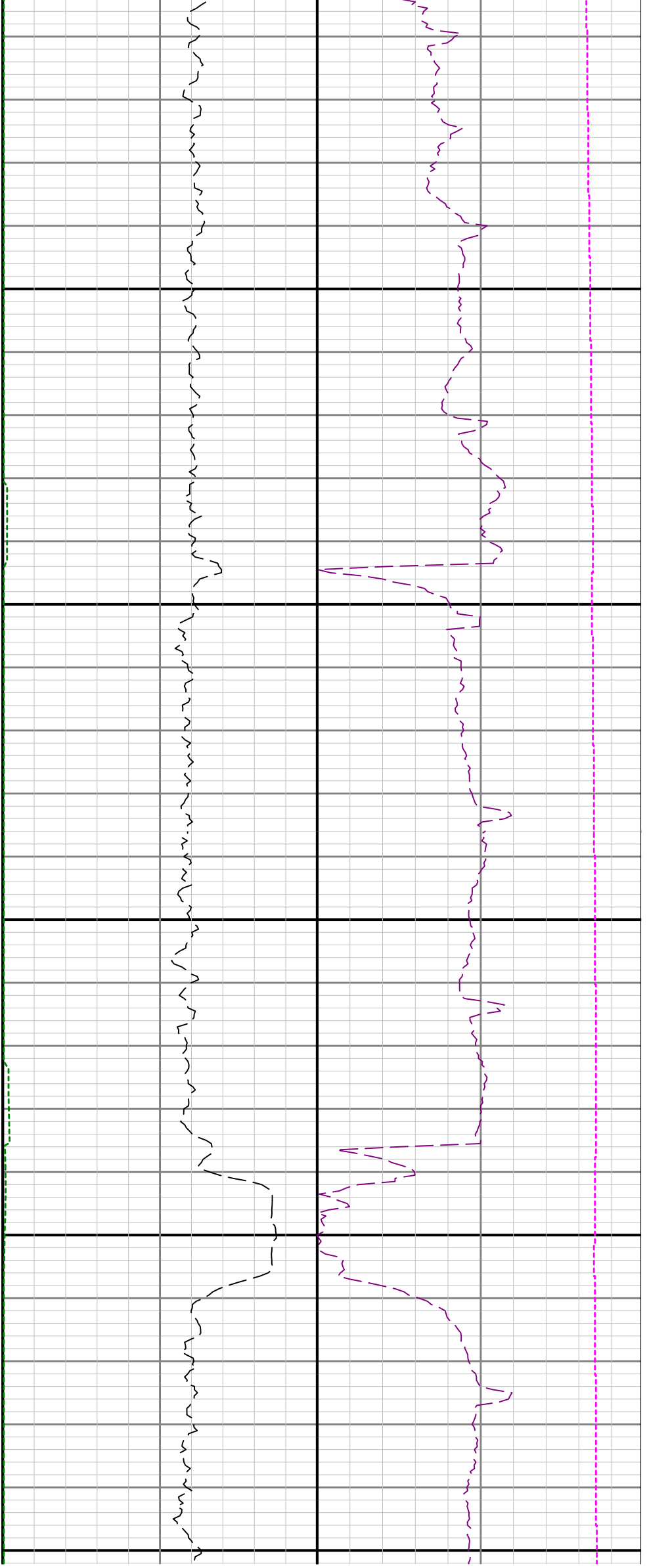

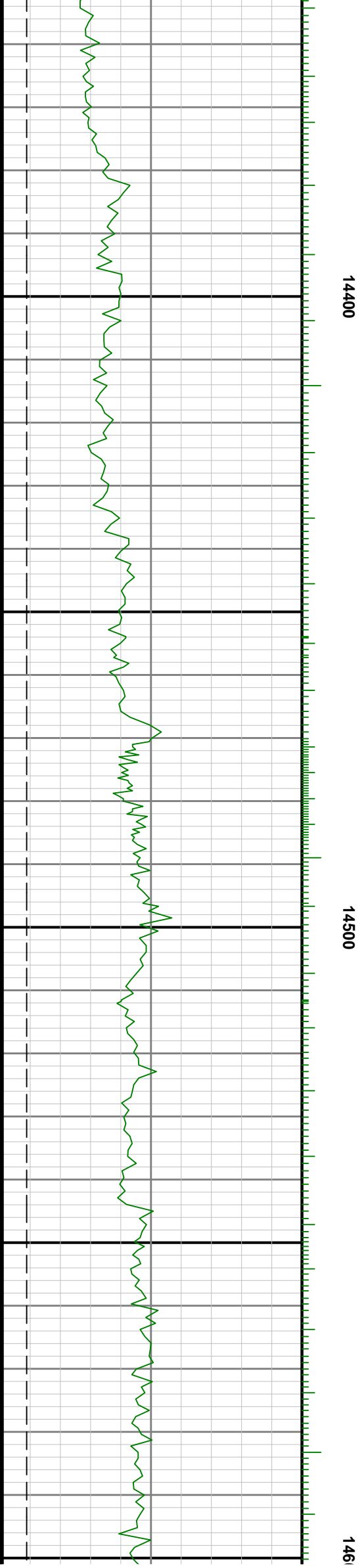
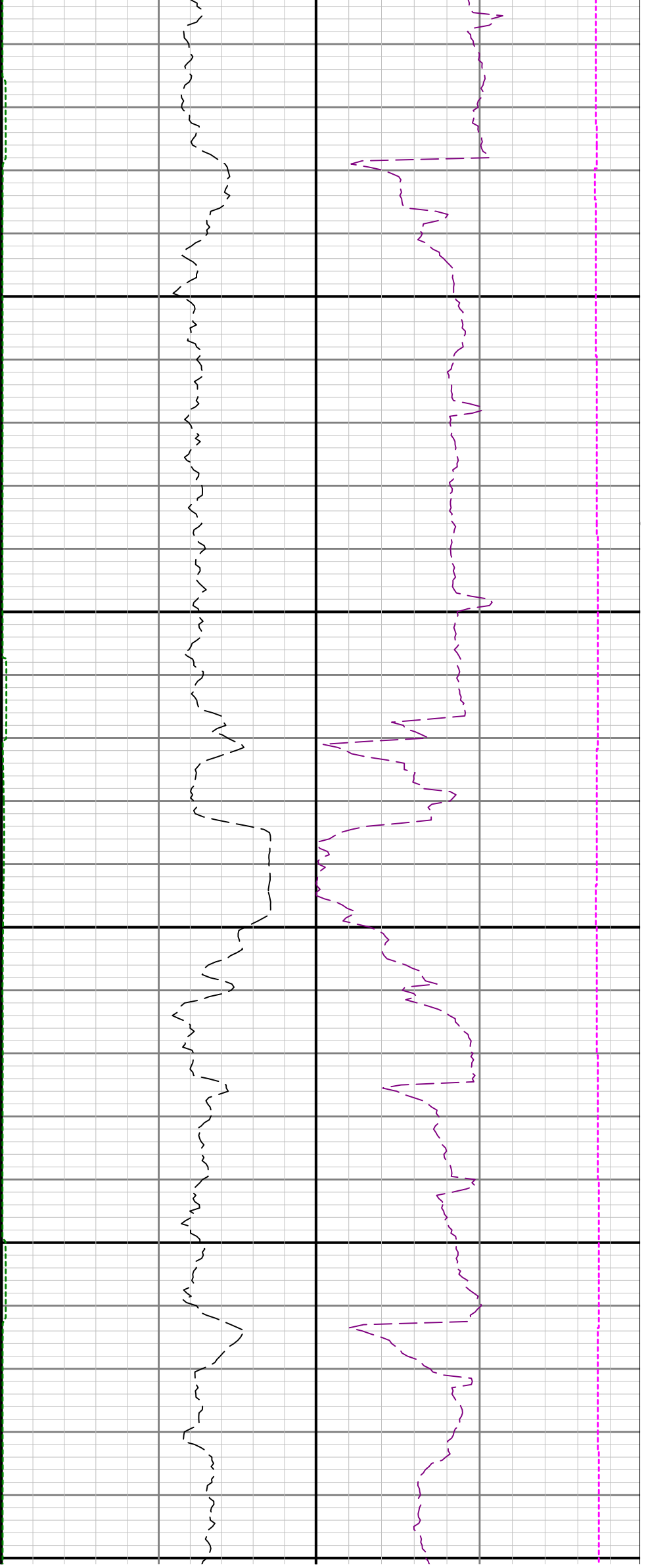

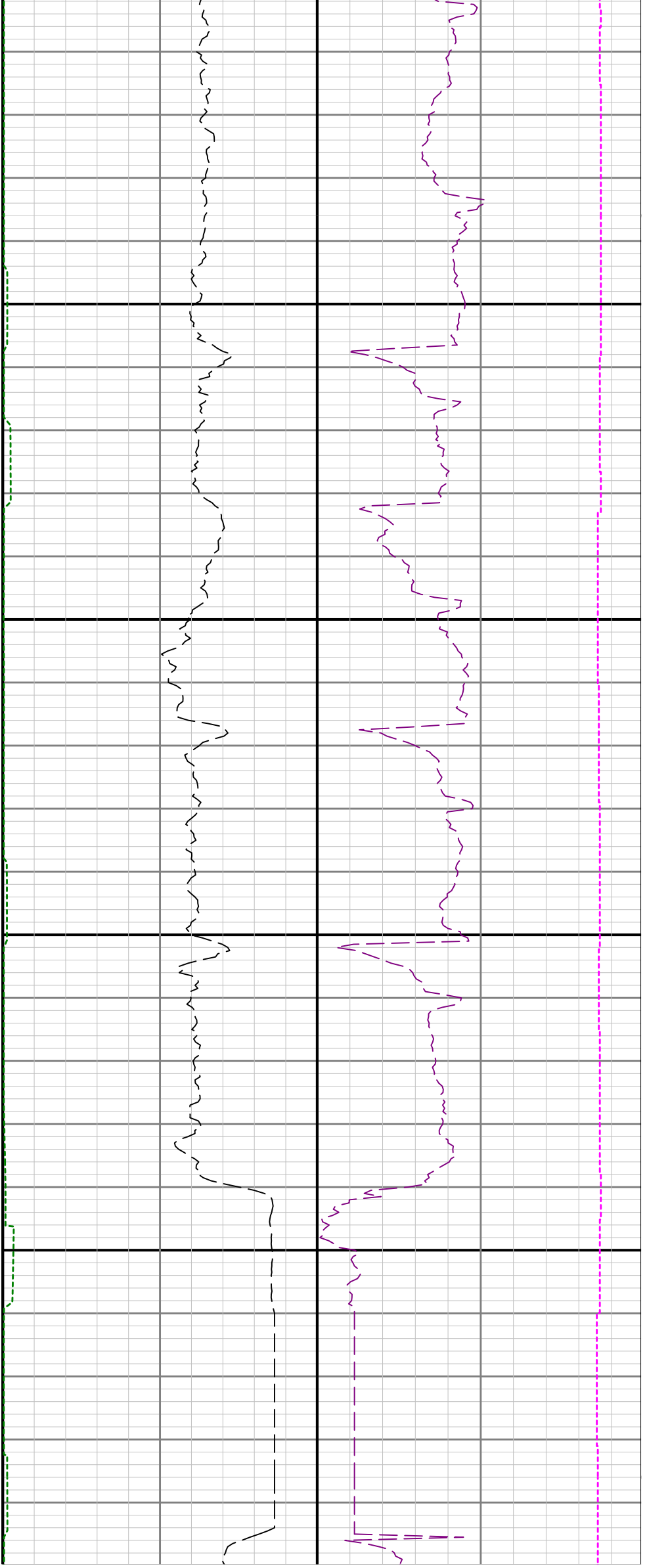

0 14700

14800

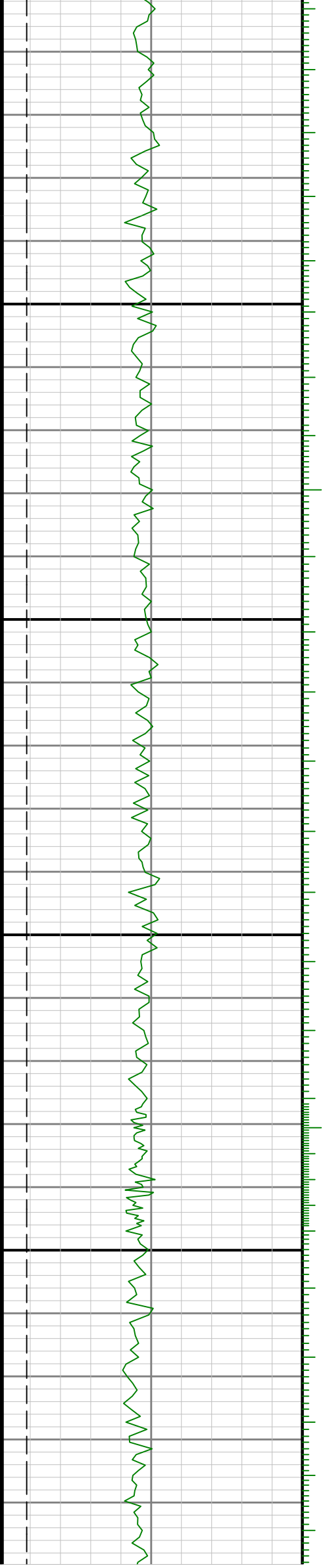

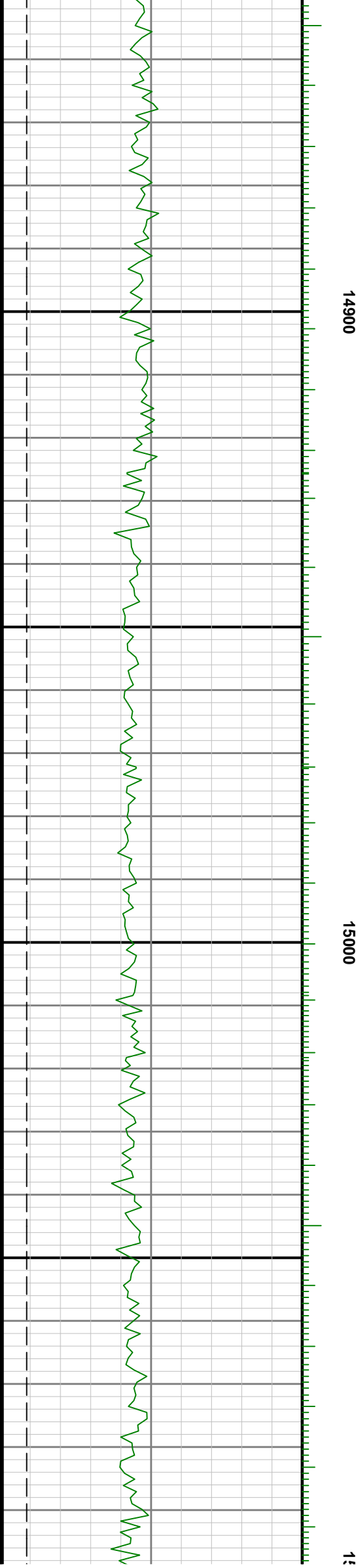
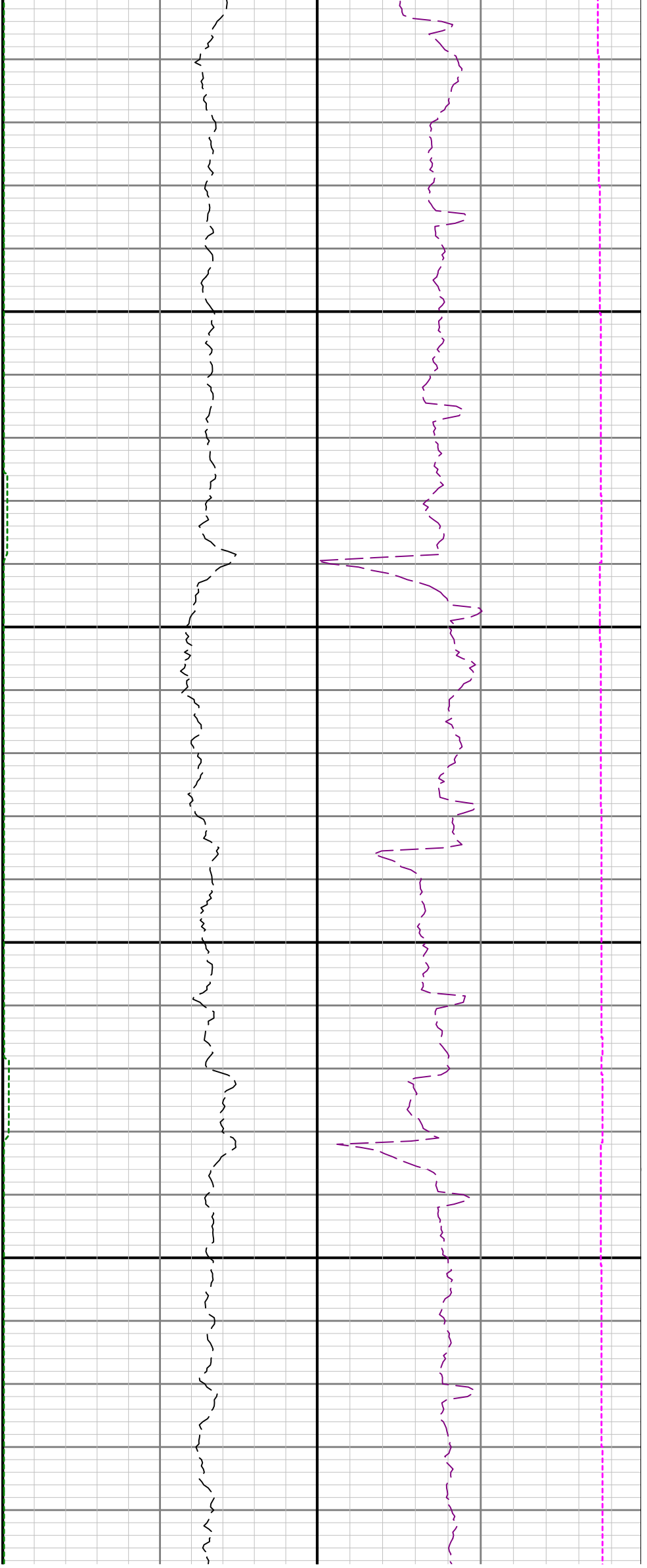

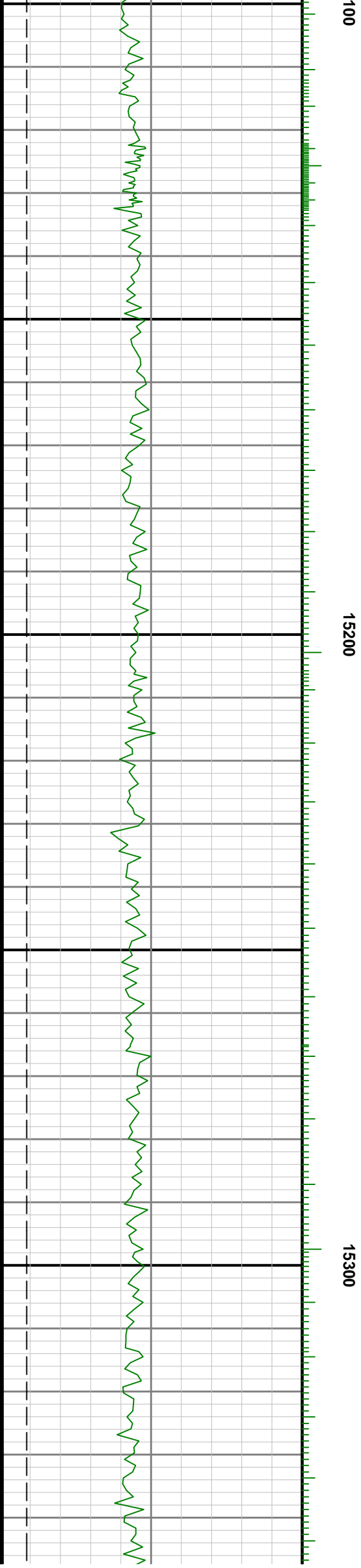
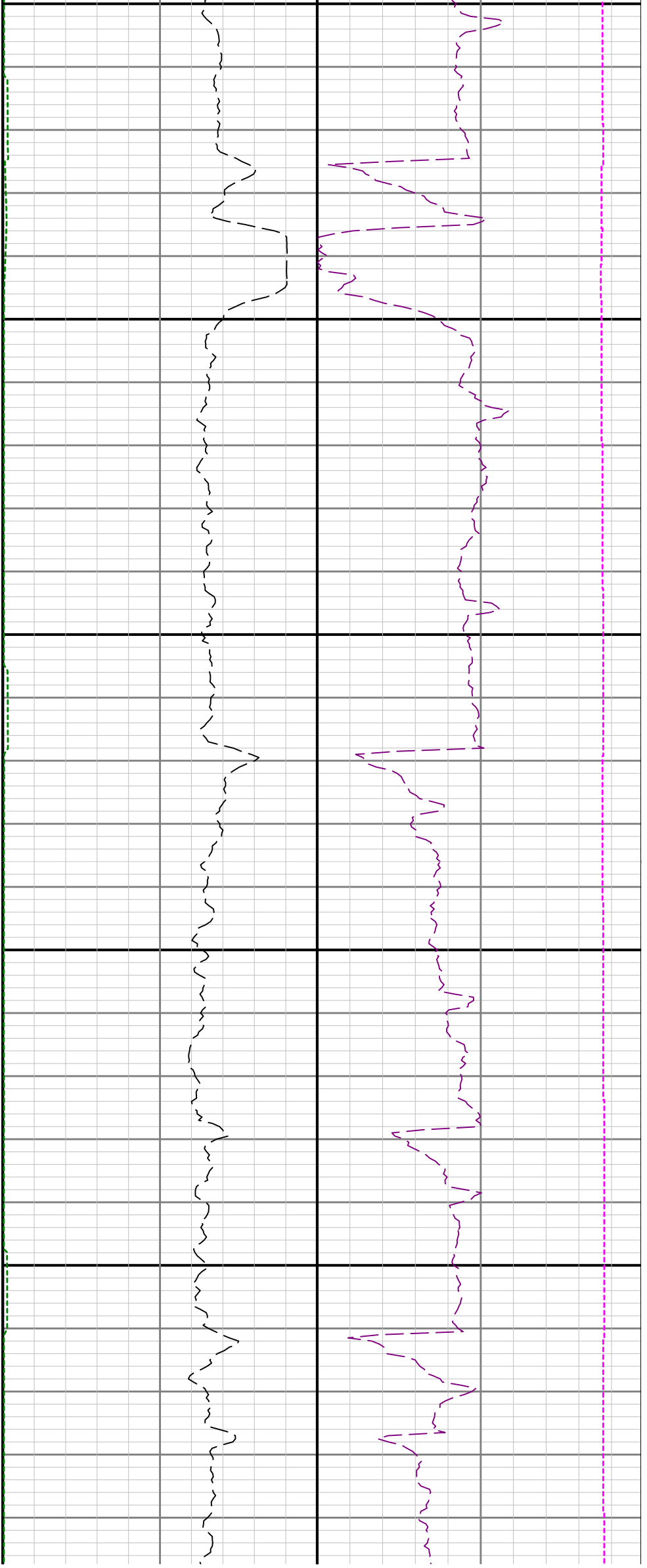

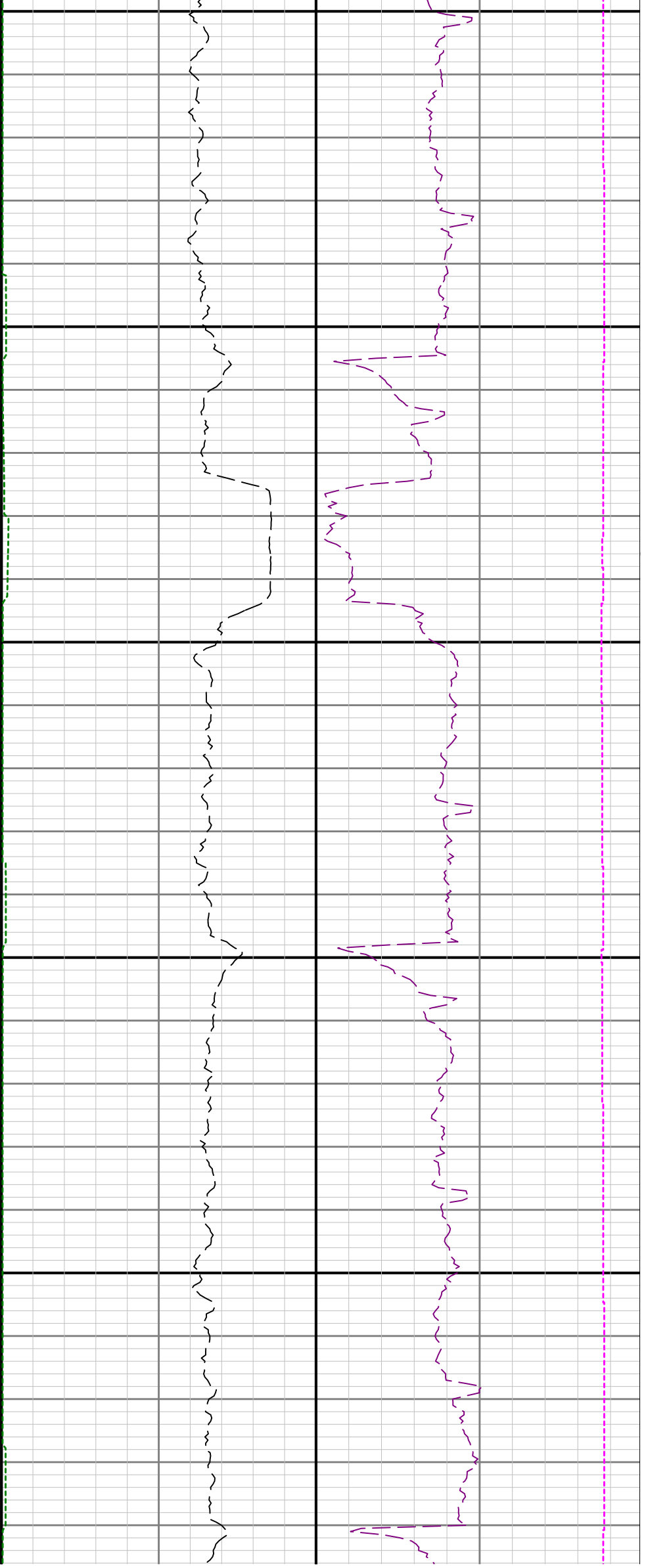

15400

15500

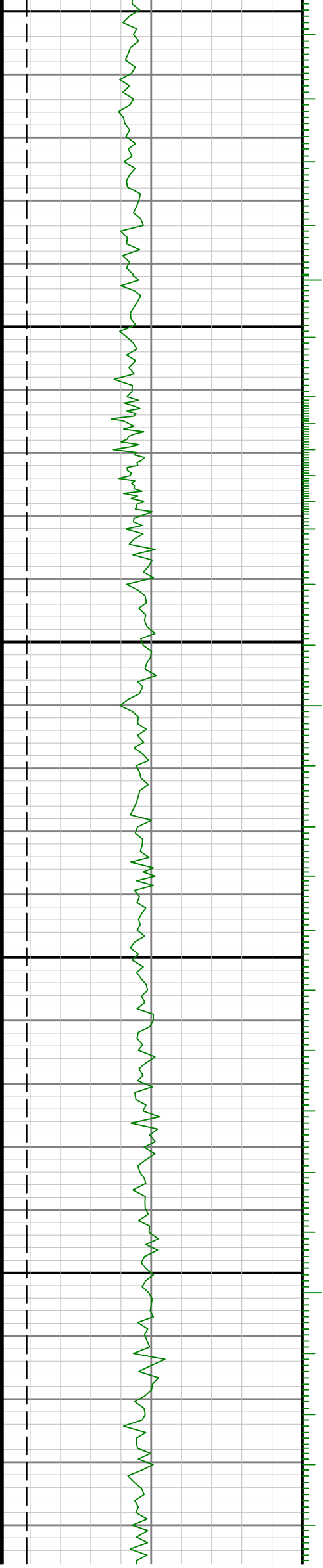

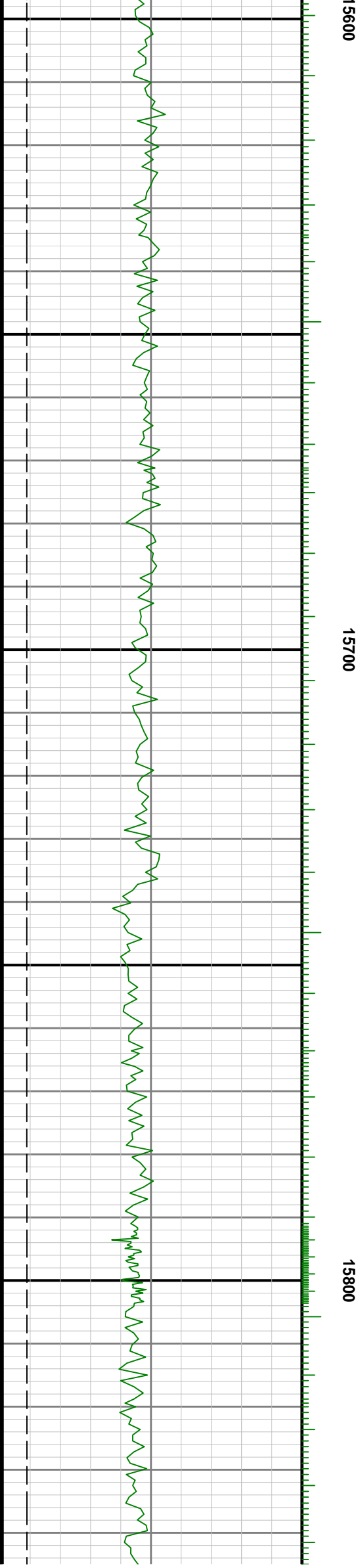

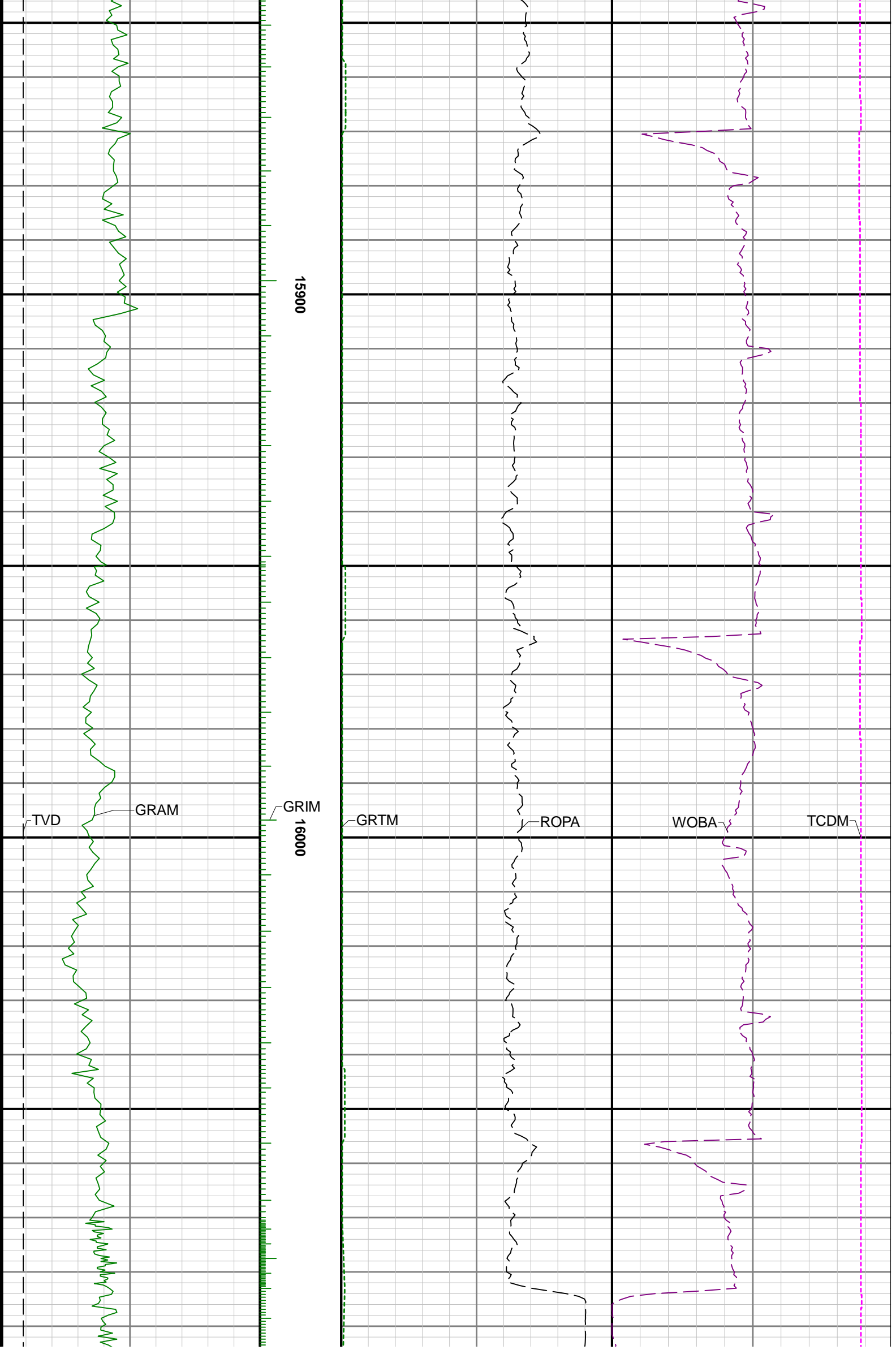

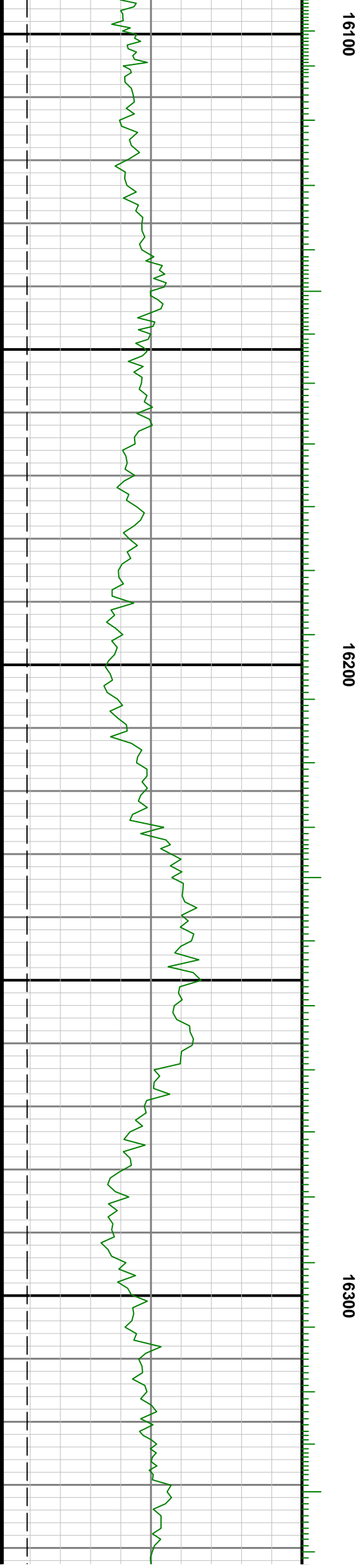
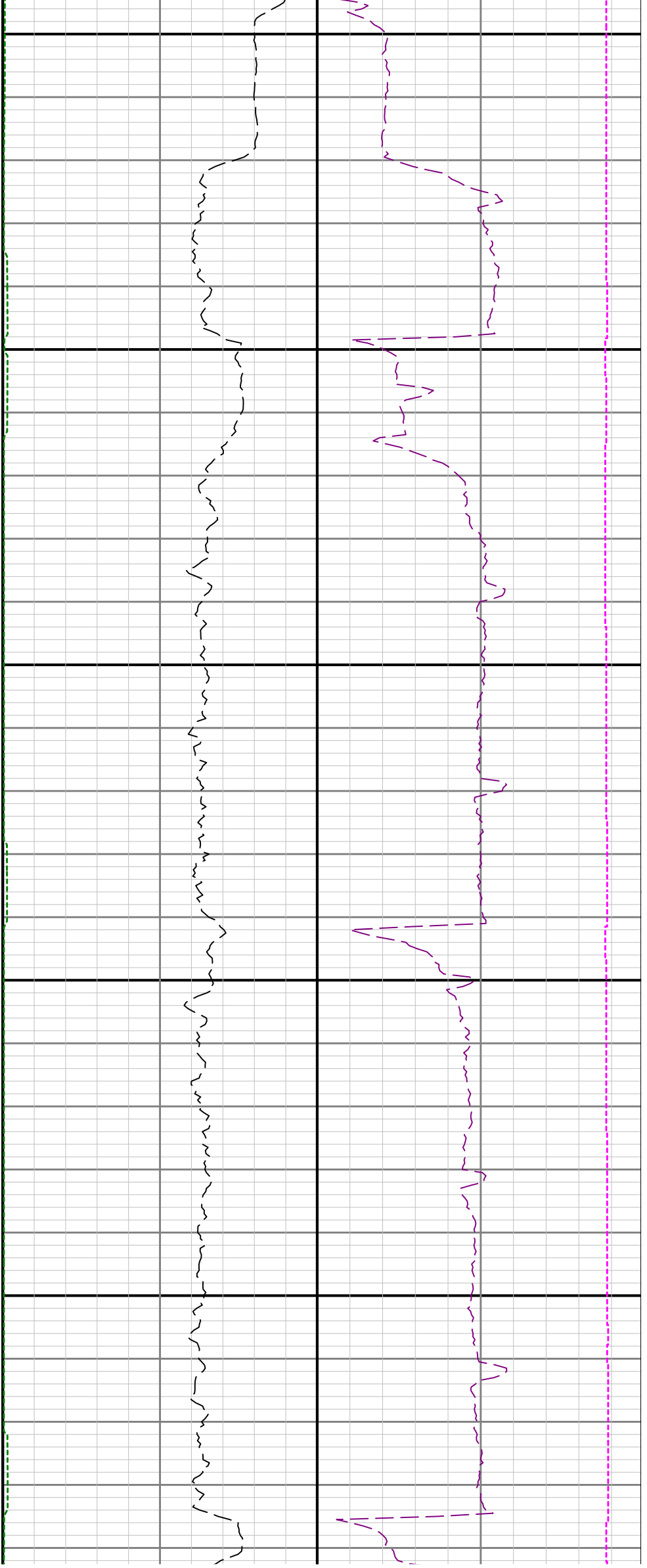



16400

16500

