



BAYSWATER
EXPLORATION & PRODUCTION, LLC

October 18th, 2018

The following is an agreement between Bayswater and landowner(s) **Marry Hall** allowing Bayswater surface access to the **Norton AJ1 (05-123-11597)** for the purpose of reentry and re-plugging.

Well Location:

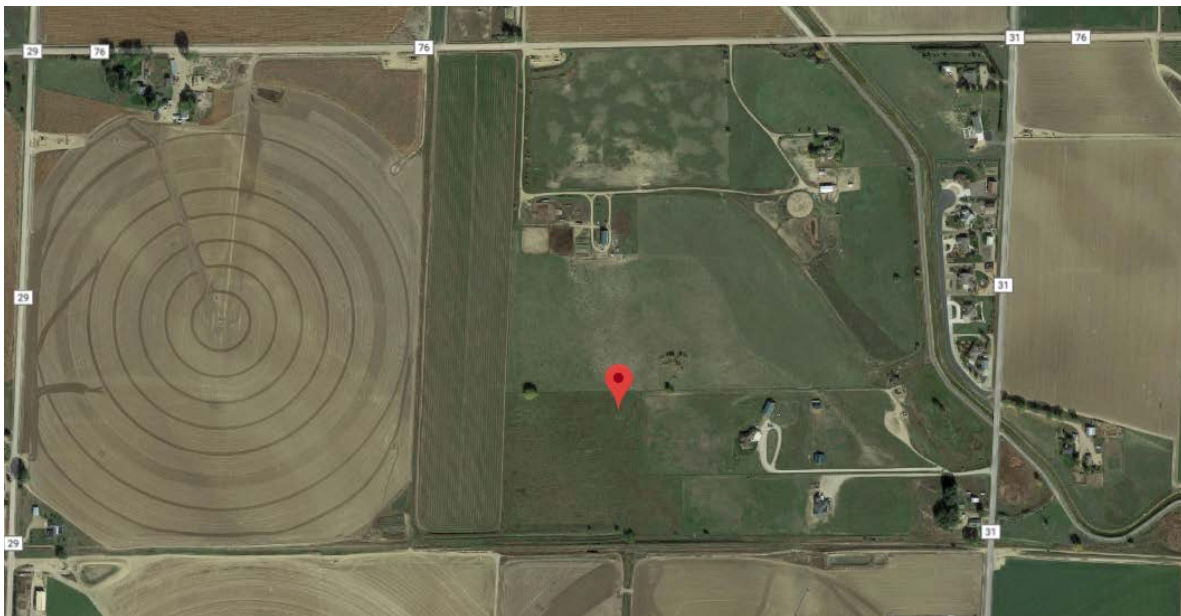

SURFACE USE AGREEMENT

Landowner will allow Bayswater to access the well for the purpose of re-plugging and abandonment. A payment of **\$5,000** will be made to the landowner for surface damages. If damages exceed this sum, additional payments or remediation will be paid by Bayswater.

X _____

Robert Carney
Completion Manager
Bayswater

X _____

Marry Hall
Landowner