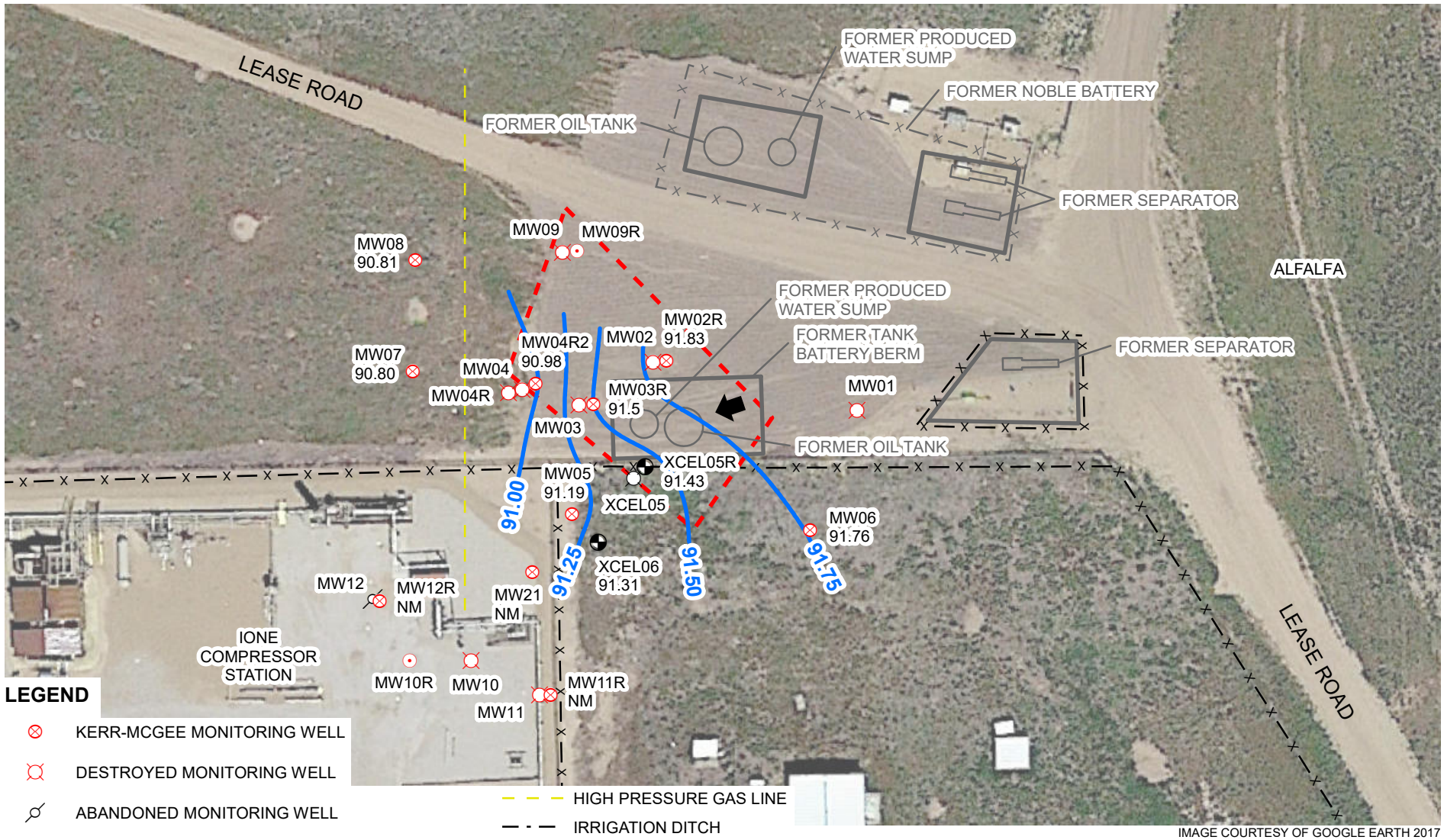

LEGEND

- KERR-MCGEE MONITORING WELL
- DESTROYED MONITORING WELL
- ABANDONED MONITORING WELL
- REMOVED FROM MONITORING PROGRAM
- XCEL ENERGY MONITORING WELL
- DESTROYED XCEL ENERGY MONITORING WELL
- SURVEYED GROUNDWATER FLOW DIRECTION
- RELATIVE GROUNDWATER ELEVATION CONTOUR
- CONTOUR INTERVAL = 0.25 FEET
- GRADIENT = 0.01 FEET/FOOT
- HIGH PRESSURE GAS LINE
- IRRIGATION DITCH
- FENCE
- FORMER FENCE
- EXCAVATION EXTENT
- BERM
- FORMER BERM

GROUNDWATER ELEVATIONS WERE MEASURED ON JULY 27, 2018.
NM: NOT MEASURED

FIGURE 2
GROUNDWATER ELEVATION CONTOUR MAP
UPRR 38 PAN AM G #1
SWSW SEC 3-T2N-R66W
WELD COUNTY, COLORADO
KERR-MCGEE OIL & GAS ONSHORE LP

P:\Kerr-McGee\GIS\MXDS\KMG0574_UPRR 38 PAN AM\KMG0574_FIG02_GWE_JUL_2018.mxd