

CALCULATED



- # 10

NOTES:

- NOTICE: ACCORDING TO COLORADO LAW YOU MUST COMMENCE ANY LEGAL ACTION BASED UPON ANY DEFECT IN THIS SURVEY WITHIN THREE YEARS AFTER YOU FIRST DISCOVER SUCH DEFECT. IN NO EVENT MAY ANY ACTION BASED UPON ANY DEFECT IN THIS SURVEY BE COMMENCED MORE THAN TEN YEARS FROM THIS SAID DATE OF THIS CERTIFICATION SHOWN HEREON.

JERRY R. JOHNSON, PLS 29417
COLORADO LICENSED PROFESSIONAL LAND SURVEYOR
FOR AND ON BEHALF OF P.F.S., LLC
d.b.a. ASCENT GEOMATICS SOLUTIONS



SHEET 1 OF 3



7535 Hilltop Circle
Denver, CO 80221
(303) 928-7128
www.ascentgeomatics.com

FIELD DATE:
04-30-18

DRAWING DATE:
08-29-18

BY:
JW

CHECKED:
S.JH

WELL NAME:
RUSH 4-65 29-30 2DH

SURFACE LOCATION:
SW 1/4 NW 1/4 SEC. 28, T4S, R65W, 6TH P.M.
ARAPAHOE COUNTY, COLORADO

PREPARED FOR:



RUSH 4-65 29-30 2DH WELL LOCATION EXHIBIT

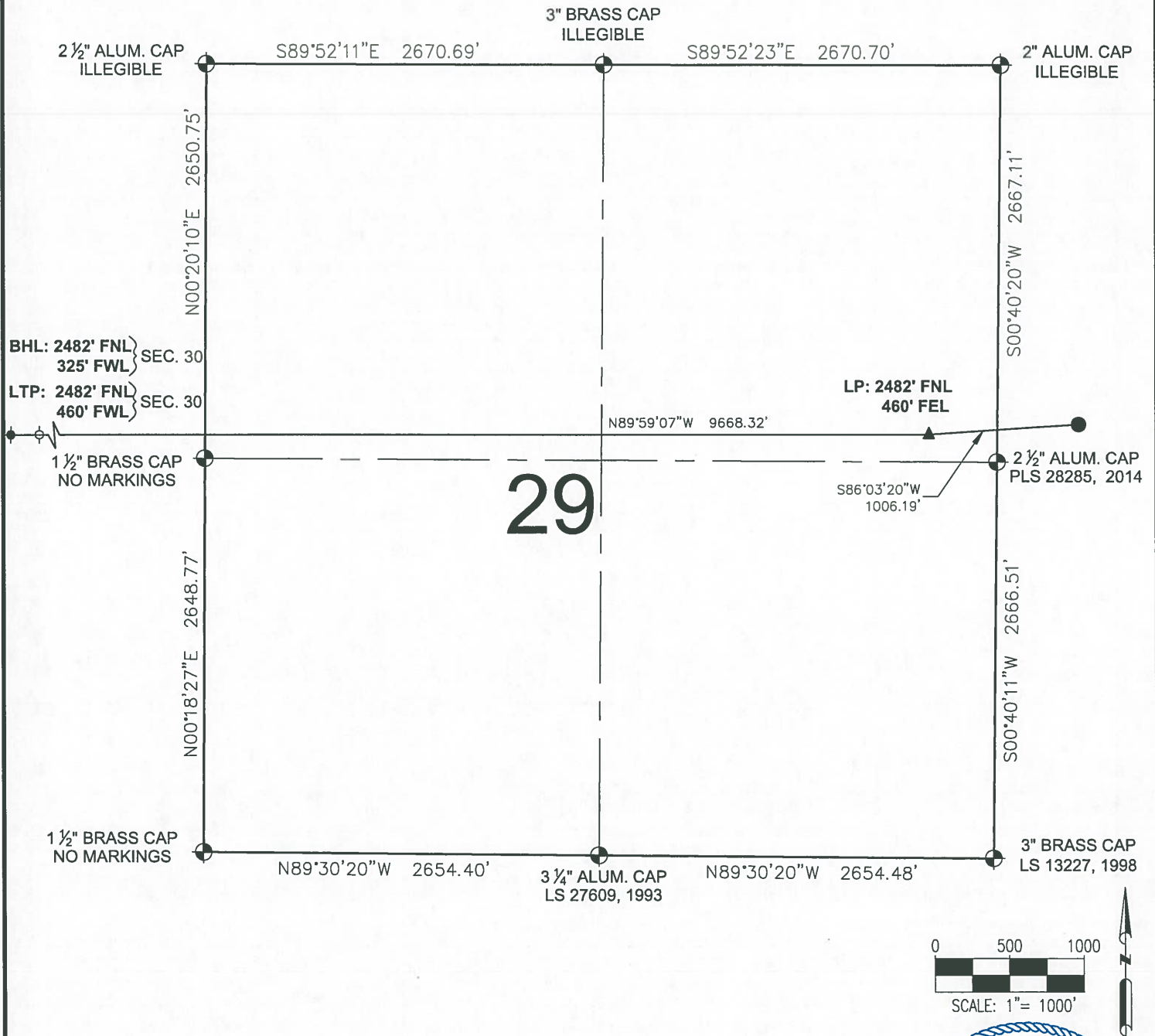

LEGEND

- ⊕ = EXISTING MONUMENT
- = CALCULATED POSITION
- = PROPOSED WELL
- ◆ = EXISTING WELL
- ⬮ = BOTTOM HOLE
- ▲ = LANDING POINT
- ⊙ = LAST TAKE POINT
- LTP = LAST TAKE POINT
- BHL = BOTTOM HOLE LOCATION
- LP = LANDING POINT

JERRY R. JOHNSON, PLS 29417
 COLORADO LICENSED PROFESSIONAL LAND SURVEYOR
 FOR AND ON BEHALF OF P.F.S., LLC
 d.b.a. ASCENT GEOMATICS SOLUTIONS



SHEET 2 OF 3



7535 Hilltop Circle
 Denver, CO 80221
 (303) 928-7128
 www.ascentgeomatics.com

FIELD DATE:
 04-30-18

DRAWING DATE:
 08-29-18

BY:
 JW

CHECKED:
 SJH

WELL NAME:
 RUSH 4-65 29-30 2DH

SURFACE LOCATION:
 SW 1/4 NW 1/4 SEC. 28, T4S, R65W, 6TH P.M.
 ARAPAHOE COUNTY, COLORADO

PREPARED FOR:

ConocoPhillips

RUSH 4-65 29-30 2DH WELL LOCATION EXHIBIT

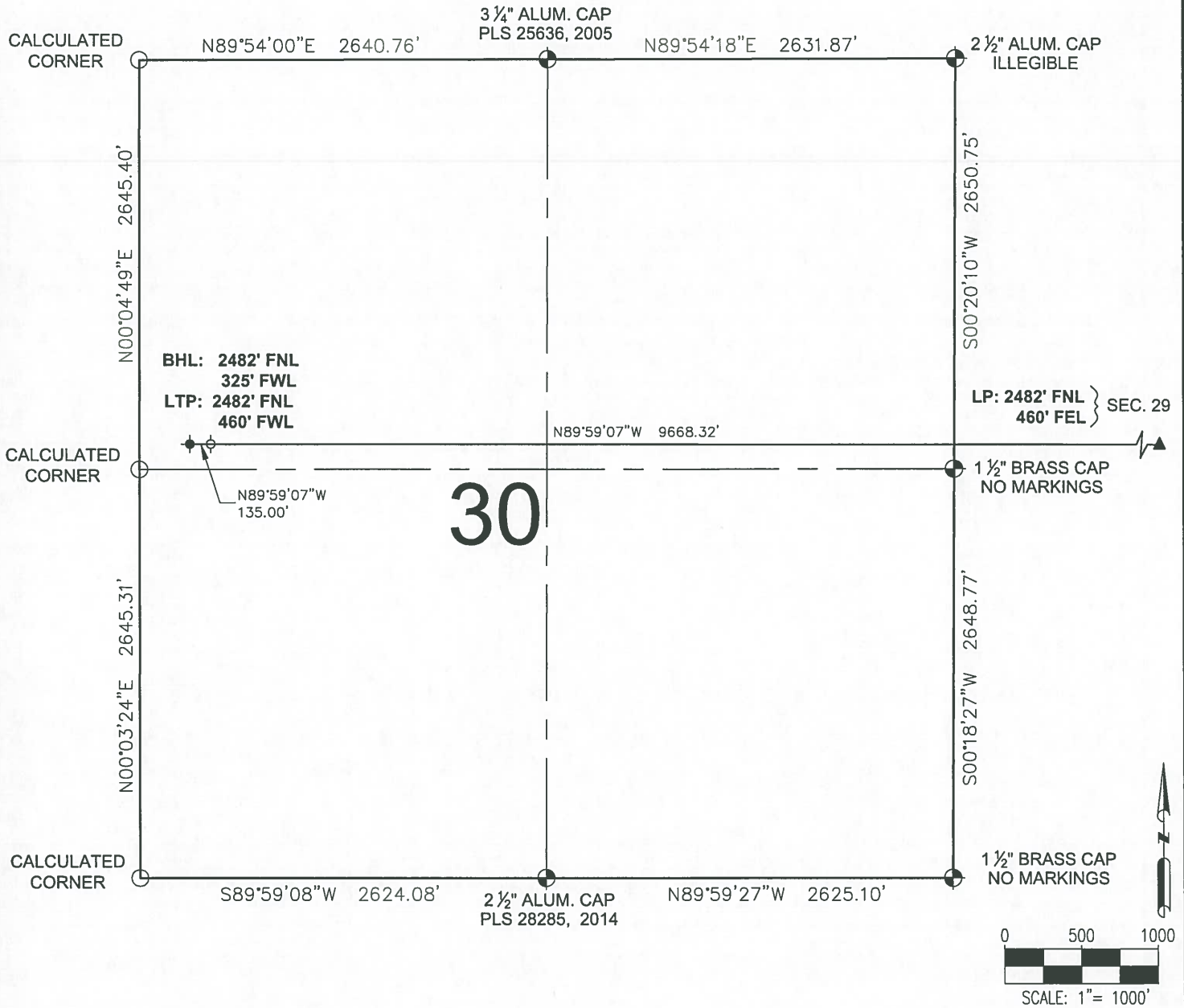

LEGEND

- = EXISTING MONUMENT
- = CALCULATED POSITION
- = PROPOSED WELL
- ◆ = EXISTING WELL
- ◆ = BOTTOM HOLE
- ▲ = LANDING POINT
- ◇ = LAST TAKE POINT
- LTP = LAST TAKE POINT
- BHL = BOTTOM HOLE LOCATION
- LP = LANDING POINT

JERRY R. JOHNSON, PLS 29417
COLORADO LICENSED PROFESSIONAL LAND SURVEYOR
FOR AND ON BEHALF OF P.F.S., LLC
d.b.a. ASCENT GEOMATICS SOLUTIONS



SHEET 3 OF 3



7535 Hilltop Circle
Denver, CO 80221
(303) 928-7128
www.ascentgeomatics.com

FIELD DATE:
04-30-18

DRAWING DATE:
08-29-18

BY:
JW

CHECKED:
SJH

WELL NAME:
RUSH 4-65 29-30 2DH

SURFACE LOCATION:
SW 1/4 NW 1/4 SEC. 28, T4S, R65W, 6TH P.M.
ARAPAHOE COUNTY, COLORADO

PREPARED FOR:

ConocoPhillips