

| | | | |
|-----------------|-----------------------------|-----------------|---------------|
| Well | Blanca 3N | Client | PDC |
| Field | Wattenberg | SIR No. | 2769558 |
| Engineer | Conley Jensen/ Sheldon Bell | Job Type | 5.5" Monobore |
| Country | United States | Job Date | 08-09-2018 |

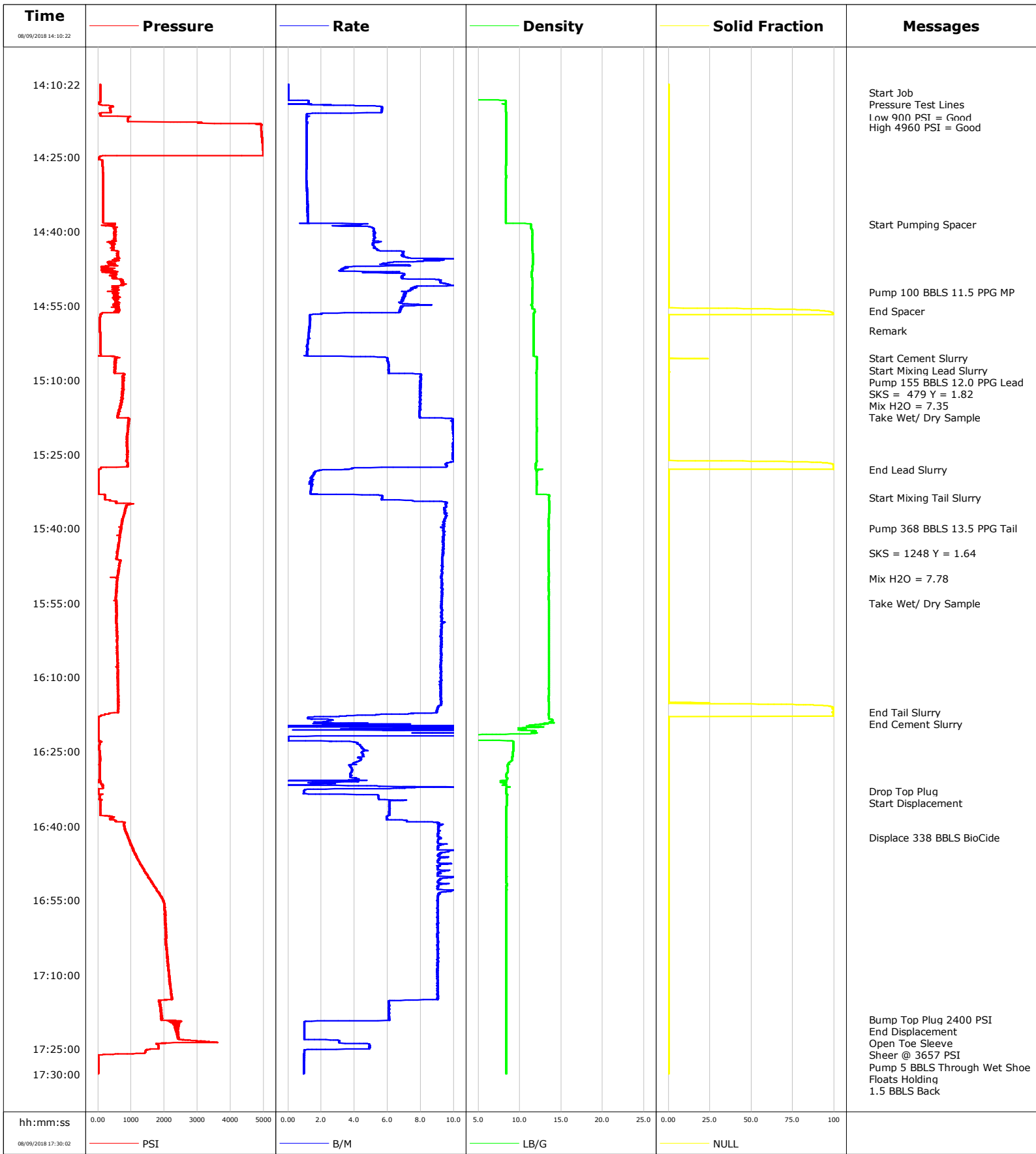

Well Blanca 3N
Field Wattenberg
Engineer Conley Jensen/ Sheldon Bell
Country United States

Client PDC
SIR No. 2769558
Job Type 5.5" Monobore
Job Date 08-09-2018

Lead Slurry - 08/09/2018 15:05:37 to 08/09/2018 15:28:00

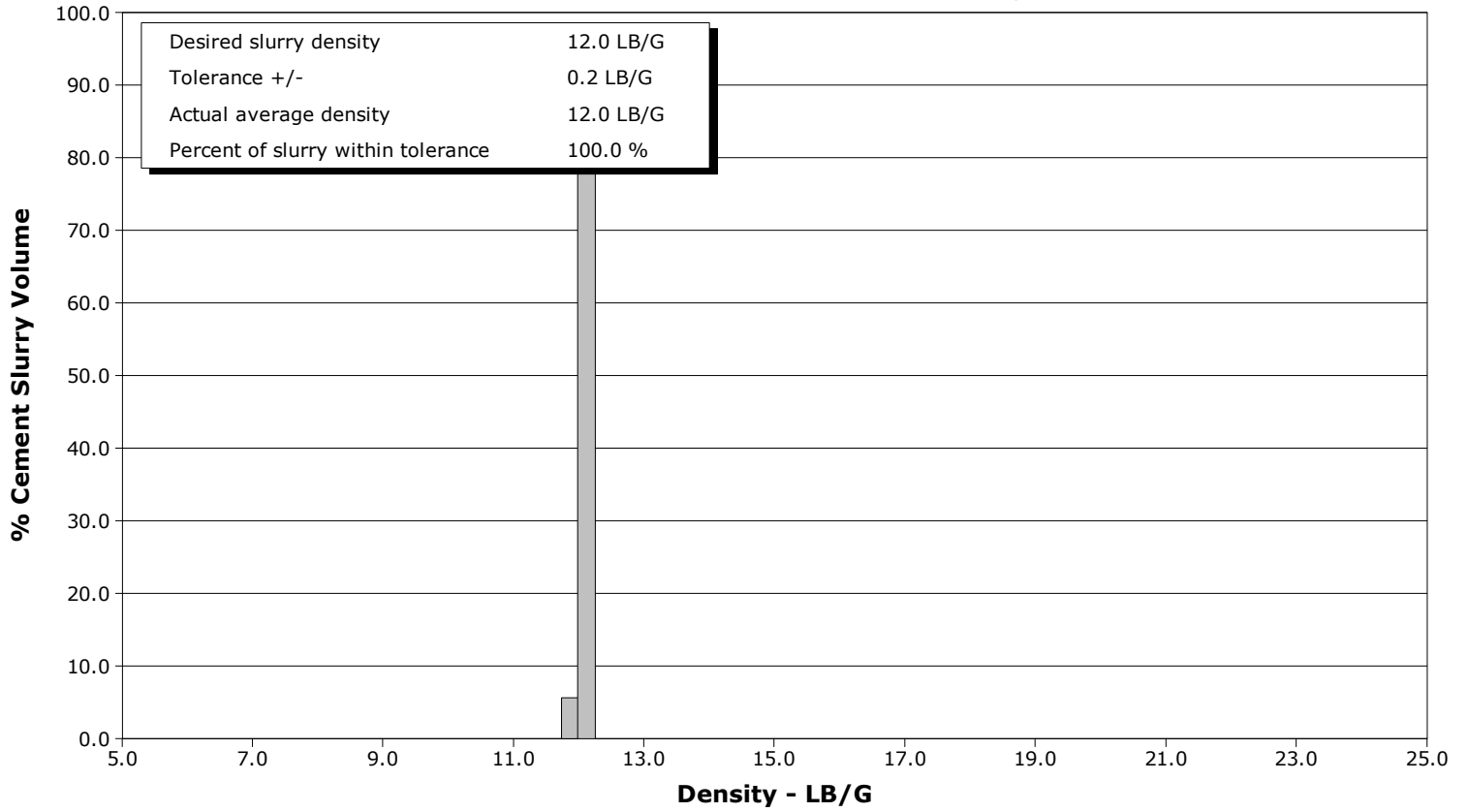

Tail Slurry - 08/09/2018 15:33:41 to 08/09/2018 16:17:00

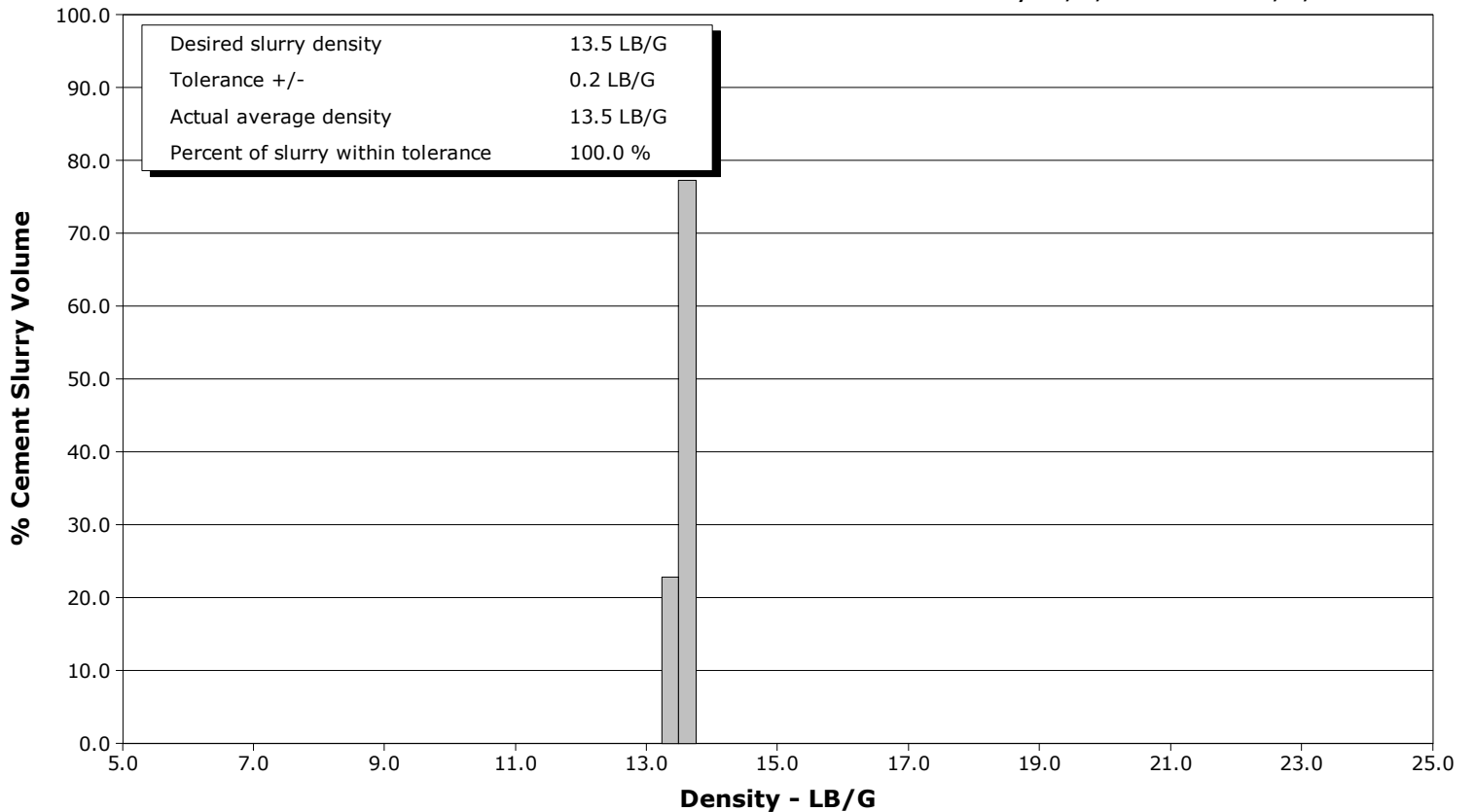

| | | | | | | | | | | | | | | | |
|---|-------------------------|---------------------------------------|---|---|--------------------------------|--------------------------------------|------------------------------|---------------------------------|-----------------------------------|----------------------|---------------------------------------|-------------------------------|-----------------------------------|--------------|---------------|
| | | | | Customer PDC | | | Job Number 2769558 | | | | | | | | |
| Well Blanca 3N 3N | | | Location (legal) | | | Schlumberger Location CWY | | | Job Start Aug/09/2018 | | | | | | |
| Field Wattenberg | | Formation Name/Type Shale | | | Deviation deg | | Bit Size 8.5 in | | Well MD 15300.0 ft | | Well TVD 6840.0 ft | | | | |
| County Weld | | State/Province Colorado | | | BHP psi | | BHST degF | | BHCT degF | | Pore Press. Gradient lb/gal | | | | |
| Well Master 0631754632 | | API/UWI 05123463060000 | | | | | | | | | | | | | |
| Rig Name Ensign 158 | | Drilled For Oil | | Service Via Land | | Casing/Liner | | | | | | | | | |
| | | | | | | Depth, ft | | Size, in | | Weight, lb/ft | | Grade | Thread | | |
| Offshore Zone | | Well Class New | | Well Type Development | | 1676.0 | | 9.6 | | 36.0 | | P110 | 8RD | | |
| | | | | | | 15295.0 | | 5.5 | | 20.0 | | P110 | BUTT | | |
| Drilling Fluid Type | | | Max. Density lb/gal | | Plastic Viscosity cP | | Tubing/Drill Pipe | | | | | | | | |
| | | | | | | | T/D | | Depth, ft | | Size, in | | Weight, lb/ft | Grade | Thread |
| Service Line Cementing | | Job Type 5.5" Monobore | | | | | | | | | | | | | |
| Max. Allowed Tub. Press psi | | Max. Allowed Ann. Press psi | | WH Connection Single Cement head | | Perforations/Open Hole | | | | | | | | | |
| | | | | | | Top, ft | | Bottom, ft | | shot/ft | | No. of Shots | Total Interval ft | | |
| | | | | | | ft | | ft | | | | | Diameter in | | |
| | | | | | | ft | | ft | | | | | | | |
| Service Instructions Perform 5.5" Monobore Per Proposal Design. | | | | | | | Treat Down Casing | | Displacement 338.0 bbl | | Packer Type | | Packer Depth ft | | |
| | | | | | | | Tubing Vol. bbl | | Casing Vol. 339.0 bbl | | Annular Vol. 636.0 bbl | | Openhole Vol. 987.0 bbl | | |
| Casing/Tubing Secured <input checked="" type="checkbox"/> | | | | 1 Hole Vol. Circulated prior to Cement <input checked="" type="checkbox"/> | | | | Casing Tools | | | Squeeze Job | | | | |
| Lift Pressure psi | | | | Shoe Type Float | | | | Squeeze Type | | | | | | | |
| Pipe Rotated <input type="checkbox"/> | | | | Pipe Reciprocated <input type="checkbox"/> | | | | Shoe Depth 15295.0 ft | | | Tool Type | | | | |
| No. Centralizers | | | | Top Plugs 1 | | Bottom Plugs 1 | | Stage Tool Type | | | Tool Depth ft | | | | |
| Cement Head Type Single | | | | Stage Tool Depth ft | | | | Tail Pipe Size in | | | | | | | |
| Job Scheduled For Aug/09/2018 10:00 | | | Arrived on Location Aug/09/2018 10:00 | | | Leave Location Aug/09/2018 | | | Collar Type Float | | | Tail Pipe Depth ft | | | |
| | | | | | | | | | Collar Depth 15255.0 ft | | | Sqz. Total Vol. bbl | | | |
| Date | Time 24-hr clock | Treating Pressure PSI | Flow Rate B/M | Density LB/G | Volume BBL | Message | | | | | | | | | |
| 08/09/2018 | 14:10:22 | 68 | 0.0 | 0.06 | 0.0 | Started Acquisition | | | | | | | | | |
| 08/09/2018 | 14:11:52 | 68 | 0.0 | 0.06 | 0.0 | | | | | | | | | | |
| 08/09/2018 | 14:12:00 | 68 | 0.0 | 0.06 | 0.0 | Start Job | | | | | | | | | |
| 08/09/2018 | 14:13:00 | 67 | 0.0 | 0.06 | 0.0 | Pressure Test Lines | | | | | | | | | |
| 08/09/2018 | 14:13:22 | 68 | 0.0 | 0.06 | 0.0 | | | | | | | | | | |
| 08/09/2018 | 14:14:52 | 451 | 5.6 | 8.34 | 2.5 | | | | | | | | | | |
| 08/09/2018 | 14:16:22 | 70 | 1.1 | 8.36 | 8.9 | | | | | | | | | | |
| 08/09/2018 | 14:17:00 | 928 | 1.1 | 8.36 | 8.9 | Low 900 PSI = Good | | | | | | | | | |
| 08/09/2018 | 14:17:52 | 908 | 1.1 | 8.36 | 8.9 | | | | | | | | | | |
| 08/09/2018 | 14:19:00 | 4935 | 1.1 | 8.36 | 8.9 | High 4960 PSI = Good | | | | | | | | | |
| 08/09/2018 | 14:19:22 | 4936 | 1.1 | 8.36 | 8.9 | | | | | | | | | | |
| 08/09/2018 | 14:20:52 | 4952 | 1.1 | 8.36 | 8.9 | | | | | | | | | | |
| 08/09/2018 | 14:22:22 | 4972 | 1.1 | 8.36 | 8.9 | | | | | | | | | | |
| 08/09/2018 | 14:23:52 | 4988 | 1.1 | 8.36 | 8.9 | | | | | | | | | | |
| 08/09/2018 | 14:25:22 | 33 | 1.1 | 8.36 | 8.9 | | | | | | | | | | |
| 08/09/2018 | 14:26:52 | 134 | 1.1 | 8.35 | 8.9 | | | | | | | | | | |
| 08/09/2018 | 14:28:22 | 152 | 1.1 | 8.35 | 8.9 | | | | | | | | | | |
| 08/09/2018 | 14:29:52 | 159 | 1.1 | 8.31 | 8.9 | | | | | | | | | | |
| 08/09/2018 | 14:31:22 | 159 | 1.1 | 8.31 | 8.9 | | | | | | | | | | |
| 08/09/2018 | 14:32:52 | 159 | 1.2 | 8.30 | 8.9 | | | | | | | | | | |
| 08/09/2018 | 14:34:22 | 160 | 1.2 | 8.30 | 8.9 | | | | | | | | | | |

| Well | | | Field | | Job Start | Customer | | Job Number |
|--------------|------------------|-----------------------|---------------|--------------|-------------|-----------------------------|--|------------|
| Blanca 3N 3N | | | Wattenberg | | Aug/09/2018 | PDC | | 2769558 |
| Date | Time 24-hr clock | Treating Pressure PSI | Flow Rate B/M | Density LB/G | Volume BBL | Message | | |
| 08/09/2018 | 14:37:22 | 162 | 1.2 | 8.32 | 8.9 | | | |
| 08/09/2018 | 14:38:38 | 356 | 4.3 | 11.35 | 1.0 | Start Pumping Spacer | | |
| 08/09/2018 | 14:38:52 | 235 | 3.1 | 11.35 | 2.0 | | | |
| 08/09/2018 | 14:40:22 | 528 | 5.2 | 11.53 | 9.6 | | | |
| 08/09/2018 | 14:41:52 | 548 | 5.2 | 11.50 | 17.4 | | | |
| 08/09/2018 | 14:43:22 | 441 | 5.2 | 11.50 | 25.1 | | | |
| 08/09/2018 | 14:44:52 | 556 | 6.9 | 11.59 | 34.2 | | | |
| 08/09/2018 | 14:46:22 | 431 | 6.1 | 11.61 | 43.7 | | | |
| 08/09/2018 | 14:47:52 | 128 | 3.2 | 11.52 | 50.2 | | | |
| 08/09/2018 | 14:49:22 | 503 | 6.9 | 11.47 | 58.8 | | | |
| 08/09/2018 | 14:50:52 | 771 | 9.7 | 11.55 | 70.9 | | | |
| 08/09/2018 | 14:52:14 | 591 | 7.1 | 11.50 | 80.0 | Pump 100 BBLS 11.5 PPG MP | | |
| 08/09/2018 | 14:52:22 | 532 | 7.1 | 11.50 | 80.9 | | | |
| 08/09/2018 | 14:53:52 | 555 | 6.9 | 11.50 | 90.7 | | | |
| 08/09/2018 | 14:55:22 | 413 | 6.8 | 11.51 | 100.4 | | | |
| 08/09/2018 | 14:56:00 | 629 | 6.7 | 11.81 | 104.5 | End Spacer | | |
| 08/09/2018 | 14:58:22 | 58 | 1.3 | 11.68 | 108.4 | | | |
| 08/09/2018 | 14:59:52 | 59 | 1.3 | 11.68 | 0.0 | | | |
| 08/09/2018 | 15:00:00 | 60 | 1.3 | 11.68 | 0.0 | Remark | | |
| 08/09/2018 | 15:01:22 | 64 | 1.2 | 11.68 | 0.0 | | | |
| 08/09/2018 | 15:02:52 | 70 | 1.1 | 11.68 | 0.0 | | | |
| 08/09/2018 | 15:04:22 | 74 | 1.1 | 11.68 | 0.0 | | | |
| 08/09/2018 | 15:05:35 | 556 | 6.0 | 12.07 | 1.8 | Start Cement Slurry | | |
| 08/09/2018 | 15:05:37 | 546 | 6.0 | 12.08 | 2.0 | Start Mixing Lead Slurry | | |
| 08/09/2018 | 15:05:52 | 545 | 6.0 | 12.08 | 3.1 | | | |
| 08/09/2018 | 15:07:22 | 506 | 6.1 | 12.08 | 9.9 | | | |
| 08/09/2018 | 15:07:28 | 503 | 6.1 | 12.08 | 10.4 | Pump 155 BBLS 12.0 PPG Lead | | |
| 08/09/2018 | 15:07:29 | 487 | 6.1 | 12.08 | 10.5 | SKS = 479 Y = 1.82 | | |
| 08/09/2018 | 15:08:52 | 801 | 8.0 | 12.02 | 17.1 | | | |
| 08/09/2018 | 15:09:04 | 760 | 8.0 | 12.02 | 18.4 | Take Wet/ Dry Sample | | |
| 08/09/2018 | 15:10:22 | 751 | 8.0 | 12.02 | 26.8 | | | |
| 08/09/2018 | 15:11:52 | 787 | 8.0 | 12.03 | 36.4 | | | |
| 08/09/2018 | 15:13:22 | 746 | 8.0 | 12.01 | 46.1 | | | |
| 08/09/2018 | 15:14:52 | 672 | 8.0 | 12.01 | 55.7 | | | |
| 08/09/2018 | 15:16:22 | 641 | 7.9 | 12.02 | 65.4 | | | |
| 08/09/2018 | 15:17:52 | 954 | 10.0 | 12.07 | 75.4 | | | |
| 08/09/2018 | 15:19:22 | 903 | 9.9 | 12.06 | 88.0 | | | |
| 08/09/2018 | 15:20:52 | 881 | 10.0 | 12.05 | 100.6 | | | |
| 08/09/2018 | 15:22:22 | 881 | 10.0 | 12.04 | 113.2 | | | |
| 08/09/2018 | 15:23:52 | 874 | 10.0 | 12.04 | 125.8 | | | |
| 08/09/2018 | 15:25:22 | 902 | 9.9 | 12.04 | 138.3 | | | |
| 08/09/2018 | 15:26:52 | 910 | 9.6 | 11.95 | 150.9 | | | |
| 08/09/2018 | 15:28:00 | 61 | 3.6 | 11.96 | 158.0 | End Lead Slurry | | |
| 08/09/2018 | 15:28:22 | 7 | 1.8 | 12.05 | 158.2 | | | |
| 08/09/2018 | 15:29:52 | 10 | 1.4 | 12.05 | 158.2 | | | |
| 08/09/2018 | 15:31:22 | 11 | 1.4 | 12.03 | 0.0 | | | |
| 08/09/2018 | 15:32:52 | 11 | 1.4 | 12.02 | 0.0 | | | |
| 08/09/2018 | 15:33:41 | 221 | 5.7 | 13.54 | 2.8 | Start Mixing Tail Slurry | | |
| 08/09/2018 | 15:34:22 | 373 | 7.5 | 13.56 | 6.2 | | | |
| 08/09/2018 | 15:35:52 | 840 | 9.5 | 13.57 | 18.6 | | | |
| 08/09/2018 | 15:37:22 | 776 | 9.6 | 13.52 | 31.2 | | | |
| 08/09/2018 | 15:38:52 | 717 | 9.4 | 13.50 | 43.7 | | | |
| 08/09/2018 | 15:40:00 | 700 | 9.4 | 13.51 | 53.2 | Pump 368 BBLS 13.5 PPG Tail | | |
| 08/09/2018 | 15:40:22 | 683 | 9.4 | 13.49 | 56.3 | | | |

| Well | | Field | | Job Start | | Customer | | Job Number | |
|--------------|------------------|-----------------------|---------------|--------------|------------|---------------------------|--|------------|--|
| Blanca 3N 3N | | Wattenberg | | Aug/09/2018 | | PDC | | 2769558 | |
| Date | Time 24-hr clock | Treating Pressure PSI | Flow Rate B/M | Density LB/G | Volume BBL | Message | | | |
| 08/09/2018 | 15:43:22 | 628 | 9.4 | 13.49 | 81.5 | | | | |
| 08/09/2018 | 15:44:52 | 577 | 9.3 | 13.49 | 94.0 | | | | |
| 08/09/2018 | 15:45:00 | 577 | 9.4 | 13.49 | 95.1 | SKS = 1248 Y = 1.64 | | | |
| 08/09/2018 | 15:46:22 | 680 | 9.3 | 13.49 | 106.5 | | | | |
| 08/09/2018 | 15:47:52 | 635 | 9.3 | 13.50 | 119.2 | | | | |
| 08/09/2018 | 15:49:22 | 602 | 9.3 | 13.51 | 131.7 | | | | |
| 08/09/2018 | 15:50:00 | 590 | 9.3 | 13.50 | 137.0 | Mix H2O = 7.78 | | | |
| 08/09/2018 | 15:50:52 | 579 | 9.3 | 13.50 | 144.3 | | | | |
| 08/09/2018 | 15:52:22 | 566 | 9.3 | 13.50 | 156.9 | | | | |
| 08/09/2018 | 15:53:52 | 542 | 9.3 | 13.47 | 169.5 | | | | |
| 08/09/2018 | 15:55:00 | 546 | 9.3 | 13.54 | 179.0 | Take Wet/ Dry Sample | | | |
| 08/09/2018 | 15:55:22 | 553 | 9.2 | 13.52 | 182.0 | | | | |
| 08/09/2018 | 15:56:52 | 551 | 9.3 | 13.52 | 194.6 | | | | |
| 08/09/2018 | 15:58:22 | 559 | 9.3 | 13.52 | 207.2 | | | | |
| 08/09/2018 | 15:59:52 | 574 | 9.3 | 13.52 | 219.8 | | | | |
| 08/09/2018 | 16:01:22 | 587 | 9.3 | 13.55 | 232.3 | | | | |
| 08/09/2018 | 16:02:52 | 575 | 9.2 | 13.54 | 244.9 | | | | |
| 08/09/2018 | 16:04:22 | 573 | 9.2 | 13.51 | 257.5 | | | | |
| 08/09/2018 | 16:05:52 | 583 | 9.2 | 13.51 | 270.1 | | | | |
| 08/09/2018 | 16:07:22 | 593 | 9.2 | 13.53 | 282.6 | | | | |
| 08/09/2018 | 16:08:52 | 607 | 9.3 | 13.51 | 295.2 | | | | |
| 08/09/2018 | 16:10:22 | 586 | 9.3 | 13.52 | 307.8 | | | | |
| 08/09/2018 | 16:11:52 | 617 | 9.2 | 13.52 | 320.4 | | | | |
| 08/09/2018 | 16:13:22 | 612 | 9.3 | 13.51 | 333.0 | | | | |
| 08/09/2018 | 16:14:52 | 621 | 9.3 | 13.51 | 345.5 | | | | |
| 08/09/2018 | 16:16:22 | 621 | 9.0 | 13.51 | 358.1 | | | | |
| 08/09/2018 | 16:17:00 | 613 | 9.0 | 13.51 | 363.4 | End Tail Slurry | | | |
| 08/09/2018 | 16:17:52 | 71 | 3.1 | 13.51 | 368.0 | | | | |
| 08/09/2018 | 16:19:22 | 9 | 2.9 | 13.47 | 368.2 | | | | |
| 08/09/2018 | 16:20:52 | 14 | 19.0 | 11.91 | 368.2 | | | | |
| 08/09/2018 | 16:22:22 | 14 | 0.0 | 0.22 | 368.2 | | | | |
| 08/09/2018 | 16:23:52 | 42 | 4.4 | 9.22 | 2.1 | | | | |
| 08/09/2018 | 16:25:22 | 56 | 4.5 | 9.19 | 5.4 | | | | |
| 08/09/2018 | 16:26:52 | 58 | 4.3 | 9.00 | 8.8 | | | | |
| 08/09/2018 | 16:28:22 | 53 | 3.8 | 8.57 | 12.1 | | | | |
| 08/09/2018 | 16:29:52 | 55 | 3.8 | 8.40 | 15.5 | | | | |
| 08/09/2018 | 16:31:22 | 80 | 1.8 | 8.28 | 19.1 | | | | |
| 08/09/2018 | 16:32:52 | 9 | 1.0 | 8.39 | 0.0 | | | | |
| 08/09/2018 | 16:33:00 | 10 | 1.0 | 8.40 | 0.0 | Drop Top Plug | | | |
| 08/09/2018 | 16:34:22 | 52 | 5.4 | 8.43 | 3.6 | | | | |
| 08/09/2018 | 16:35:52 | 66 | 6.1 | 8.42 | 11.3 | | | | |
| 08/09/2018 | 16:37:22 | 71 | 6.1 | 8.40 | 19.0 | | | | |
| 08/09/2018 | 16:38:52 | 547 | 7.2 | 8.40 | 27.0 | | | | |
| 08/09/2018 | 16:40:22 | 798 | 9.1 | 8.40 | 39.0 | | | | |
| 08/09/2018 | 16:41:52 | 879 | 9.0 | 8.40 | 51.5 | | | | |
| 08/09/2018 | 16:42:20 | 910 | 9.2 | 8.41 | 55.5 | Displace 338 BBLS BioCide | | | |
| 08/09/2018 | 16:43:22 | 971 | 9.1 | 8.40 | 64.2 | | | | |
| 08/09/2018 | 16:44:52 | 1085 | 10.3 | 8.42 | 76.8 | | | | |
| 08/09/2018 | 16:46:22 | 1175 | 9.6 | 8.40 | 89.3 | | | | |
| 08/09/2018 | 16:47:52 | 1304 | 9.2 | 8.40 | 101.9 | | | | |
| 08/09/2018 | 16:49:22 | 1443 | 9.1 | 8.40 | 114.5 | | | | |
| 08/09/2018 | 16:50:52 | 1596 | 9.2 | 8.41 | 127.1 | | | | |
| 08/09/2018 | 16:52:22 | 1744 | 9.1 | 8.41 | 139.6 | | | | |
| 08/09/2018 | 16:53:52 | 1883 | 9.1 | 8.40 | 152.2 | | | | |

| Well | | Field | | Job Start | | Customer | | Job Number | |
|--------------|------------------|-----------------------|---------------|--------------|------------|------------------------------|--|------------|--|
| Blanca 3N 3N | | Wattenberg | | Aug/09/2018 | | PDC | | 2769558 | |
| Date | Time 24-hr clock | Treating Pressure PSI | Flow Rate B/M | Density LB/G | Volume BBL | Message | | | |
| 08/09/2018 | 16:56:52 | 2027 | 9.1 | 8.40 | 177.3 | | | | |
| 08/09/2018 | 16:58:22 | 2029 | 9.0 | 8.40 | 189.9 | | | | |
| 08/09/2018 | 16:59:52 | 2025 | 9.1 | 8.40 | 202.5 | | | | |
| 08/09/2018 | 17:01:22 | 2054 | 9.1 | 8.40 | 215.1 | | | | |
| 08/09/2018 | 17:02:52 | 2075 | 9.0 | 8.40 | 227.6 | | | | |
| 08/09/2018 | 17:04:22 | 2075 | 9.1 | 8.40 | 240.2 | | | | |
| 08/09/2018 | 17:05:52 | 2077 | 9.1 | 8.40 | 252.8 | | | | |
| 08/09/2018 | 17:07:22 | 2091 | 9.0 | 8.40 | 265.3 | | | | |
| 08/09/2018 | 17:08:52 | 2128 | 9.0 | 8.40 | 277.9 | | | | |
| 08/09/2018 | 17:10:22 | 2142 | 9.0 | 8.40 | 290.5 | | | | |
| 08/09/2018 | 17:11:52 | 2188 | 9.1 | 8.40 | 303.1 | | | | |
| 08/09/2018 | 17:13:22 | 2216 | 9.0 | 8.40 | 315.6 | | | | |
| 08/09/2018 | 17:14:52 | 2232 | 9.0 | 8.40 | 328.2 | | | | |
| 08/09/2018 | 17:16:22 | 1890 | 6.1 | 8.40 | 336.8 | | | | |
| 08/09/2018 | 17:17:52 | 1923 | 6.1 | 8.40 | 344.7 | | | | |
| 08/09/2018 | 17:19:00 | 1928 | 6.1 | 8.40 | 350.7 | Bump Top Plug 2400 PSI | | | |
| 08/09/2018 | 17:19:22 | 2172 | 1.3 | 8.40 | 352.3 | | | | |
| 08/09/2018 | 17:20:52 | 2328 | 1.0 | 8.40 | 352.3 | | | | |
| 08/09/2018 | 17:22:22 | 2422 | 1.0 | 8.40 | 352.3 | | | | |
| 08/09/2018 | 17:23:18 | 2998 | 3.1 | 8.40 | 352.8 | Open Toe Sleeve | | | |
| 08/09/2018 | 17:23:43 | 2304 | 3.1 | 8.40 | 353.7 | Sheer @ 3657 PSI | | | |
| 08/09/2018 | 17:23:52 | 1882 | 4.3 | 8.40 | 354.1 | | | | |
| 08/09/2018 | 17:24:11 | 1826 | 4.9 | 8.40 | 355.4 | Pump 5 BBLs Through Wet Shoe | | | |
| 08/09/2018 | 17:25:22 | 1435 | 1.0 | 8.40 | 359.0 | | | | |
| 08/09/2018 | 17:26:12 | 4 | 1.0 | 8.40 | 359.0 | Floats Holding | | | |
| 08/09/2018 | 17:26:13 | 2 | 1.0 | 8.40 | 359.0 | 1.5 BBLs Back | | | |
| 08/09/2018 | 17:26:25 | 3 | 1.0 | 8.40 | 359.0 | End Job | | | |
| 08/09/2018 | 17:26:52 | 3 | 1.0 | 8.40 | 359.0 | | | | |
| 08/09/2018 | 17:28:22 | 4 | 1.0 | 8.40 | 359.0 | | | | |

Post Job Summary

| Average Pump Rates, bbl/min | | | | Volume of Fluid Injected, bbl | | | |
|---------------------------------------|------------------------|--------------|----------------|-------------------------------|--------|------------------|--------------------------|
| Slurry | N2 | Mud | Maximum Rate | Total Slurry | Mud | Spacer | N2 |
| 6.9 | | | 8.5 | 1026.8 | 0.0 | 108.3 | |
| Treating Pressure Summary, psi | | | | Breakdown Fluid | | | |
| Maximum | Final | Average | Bump Plug to | Breakdown | Type | Volume | Density |
| 4999 | 4 | 891 | 2400 | | | bbl | lb/gal |
| Avg. N2 Percent | Designed Slurry Volume | Displacement | Mix Water Temp | Cement Circulated to Surface? | Volume | To | Job Completed |
| % | 520.0 bbl | 299.5 bbl | 70 degF | <input type="checkbox"/> | bbl | ft | <input type="checkbox"/> |
| Customer or Authorized Representative | | | | Schlumberger Supervisor | | Circulation Lost | |
| Chris McMullen | | | | Conley Jensen/ Sheldon Bell | | - | |