

# FRANE SURVEYING INC.

Physical Address: 34834 Annie Cir.  
Mail to: Box 2372, Elizabeth, CO 80107  
Ph. 303-243-0037  
www.franesurveying.com  
Job # 18-152-Dixie #1-5

Frane Surveying of Elizabeth, Colorado, has in accordance with a request from **Grand Meas Operating CO.** has determined the location of **Dixie #1-5** to be **1057 feet FSL**, and **1678 feet FEL**, of **SECTION 5**, Township **11s**, Range **54w** of the 6th Principal Meridian, **Lincoln County**, Colorado.

**Date:** Staked on 06/28/18 drawn on 07/03/18.

**Re:** Staked by Elijah Frane  
**Drawn:** Drawn by Elijah Frane

**Basis of Elevation Spot:** USGS BM = B 257, PID = KJ0192, H-Order = Adjusted, V-Order = First Stationing  
P-DOP = 1.90, Sats = 8 US NAD 83 CO-C, Lat. = 39.12773, Long. = W103.45154 = 5015.87' gr. elev.

**Notes:** See location drawing for improvements within 500 feet of proposed well pad.  
The ground elevation at staked location = 5081.09'.  
This drawing does not represent a monumented survey or Land Survey Plat.

**Basis of Bearing:** Bearings were determined based on the North line of SECTION 5 to bear N88°50'29"E with all other bearings contained herein relative thereto.

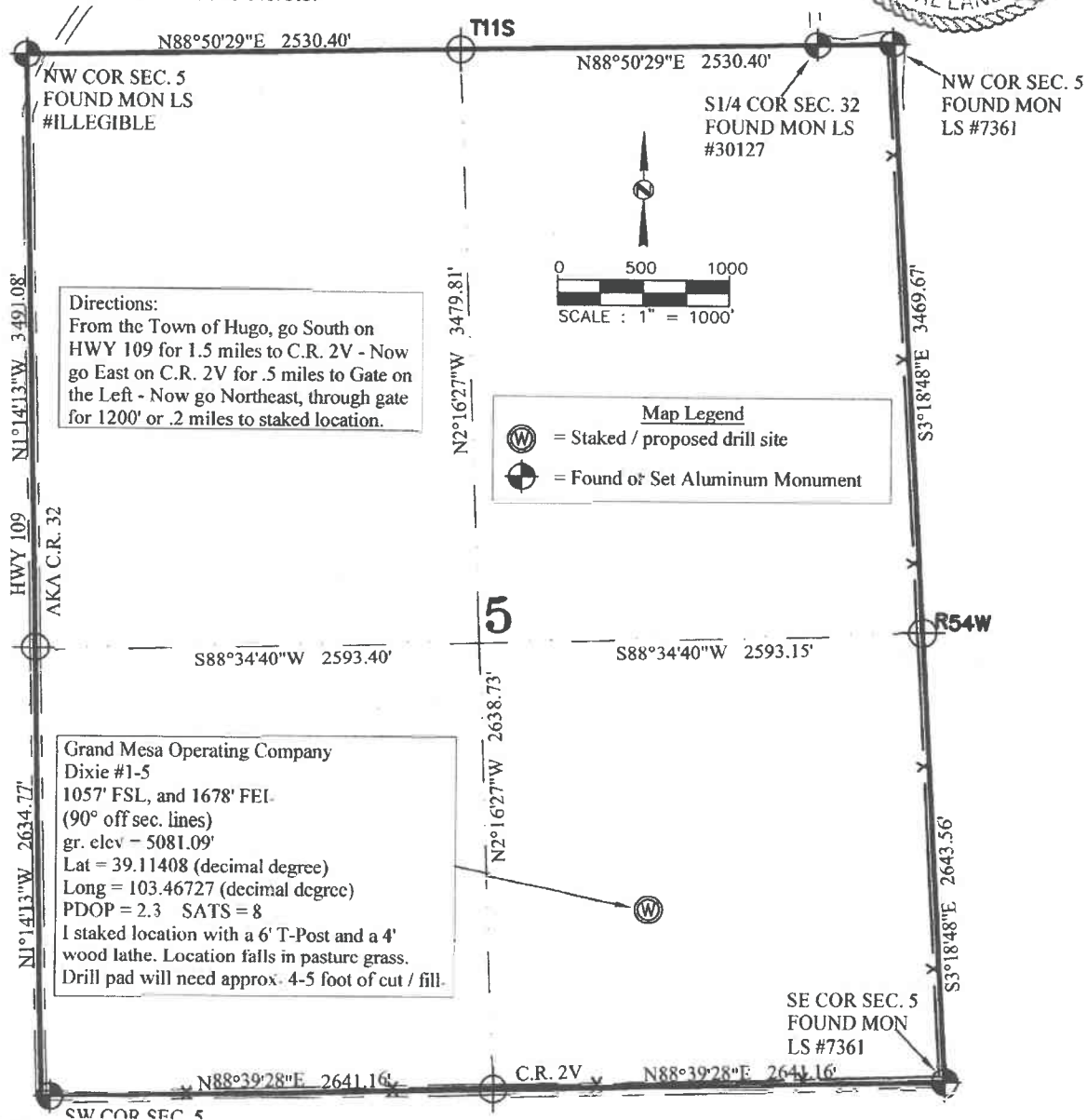

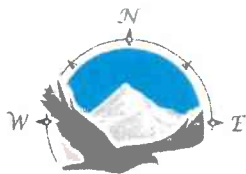

# FRANE SURVEYING INC.

Physical Address: 34834 Annie Cir.  
Mail to: Box 2372, Elizabeth, CO 80107  
Ph. 303-243-0037  
www.franesurveying.com  
Job # 18-152-Dixie #1-5

Frane Surveying of Elizabeth, Colorado, has in accordance with a request from **Grand Meas Operating CO.** has determined the location of **Dixie #1-5** to be **1057 feet FSL**, and **1678 feet FEL**, of **SECTION 5**, Township **11s**, Range **54w** of the 6th Principal Meridian, **Lincoln County**, Colorado.

**Date:** Staked on 06/28/18 drawn on 07/03/18.

**Re:** Staked by Elijah Frane  
**Drawn:** Drawn by Elijah Frane

**Basis of Elevation Spot:** USGS BM = B 257, PID = KJ0192, H-Order = Adjusted, V-Order = First Stability  
P-DOP = 1.90, Sats = 8 US NAD 83 CO-C, Lat. = 39.12773, Long. = W103.45154 = 5015.8790 (US NAD 83)

**Notes:** See location drawing for improvements within 500 feet of proposed well pad.

The ground elevation at staked location = 5081.09'.

This drawing does not represent a monumented survey or Land Survey Plat.

**Basis of Bearing:** Bearings were determined based on the North line of SECTION 5 to bear **N88°50'29"E** with all other bearings contained herein relative thereto.

