





00244565

The accompanying plat is an accurate representation showing the location of a proposed well. This location may be described as a point 2288 feet South of the North line, and 1357 feet West of the East line of Section 15, Township 11 North, Range 76 West of the 6th P.M., Larimer County, Colorado. The surface elevation at this point is 8555 feet above m.s.l.

Note: This is not a land survey plat.

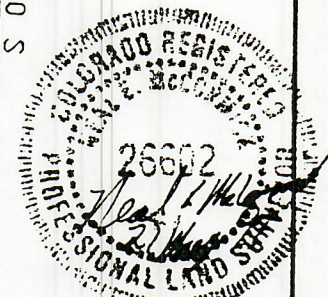
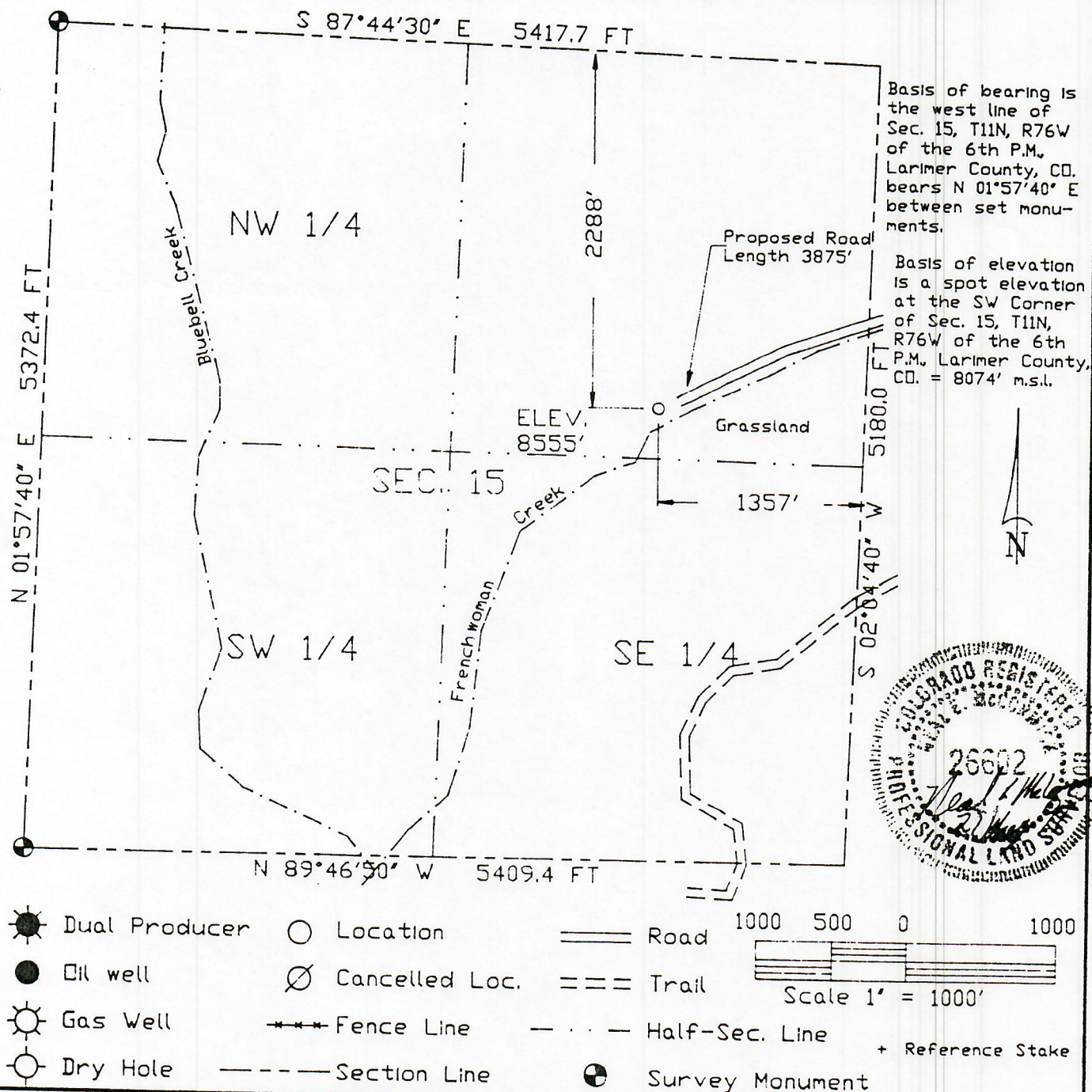
There are no visible improvements within 200 feet of the location.



 **GREAT PLAINS SURVEYING**
P.O. Box 296 Phone 970-854-3602
Holyoke, CO 80734 Fax 970-854-2926

FRENCHWOMAN #1

SW 1/4 NE 1/4 SEC. 15, T11N, R76W

NIELSON & ASSOCIATES, INC.

LARIMER COUNTY, COLORADO 17 MAY 1997

W1511N76

7314-101