

DRG **RIFFIN & ASSOCIATES, INC.**
 (307) 362-5028 1414 ELK ST., ROCK SPRINGS, WY 82901

DRAWN: 5/15/2017 - PW SCALE: 1" = MILE
 REVISED: N/A - DRG JOB No. 21293

12 ACCESS 2

ACCESS ROAD MAP

LARAMIE ENERGY, LLC
CC 610-21-41 PAD
NENW, SECTION 10, T. 6 S., R. 97 W, 6th P.M.,
GARFIELD COUNTY, COLORADO

PROPOSED ACCESS ——— EXISTING ROAD ———

ACCESS ROAD MAP **GARFIELD CO., COLORADO**

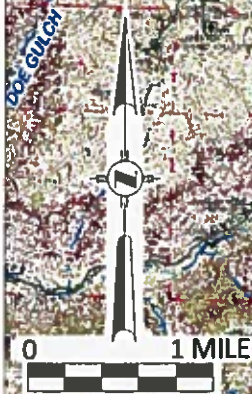

R 98 W
R 97 W

**PROPOSED
LOCATION**

T 6 S
T 7 S

T 6 S
T 7 S

MATCH LINE

CC 610-21-41 PAD

DRG **RIFFIN & ASSOCIATES, INC.**
(307) 362-5028 1414 ELK ST., ROCK SPRINGS, WY 82901

DRAWN: 5/15/2017 - PW

SCALE: 1" = MILE

REVISED: N/A - .

DRG JOB No. 21293

12 ACCESS 1

ACCESS ROAD MAP

LARAMIE ENERGY, LLC
CC 610-21-41 PAD
NENW, SECTION 10, T. 6 S., R. 97 W., 6th P.M.,
GARFIELD COUNTY, COLORADO

PROPOSED ACCESS **EXISTING ROAD**

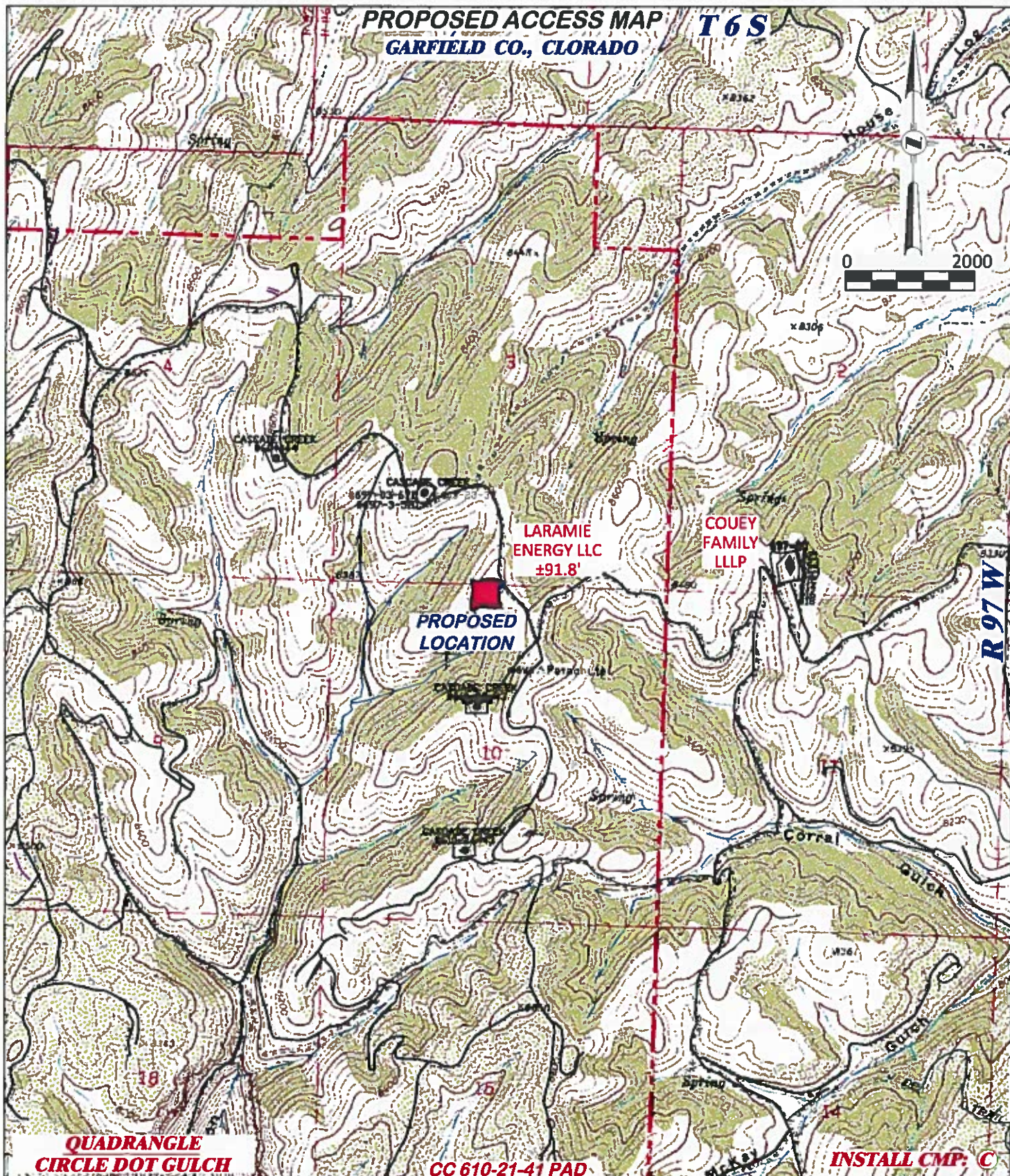

DRG RIFFIN & ASSOCIATES, INC. (307) 362-5028 1414 ELK ST., ROCK SPRINGS, WY 82901	
DRAWN: 5/15/2017 - PW	SCALE: 1" = 2000'
REVISED: N/A -	DRG JOB No. 21293
08 ROAD	

EXISTING ACCESS MAP LARAMIE ENERGY, LLC CC 610-21-41 PAD NENW, SECTION 10, T. 6 S., R. 97 W, 6th P.M., GARFIELD COUNTY, COLORADO	
PROPOSED ACCESS LENGTH: EXISTING	
EXISTING ACCESS	EXISTING ROAD

LARAMIE ENERGY, LLC
CASCADE CREEK 610-21-41
SEC. 10, T6S, R97W. GARFIELD
COUNTY, COLORADO

Begin at the end of the east bound off ramp from Interstate 70 at the Town of Debeque;

Turn left and travel northerly for 8.3 miles;

Turn right onto County Road 213 and travel northeasterly 8.1 miles;

Turn right and travel south up the Mountain Road and then northeasterly 4.5 miles to a T intersection;

Turn right for 0.4 miles to a T intersection;

Turn left and travel north and west 0.4 miles to a Y intersection:

Turn right and travel northeasterly 0.2 miles to a T intersection;

Turn right and travel northeasterly 1.1 miles to the access for the CASCADE CREEK 610-21-41 pad on the left.