

# HALLIBURTON

iCem<sup>®</sup> Service

**Laramie Energy LLC-EBUS**

United States of America, COLORADO

**For: Aaron Duncan**

Date: Sunday, July 29, 2018

**Cascade Creek 697-03-17W Surface PJR**

API #05-045-23815-00

Sincerely,

**Grand Junction Cement Engineering**

## 1.0 Real-Time Job Summary

## 1.1 Job Event Log

Type	Seq. No.	Graph Label	Date	Time	Source	DH Density (ppg)	Comb Pump Rate (bbl/min)	PS Pump Press (psi)	Pump Stg Tot (bbl)	Comments
Event	1	Call Out	7/28/2018	15:30:00	USER					REQUESTED ON LOCATION @ 20:00
Event	2	Depart Yard Safety Meeting	7/28/2018	17:15:00	USER					ALL HES PRESENT
Event	3	Crew Leave Yard	7/28/2018	17:30:00	USER					1 HT 400 PUMP TRUCK E8, 1 660 BULK TRUCK, 1 SUPERFLUSH TRANSPORT, 1 550 SERVICE PICKUP
Event	4	Arrive At Loc	7/28/2018	19:30:00	USER					RIG RUNNING CASING
Event	5	Assessment Of Location Safety Meeting	7/28/2018	19:45:00	USER					MET WITH COMP REP, WENT OVER NUMBERS AND JOB PROCEDURE. WALKED AROUND LOCATION AND COLLECTED WATER SAMPLE. COMP REP WAS OFFERED SDS FOR ALL CHEMICALS USED BY HES.
Event	6	Spot Equipment	7/28/2018	20:10:00	USER					1 HT 400 PUMP TRUCK E8, 1 660 BULK TRUCK, 1 SUPERFLUSH TRANSPORT, 1 550 SERVICE PICKUP
Event	7	Pre-Rig Up Safety Meeting	7/28/2018	20:30:00	USER					ALL HES PRESENT
Event	8	Pre-Job Safety Meeting	7/28/2018	21:30:00	USER					RIG CIRCULATED @ 10 BPM WITH 77 PSI AND NO RETURNS.
Event	9	Start Job	7/28/2018	21:55:00	COM5					TD 2540', TP 2530', SJ 43.71', OH 14 3/4", CSG 9 5/8" 36# J-55, MUD 9.2 PPG
Event	10	Prime Lines	7/28/2018	21:55:30	COM5	8.33	.9	20	2	FRESH WATER
Event	11	Test Lines	7/28/2018	21:59:09	COM5			3000		PRESSURE HELD
Event	12	Pump H2O Spacer	7/28/2018	22:02:04	COM5	8.33	4.0	80	20	20 BBL FRESH WATER

Event	13	Pump Super Flush	7/28/2018	22:07:32	COM5	11.7	4.0	150	10	10 BBL SUPER FLUSH
Event	14	Pump H2O Spacer	7/28/2018	22:11:10	COM5	8.33	4.0	80	5	5 BBL FRESH WATER
Event	15	Pump Calcium Chloride	7/28/2018	22:12:25	COM5	10.0	4.0	120	10	10 BBL CALCIUM CHLORIDE WATER (10 SKS)
Event	16	Pump H2O Spacer	7/28/2018	22:14:56	COM5	8.33	4.0	20	5	5 BBL FRESH WATER
Event	17	Pump Super Flush	7/28/2018	22:16:11	COM5	11.7	4.0	100	10	10 BBL SUPER FLUSH
Event	18	Pump H2O Spacer	7/28/2018	22:17:56	COM5	8.33	4.0	45	5	5 BBL FRESH WATER
Event	19	Pump Calcium Chloride	7/28/2018	22:19:12	COM5	10.0	4.0	120	10	10 BBL CALCIUM CHLORIDE WATER (10 SKS)
Event	20	Pump H2O Spacer	7/28/2018	22:21:43	COM5	8.33	4.0	30	10	10 BBL FRESH WATER
Event	21	Check Weight	7/28/2018	22:24:29	COM5					WEIGHT VERIFIED VIA PRESSUREIZED MUD SCALES
Event	22	Pump Lead Cement	7/28/2018	22:26:35	COM5	12.3	8.0	250	428	1015 SKS VARICEM CMT (428 BBLs), 12.3 PPG, 2.37 FT3/SK, 13.74 GAL/SK
Event	23	Pump Tail Cement	7/28/2018	23:25:08	COM5	12.8	8.0	280	110	292 SKS VARICEM CMT (110 BBL), 12.8 PPG, 2.11 FT3/SK, 11.75 GAL/SK
Event	24	Check Weight	7/28/2018	23:30:01	COM5					WEIGHT VERIFIED VIA PRESSUREIZED MUD SCALES
Event	25	Shutdown	7/28/2018	23:41:20	USER					END OF CEMENT
Event	26	Drop Top Plug	7/28/2018	23:43:44	USER					VERIFIED BY FLAG INDICATOR
Event	27	Pump Displacement	7/28/2018	23:44:41	COM5	8.33	8.0	550	182	FRESH WATER
Event	28	Slow Rate	7/29/2018	00:11:47	USER	8.33	2.0	350	10	SLOWED TO BUMP PLUG
Event	29	Bump Plug	7/29/2018	00:16:50	COM5	8.33	2.0	350	192	PLUG BUMPED, TOOK PSI UP TO 1500 FOR 10 MIN. CSG TEST. NO RETURNS DURING JOB.
Event	30	Check Floats	7/29/2018	00:28:29	USER			1553		FLOATS HELD 1.5 BBL FLOWED BACK TO TRUCK
Event	31	Pre-Rig Down Safety	7/29/2018	00:30:30	USER					SAFETY HUDDLE / RIGGED DOWN FLOOR / RIGGED UP

Meeting										INTO CELLUR FOR CLEARING THE PARASITE AND TOPOUT
Event	32	Clear Parasite	7/29/2018	00:49:20	COM5	8.4	2.2	450	12	PUMPED 12 BBLs SUGAR WATER (20 LBS SUGAR) DOWN THE PARASITE.
Event	33	Wait on Cement	7/29/2018	00:57:05	USER					WAITING UNTIL 02:00 TO START TOPOUT
Event	34	Pump H2O Ahead	7/29/2018	02:09:09	USER					PUMPED WATER AHEAD TO ESTABLISH FLOW
Event	35	Super Flush	7/29/2018	02:18:10	USER					WHILE MIXING TOPOUT DUMPED 5 BBLs SUPER FLUSH DOWN ANNULUS
Event	36	Pump Cement	7/29/2018	02:23:49	USER	15.6			25	TOPOUT CEMENT 15.6 PPG, 1.19 FT3/SK, 5.24 GAL/SK. PUMPED 117 SKS (25 BBL)
Event	37	End Job	7/29/2018	03:15:57	COM5					USED 25 BBL SUPER FLUSH, 20 BAGS CALCIUM CHLORIDE, 70 LBS SUGAR, 117 SKS TOPOUT. CHARGED 8 HRS FOR SUPERFLUSH TRANSPORT.
Event	38	Post-Job Safety Meeting (Pre Rig-Down)	7/29/2018	03:30:00	USER					ALL HES PRESENT
Event	39	Pre-Convoy Safety Meeting	7/29/2018	04:45:00	USER					ALL HES PRESENT
Event	40	Depart Location	7/29/2018	05:00:00	USER					THANK YOU FOR CHOOSING HALLIBURTON CEMENT, DUSTIN HYDE AND CREW

# Laramie - CC 697-03-17W - 9 5/8" SURFACE

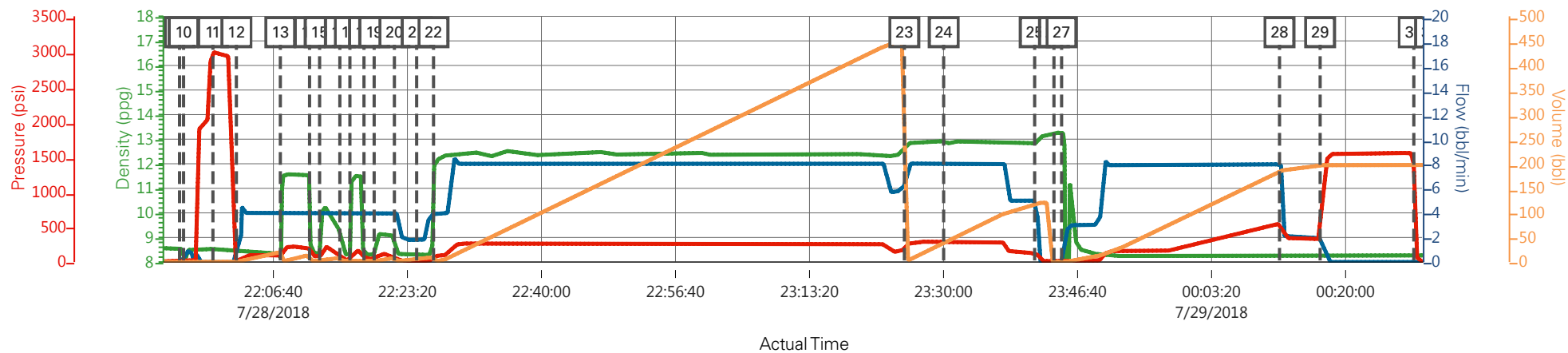

— DH Density (ppg)
 — Comb Pump Rate (bbl/min)
 — PS Pump Press (psi)
 — Pump Stg Tot (bbl)

Description	Actual Time	DH Density (ppg)	Comb Pump Rate (bbl/min)	PS Pump Press (psi)	Pump Stg Tot (bbl)
9 Start Job	21:55:00	8.54	0.00	1.00	0.00
10 Prime Lines	21:55:30	8.54	0.00	0.00	0.00
11 Test Lines	21:59:09	8.54	0.00	2994.00	0.70
12 Pump H2O Spacer	22:02:04	8.47	0.00	10.00	0.70
13 Pump Super Flush	22:07:32	8.34	4.00	72.00	20.10
14 Pump H2O Spacer	22:11:10	11.15	4.00	199.00	0.00
15 Pump Calcium Chloride	22:12:25	8.34	4.00	72.00	0.00
16 Pump H2O Spacer	22:14:56	9.30	4.00	114.00	0.00
17 Pump Super Flush	22:16:11	8.31	4.00	27.00	5.00
18 Pump H2O Spacer	22:17:56	8.31	4.00	67.00	0.00
19 Pump Calcium Chloride	22:19:12	8.29	4.00	42.00	0.00
20 Pump H2O Spacer	22:21:43	8.64	4.00	69.00	0.00
21 Check Weight	22:24:29	8.29	1.80	-2.00	6.30
22 Pump Lead Cement	22:26:35	11.13	3.90	55.00	11.50
23 Pump Tail Cement	23:25:08	12.64	6.10	184.00	454.30
24 Check Weight	23:30:01	12.89	8.00	286.00	38.50
25 Shutdown	23:41:20	12.83	5.00	130.00	118.60

# Laramie - CC 697-03-17W - 9 5/8" SURFACE

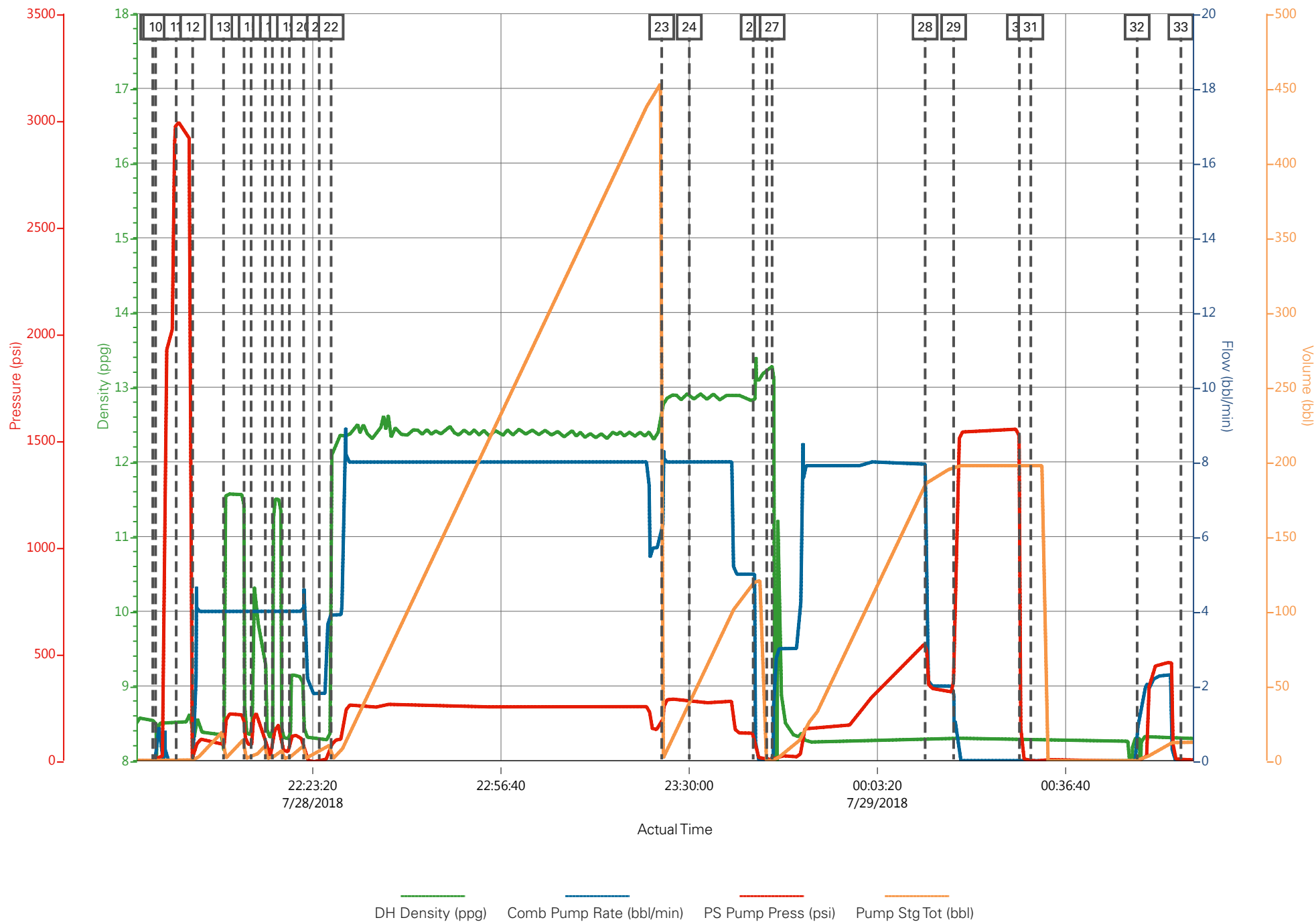

# Laramie - CC 697-03-17W - Topout

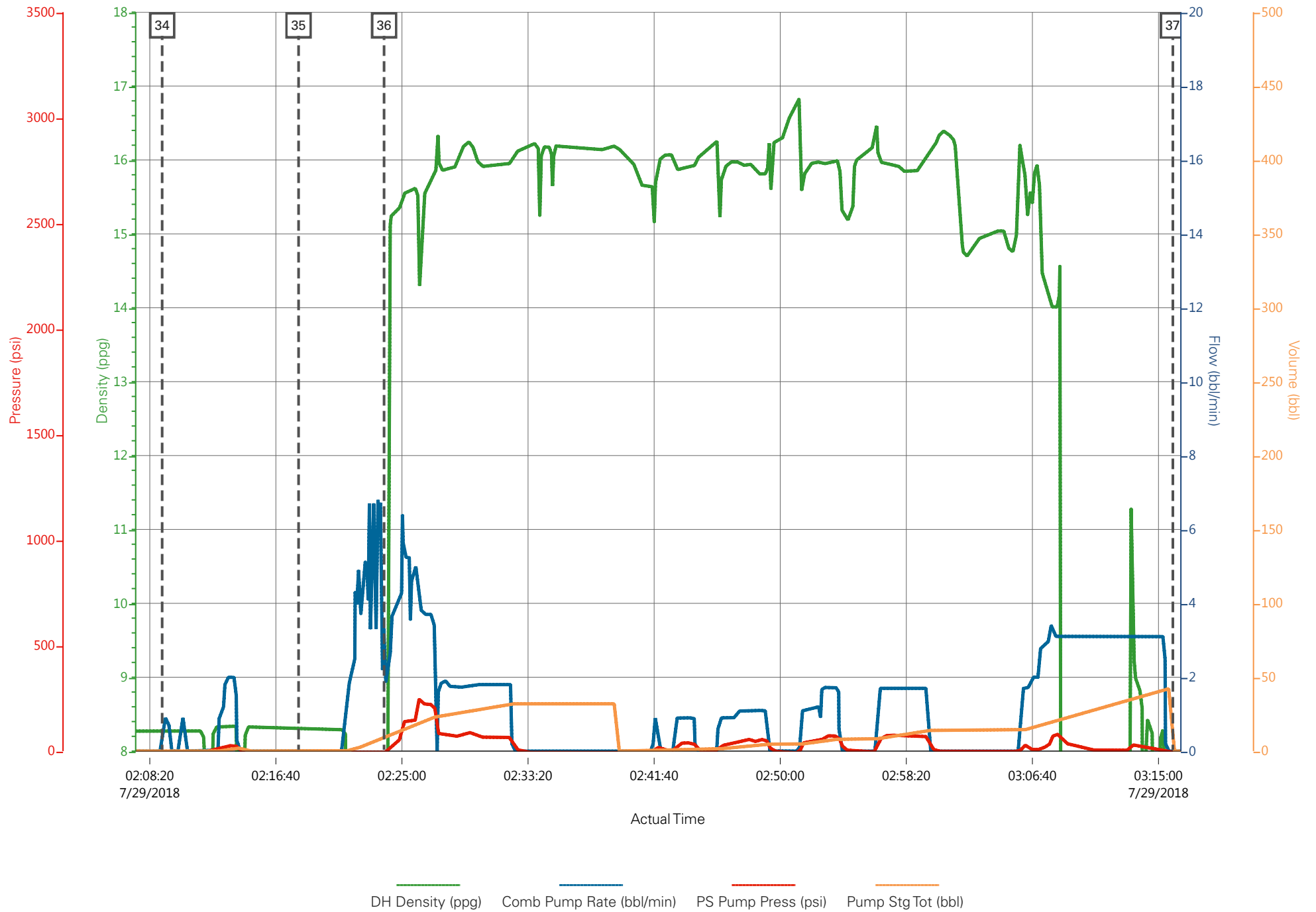

# HALLIBURTON

iCem<sup>®</sup> Service

**Laramie Energy LLC**

United States of America, COLORADO

Date: Monday, August 27, 2018

**CASCADE CREEK 697-03-17W**

API # 05-045-23815

Laramie Cascade Creek 697-03-17W Production

Job Date: Friday, August 03, 2018

Sincerely,

**Grand Junction Cement Engineering**



## 1.0 Real-Time Job Summary

## 1.1 Job Event Log

Type	Seq. No.	Graph Label	Date	Time	Source	Comb Pump Rate (bbl/min)	DH Density (ppg)	PS Pump Press (psi)	Pump Stg Tot (bbl)	Comments
Event	1	Call Out	8/2/2018	14:00:00	USER					REQUESTED ON LOCATION 8/2/18 @ 20:00
Event	2	Depart Yard Safety Meeting	8/2/2018	15:55:00	USER					JSA COMPLETED
Event	3	Crew Leave Shop	8/2/2018	16:00:00	USER					
Event	4	Arrive At Loc	8/2/2018	18:00:00	USER					RIG RUNNING CASING
Event	5	Assessment Of Location Safety Meeting	8/2/2018	18:15:00	USER					JSA COMPLETED
Event	6	Pre-Rig Up Safety Meeting	8/2/2018	18:25:00	USER					JSA COMPLETED
Event	7	Rig-Up Equipment	8/2/2018	18:30:00	USER					
Event	8	Pre-Job Safety Meeting	8/2/2018	20:30:00	USER					JSA COMPLETED, PRESSURIZED MUD SCALES CALIBRATED TO FRESH WATER
Event	9	Start Job	8/2/2018	20:52:52	COM4					4 1/2"-11.6# CASING IN 8 3/4" OH, TC 10382', TP 10371.4', ST 81.8', MUD 9.3 PPG, WATER TEMP 65, PH 7, CHLORIDES 0
Event	10	Test Lines	8/2/2018	20:56:31	COM4			5000.00		TEST LINES TO 5000 PSI, HAD TO BUMP NUMEROUS TIMES, HELD AFTER LINING OUT AROUND 4500 PSI
Event	11	PUMP MUDFLUSH	8/2/2018	21:06:52	COM4	3.00	8.40	20.00	20.00	20 BBL MUDFLUSH
Event	12	PUMP TUNED SPACER	8/2/2018	21:17:28	COM4	6.00	11.00	160.00	40.00	40 BBL TUNED SPACER @ 11.0 PPG
Event	13	Drop Bottom Plug	8/2/2018	21:21:06	COM4					PLUG AWAY

Event	14	Pump Lead Cement	8/2/2018	21:24:31	COM4	8.00	12.50	350.00	366.90	366.9 BBL LEAD CEMENT, 1062 SKS @ 12.5 PPG / 1.94 YLD / 9.59 GAL/SK
Event	15	Pump Tail Cement	8/2/2018	22:21:41	COM4	8.00	13.00	400.00	200.90	200.9 BBLS TAIL CEMENT, 545 SKS @ 13.0 PPG / 2.07 YLD / 9.41 GAL/SK
Event	16	Shutdown	8/2/2018	22:53:07	COM4					
Event	17	Drop Top Plug	8/2/2018	22:59:46	COM4					PLUG AWAY
Event	18	Pump Displacement	8/2/2018	23:03:38	USER	10.00	8.40	1790.00	159.50	159.5 BBL H2O DISPLACEMENT WITH 1 GAL MMCR, 5 GAL CLA-WEB AND 5 GAL BIOCIDES PROVIDED BY CUSTOMER
Event	19	Bump Plug	8/2/2018	23:22:09	COM4	4.00	8.40	1300.00	159.50	PLUG BUMPED AT CALCULATED, FINAL CIRCULATING PRESSURE AT 4 BBL/MIN 1300 PSI BROUGHT TO 3000 PSI FOR 10 MIN. CASING TEST
Event	20	CHECK FLOATS	8/2/2018	23:31:45	COM4					FLOATS HELD, 2 BBL BACK TO PUMP
Event	21	FILL PARASITE	8/2/2018	23:48:52	COM4	2.00	15.60	130.00	7.40	7.4 BBLS CEMENT, 35 SKS @ 15.6 PPG / 1.19 YLD / 5.2 GAL/SK, 130 PSI AT 2 BBL/MIN
Event	22	End Job	8/2/2018	23:57:00	COM4					PIPE LEFT STATIC, GOOD RETURNS UNTIL DISPLACEMENT, AIR SHUT OFF AT 50 BBLS AWAY IN DISPLACEMENT NO RETURNS AFTER THAT, 1 GAL MMCR, 5 GAL CLA-WEB USED, NO SUGAR USED AND NO ADD HOURS CHARGED
Event	23	Pre-Rig Down Safety Meeting	8/3/2018	00:15:00	USER					JSA COMPLETED
Event	24	Rig-Down Equipment	8/3/2018	00:20:00	USER					
Event	25	Pre-Convoy Safety Meeting	8/3/2018	00:55:00	USER					JSA COMPLETED
Event	26	Crew Leave Location	8/3/2018	01:00:00	USER					THANK YOU FOR CHOOSING HALLIBURTON CEMENTING OF GRAND JUNCTION, CO - RYAN MARTIN AND CREW

# LARAMIE - CASCADE CREEK 697-03-17W - 4 1/2" PRODUCTION CASING

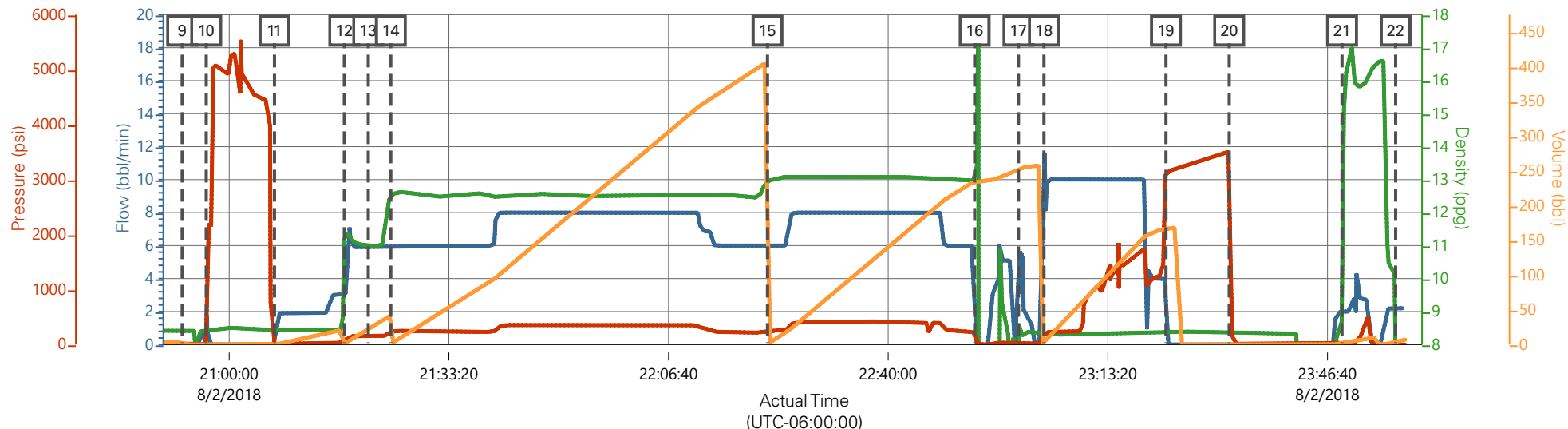

Comb Pump Rate (bbl/min) 2.2    DH Density (ppg) -0.01    PS Pump Press (psi) -2    Pump Stg Tot (bbl) 7

Description	Actual Time (UTC-06:00:00)	Comb Pump Rate (bbl/min)	DH Density (ppg)	PS Pump Press (psi)	Pump Stg Tot (bbl)
9 Start Job	20:52:52	0.00	8.42	25.00	0.00
10 Test Lines	20:56:31	0.00	8.40	7.00	0.20
11 PUMP MUFLUSH	21:06:52	0.00	8.40	6.00	0.30
12 PUMP TUNED SPACER	21:17:28	3.00	11.24	48.00	1.40
13 Drop Bottom Plug	21:21:06	6.00	11.06	150.00	21.60
14 Pump Lead Cement	21:24:31	5.90	12.54	242.00	0.90
15 Pump Tail Cement	22:21:41	6.00	12.96	239.00	0.70
16 Shutdown	22:53:07	0.40	12.98	149.00	235.50
17 Drop Top Plug	22:59:46	3.10	8.71	0.00	252.10
18 Pump Displacement	23:03:38	9.70	8.30	195.00	3.00
19 Bump Plug	23:22:09	0.00	8.39	3128.00	168.30
20 CHECK FLOATS	23:31:45	0.00	8.39	3517.00	0.00
21 FILL PARASITE	23:48:52	2.00	10.19	8.00	2.40
22 End Job	23:57:00	2.20	7.15	7.00	3.70

# LARAMIE - CASCADE CREEK 697-03-17W - 4 1/2" PRODUCTION CASING

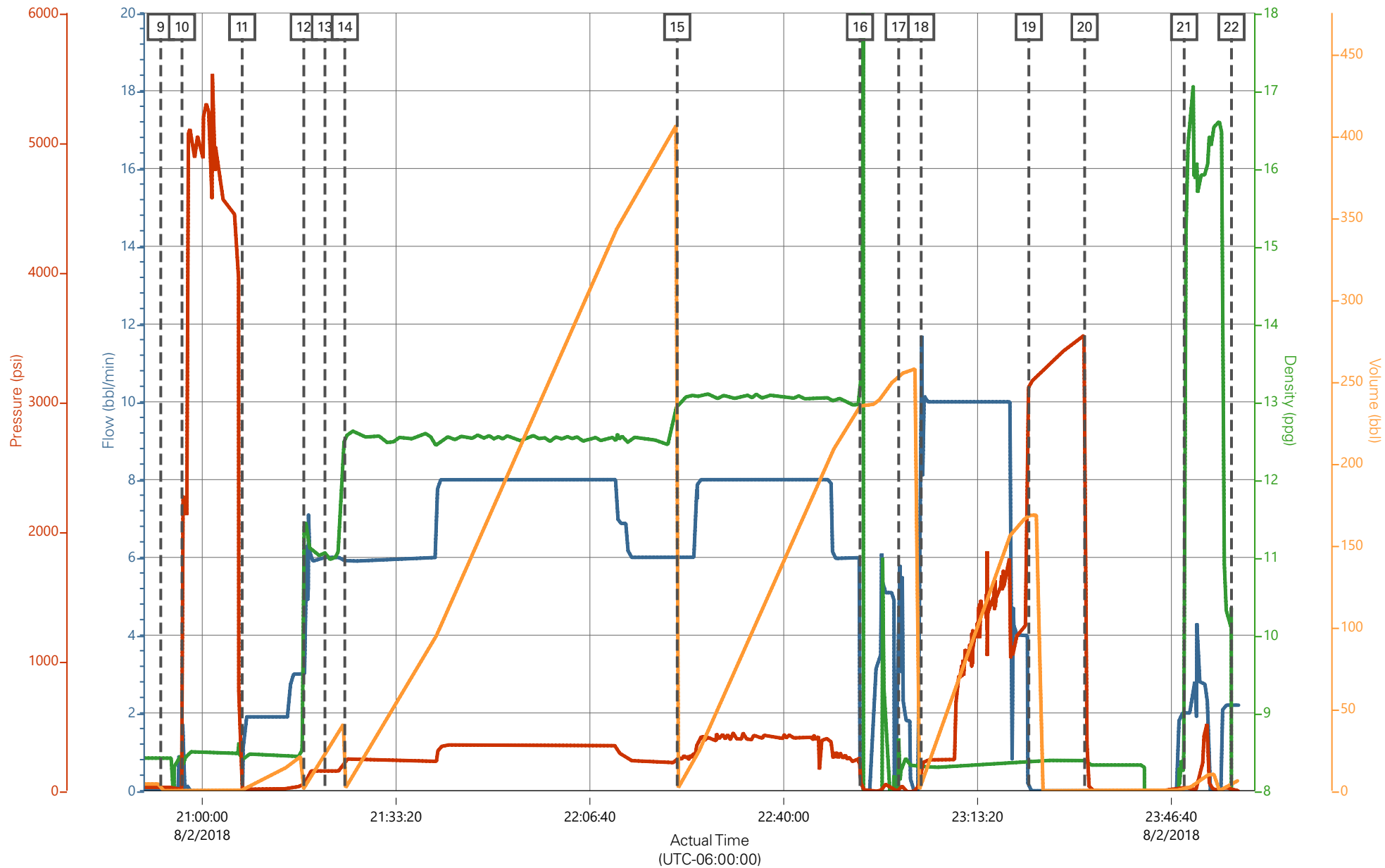

Comb Pump Rate (bbl/min) 2.2 DH Density (ppg) -0.01 PS Pump Press (psi) -2 Pump Stg Tot (bbl) 7

### Job Information

<b>Request/Slurry</b>	2490590/1	<b>Rig Name</b>		<b>Date</b>	26/JUL/2018
<b>Submitted By</b>	Lukas Van Zyl	<b>Job Type</b>	Production Casing	<b>Bulk Plant</b>	Grand Junction
<b>Customer</b>	Laramie Energy	<b>Location</b>	Garfield	<b>Well</b>	CC 0697-03-17W

### Well Information

<b>Casing/Liner Size</b>	4.5 in	<b>Depth MD</b>	10400 ft	<b>BHST</b>	121°C / 249°F
<b>Hole Size</b>	8.75 in	<b>Depth TVD</b>	9954 ft	<b>BHCT</b>	82°C / 179°F
<b>Pressure</b>	6268 psi				

### Drilling Fluid Information

<b>Mud Supplier Name</b>		<b>Mud Trade Name</b>		<b>Density</b>	
--------------------------	--	-----------------------	--	----------------	--

### Cement Information - Lead Design



<u>Conc</u>	<u>UOM</u>	<u>Cement/Additive</u>	<u>Sample Type</u>	<u>Sample Date</u>	<u>Lot No.</u>	<b>Cement Properties</b>		
		NeoCem Lead				Slurry Density	12.5	lbm/gal
						Slurry Yield	1.946	ft3/sack
						Water Requirement	9.615	gal/sack
						Total Mix Fluid	9.615	gal/sack
						Water Source	Fresh Water	
						Water Chloride		

This report is the property of Halliburton Energy Services and neither it nor any part thereof, nor a copy thereof, is to be published or disclosed without first securing the expressed written approval of Halliburton. It may however be used in the course of regular business operations by any person or concern receiving such report from Halliburton. This report is for information purposes only and the content is limited to the sample described. Halliburton makes no warranties, expressed or implied, as to the accuracy of the contents or results. Any user of this report agrees Halliburton shall not be liable for any loss or damage regardless of cause, including any act or omission of Halliburton, resulting from the use hereof.

# **Operation Test Results Request ID 2490590/1**

## **Thickening Time - ON-OFF-ON**

**29/JUL/2018**

Test Temp (degF)	Pressure (psi)	Reached in (min)	30 Bc (hh:mm)	50 Bc (hh:mm)	70 Bc (hh:mm)	100 Bc (hh:mm)	Start Bc	Stirring before stop (mins)	Static Period (min)	Peak reading (BC)
179	6268	48	4:22	4:32	4:42	5:15	8	58	15	10

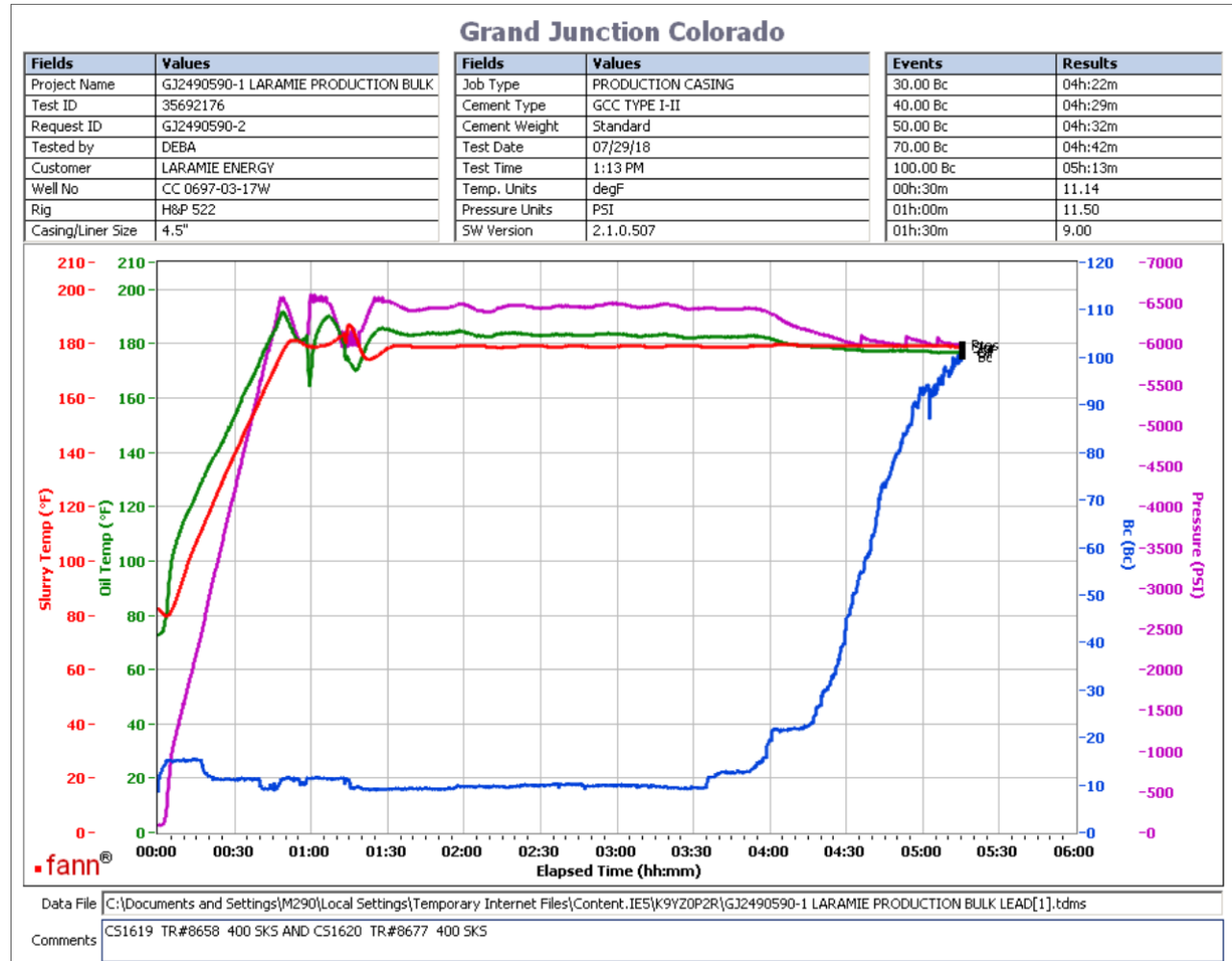

Total SKS = 1062  
 CS1619 TR#8658 400 SKS  
 CS1620 TR#8677 400 SKS  
 no deflection, 10Bc--- > 10Bc

This report is the property of Halliburton Energy Services and neither it nor any part thereof, nor a copy thereof, is to be published or disclosed without first securing the expressed written approval of Halliburton. It may however be used in the course of regular business operations by any person or concern receiving such report from Halliburton. This report is for information purposes only and the content is limited to the sample described. Halliburton makes no warranties, expressed or implied, as to the accuracy of the contents or results. Any user of this report agrees Halliburton shall not be liable for any loss or damage regardless of cause, including any act or omission of Halliburton, resulting from the use hereof.

Thickening Time - ON-OFF-ON

30/JUL/2018

Test Temp (degF)	Pressure (psi)	Reached in (min)	30 Bc (hh:mm)	50 Bc (hh:mm)	70 Bc (hh:mm)	100 Bc (hh:mm)	Start Bc	Stirring before stop (mins)	Static Period (min)	Peak reading (BC)
179	6268	48	2:57	3:20	3:29	3:39	5	58	15	12

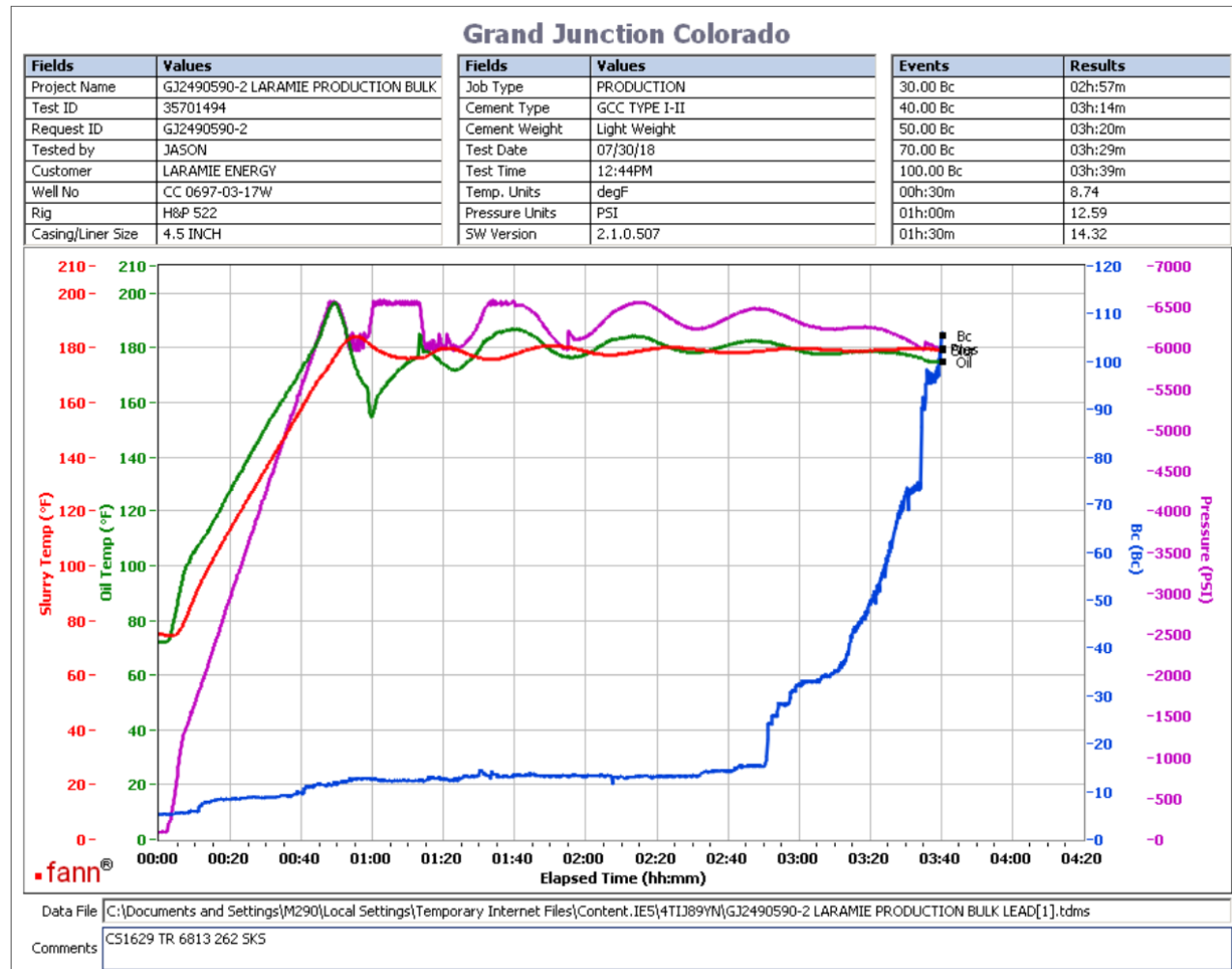

Total SKS = 1062  
 CS1629 TR 6813 262 SKS  
 deflected from 12Bc--- > 12Bc

This report is the property of Halliburton Energy Services and neither it nor any part thereof, nor a copy thereof, is to be published or disclosed without first securing the expressed written approval of Halliburton. It may however be used in the course of regular business operations by any person or concern receiving such report from Halliburton. This report is for information purposes only and the content is limited to the sample described. Halliburton makes no warranties, expressed or implied, as to the accuracy of the contents or results. Any user of this report agrees Halliburton shall not be liable for any loss or damage regardless of cause, including any act or omission of Halliburton, resulting from the use hereof.

# HALLIBURTON

## Rockies, Grand Junction

## Lab Results- Tail

### Job Information

<b>Request/Slurry</b>	2490591/1	<b>Rig Name</b>		<b>Date</b>	26/JUL/2018
<b>Submitted By</b>	Lukas Van Zyl	<b>Job Type</b>	Production Casing	<b>Bulk Plant</b>	Grand Junction
<b>Customer</b>	Laramie Energy	<b>Location</b>	Garfield	<b>Well</b>	CC 0697-03-17W

### Well Information

<b>Casing/Liner Size</b>	4.5 in	<b>Depth MD</b>	10400 ft	<b>BHST</b>	121°C / 249°F
<b>Hole Size</b>	8.75 in	<b>Depth TVD</b>	9954 ft	<b>BHCT</b>	82°C / 179°F
<b>Pressure</b>	6268 psi				

### Drilling Fluid Information

<b>Mud Supplier Name</b>		<b>Mud Trade Name</b>		<b>Density</b>	
--------------------------	--	-----------------------	--	----------------	--

### Cement Information - Tail Design



<u>Conc</u>	<u>UOM</u>	<u>Cement/Additive</u>	<u>Sample Type</u>	<u>Sample Date</u>	<u>Lot No.</u>	<b>Cement Properties</b>		
		NeoCem HT Tail				Slurry Density	13	lbm/gal
						Slurry Yield	2.069	ft3/sack
						Water Requirement	9.408	gal/sack
						Total Mix Fluid	9.408	gal/sack
						Water Source	Fresh Water	
						Water Chloride		

This report is the property of Halliburton Energy Services and neither it nor any part thereof, nor a copy thereof, is to be published or disclosed without first securing the expressed written approval of Halliburton. It may however be used in the course of regular business operations by any person or concern receiving such report from Halliburton. This report is for information purposes only and the content is limited to the sample described. Halliburton makes no warranties, expressed or implied, as to the accuracy of the contents or results. Any user of this report agrees Halliburton shall not be liable for any loss or damage regardless of cause, including any act or omission of Halliburton, resulting from the use hereof.



# **Operation Test Results Request ID 2490591/1**

## **Thickening Time - ON-OFF-ON**

**29/JUL/2018**

Test Temp (degF)	Pressure (psi)	Reached in (min)	30 Bc (hh:mm)	50 Bc (hh:mm)	70 Bc (hh:mm)	100 Bc (hh:mm)	Start Bc	Stirring before stop (mins)	Static Period (min)	Peak reading (BC)
179	6268	48	2:38	2:59	3:00	3:00	20	58	15	16

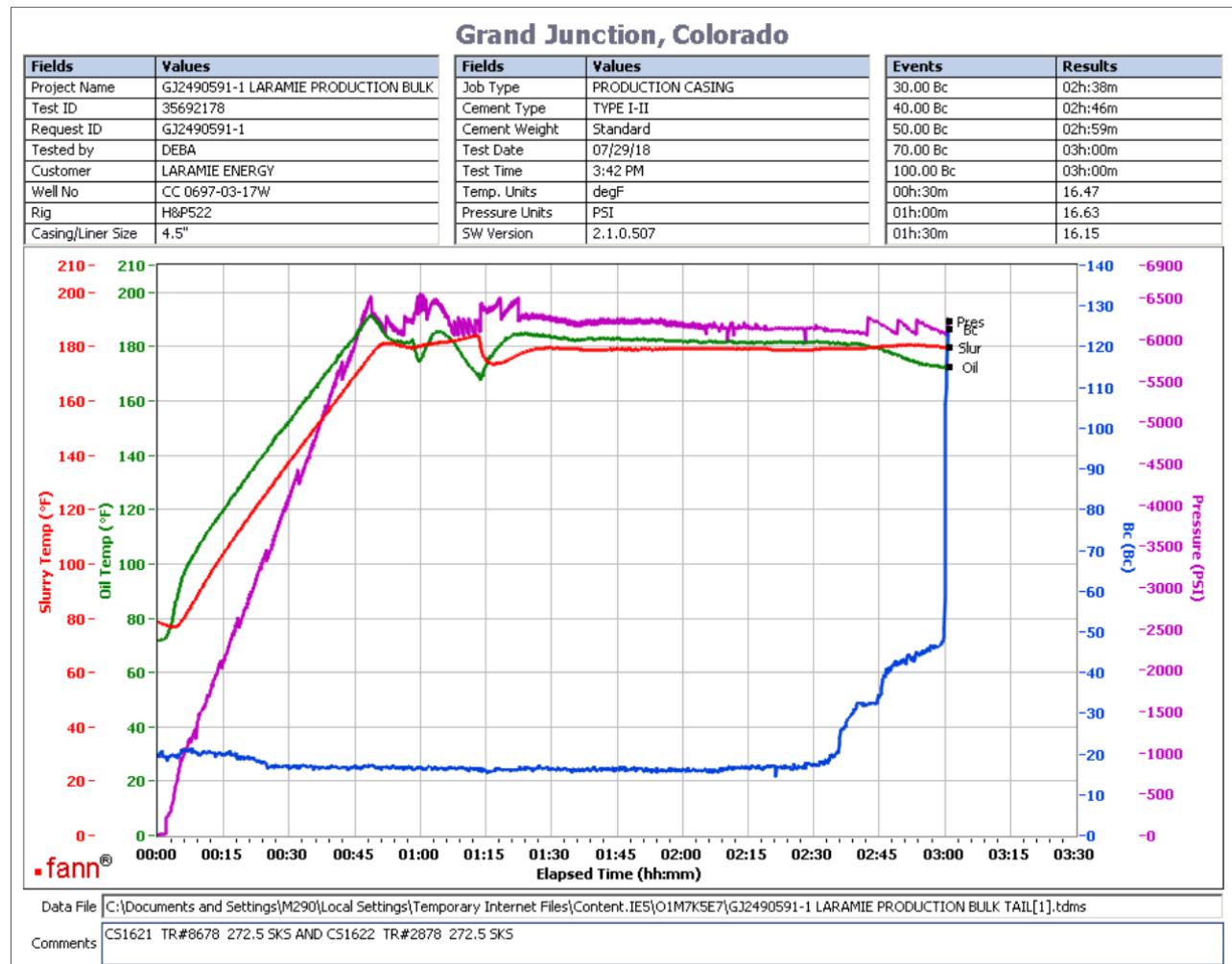

Total SKS = 545  
 CS1621 TR#8678 272.5 SKS  
 CS1622 TR#2878 272.5 SKS  
 no deflection, 16Bc--- > 16Bc  
 please note heat of hydration at 2:46

This report is the property of Halliburton Energy Services and neither it nor any part thereof, nor a copy thereof, is to be published or disclosed without first securing the expressed written approval of Halliburton. It may however be used in the course of regular business operations by any person or concern receiving such report from Halliburton. This report is for information purposes only and the content is limited to the sample described. Halliburton makes no warranties, expressed or implied, as to the accuracy of the contents or results. Any user of this report agrees Halliburton shall not be liable for any loss or damage regardless of cause, including any act or omission of Halliburton, resulting from the use hereof.