

WALT 17-E PAD  
MULTI-WELL PLAN

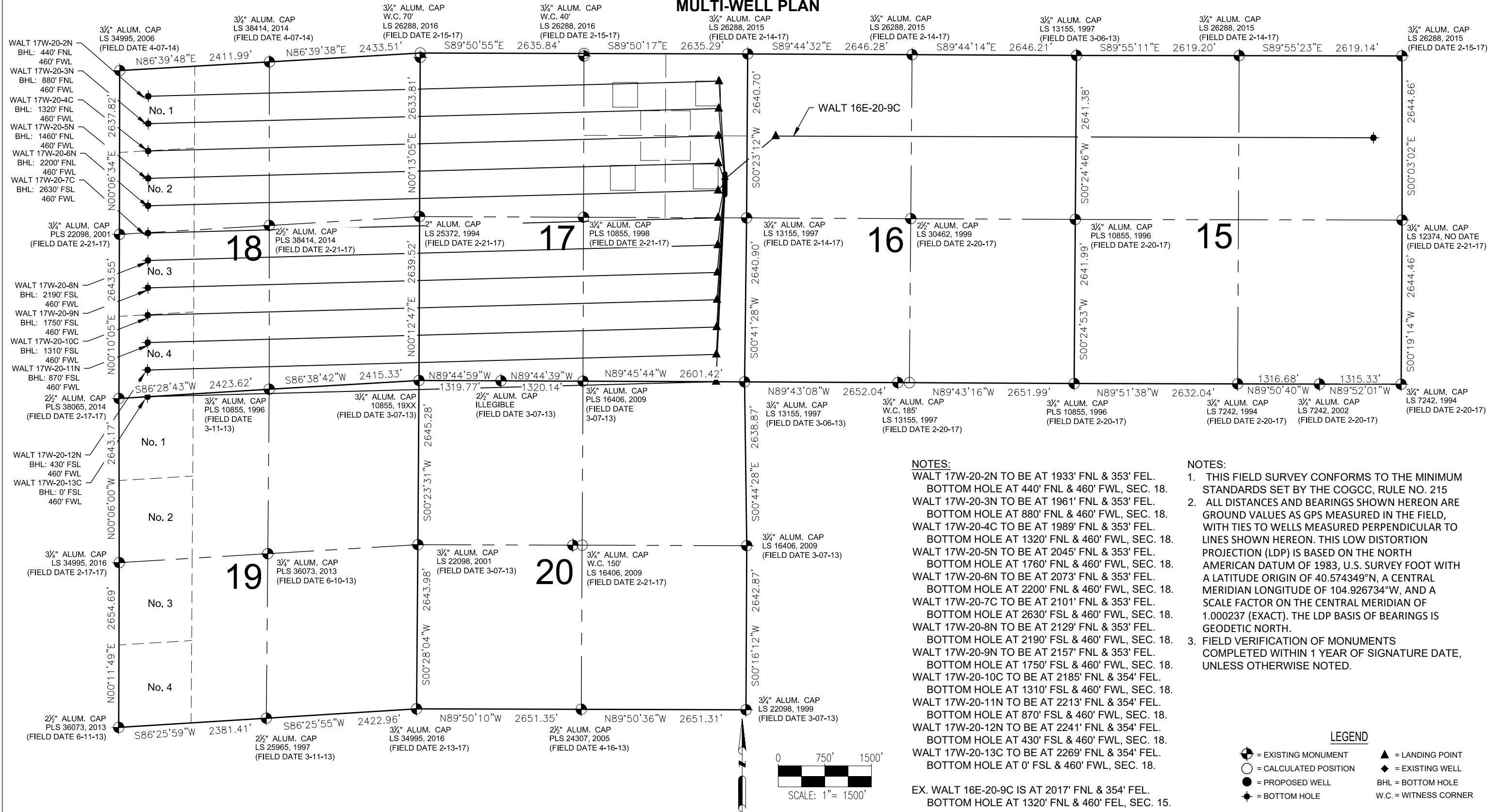

NOTES:

WALT 17W-20-2N TO BE AT 1933' FNL & 353' FEL.  
BOTTOM HOLE AT 440' FNL & 460' FWL, SEC. 18.  
WALT 17W-20-3N TO BE AT 1961' FNL & 353' FEL.  
BOTTOM HOLE AT 880' FNL & 460' FWL, SEC. 18.  
WALT 17W-20-4C TO BE AT 1989' FNL & 353' FEL.  
BOTTOM HOLE AT 1320' FNL & 460' FWL, SEC. 18.  
WALT 17W-20-5N TO BE AT 2045' FNL & 353' FEL.  
BOTTOM HOLE AT 1760' FNL & 460' FWL, SEC. 18.  
WALT 17W-20-6N TO BE AT 2073' FNL & 353' FEL.  
BOTTOM HOLE AT 2200' FNL & 460' FWL, SEC. 18.  
WALT 17W-20-7C TO BE AT 2101' FNL & 353' FEL.  
BOTTOM HOLE AT 2630' FSL & 460' FWL, SEC. 18.  
WALT 17W-20-8N TO BE AT 2129' FNL & 353' FEL.  
BOTTOM HOLE AT 2190' FSL & 460' FWL, SEC. 18.  
WALT 17W-20-9N TO BE AT 2157' FNL & 353' FEL.  
BOTTOM HOLE AT 1750' FSL & 460' FWL, SEC. 18.  
WALT 17W-20-10C TO BE AT 2185' FNL & 354' FEL.  
BOTTOM HOLE AT 1310' FSL & 460' FWL, SEC. 18.  
WALT 17W-20-11N TO BE AT 2213' FNL & 354' FEL.  
BOTTOM HOLE AT 870' FSL & 460' FWL, SEC. 18.  
WALT 17W-20-12N TO BE AT 2241' FNL & 354' FEL.  
BOTTOM HOLE AT 430' FSL & 460' FWL, SEC. 18.  
WALT 17W-20-13C TO BE AT 2269' FNL & 354' FEL.  
BOTTOM HOLE AT 0' FSL & 460' FWL, SEC. 18.

EX. WALT 16E-20-9C IS AT 2017' FNL & 354' FEL.  
BOTTOM HOLE AT 1320' FNL & 460' FEL, SEC. 15.

NOTES:

- THIS FIELD SURVEY CONFORMS TO THE MINIMUM STANDARDS SET BY THE COGCC, RULE NO. 215
- ALL DISTANCES AND BEARINGS SHOWN HEREON ARE GROUND VALUES AS GPS MEASURED IN THE FIELD, WITH TIES TO WELLS MEASURED PERPENDICULAR TO LINES SHOWN HEREON. THIS LOW DISTORTION PROJECTION (LDP) IS BASED ON THE NORTH AMERICAN DATUM OF 1983, U.S. SURVEY FOOT WITH A LATITUDE ORIGIN OF 40.574349°N, A CENTRAL MERIDIAN LONGITUDE OF 104.926734°W, AND A SCALE FACTOR ON THE CENTRAL MERIDIAN OF 1.000237 (EXACT). THE LDP BASIS OF BEARINGS IS GEODETIC NORTH.
- FIELD VERIFICATION OF MONUMENTS COMPLETED WITHIN 1 YEAR OF SIGNATURE DATE, UNLESS OTHERWISE NOTED.

LEGEND

- = EXISTING MONUMENT
- = CALCULATED POSITION
- = PROPOSED WELL
- ◆ = BOTTOM HOLE
- ▲ = LANDING POINT
- ◆ = EXISTING WELL
- BHL = BOTTOM HOLE
- W.C. = WITNESS CORNER



FIELD DATE:  
05-17-17

DRAWING DATE:  
08-24-18

BY:  
FWM

CHECKED:  
RMC

WELL NAME:  
WALT 17-E PAD

SURFACE LOCATION:  
SE 1/4 NE 1/4 SEC. 17, T7N, R67W, 6TH P.M.  
WELD COUNTY, COLORADO

PREPARED FOR:

