



LWD MEMORY LOG

Gamma Ray

Scale:	Company: Noble Energy			
1:240 MD	Well:	Larson AA19-630		
	Field:	Wattenberg		
	County:	Weld	Country:	United States
Depth Reference:	State:	Colorado		
Driller's Depth				

Status:	Surface Location:		Other Services:	
Final Print	Latitude:	Elev. KB: Elev. DF: Elev. GL:		
API No: 05-123-45553-00	Longitude:			
Job ID: 9058480	SEC: 24	TWN: 6N	RGE: 64W	Directional
Permanent Datum (P.D.):	Ground Level	Elevation:	4646.00 ft	N/A
Log Measured From:	Rig Floor	Above P.D.	30.00 ft	4676.00 ft 4646.00 ft

Dates		Interval Logged		Magnetic Field Reference			
Date From:	2018-05-01	Top: (ft)	1956.00	Azi Reference North:	Grid	Dip Angle: (deg)	67.04
Date To:	2018-05-04	Bottom: (ft)	17834.00	Total Magnetic Field Strength: (nT)			52218
Spud Date:	2018-04-30			Mag to Reference North Correction: (deg)			7.23 E

[illegible][illegible]

Acquisition System	Software Version	Other
Baker Hughes Cadence	RT4.1	
PlotStudio	4.1.7763.3	
	Rig:	H&P 517
	Contractor:	Helmerich & Payne Drilling Co
	District:	RMA Unit: D&E

"4239"Dcmgt"JwiJgu."c"IG"eqorcp{."NNE"ô"Cnn"tkijvu"tgugtXgf0"Dcmgt"JwiJgu."c"IG"eqorcp{."NNE"cpf"kvu"chhknkcvgu"*ÔDJIGö+"rtqxkfgu"vjku"kphqtocvkqp"qp"cp"ôcu"kuô"dcuku"hqt"igpgtcn"kphqtocvkqp" purposes and believes it to be accurate as of the date of publication. BHGE does not make any representation as to the accuracy or completeness of the information and makes no warranties of any kind, specific, implied or oral, to the fullest extent permissible by law, including those of merchantability and fitness for a particular purpose or use. BHGE hereby disclaims any and all liability for any direct, indirect, consequential or special damages, claims for lost profits, or third party claims arising from the use of the information, whether a claim is asserted in contract, tort, or otherwise. The BHGE logo is a trademark of Baker Hughes, a GE company, LLC. GE and the GE monogram are trademarks of General Electric Company used under trademark license.

Log Run Summary

Run No	Bit Run No.	Bit Size (in)	Bit Type	Bit Gauge Length (in)	Assembly Type	Logged Interval		Bit Depth Interval		Date / Time		Circ. Hours (h)
						Top (ft)	Bottom (ft)	From (ft)	To (ft)	Start Logging	End Logging	
1	1	8.500	PDC	3.00	Rotary Steerable	1943.10	15794.00	1956.00	15807.00	2018-05-01 01:54	2018-05-03 03:45	44.62
2	2	8.500	PDC	3.00	Rotary Steerable	15794.00	17821.00	15807.00	17834.00	2018-05-03 18:42	2018-05-04 04:45	11.08

Crew

Name	Arrive Wellsite	Depart Wellsite	Name	Arrive Wellsite	Depart Wellsite	Name	Arrive Wellsite	Depart Wellsite
Adam Schlenz	2018-04-30	2018-05-04						

Mud Properties Record

Date / Time	Run No.	Measured Depth (ft)	Mud Type	Density (ppg)	Viscosity (cP)	pH	Fluid Loss (cm3)	Oil / Water	Source	Total Chlorides (ppm)	K+ (%)
2018-05-01 03:00	1	2288.00	Oil Based Mud	9.4	11	N/A	20.8	70.2/29.8	Active Pit	27500	0.00
2018-05-01 13:30	1	5957.00	Oil Based Mud	9.5	11	N/A	16.0	72.2/27.8	Active Pit	27500	0.00

2018-05-02 02:45	1	8815.00	Oil Based Mud	9.5	13	N/A	16.0	74/26	Active Pit	29000	0.00
2018-05-02 13:30	1	11768.00	Oil Based Mud	9.4	12	N/A	18.0	74/26	Active Pit	26000	0.00
2018-05-03 13:30	2	15849.00	Oil Based Mud	9.7	13	N/A	21.2	71.2/28.8	Active Pit	23000	0.00
2018-05-04 03:15	2	17516.00	Oil Based Mud	9.5	12	N/A	20.8	73/27	Active Pit	23000	0.00

Equipment and Service Data

Run No.	Tool	Serial Number	Measurement	Sensor Offset (ft)	Bit Offset (ft)	Max O.D. (in)	Min I.D. (in)
1	ATC_SU	12142976	Near Bit VSS	5.93	6.73	7.000	4.330
1	ATC_SU	12142976	Near Bit Inclination	5.93	6.73	7.000	4.330
1	ATC_MWD	12049472	Gamma (single)	2.76	12.90	7.000	3.250
1	ATC_MWD	12049472	Directional (mag)	12.27	22.41	7.000	3.250
2	ATC_SU	14381513	Near Bit VSS	5.93	6.73	7.000	4.330
2	ATC_SU	14381513	Near Bit Inclination	5.93	6.73	7.000	4.330
2	ATC_MWD	14322612	Gamma (single)	2.75	12.90	7.000	3.250
2	ATC_MWD	14322612	Directional (mag)	12.27	22.42	7.000	3.250

Service and Tool Mnemonics

Mnemonic	Name	Description
ATC_SU	ATC_SU	Auto Trak Curve Steering Unit
ATC_MWD	ATC_MWD	Auto Trak Curve MWD
ATC_LCPM	ATC_LCPM	Auto Trak Curve LCPM

Comments



1	Depth measurements were obtained from a depth control system not supplied or operated by Baker Hughes. Due to the lack of control by Baker Hughes, depth calibrations and measurements could not be independently verified.
2	Baker Hughes LWD runs 1 and 2 utilized a 6.75 inch NaviGamma service (Directional and Gamma Ray) behind a 8.5 inch bit and rotary steerable assembly from 1956 to 17834 feet MD (1956 to 6577 feet TVD).
3	V@A@ { aUaA] a^) QUC Dazda A!^•^) c a /A A K E A E U Q A / A @ A & • q { ^ i q A ^ ~ ^ • d A

Remarks

Number	Measured Depth (ft)	Hole Section (in)	Run No.	Remark
1	4481.00	8.500	1	The interval from 4448 to 4481 feet MD (4412 to 4445 feet TVD) does not have gamma ray data, due to a downhole MWD tool communication issue.
2	15807.00	8.500	2	The interval from 15794 to 15807 feet MD (6589 feet TVD) was logged more than 10 hours after being drilled, due to a trip out of the hole to pick up a new rotary steerable assembly.
3	16090.00	8.500	2	The interval from 16074 to 16090 feet MD (6587 feet TVD) does not have gamma ray data, due to a downhole MWD tool communication issue.
4	16184.00	8.500	2	The interval from 16170 to 16184 feet MD (6586 feet TVD) does not have gamma ray data, due to a downhole MWD tool communication issue.
5	17834.00	8.500	2	The interval from 17821 to 17834 feet MD (6577 feet TVD) was not logged after being drilled due to sensor to bit offset at well TD.

Curve Mnemonics

Presented Curves	Description	Units
ROPA	Depth Averaged ROP 3 ft Average	ft/h
TVD	True Vertical Depth	ft
WOBA	Weight On Bit, Average 1 ft Average	klb
GRAM	Gamma Ray - Apparent - Memory 0.5 ft Average	API
GRIM	Gamma Ray - Data Point Indicator - Memory	unitless
GRTM	Gamma Ray - Time Since Drilled - Memory	min
TCDM	Downhole Temperature	degF

 	Company	Noble Energy			
	Well	Larson AA19-630			
	Interval	Date From:	2018-05-01 19:54:09	Top:	1956.00
	Created	Date To:	2018-05-04 22:28:30	Bottom:	15850.00
			2018-05-04 14:24:12		

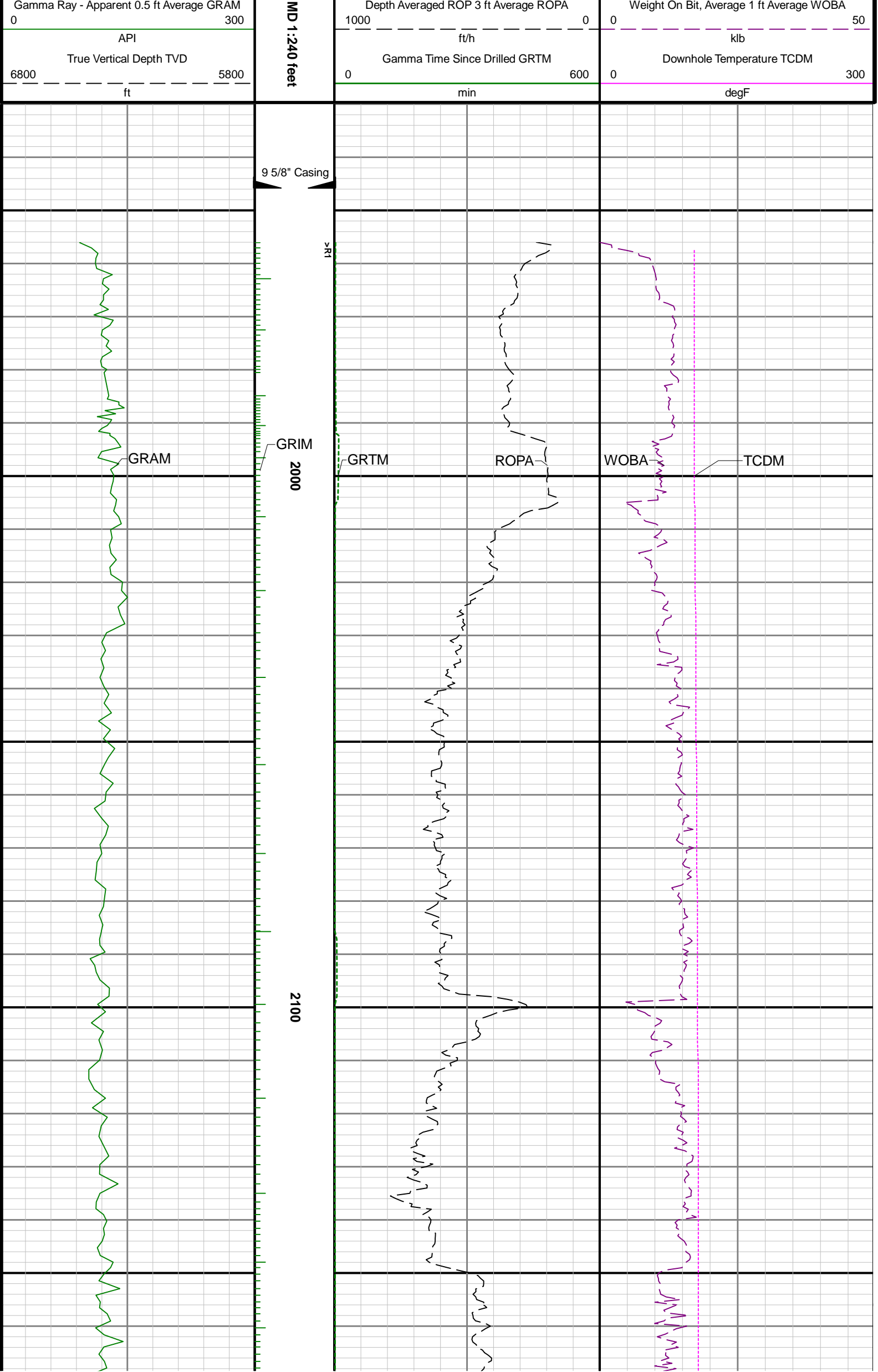

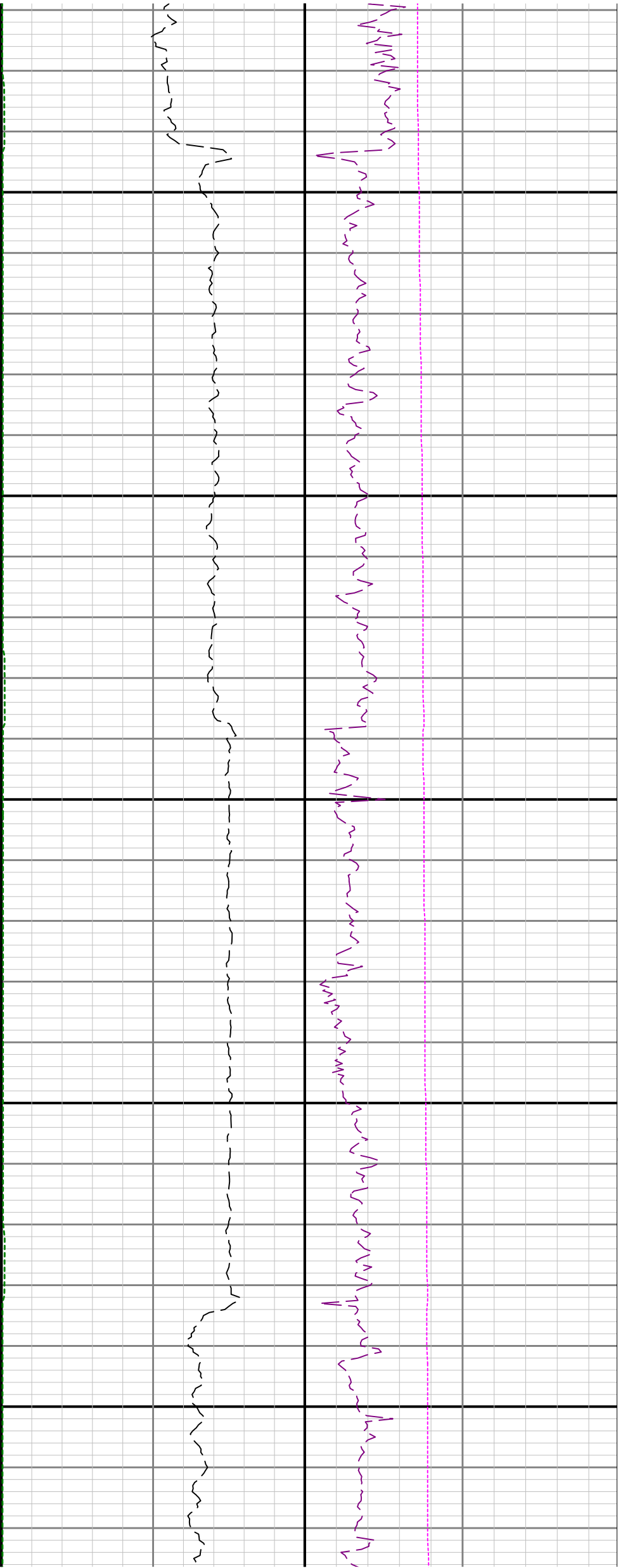

2200

2300

2400

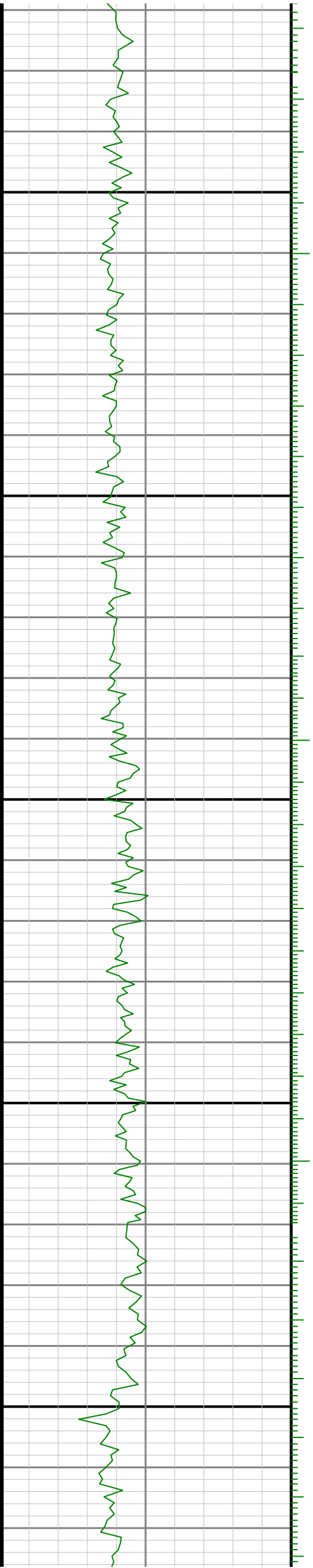

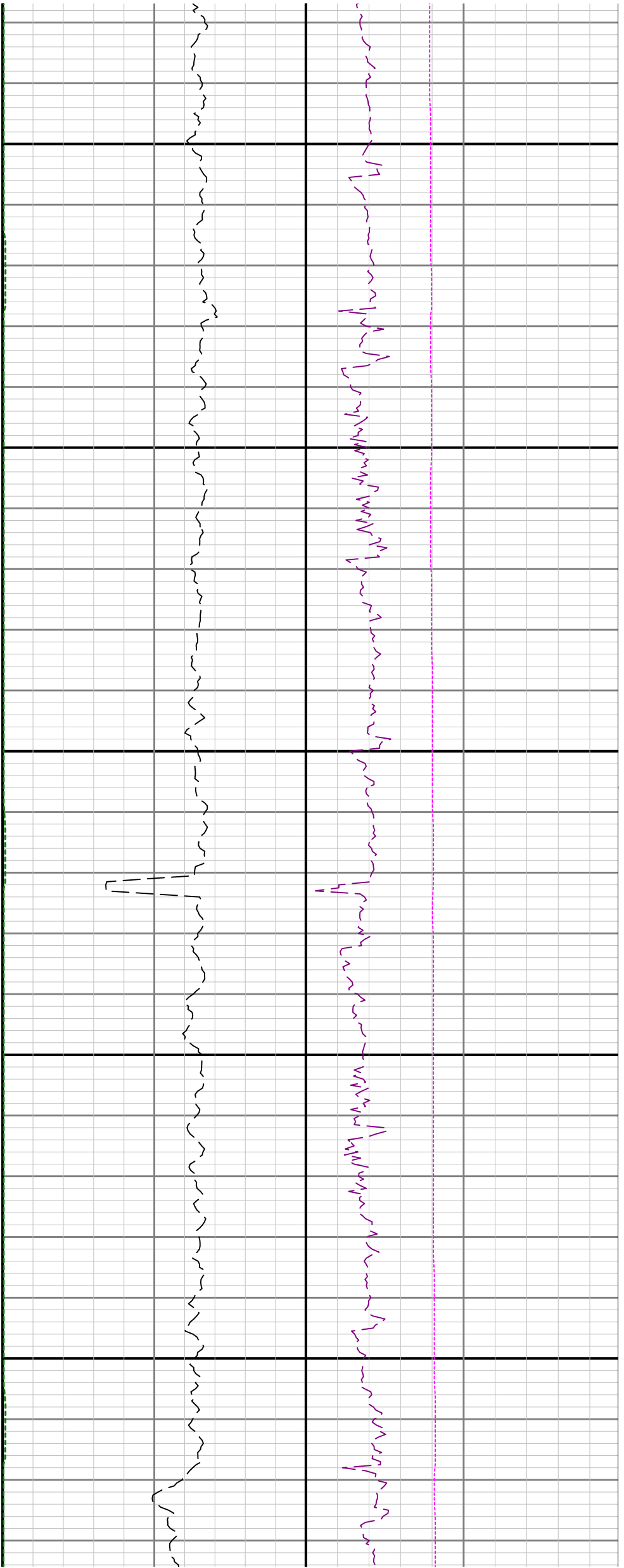

2500

2600

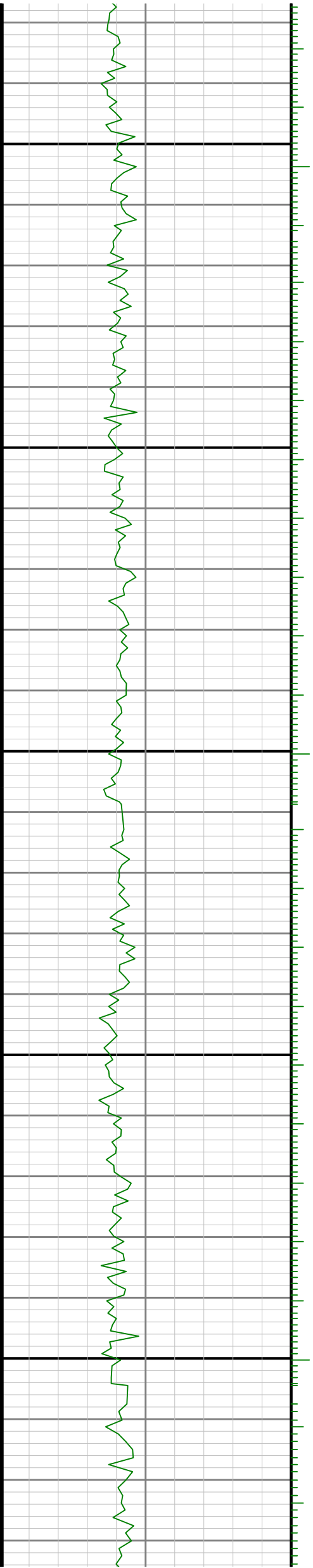

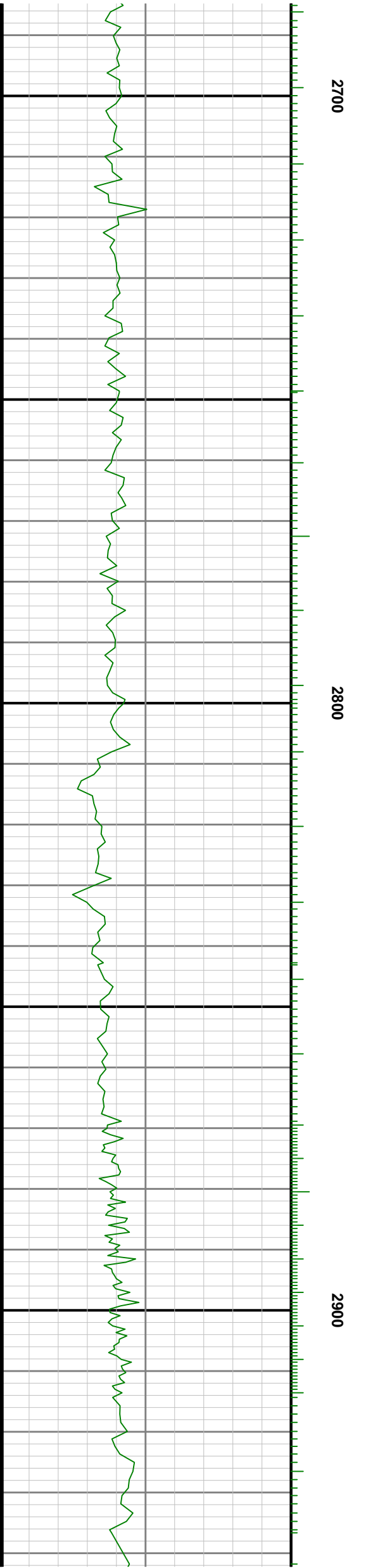
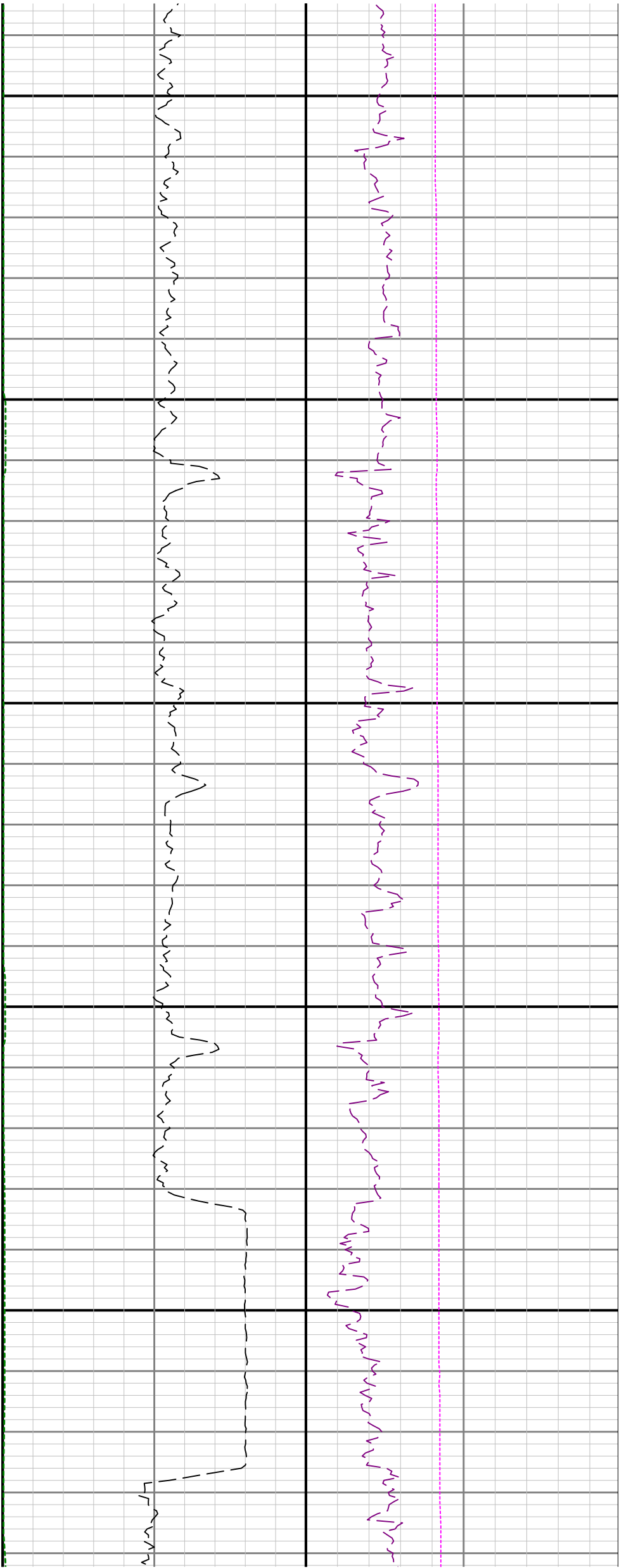

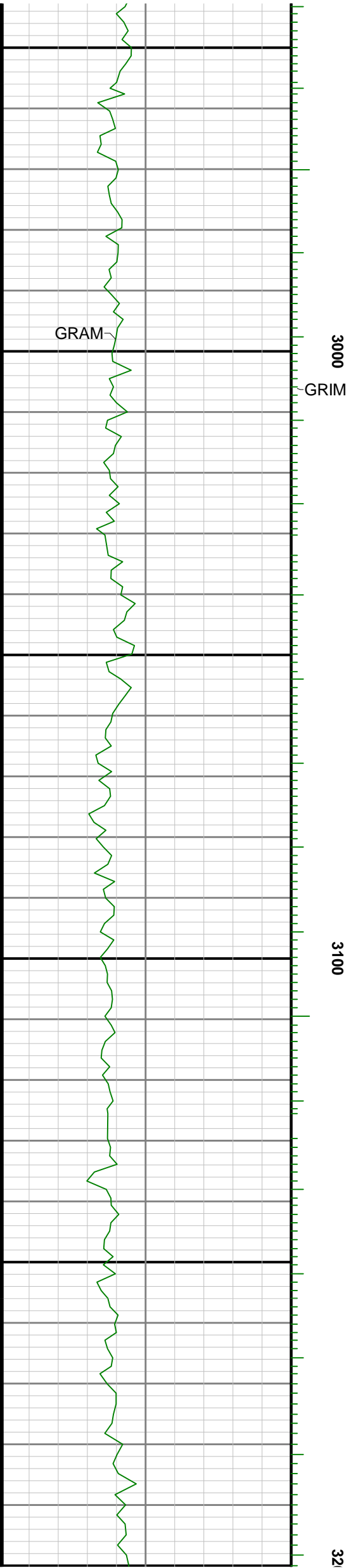
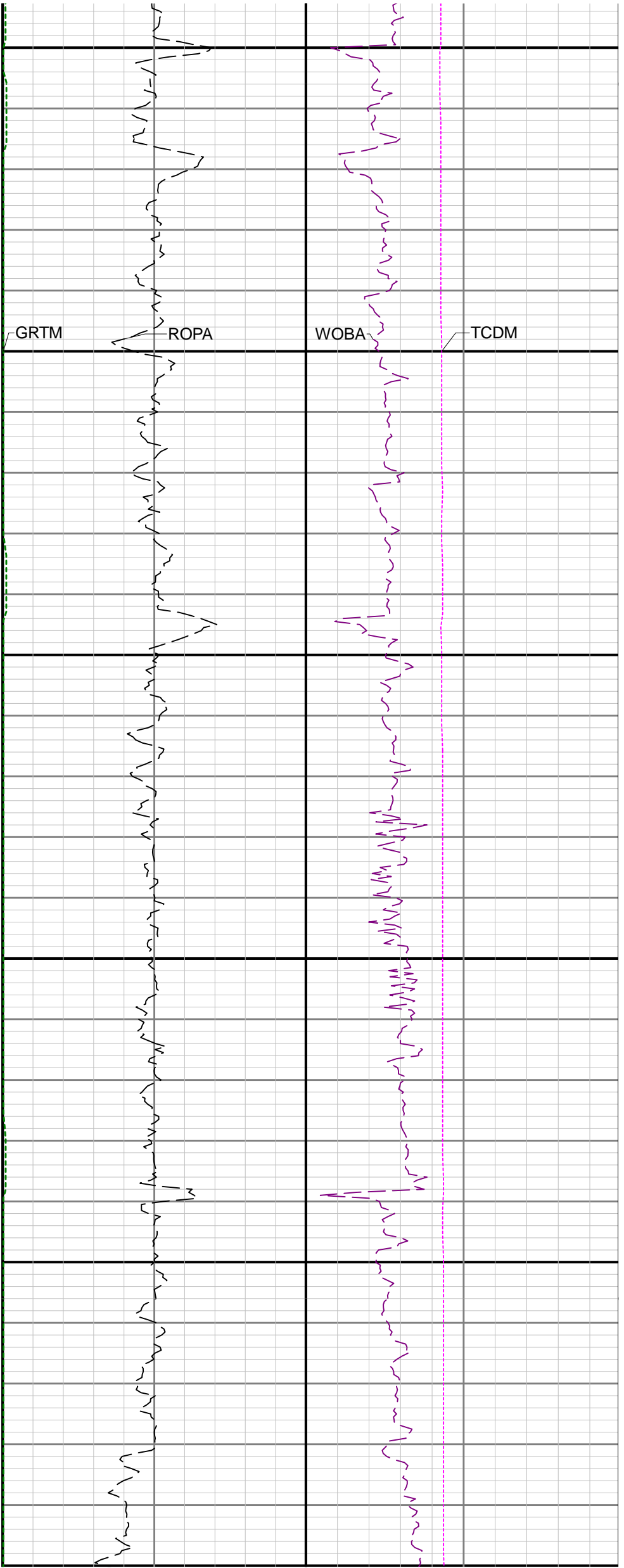

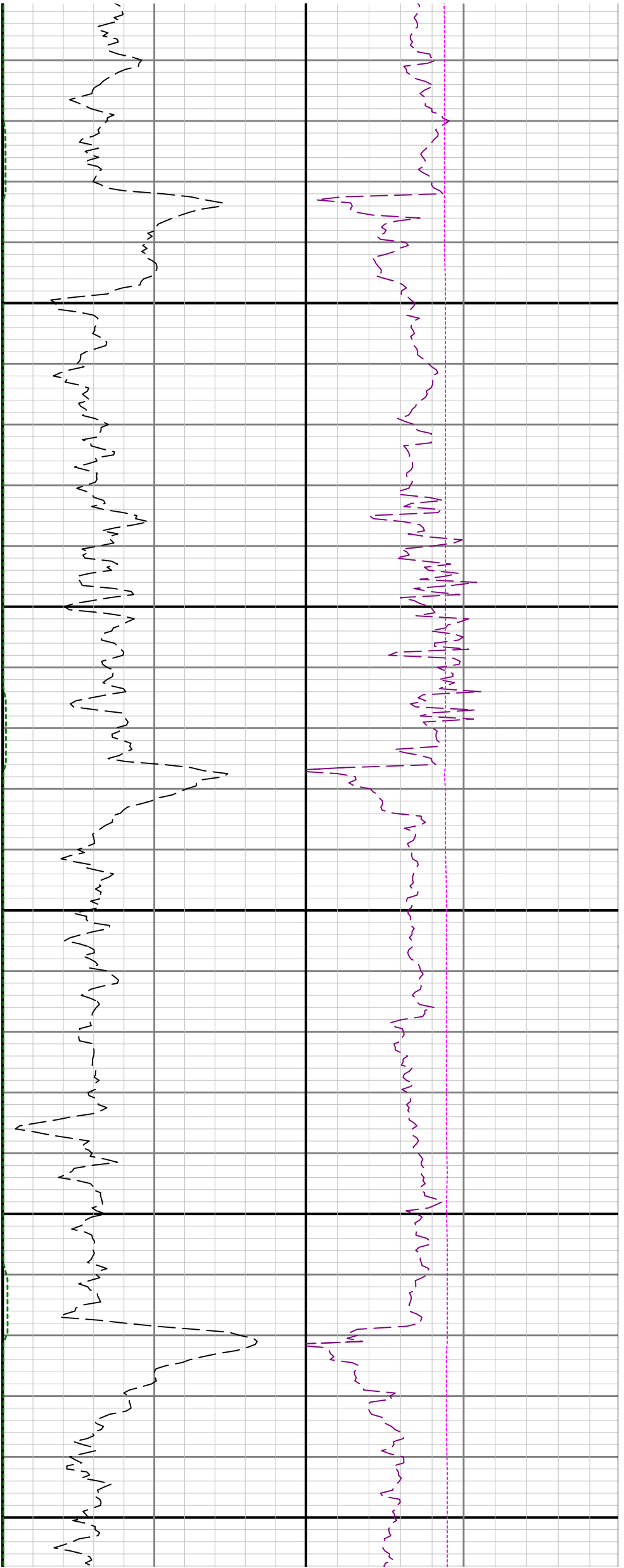

3300 3400

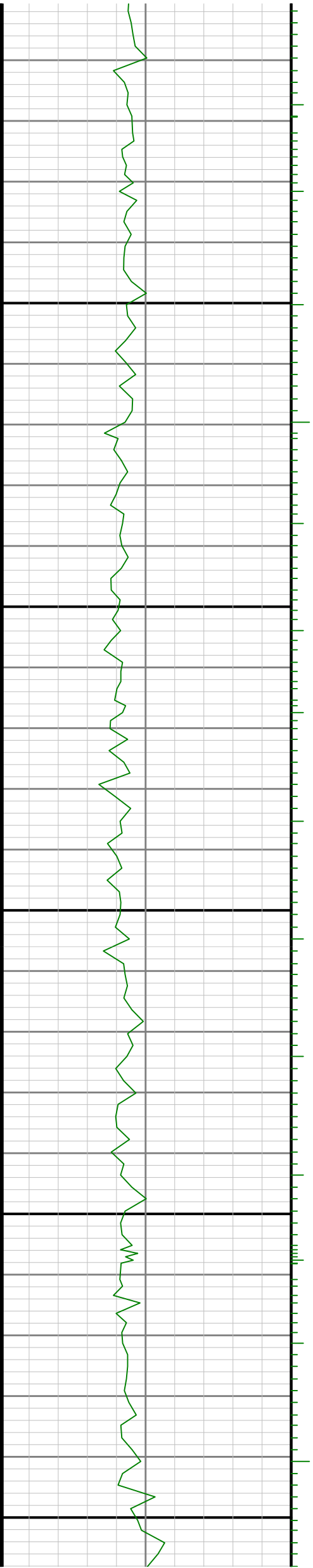

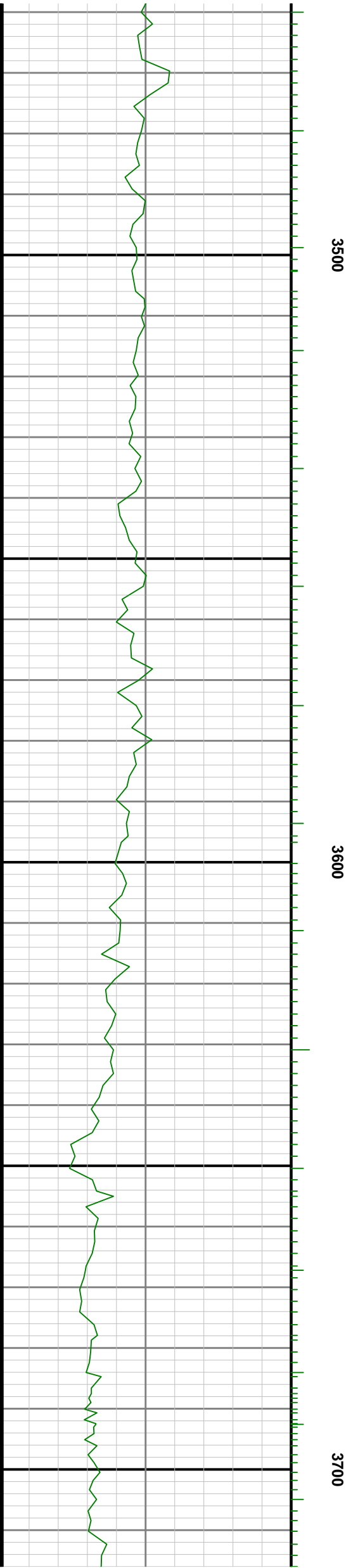
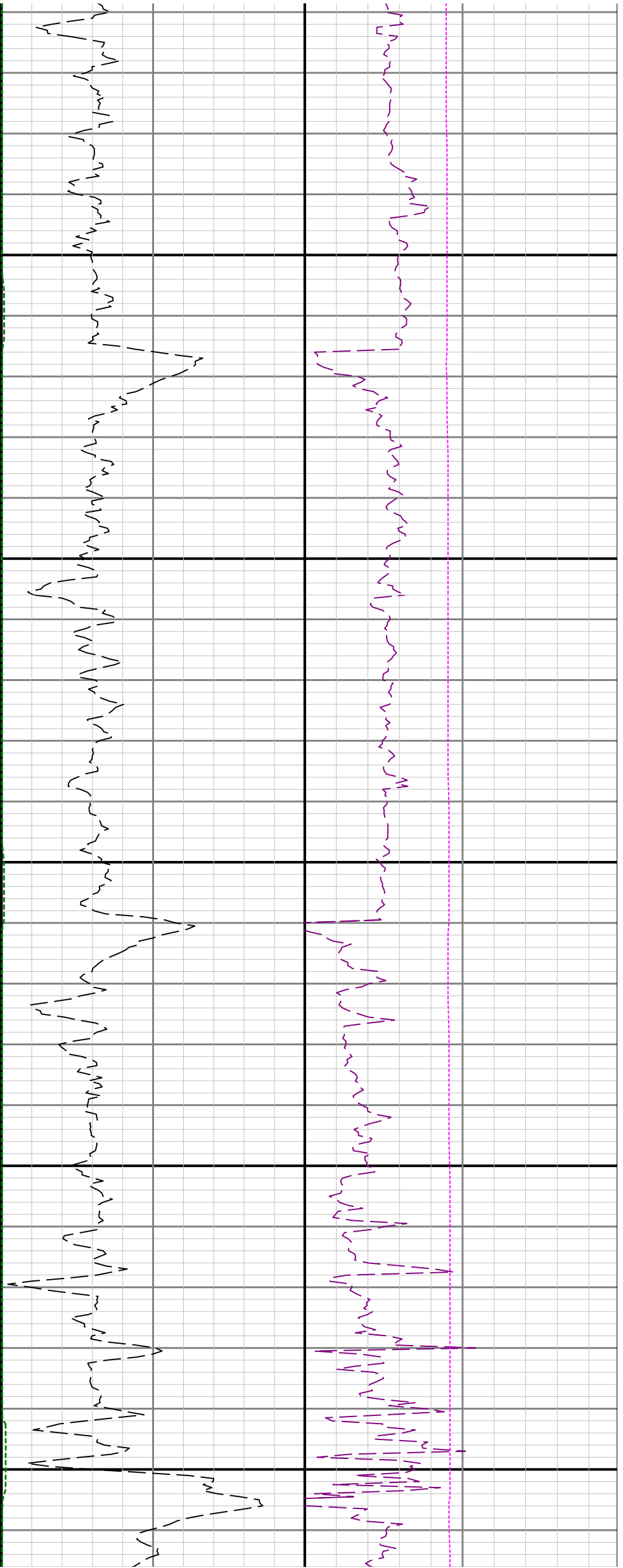

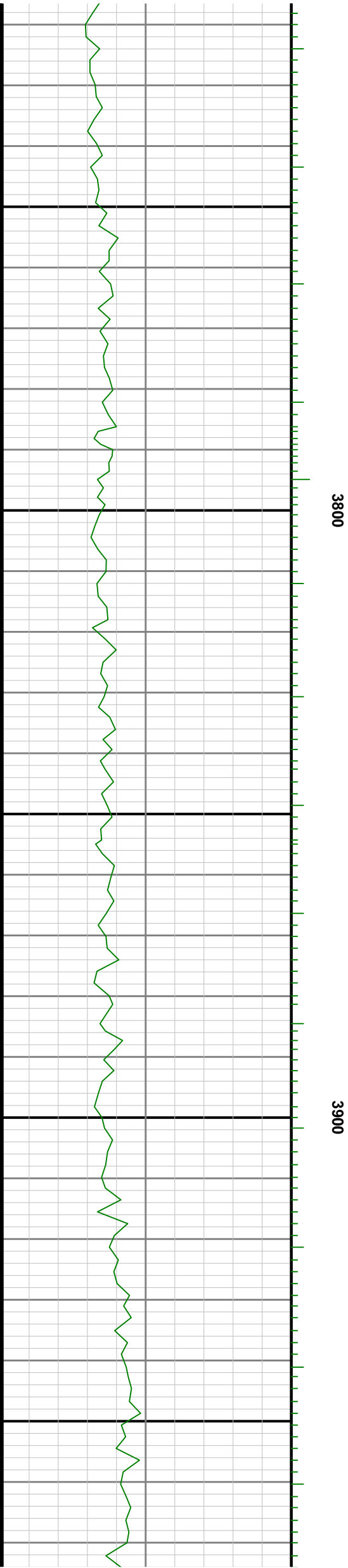
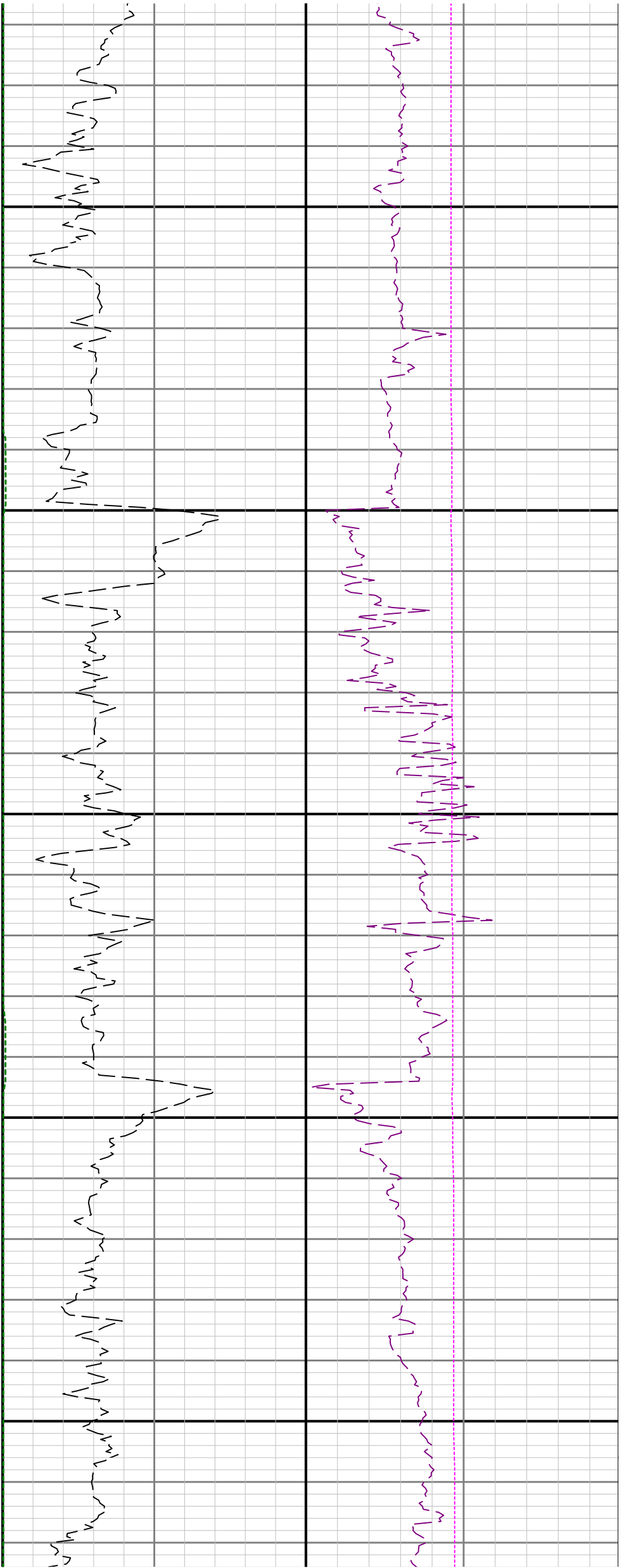

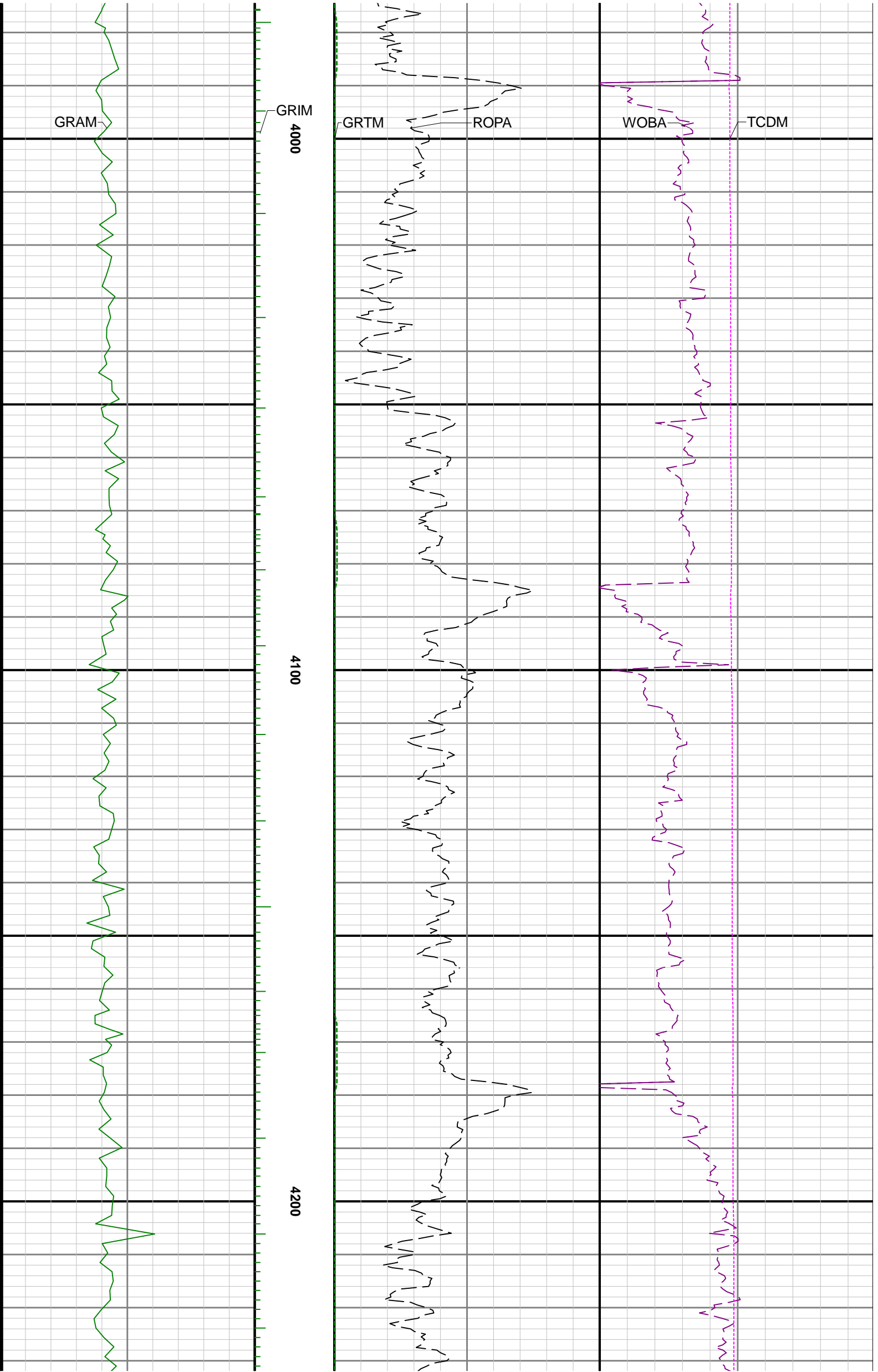

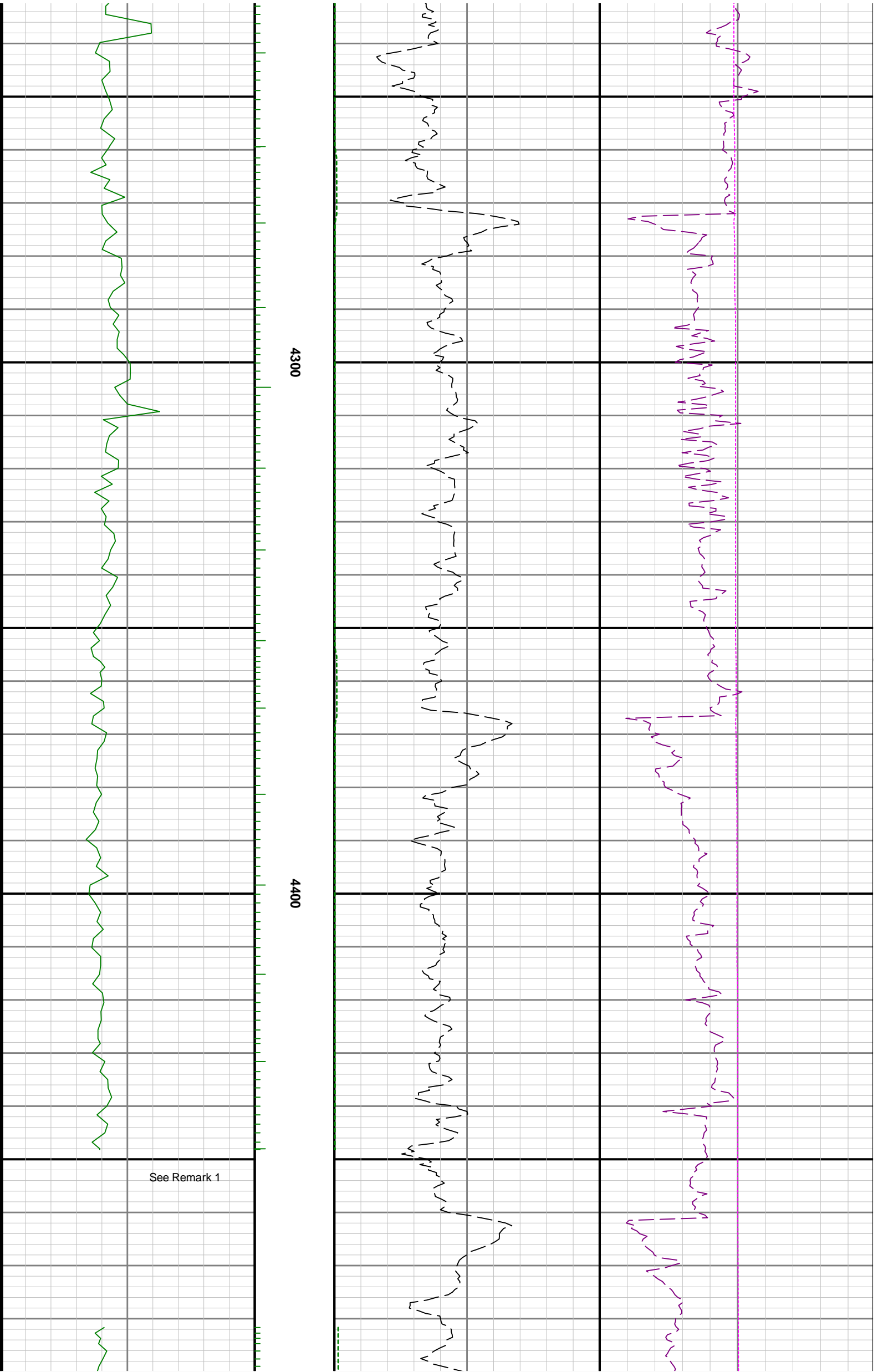

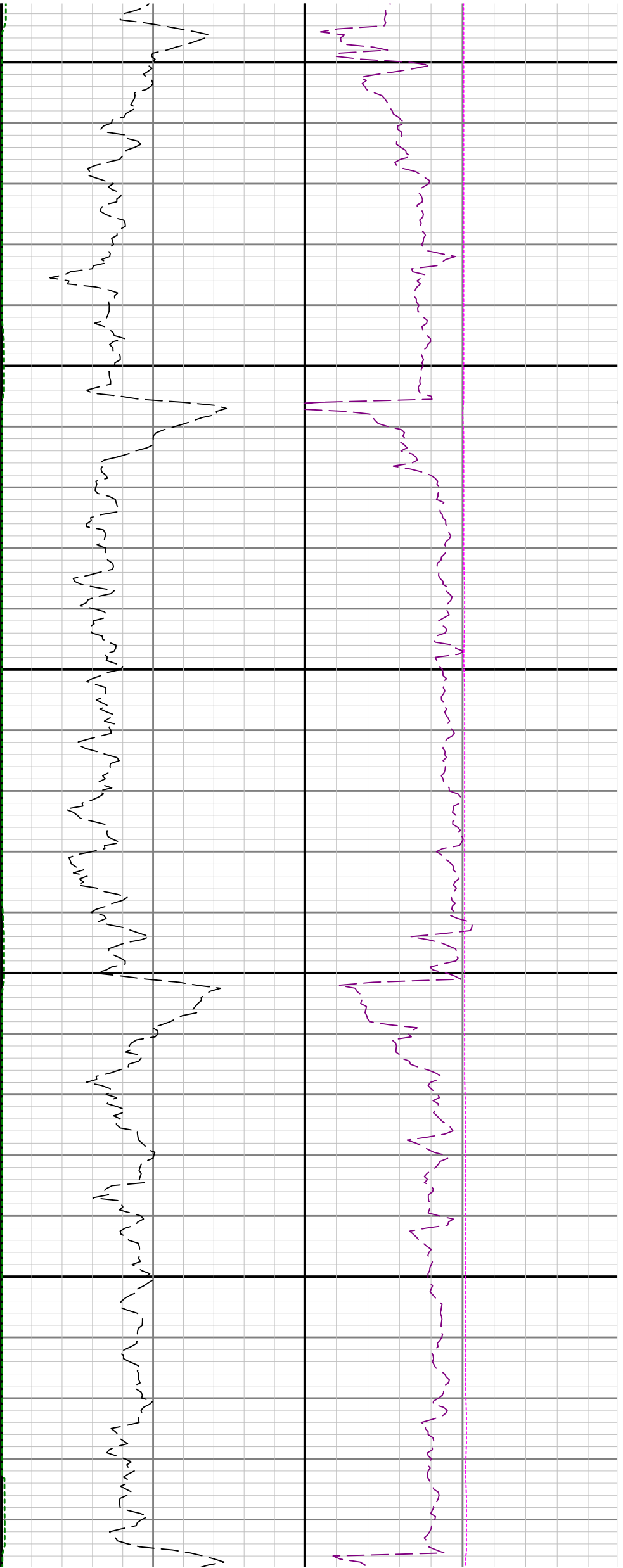

4500

4600

4700

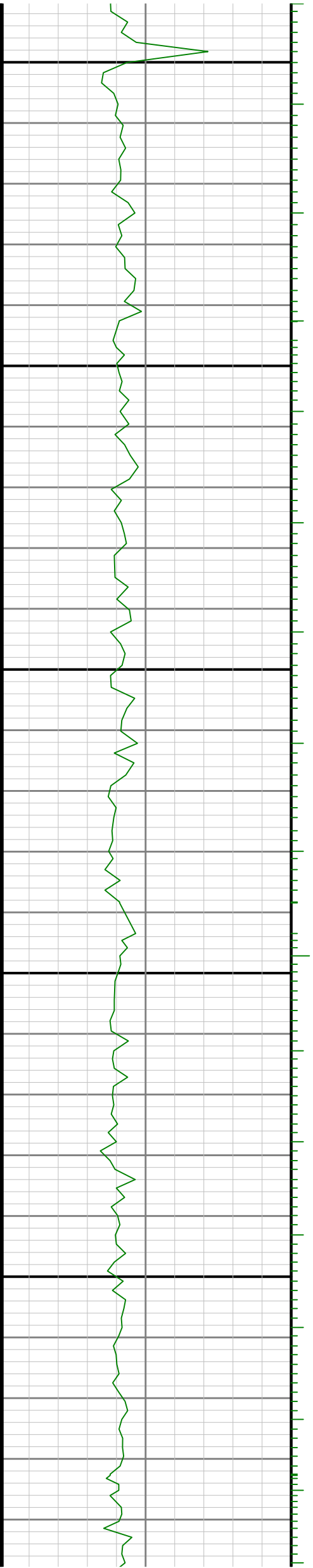

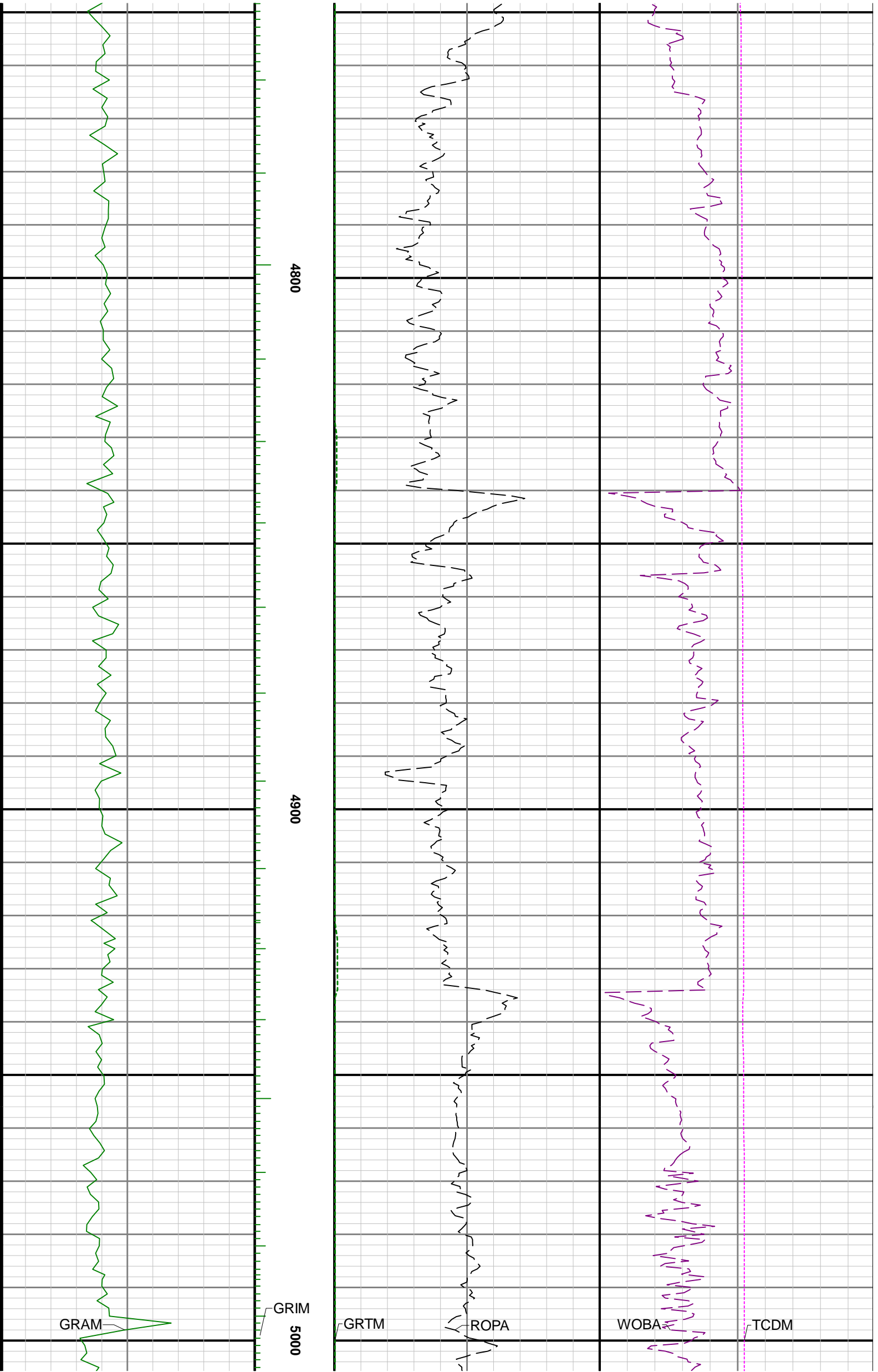

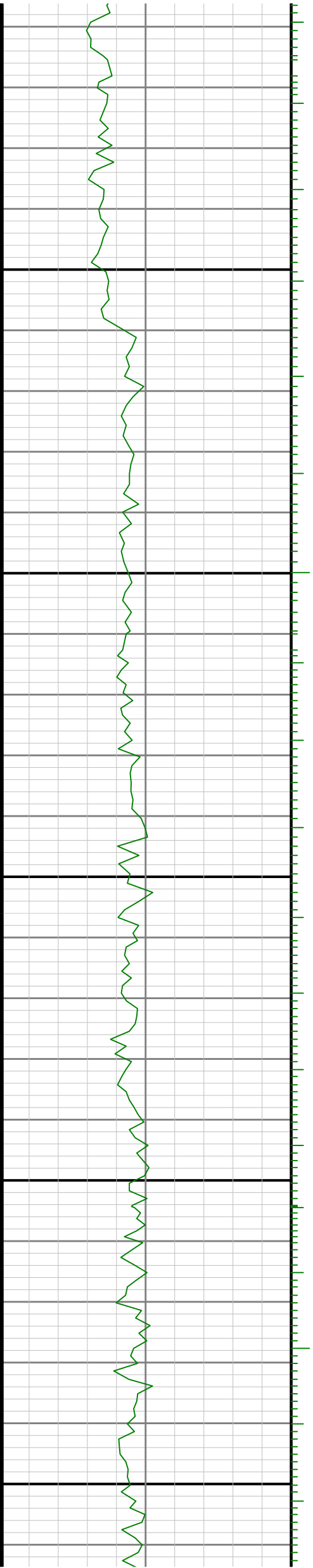
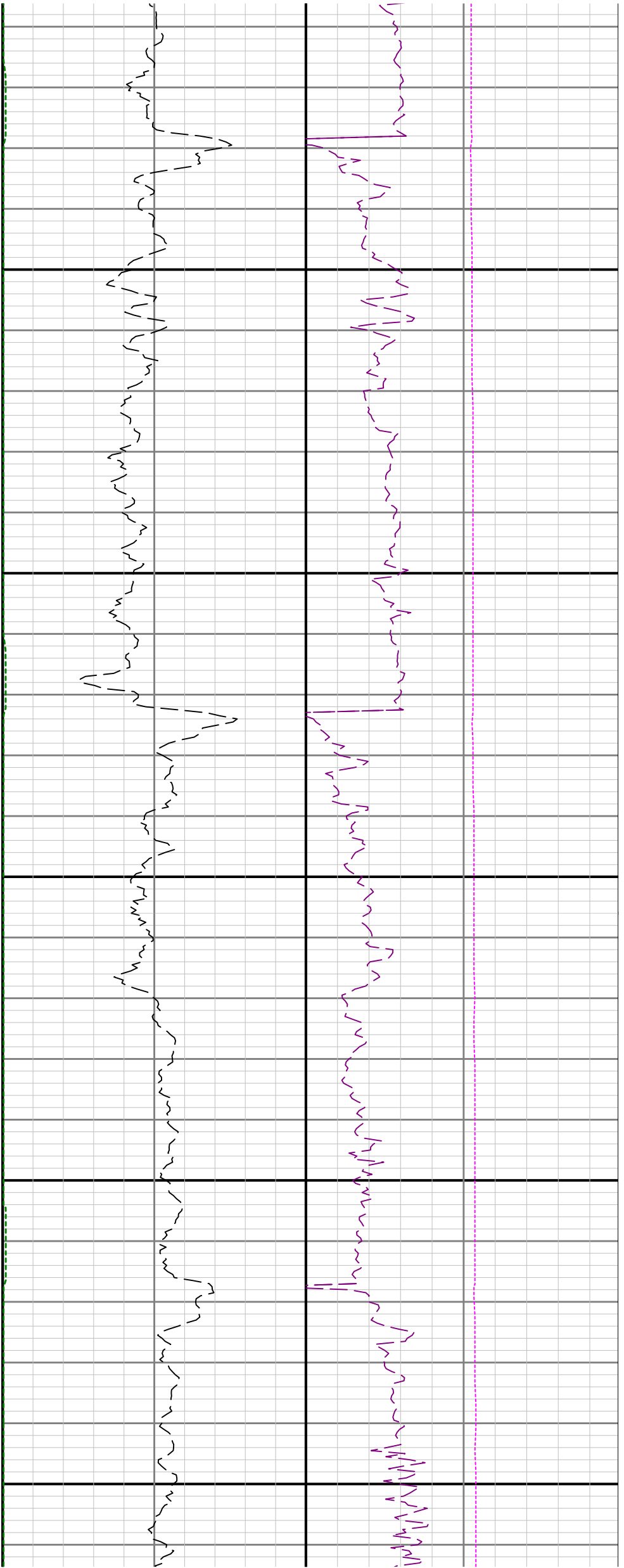

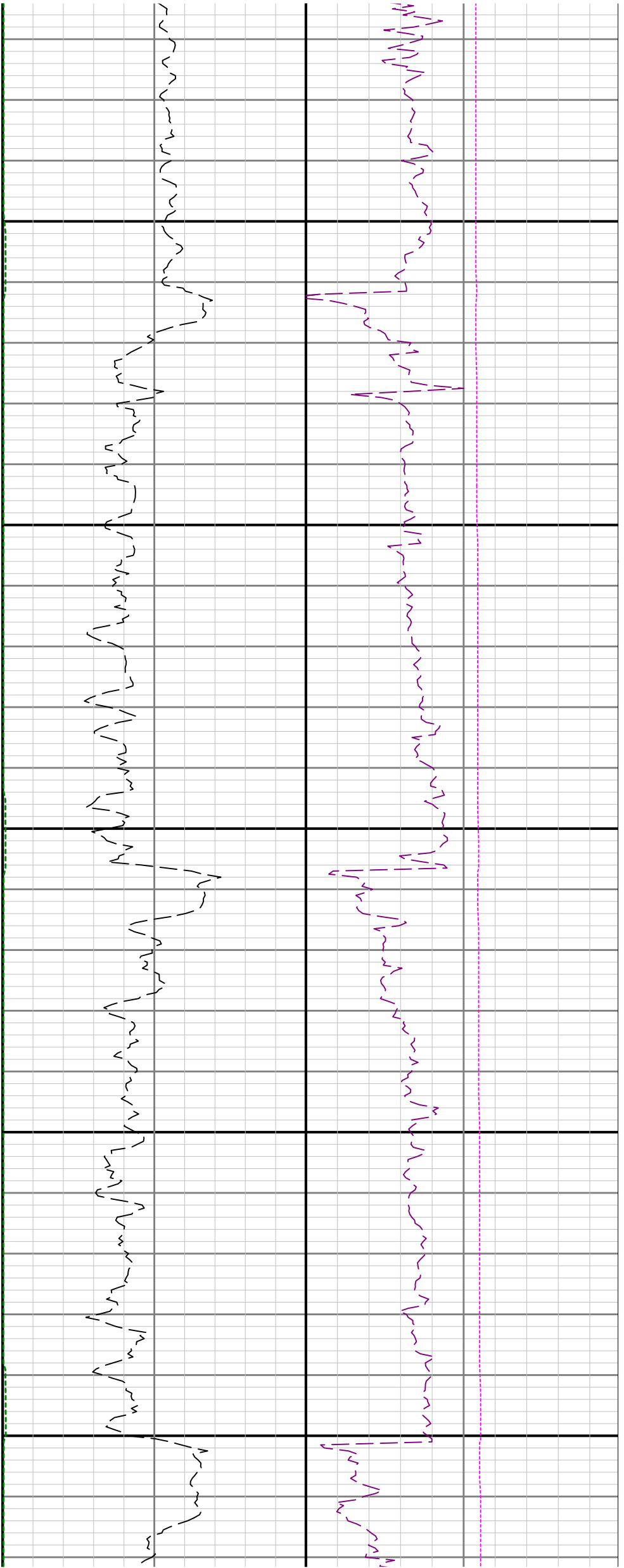

5300

5400

5500

5300

5400

5500



5300

5400

5500

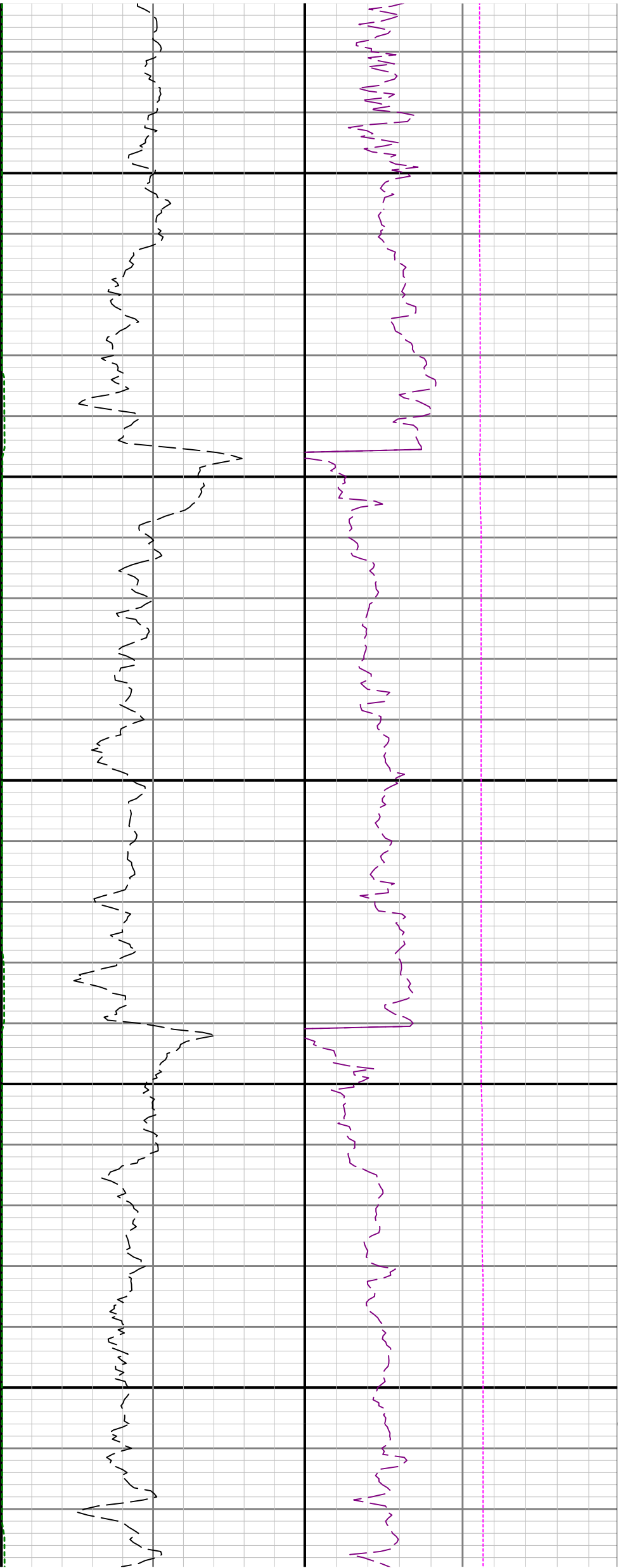

5600

5700

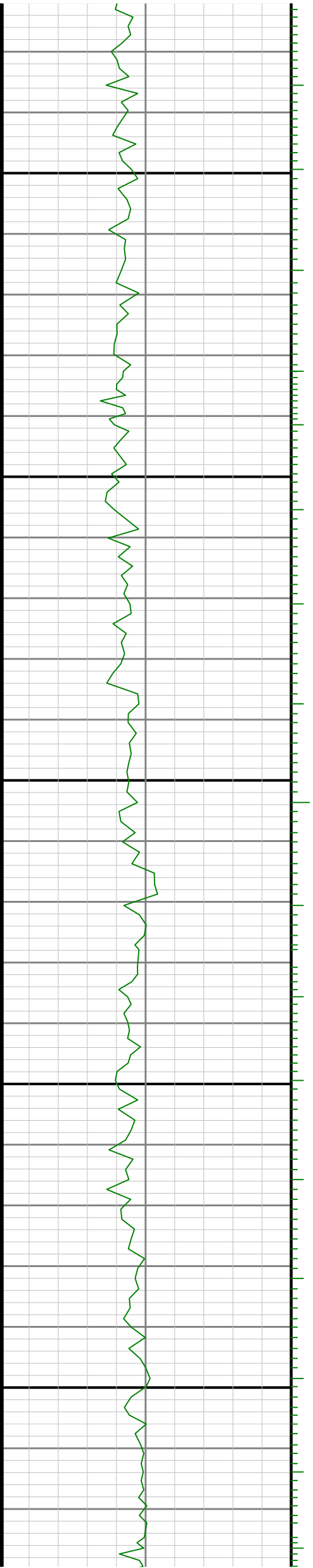

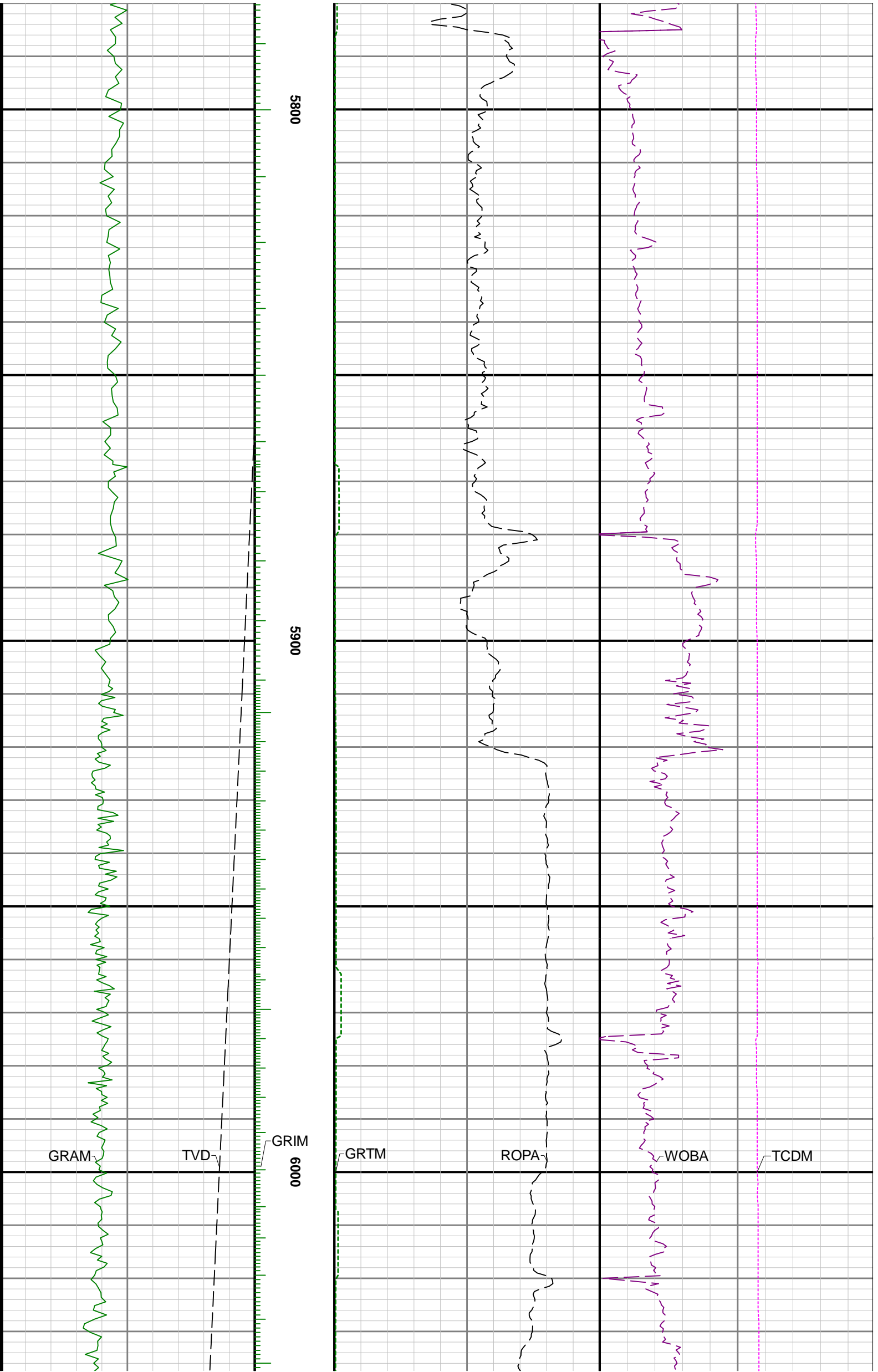

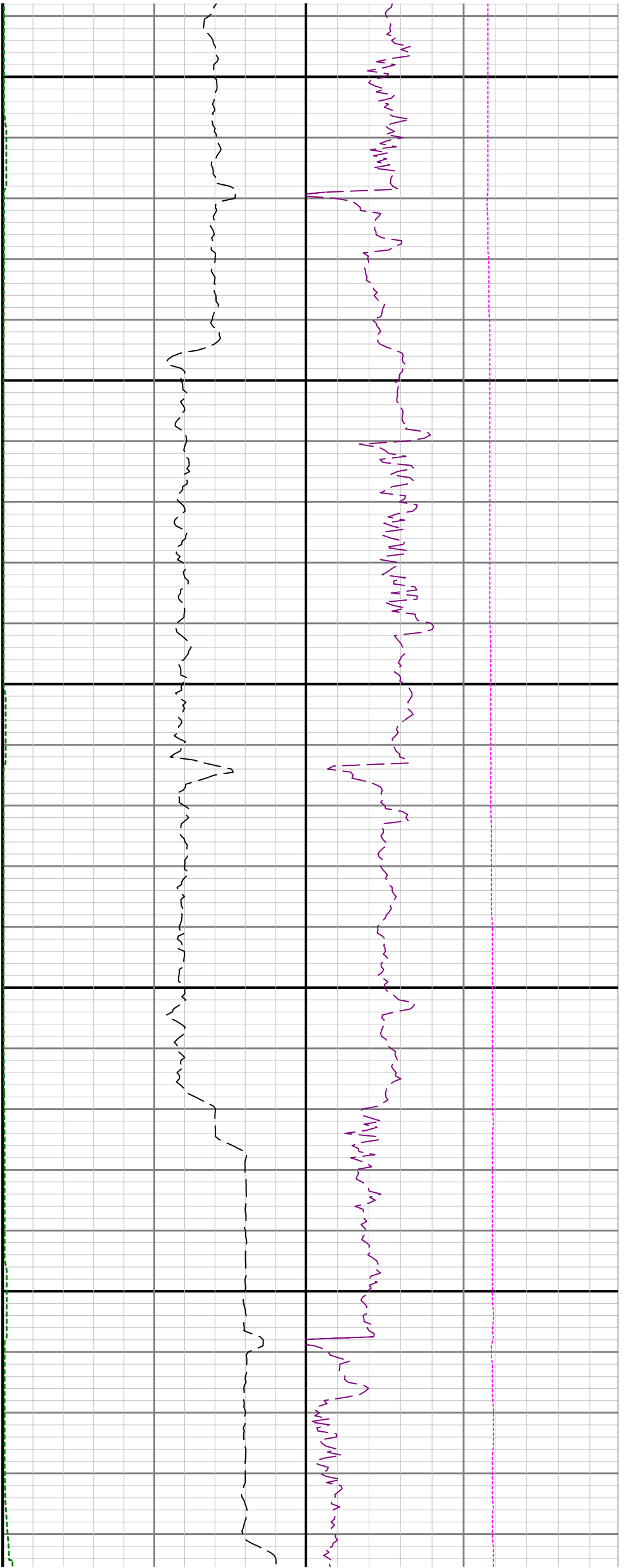

6100

6200

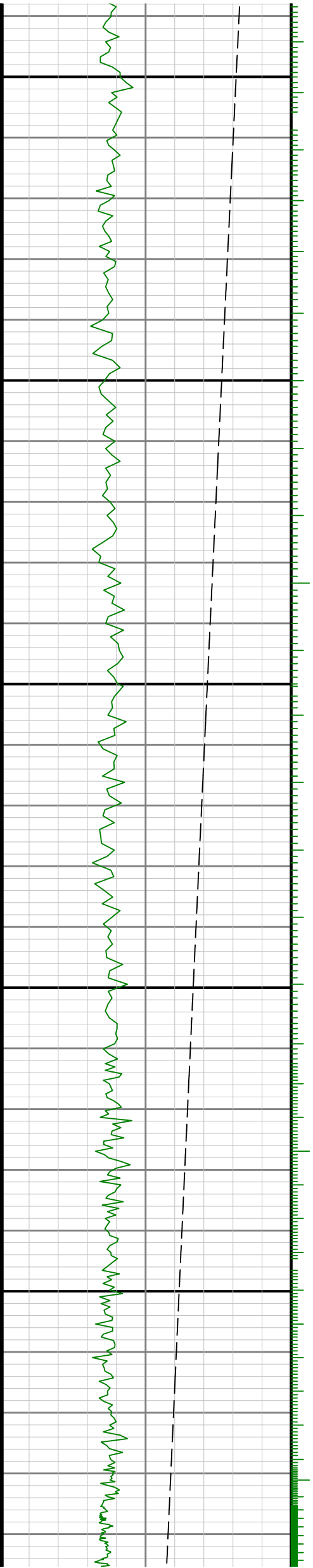

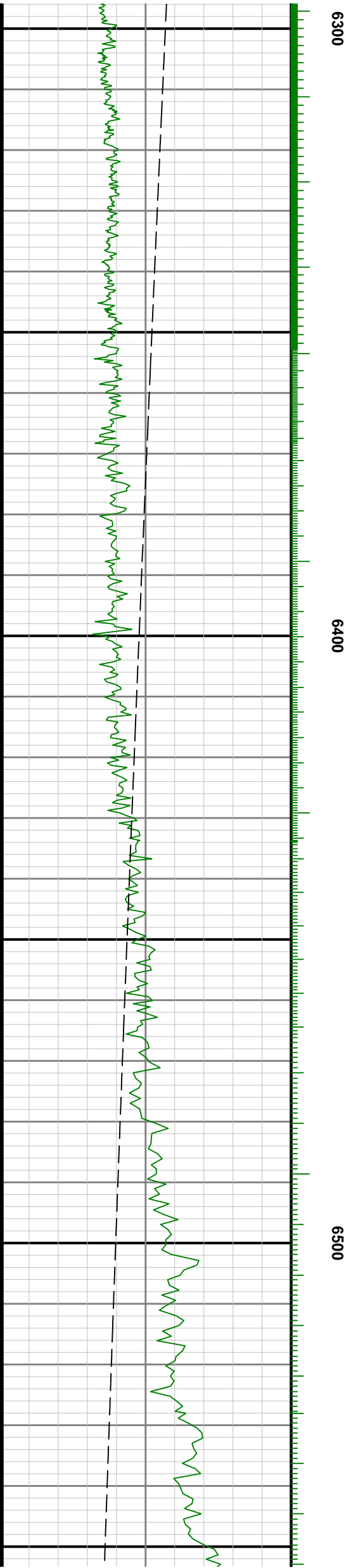
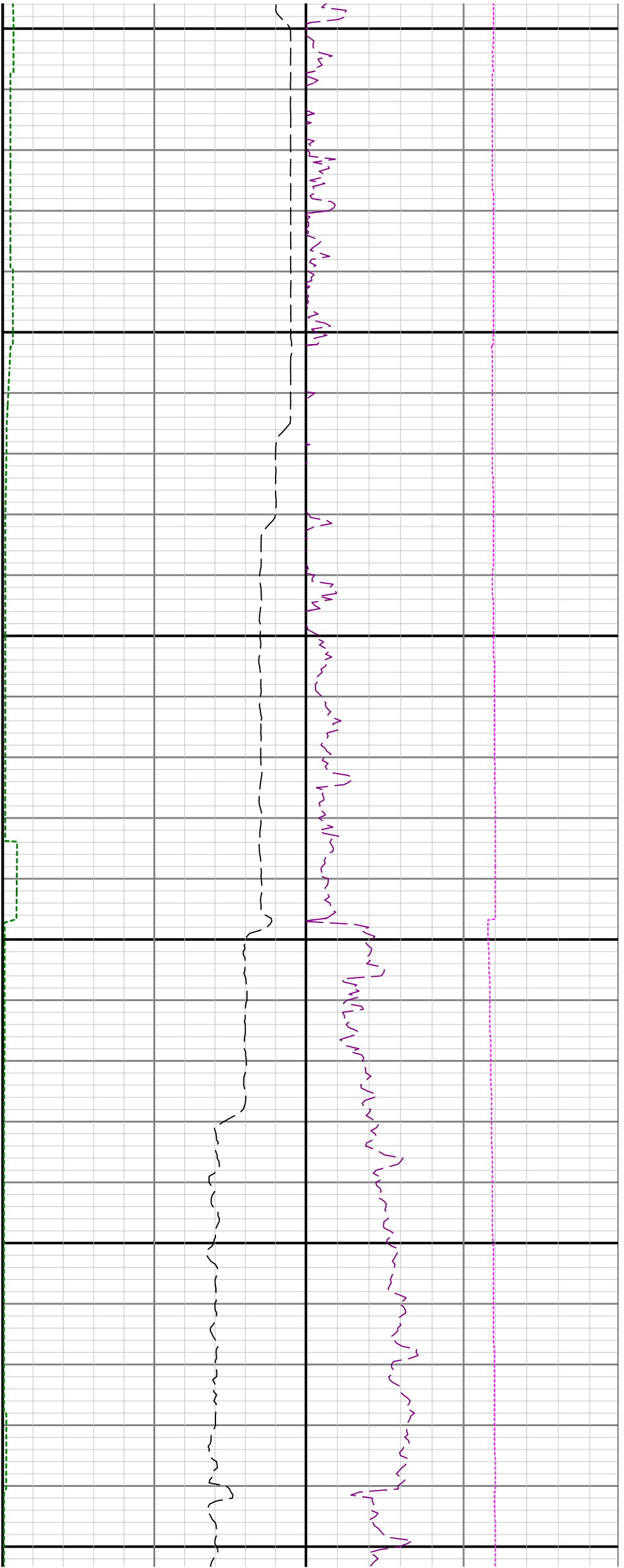

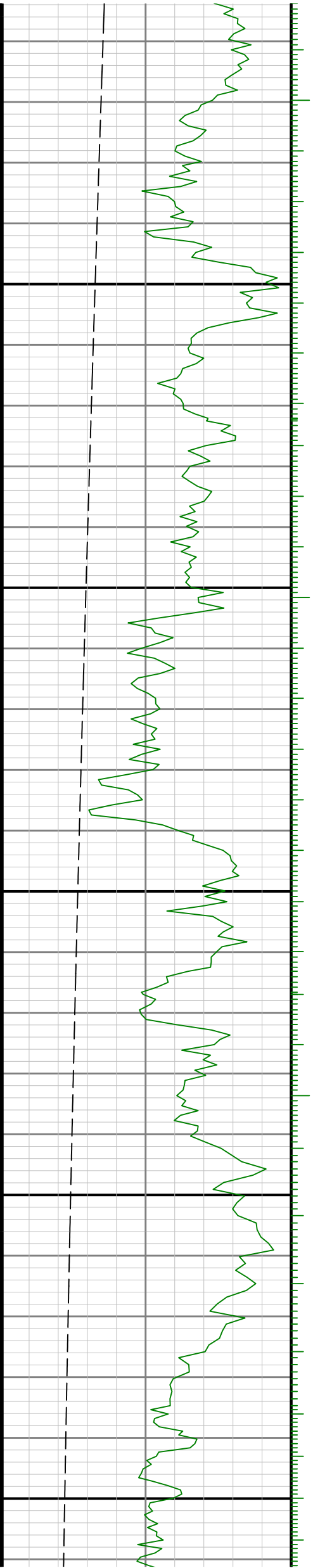

6600

6700

6800

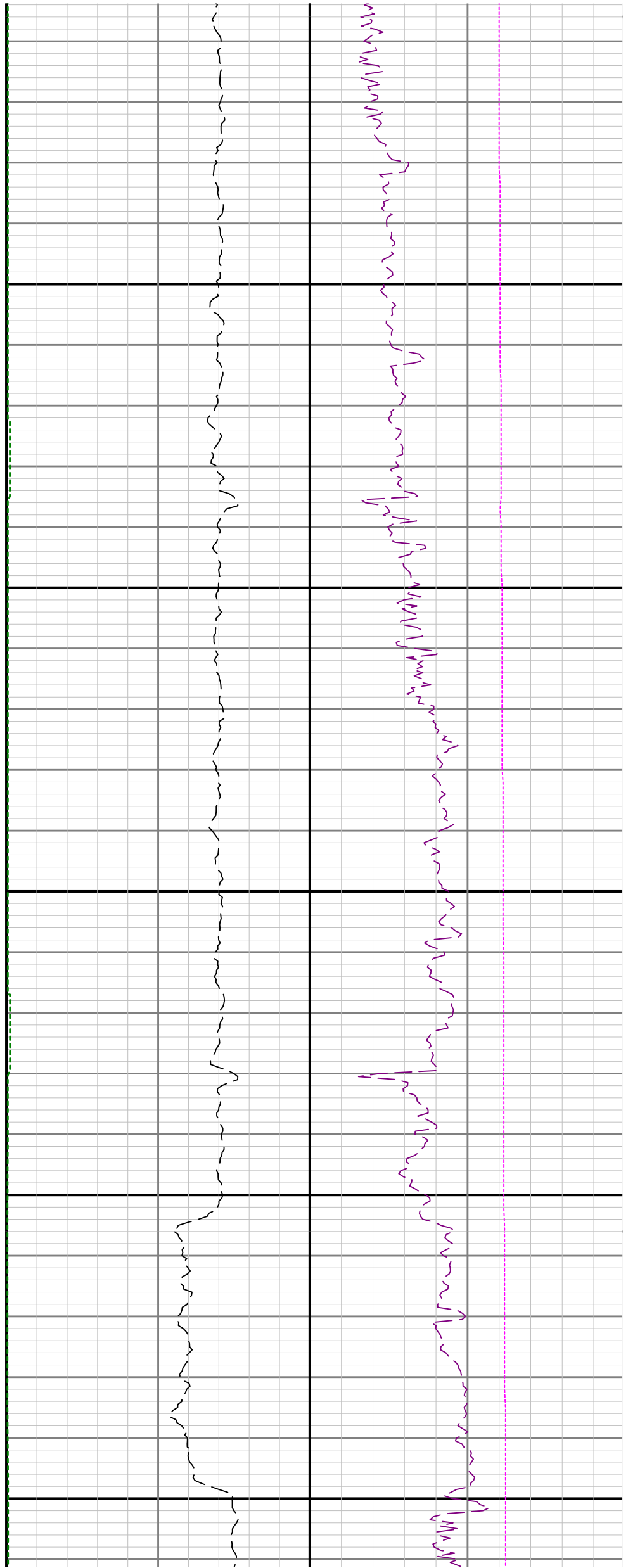

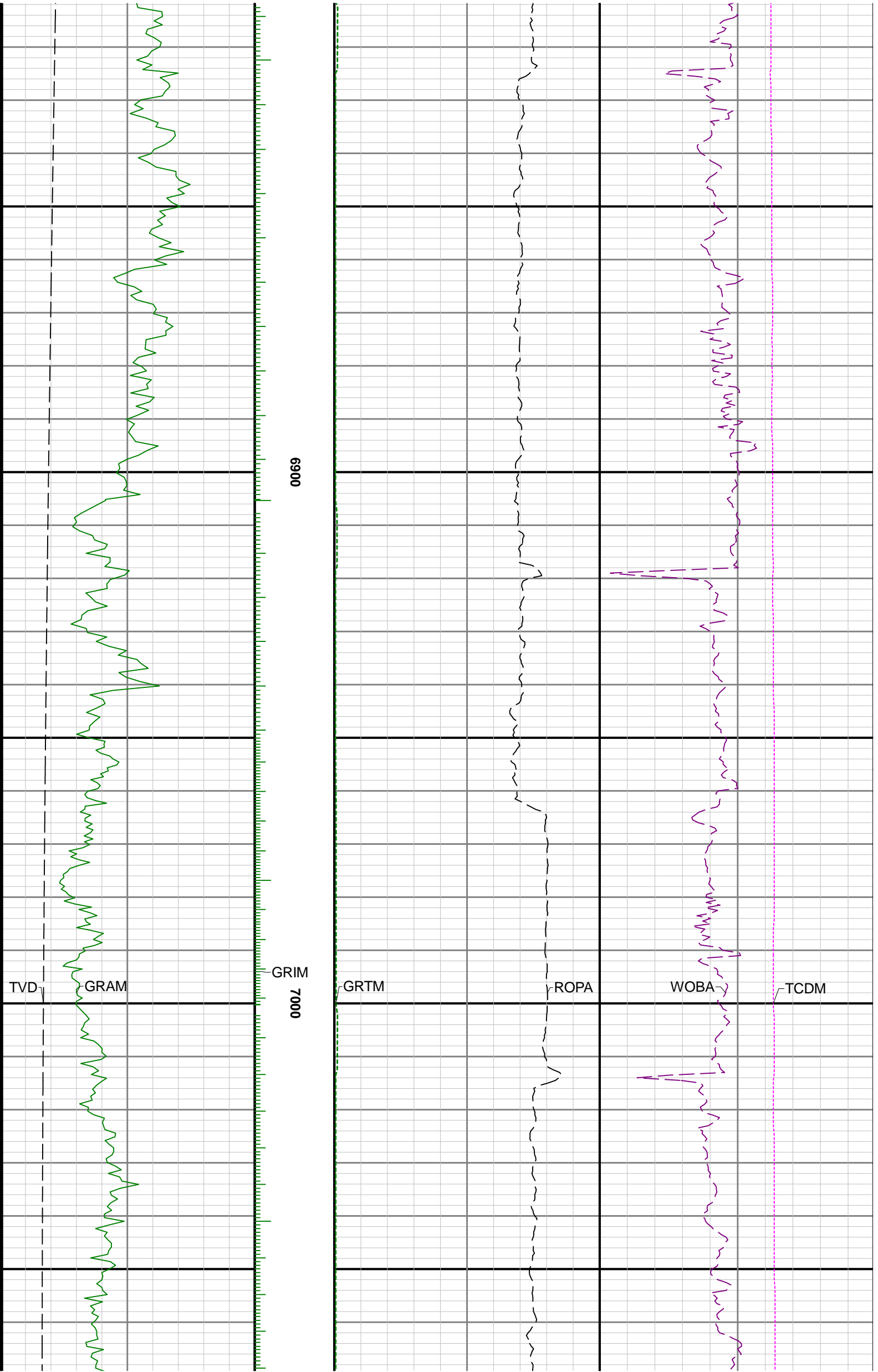

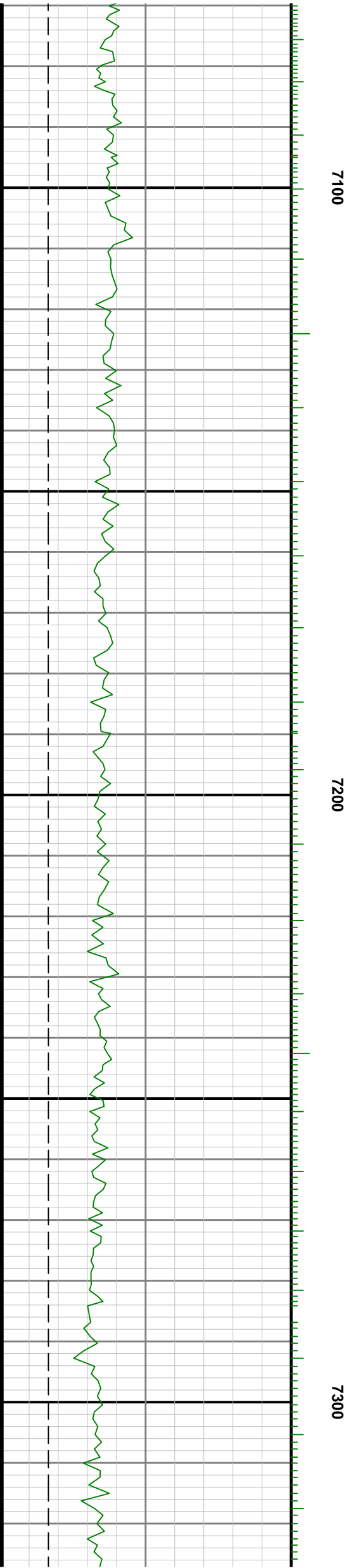
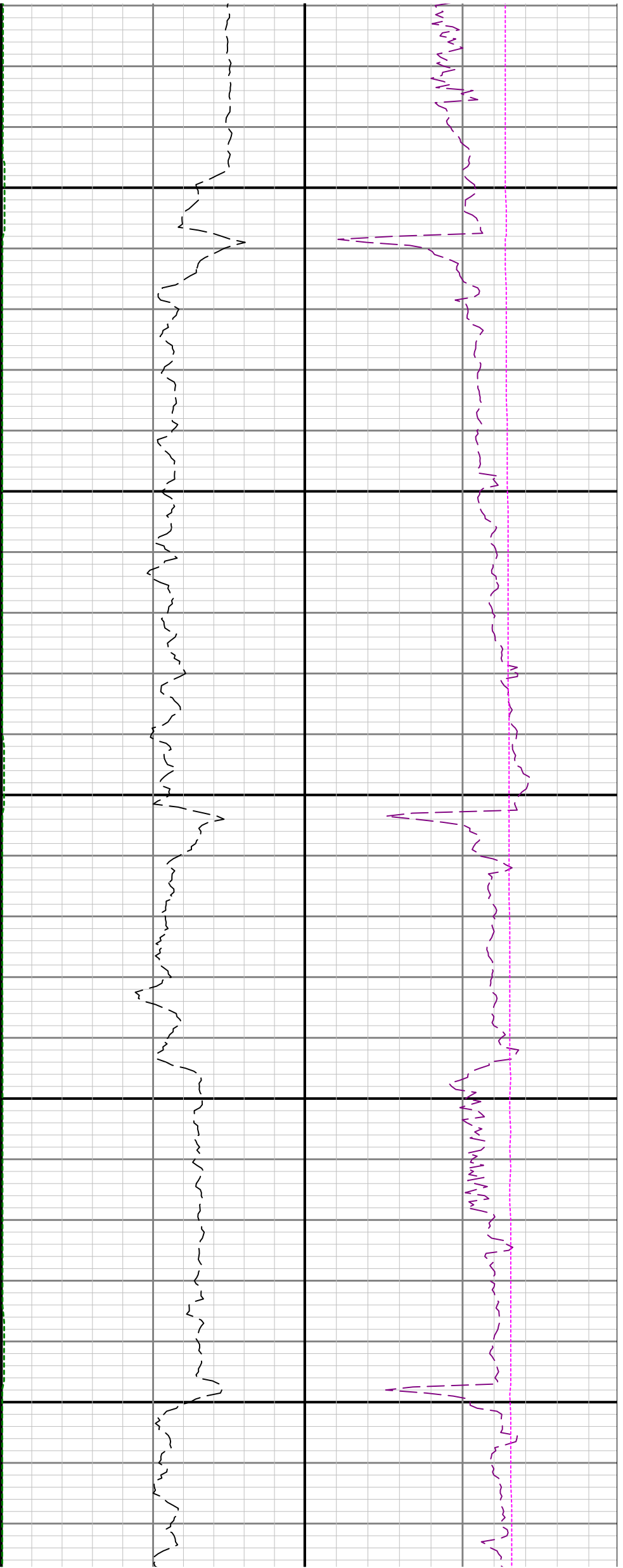

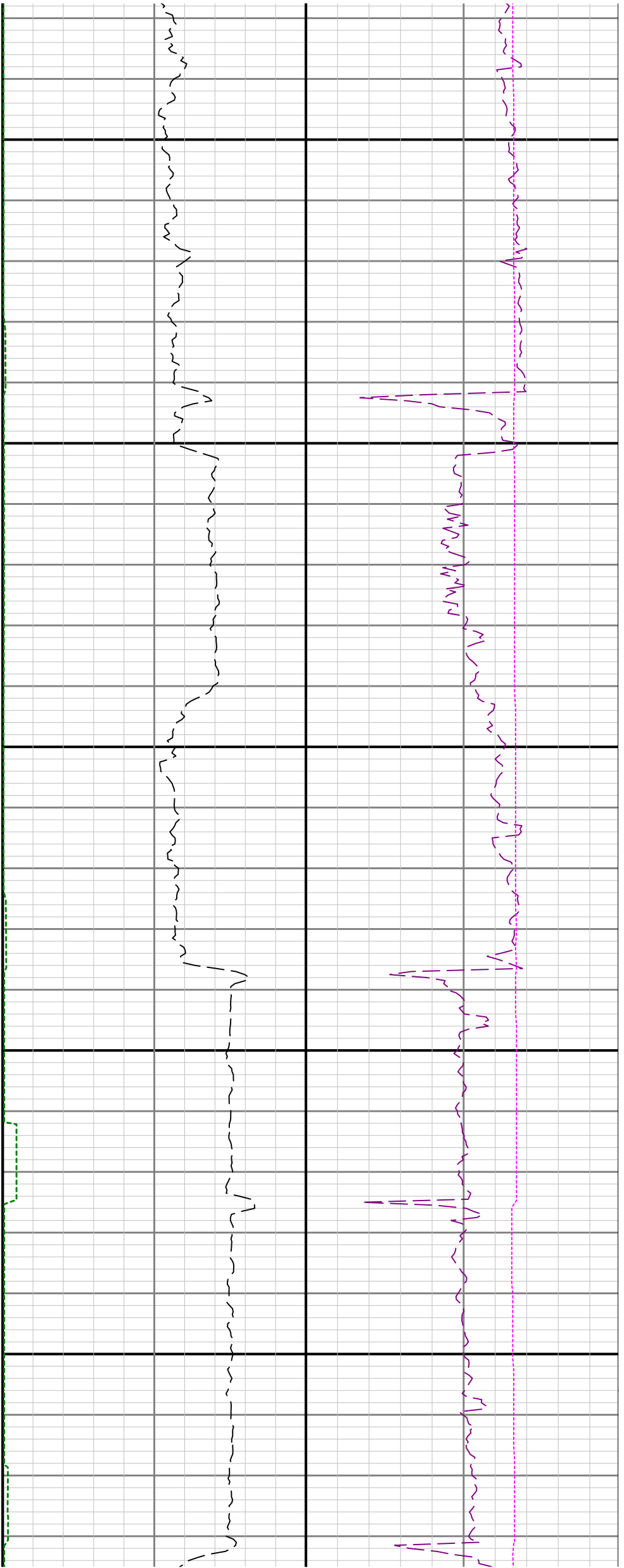

7400

7500

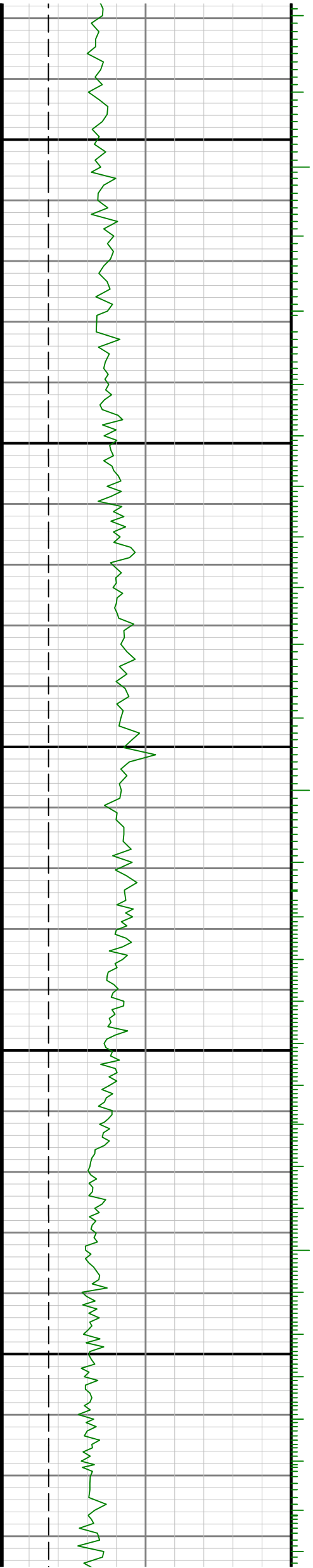

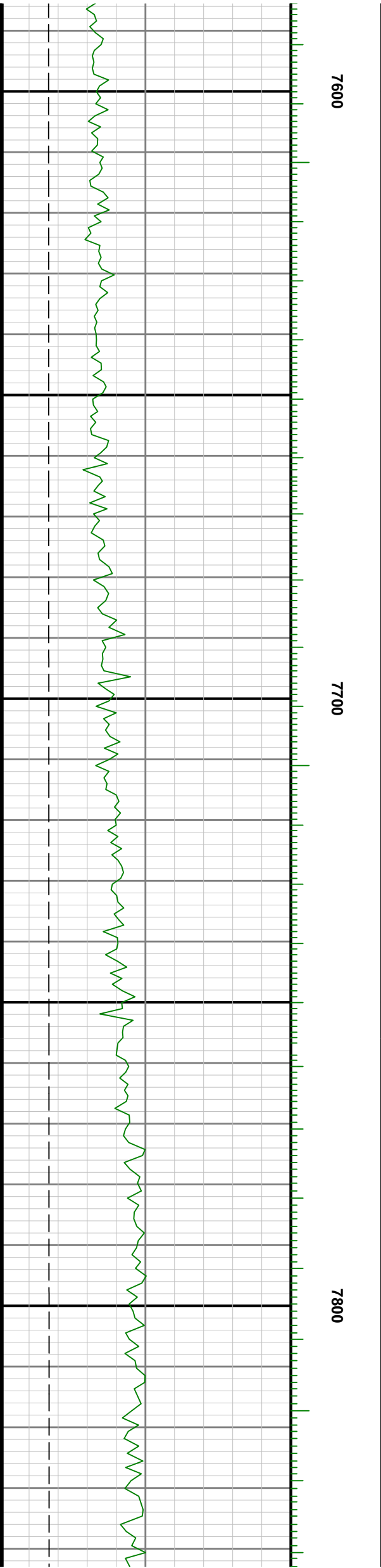
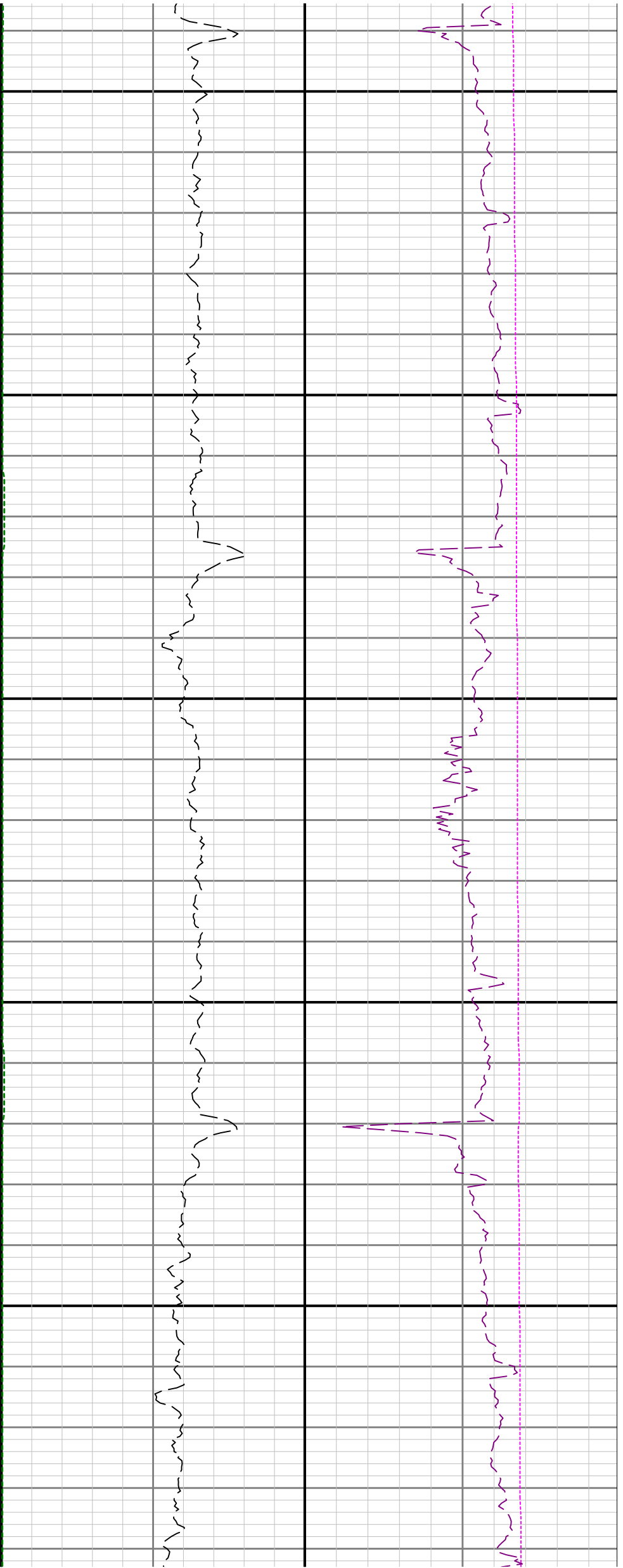

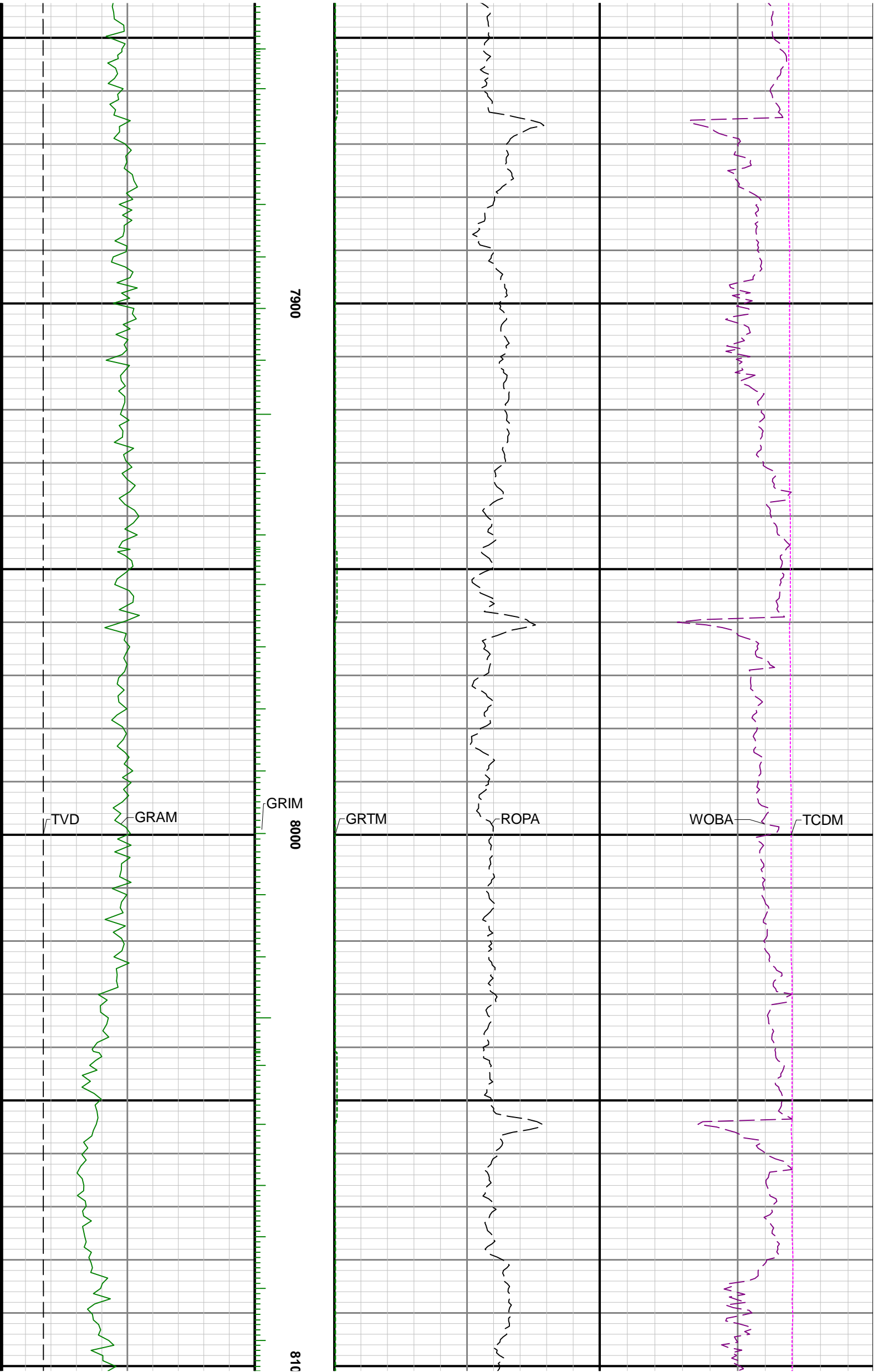

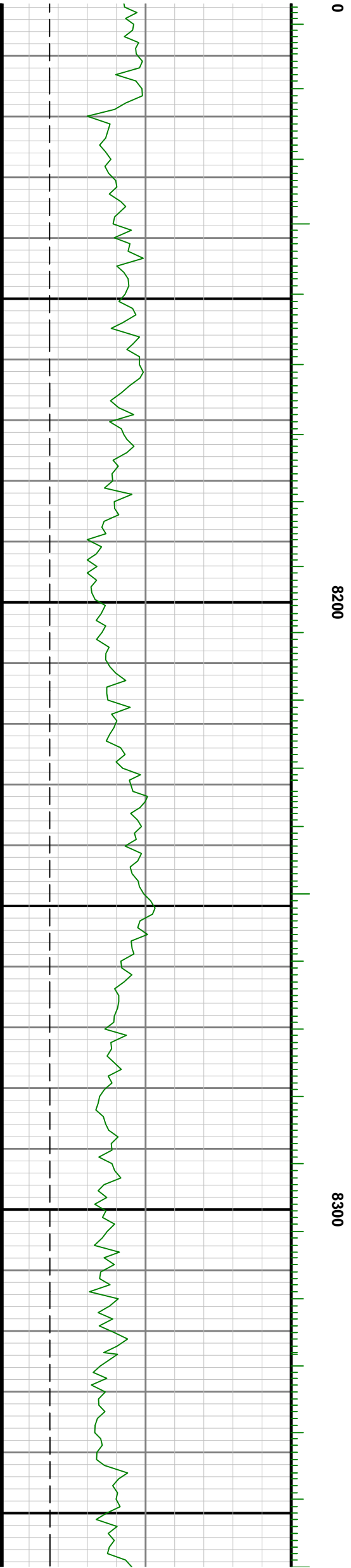
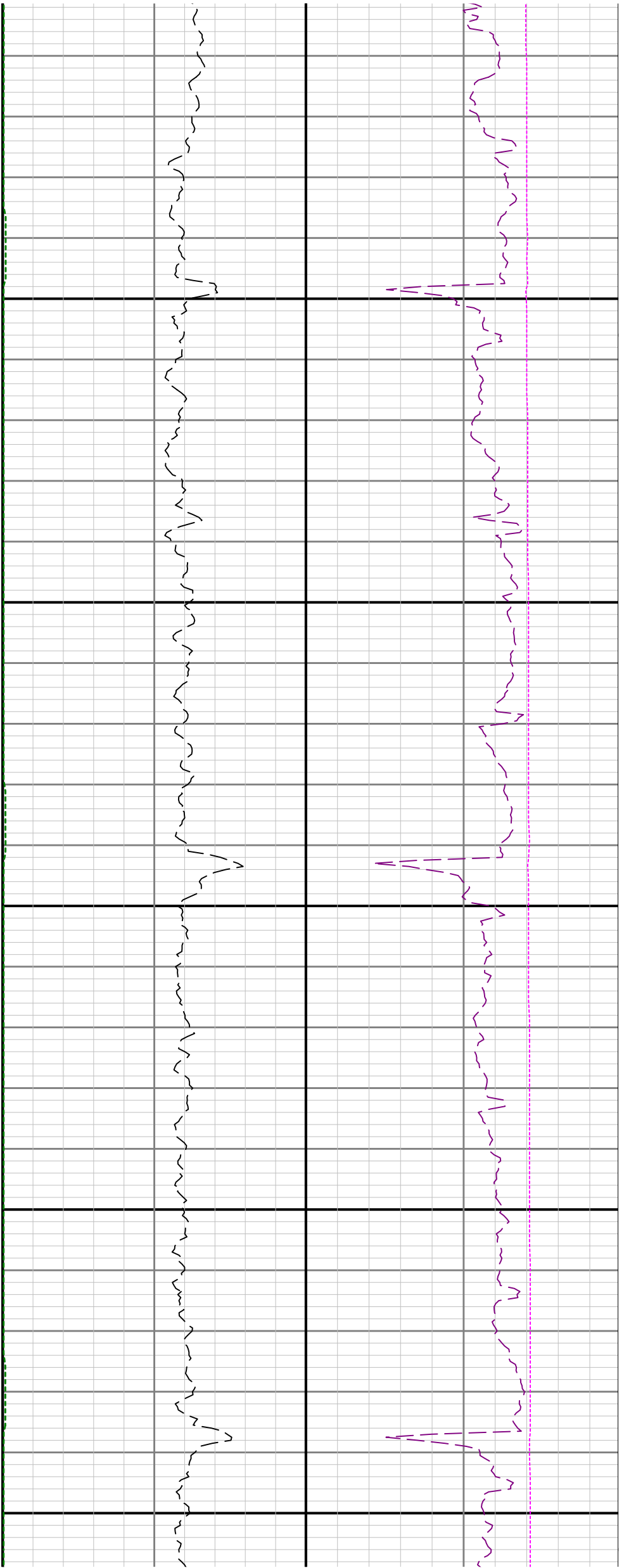

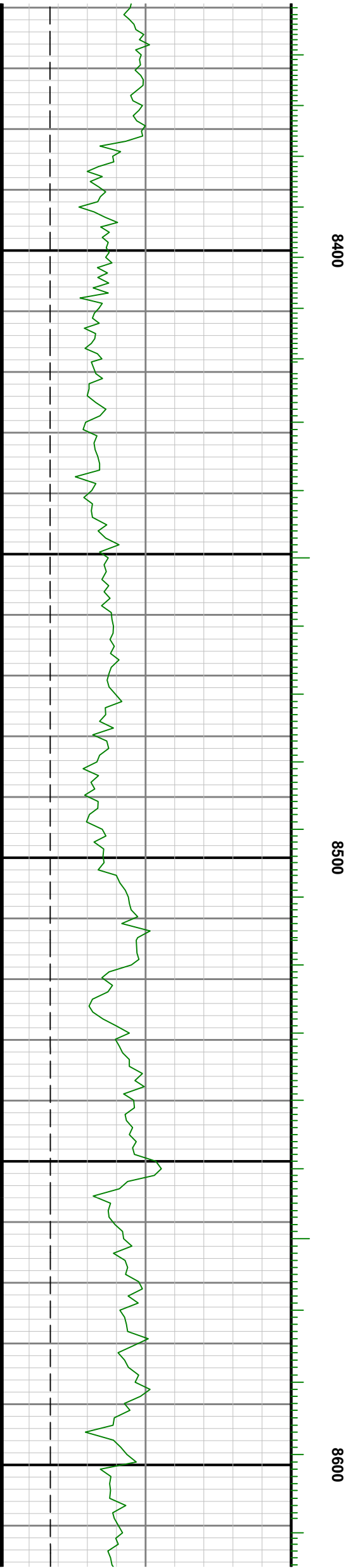
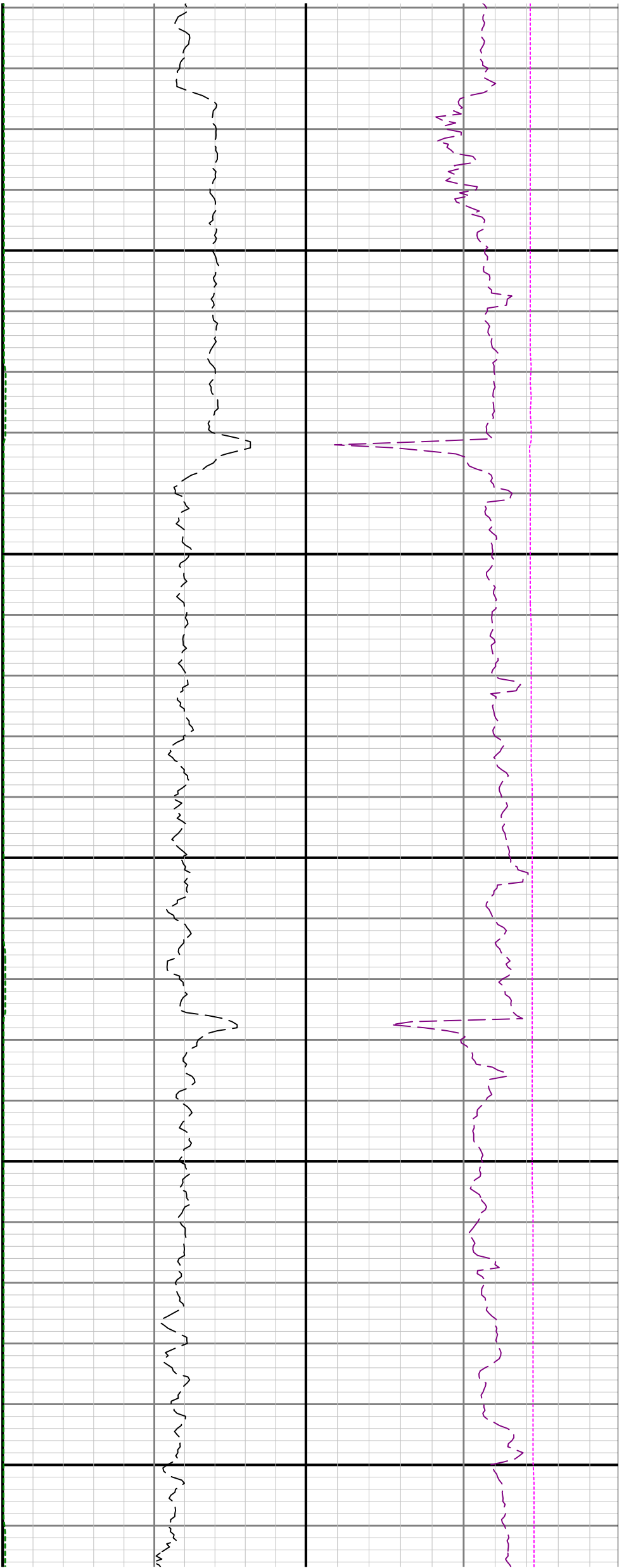

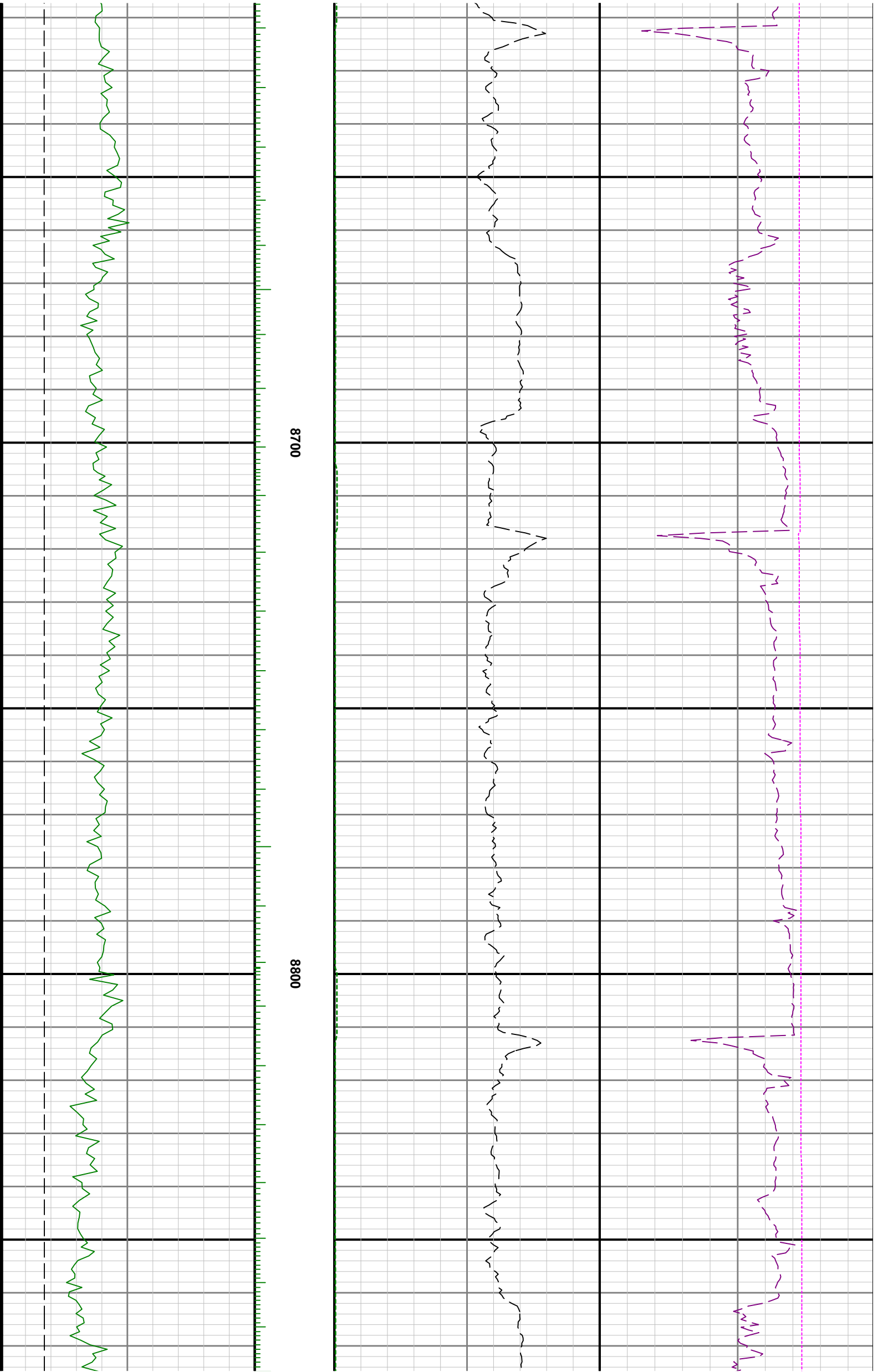

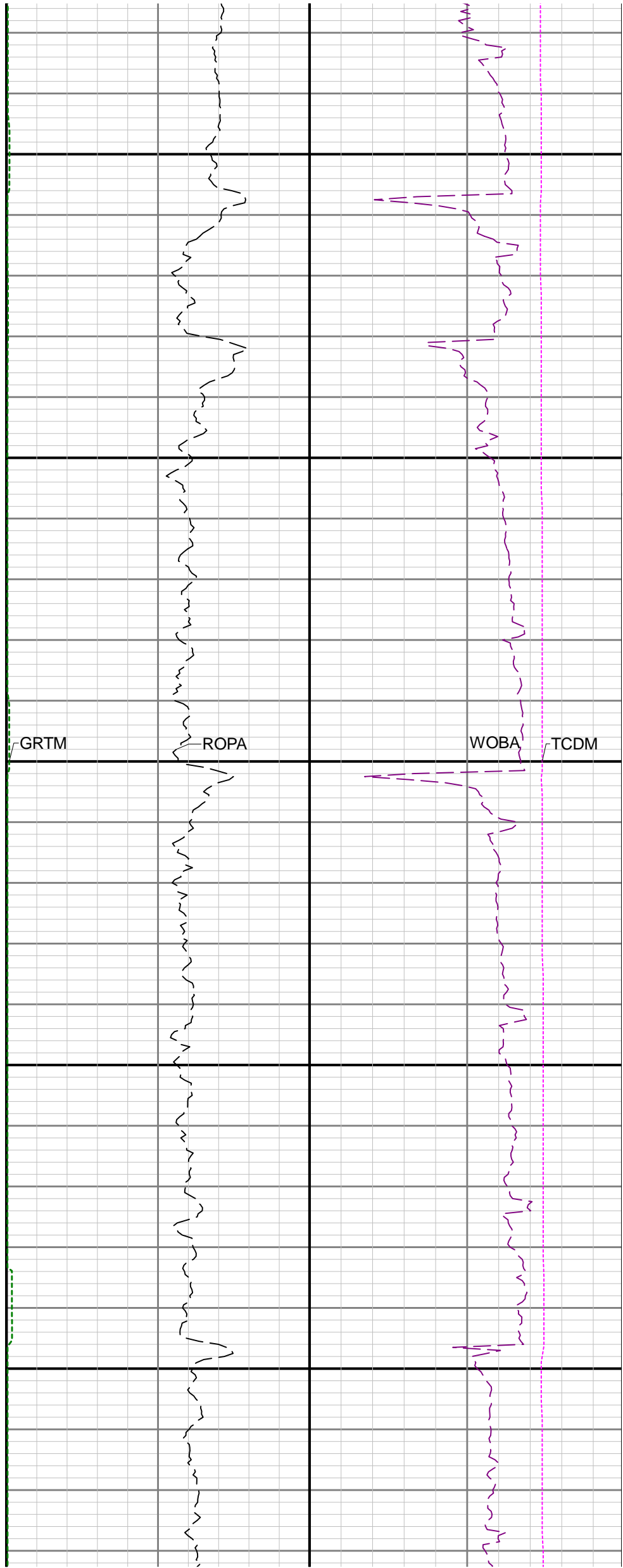
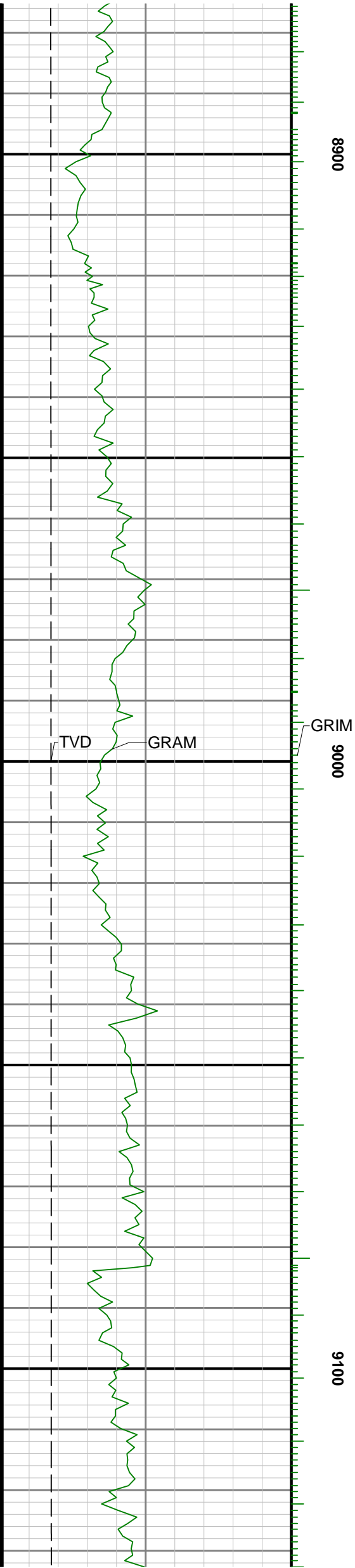

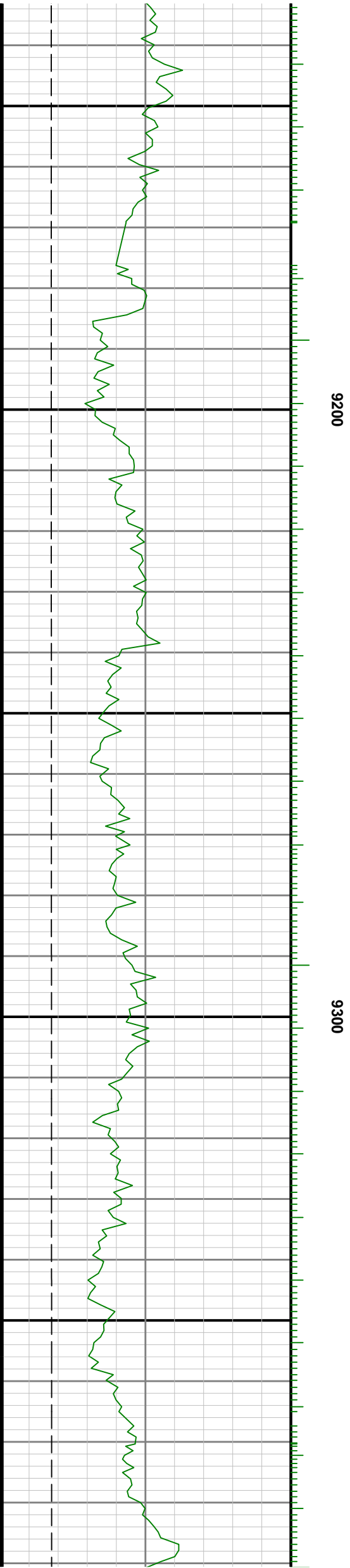
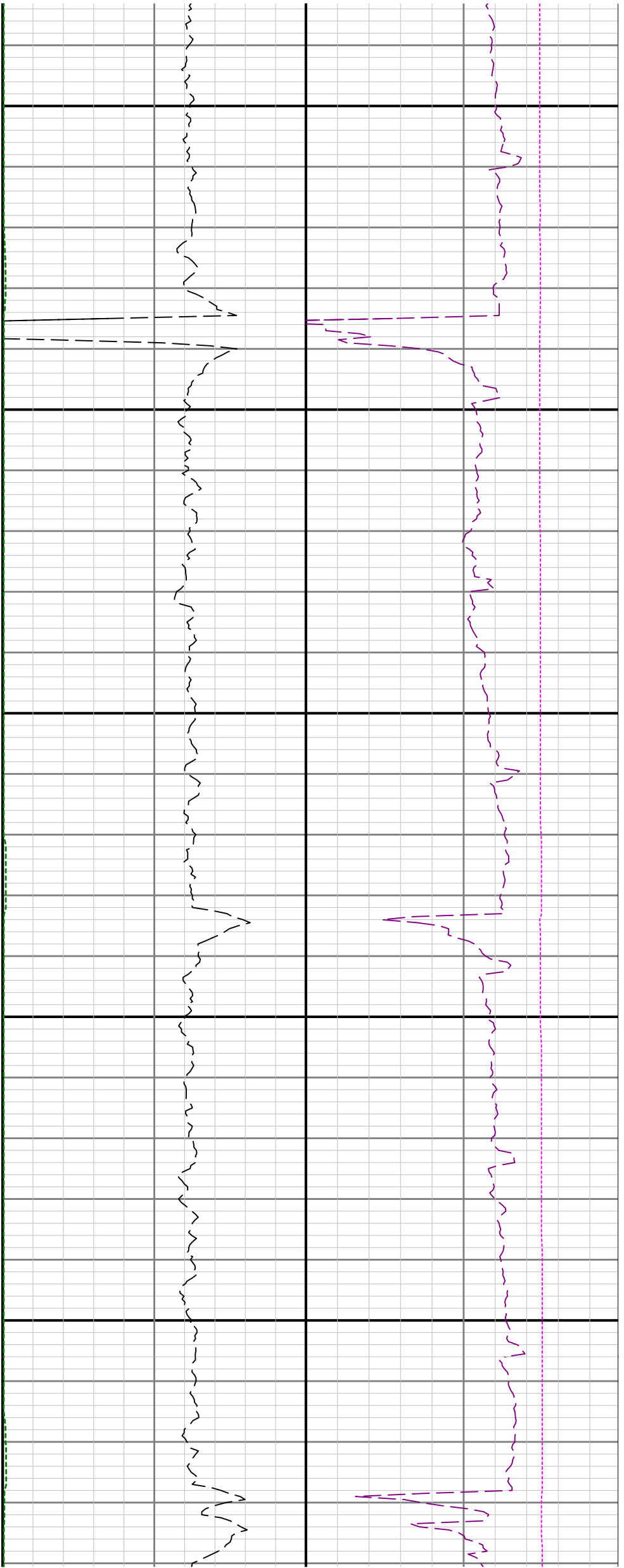

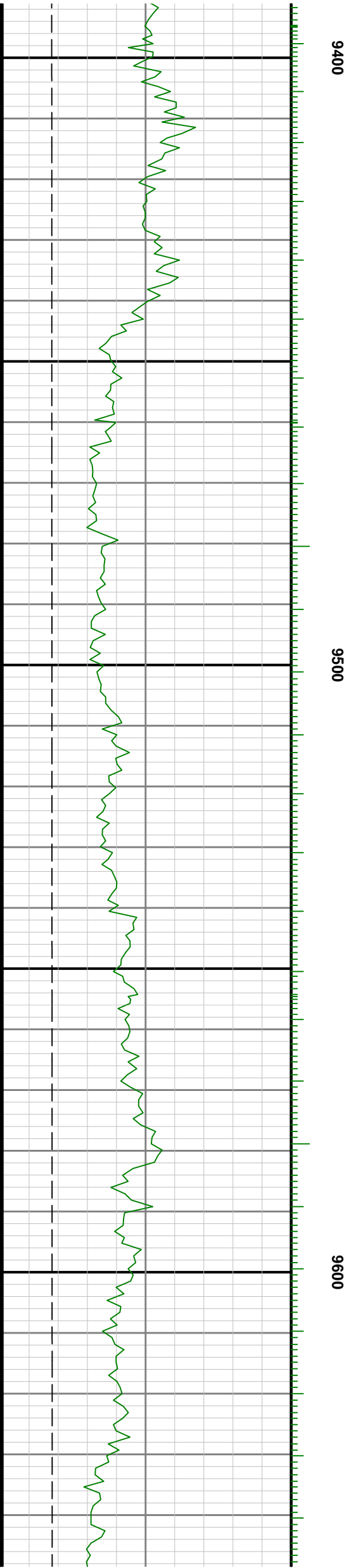
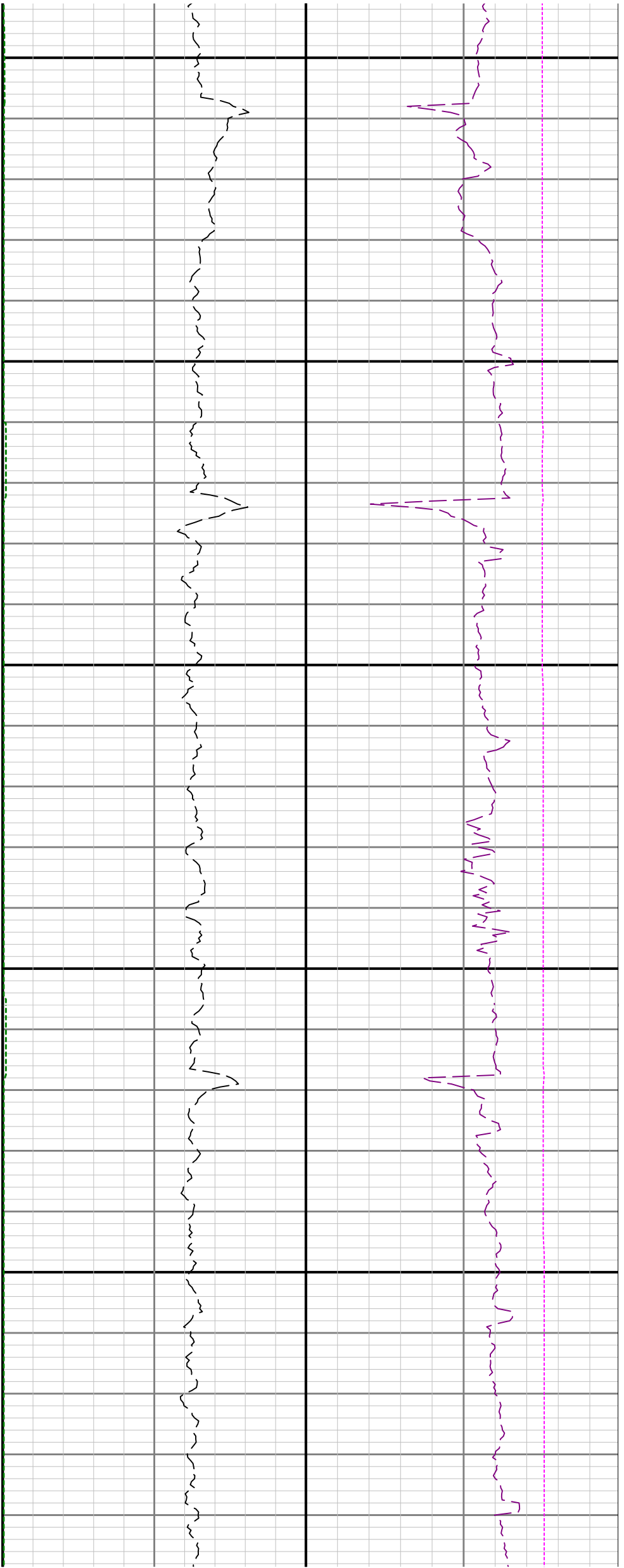

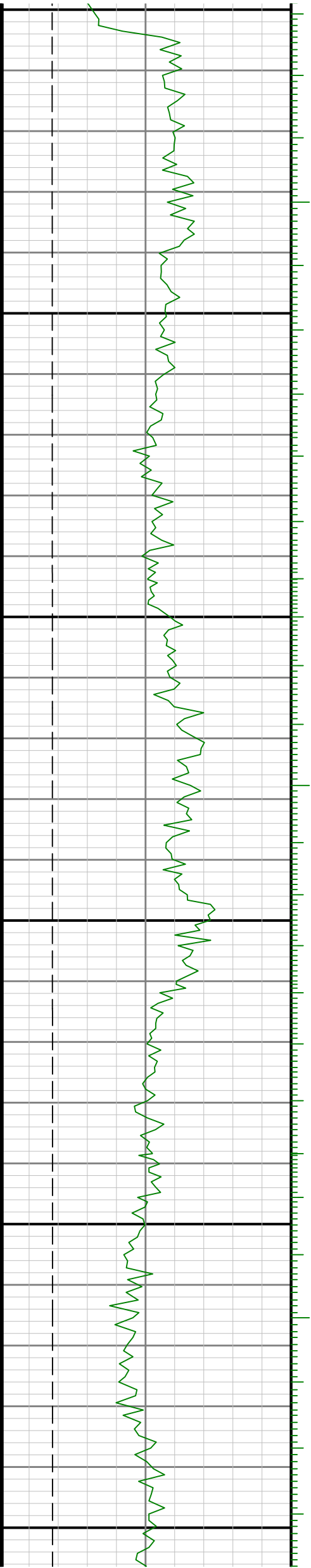

9900

9800

9700

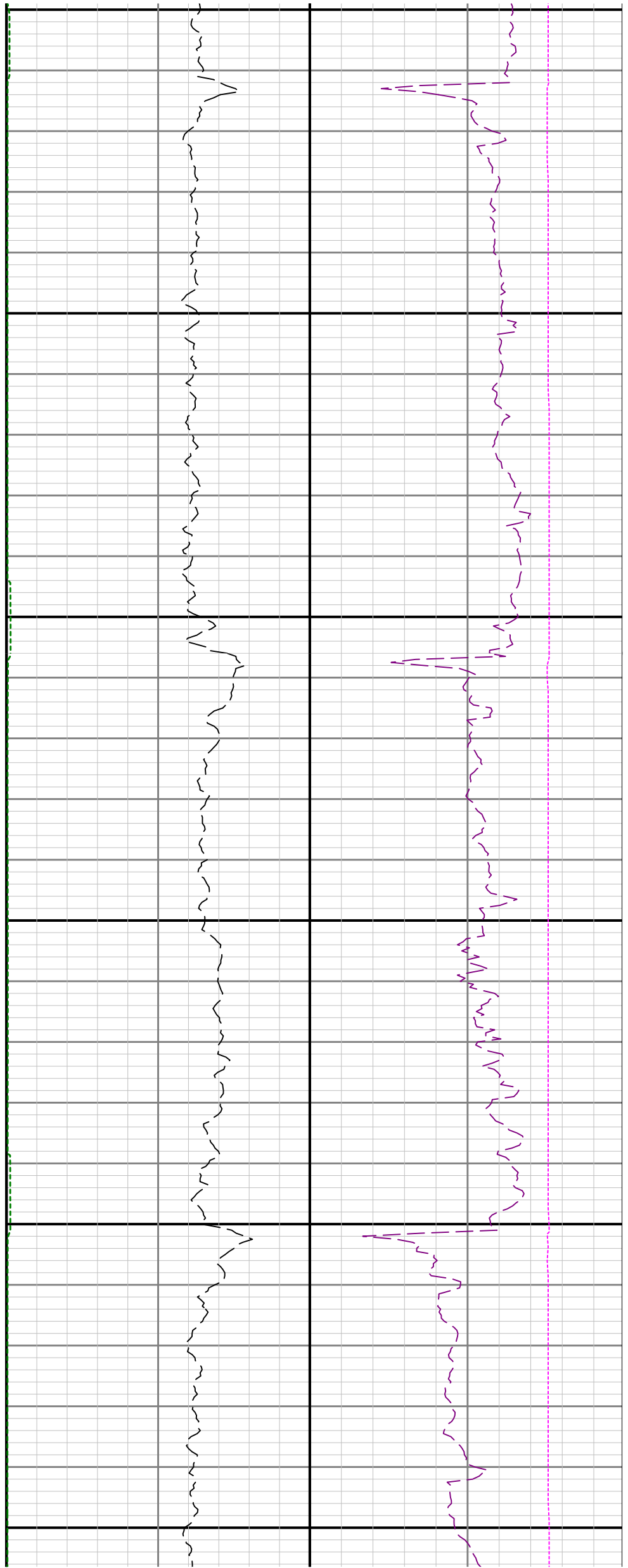

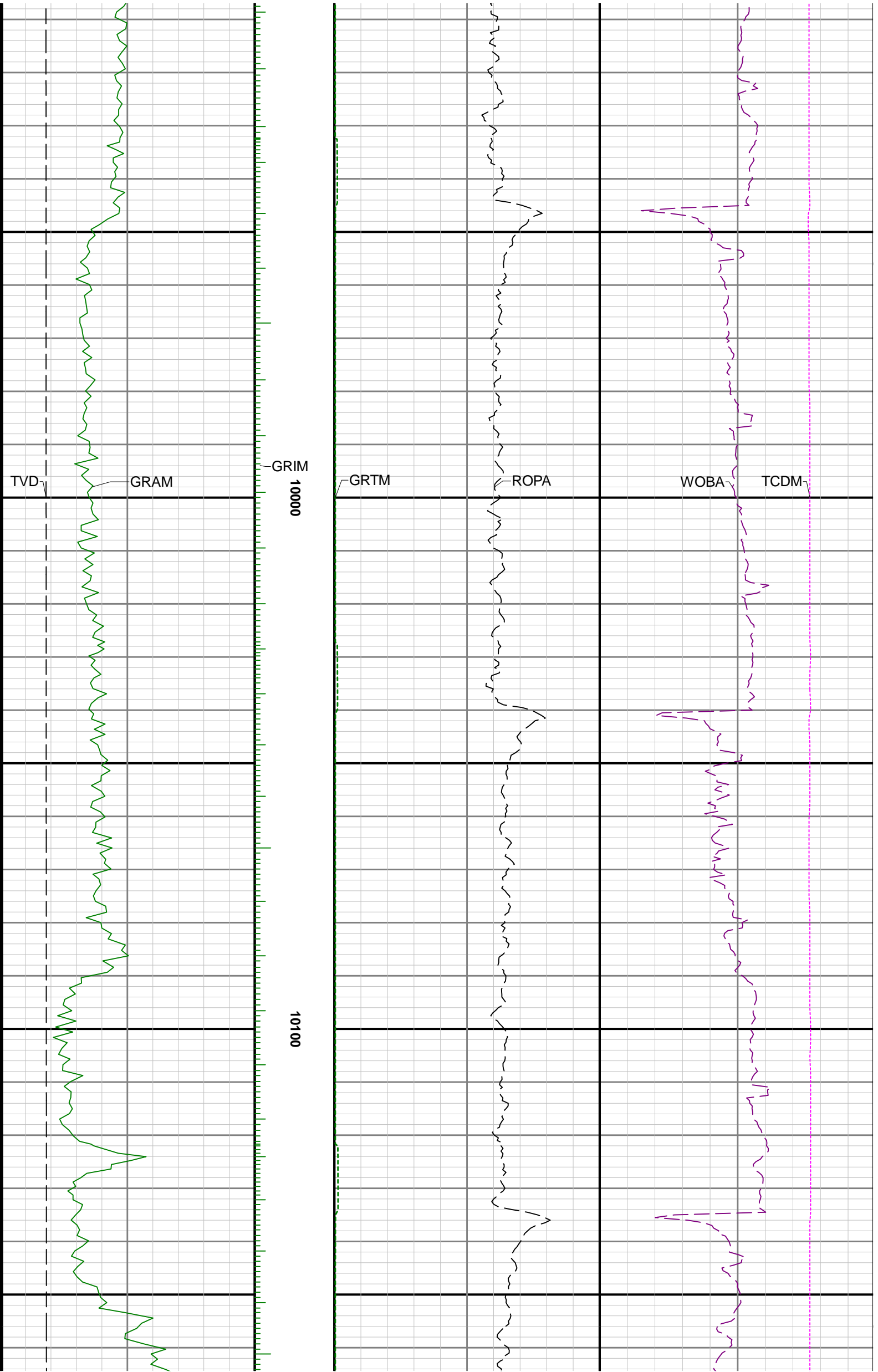

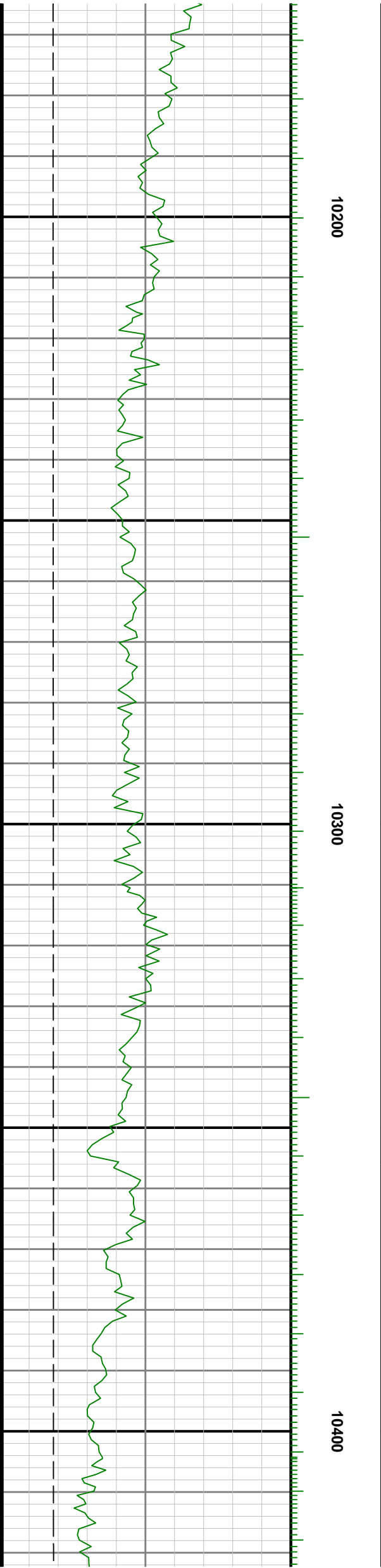
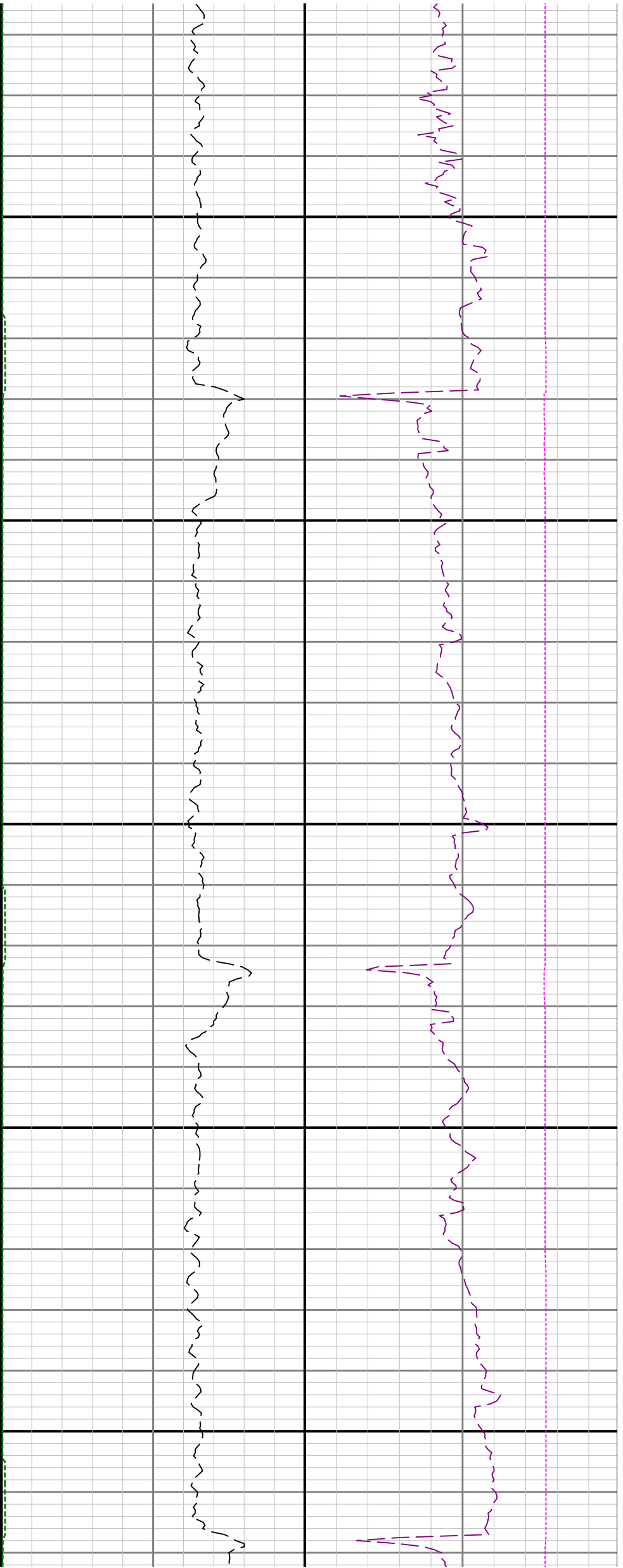

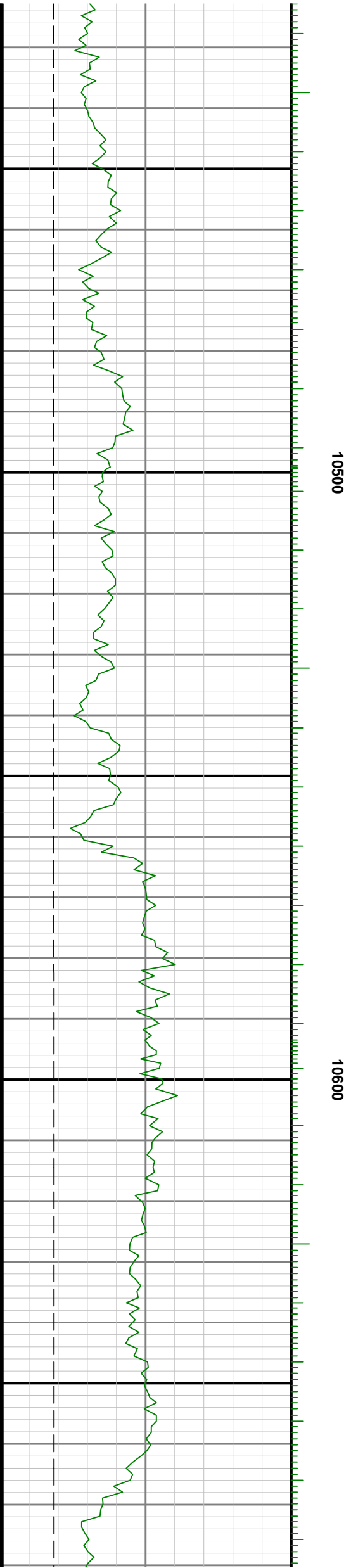
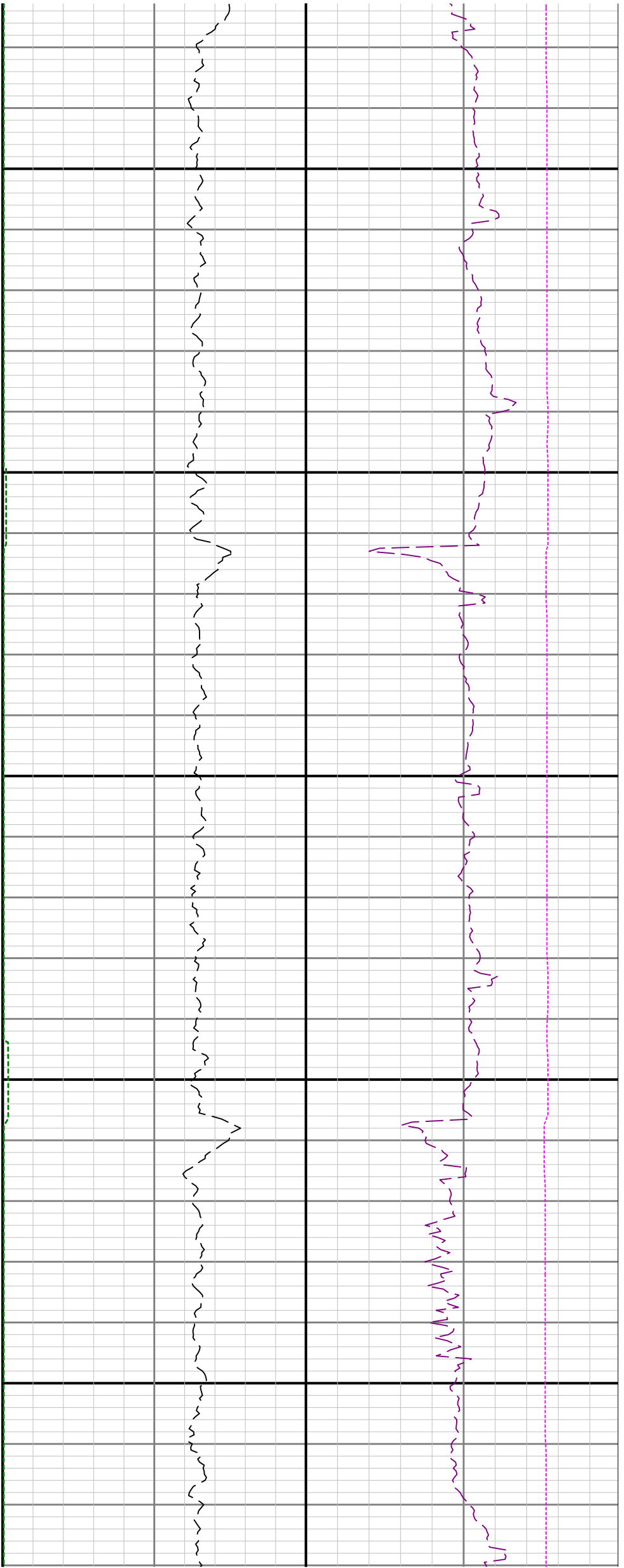

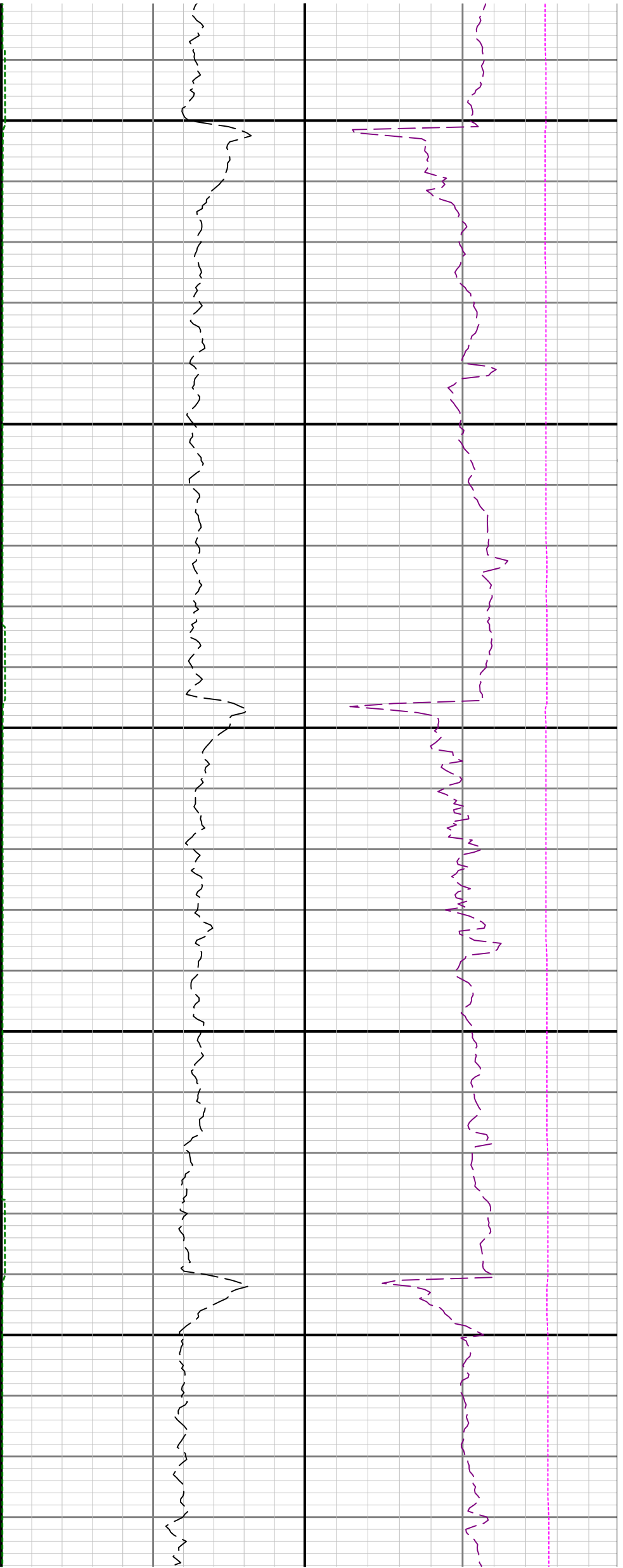

10700

10800

10900

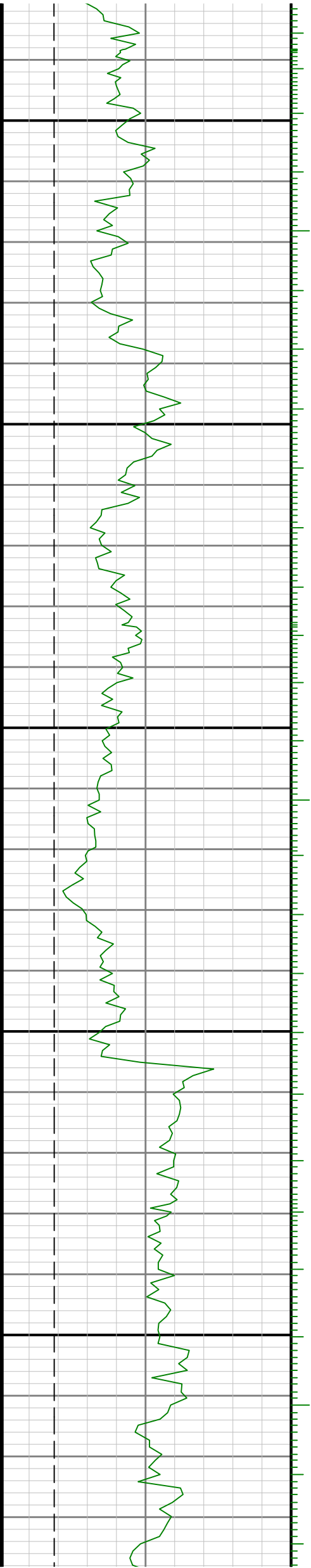

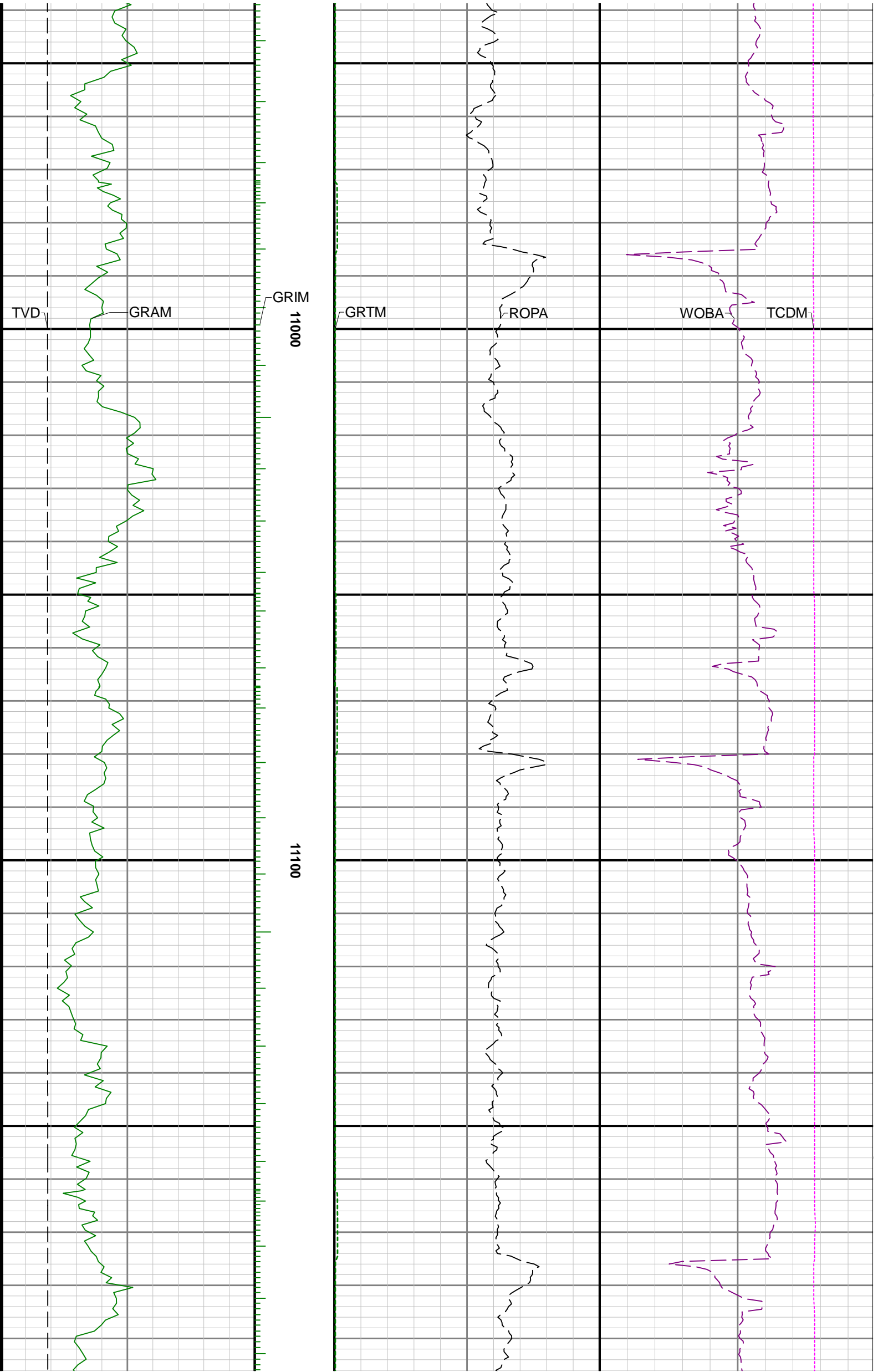

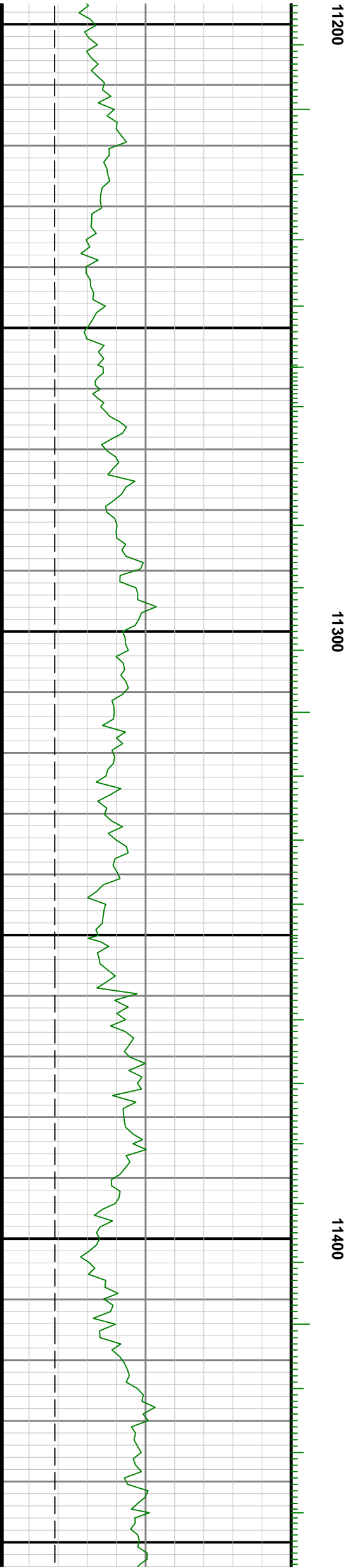
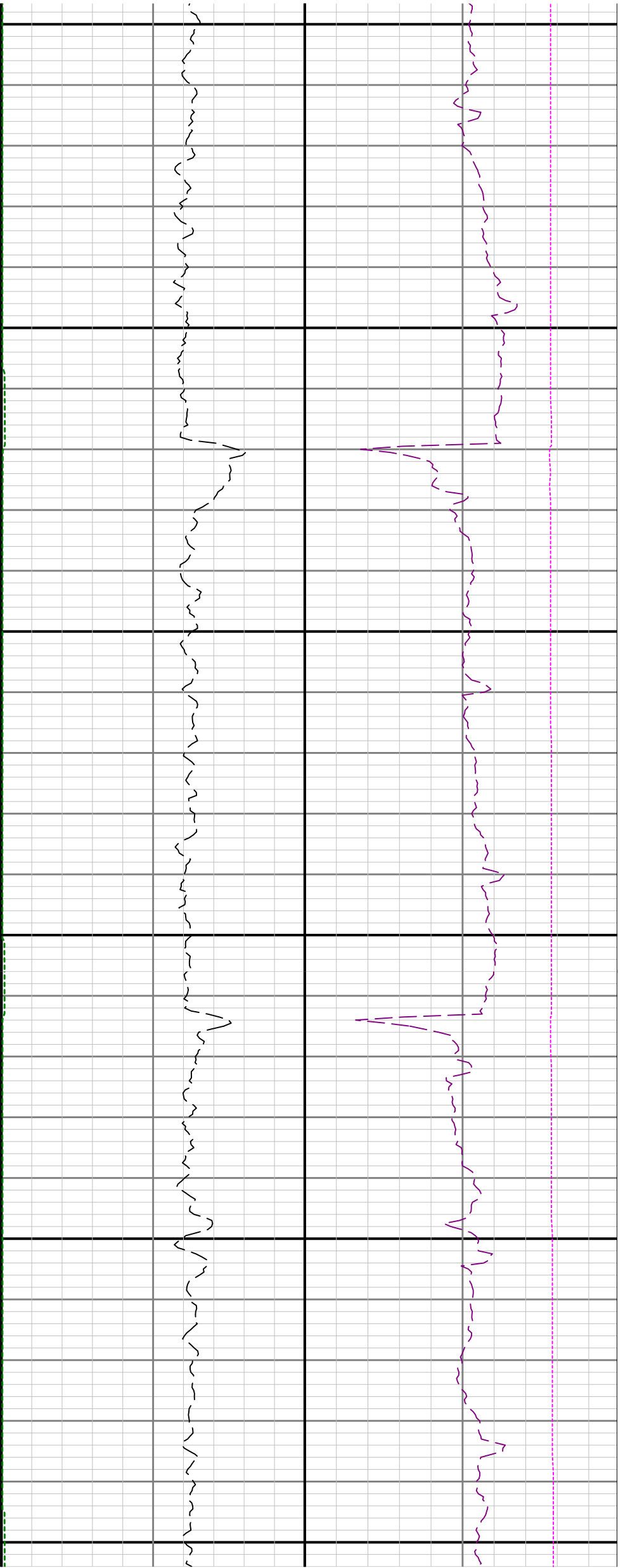

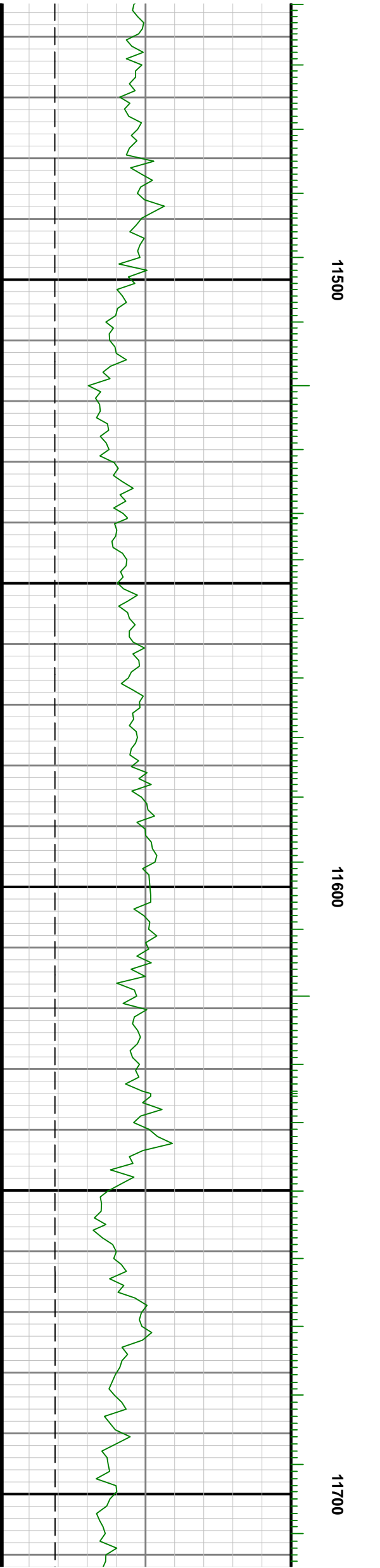
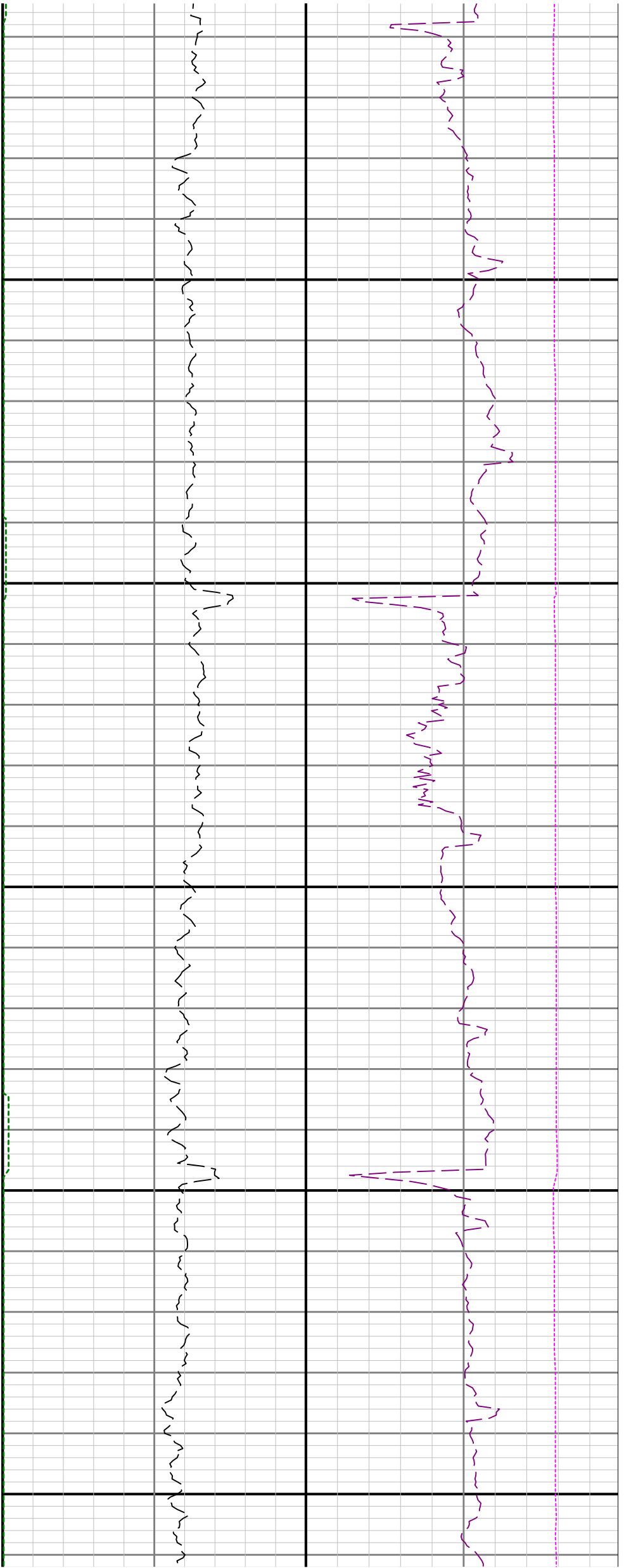

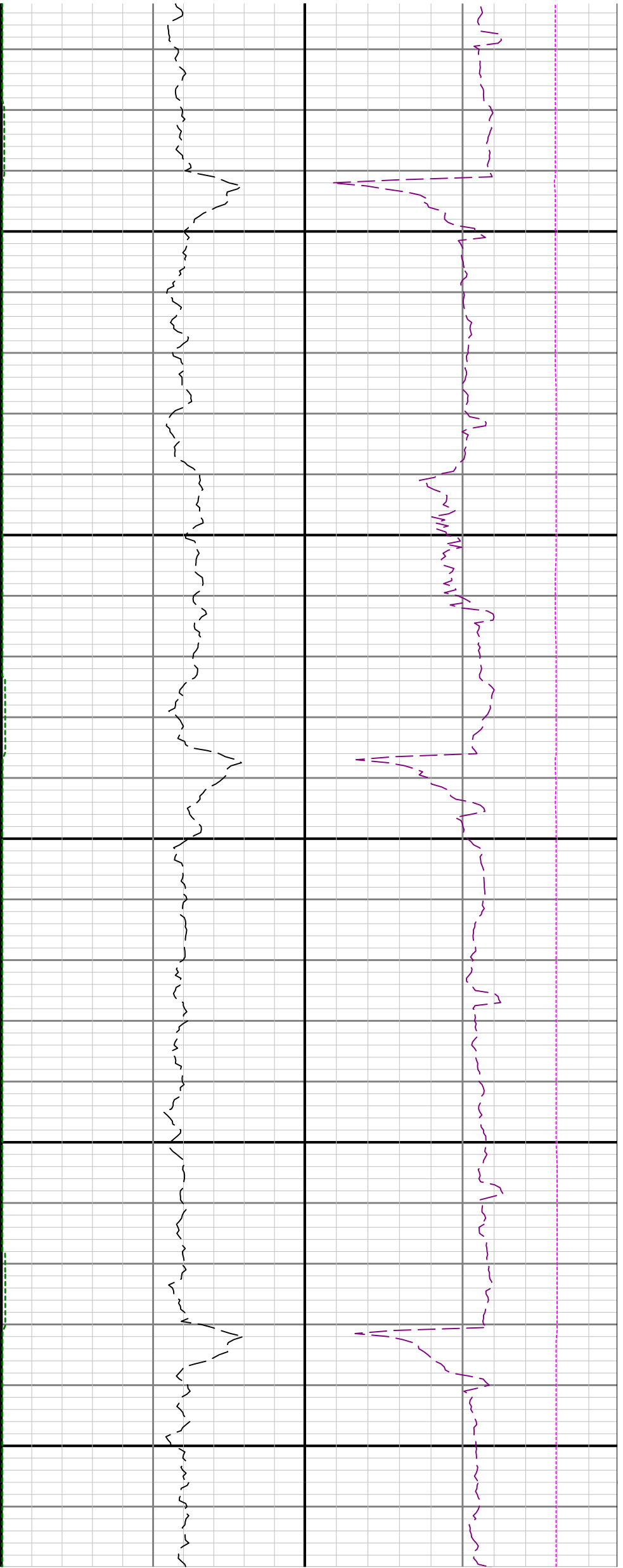

11800

11900

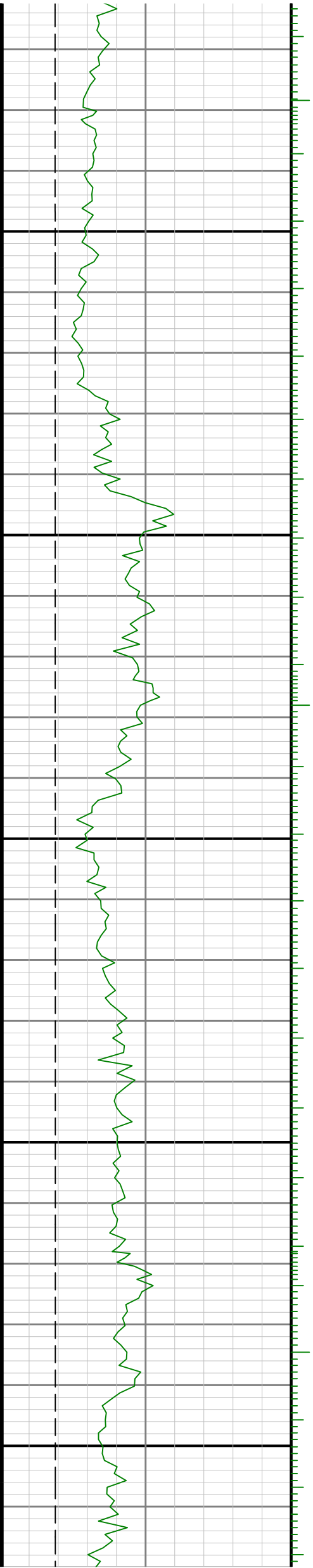

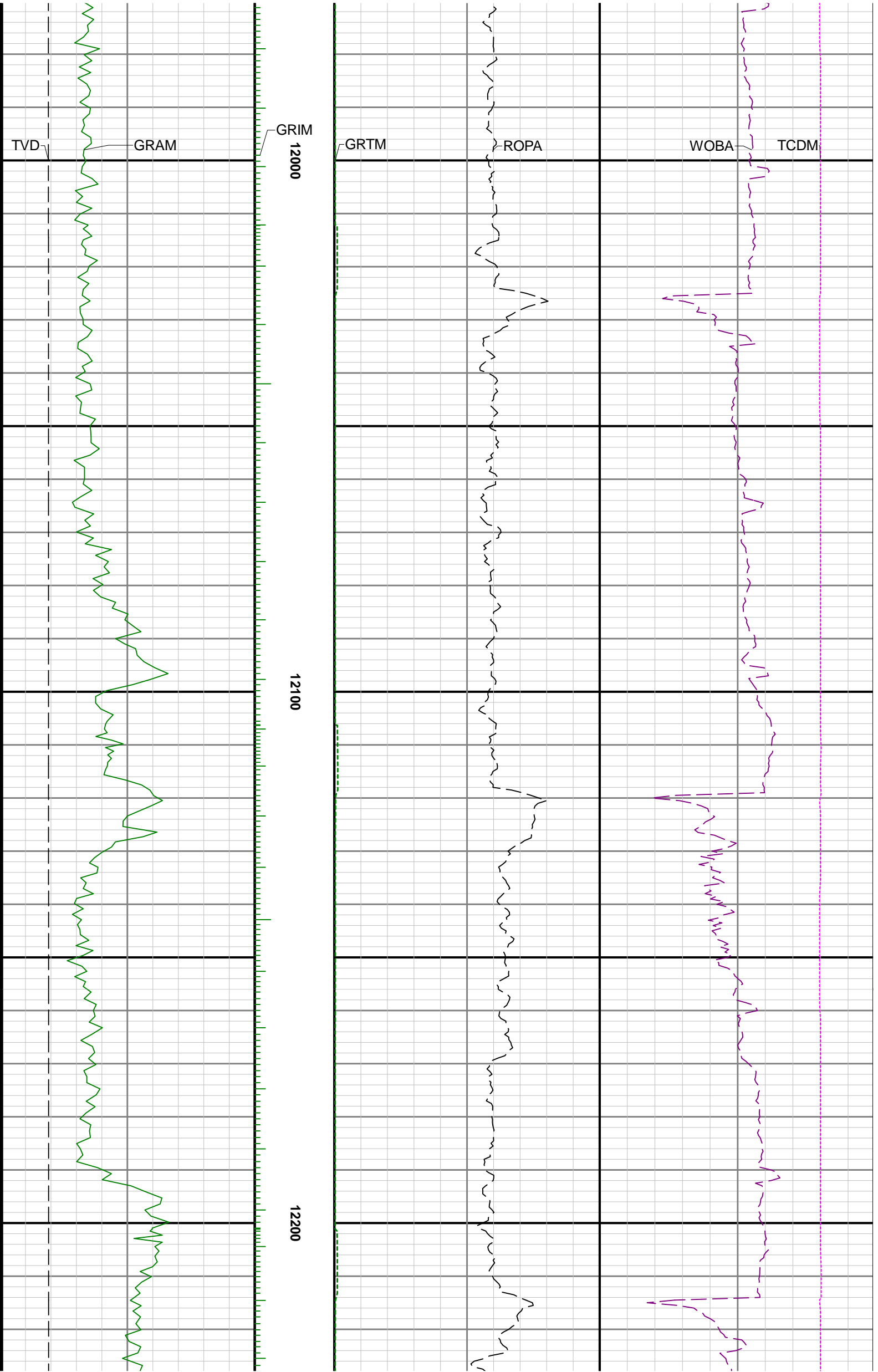

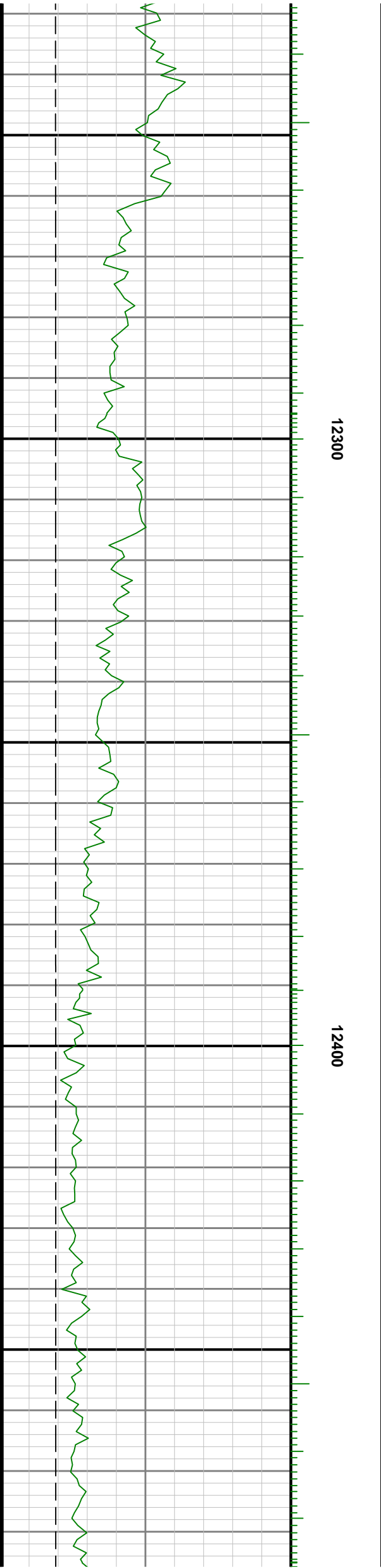
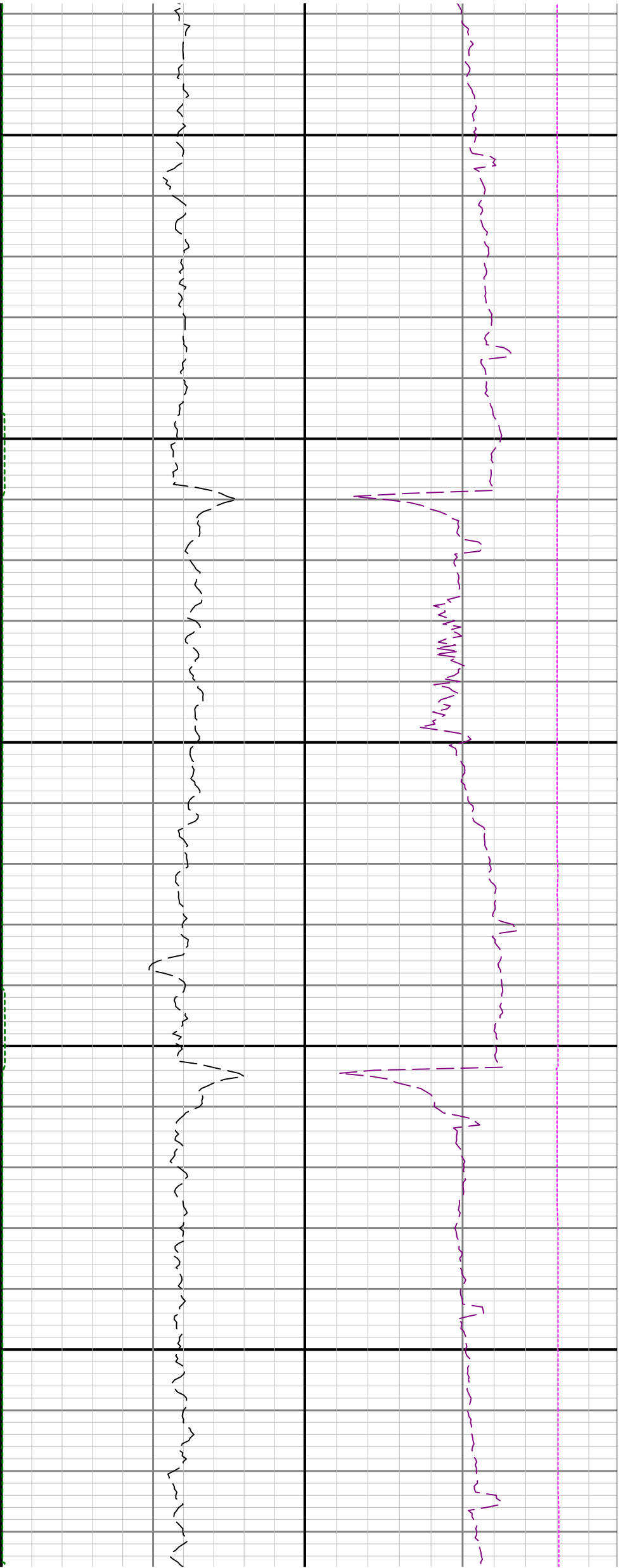

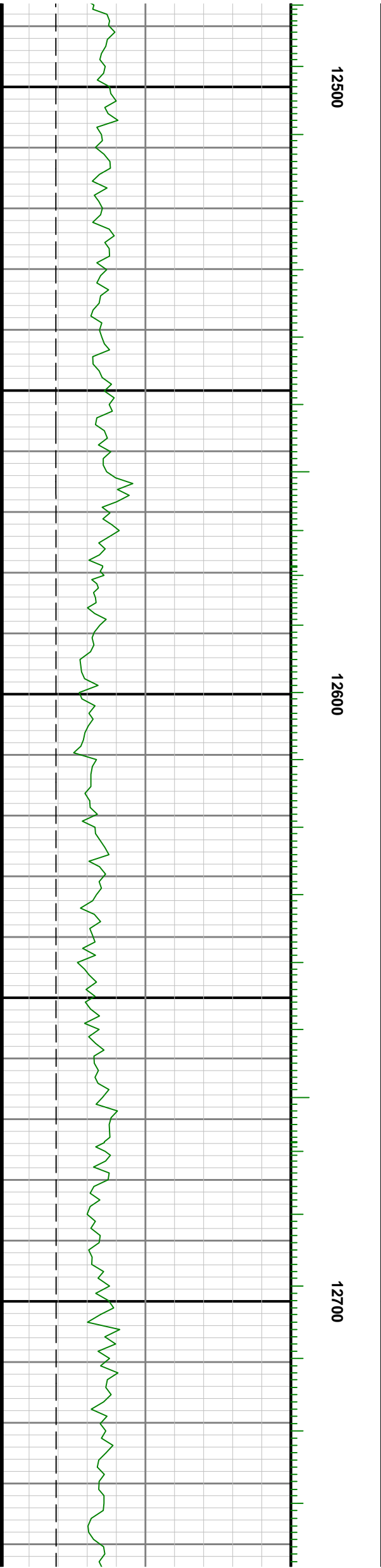
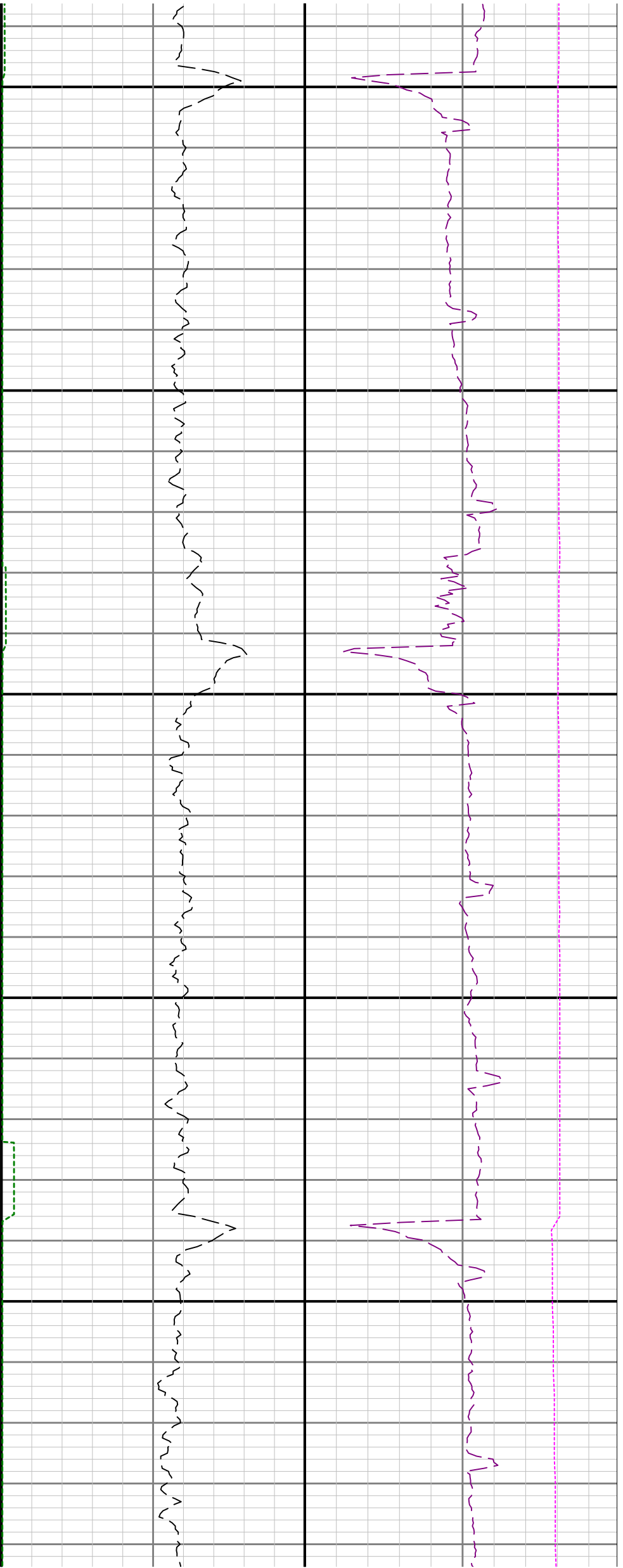

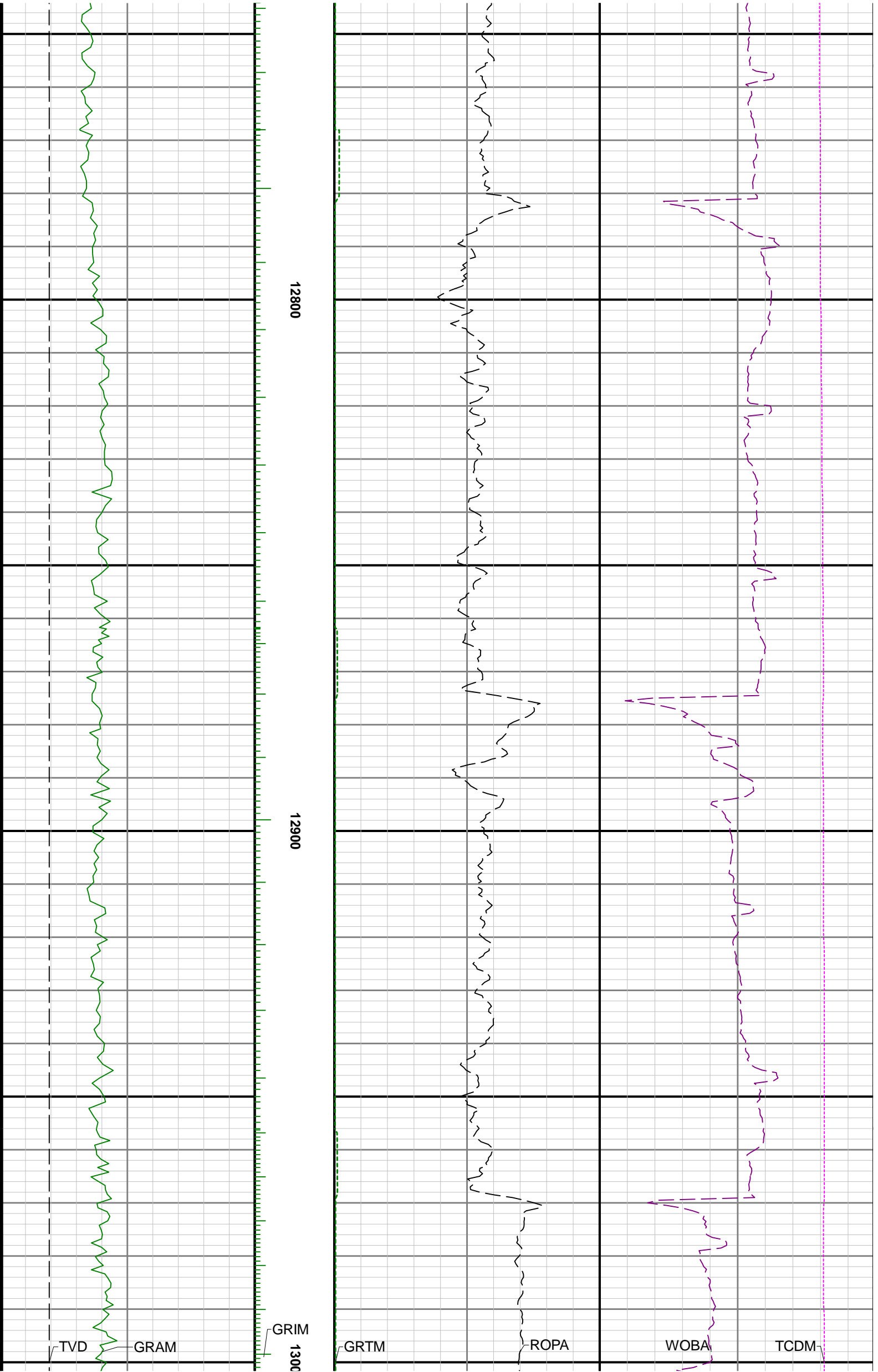

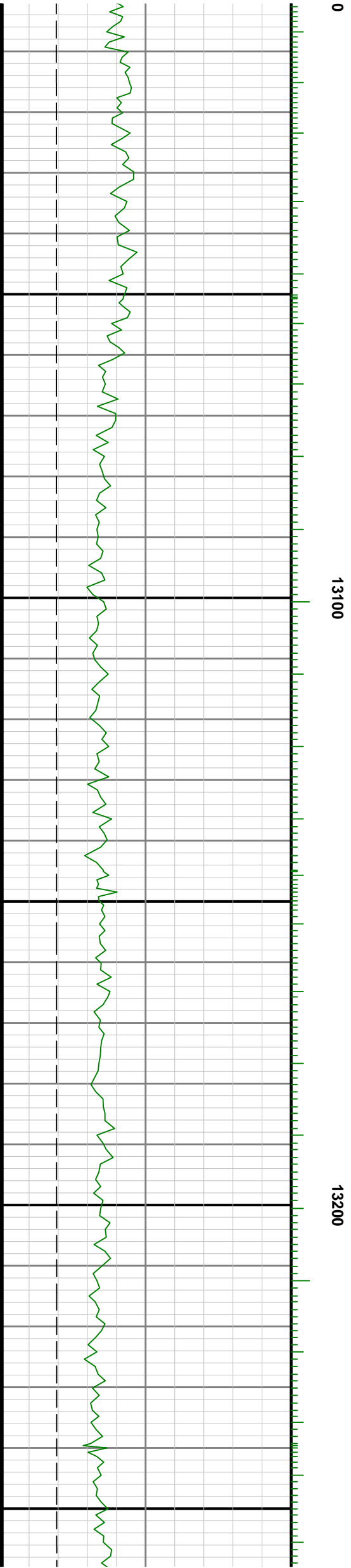

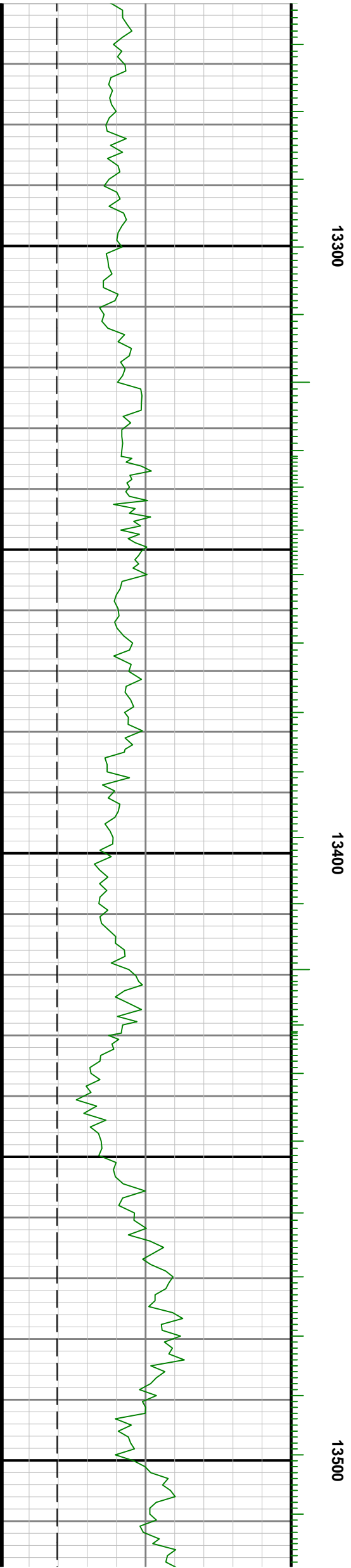
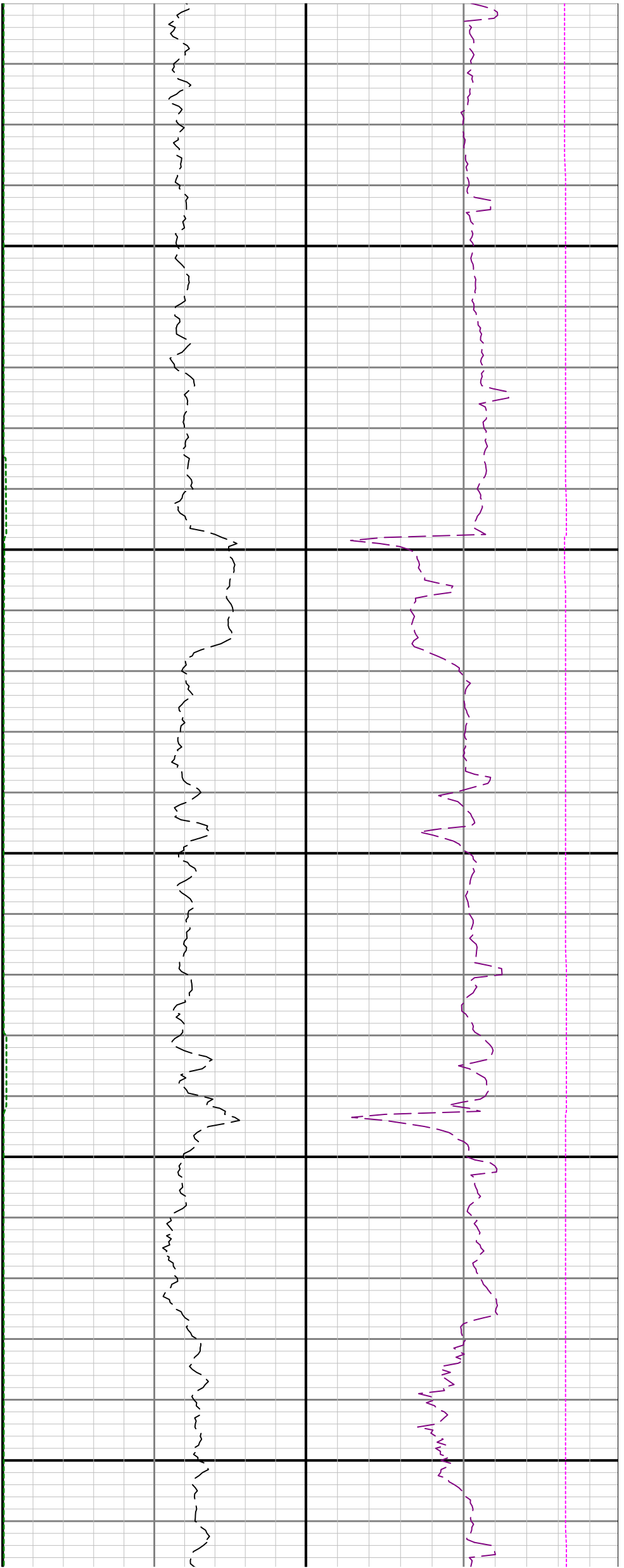

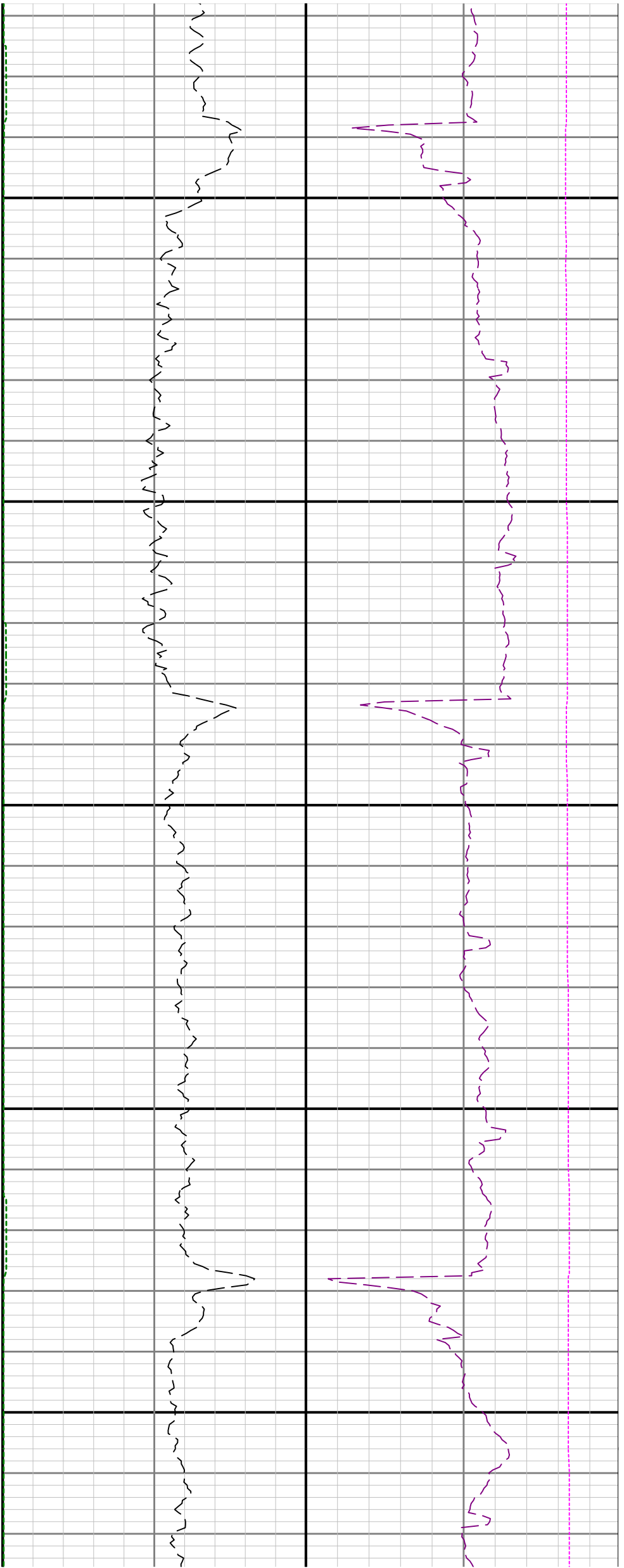

13600

13700

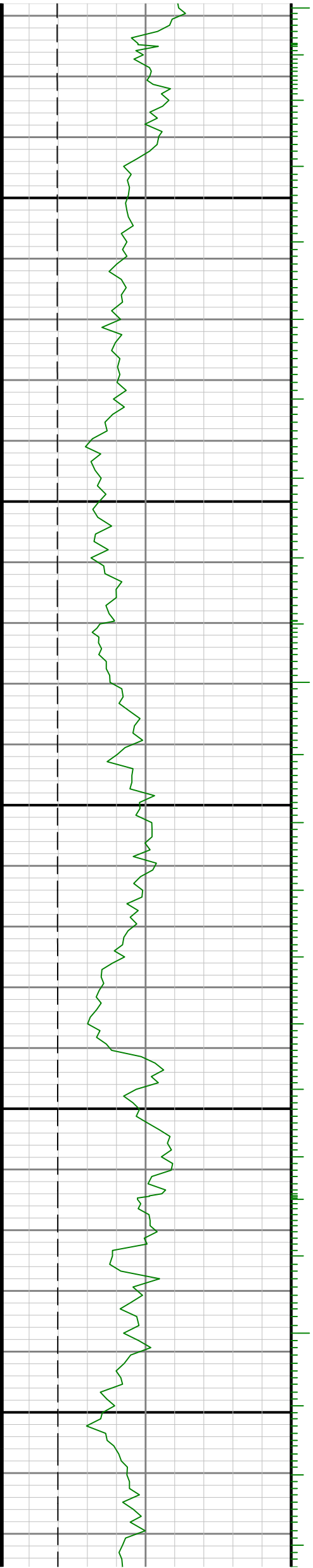

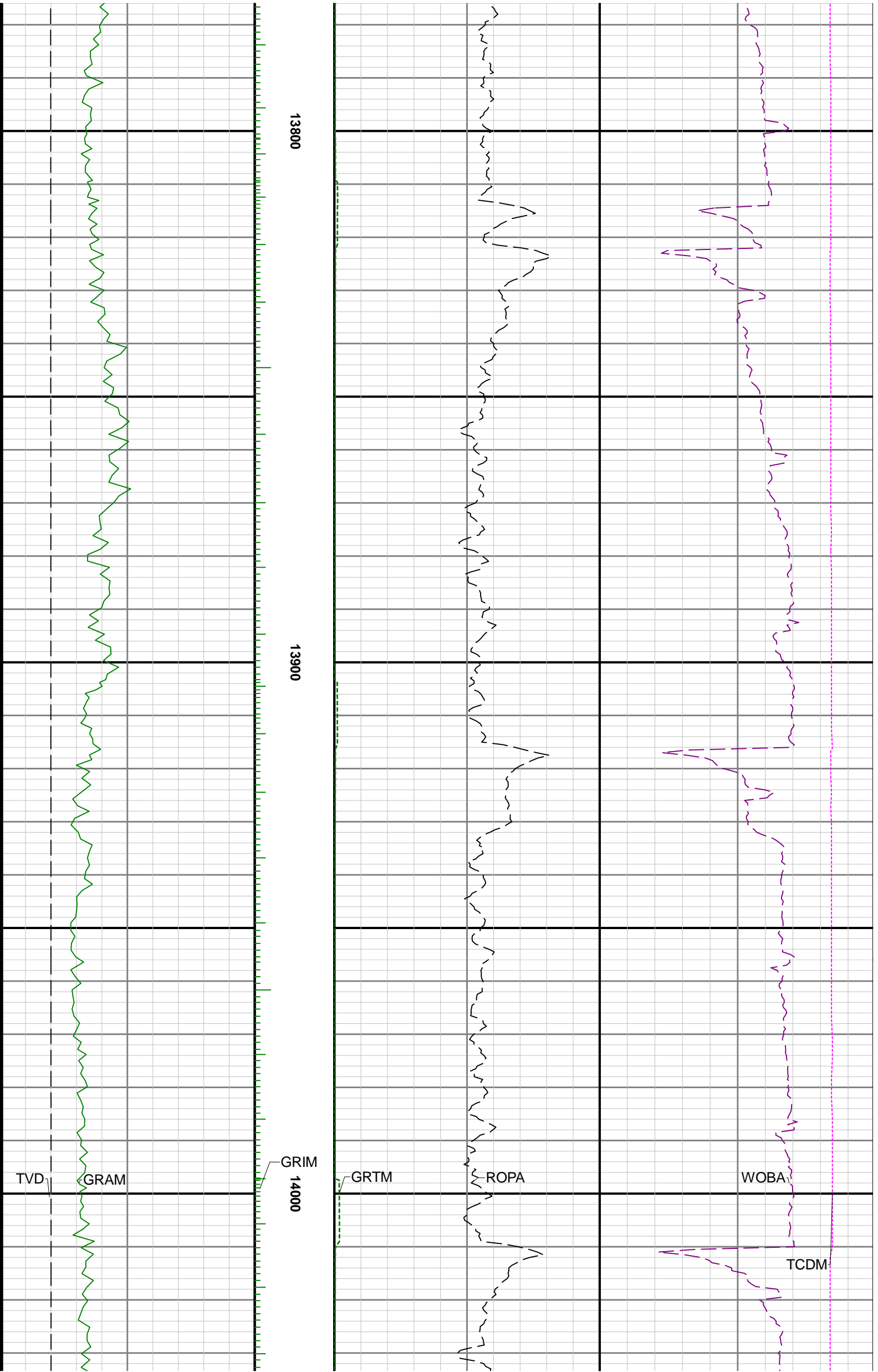

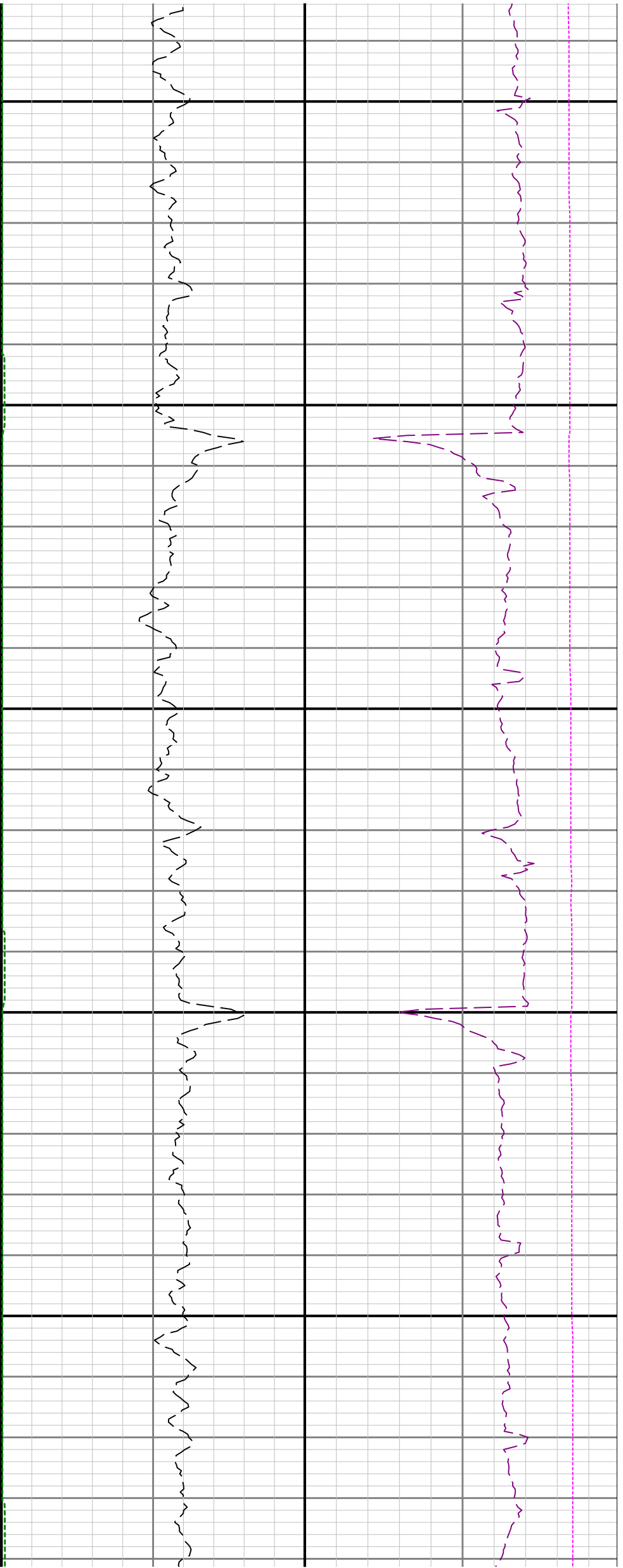

14100

14200

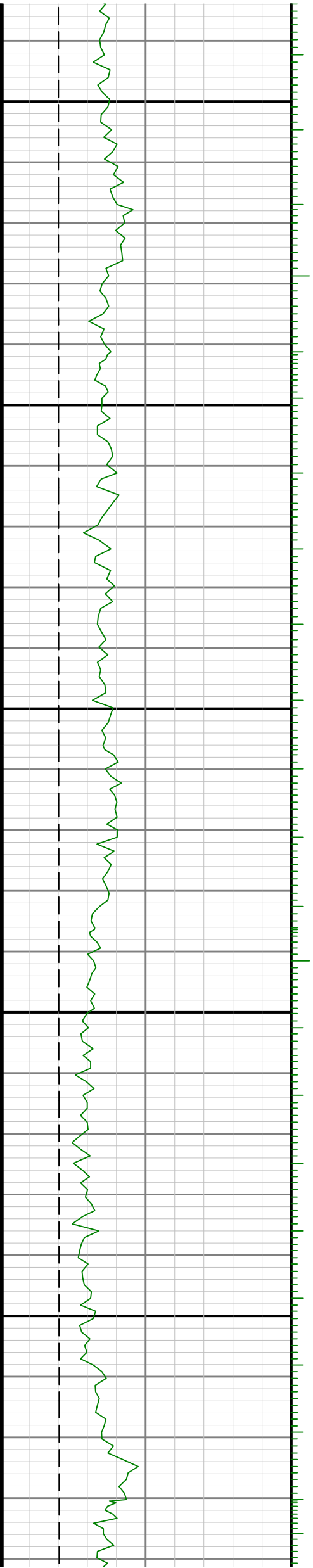



14300

14400

14500

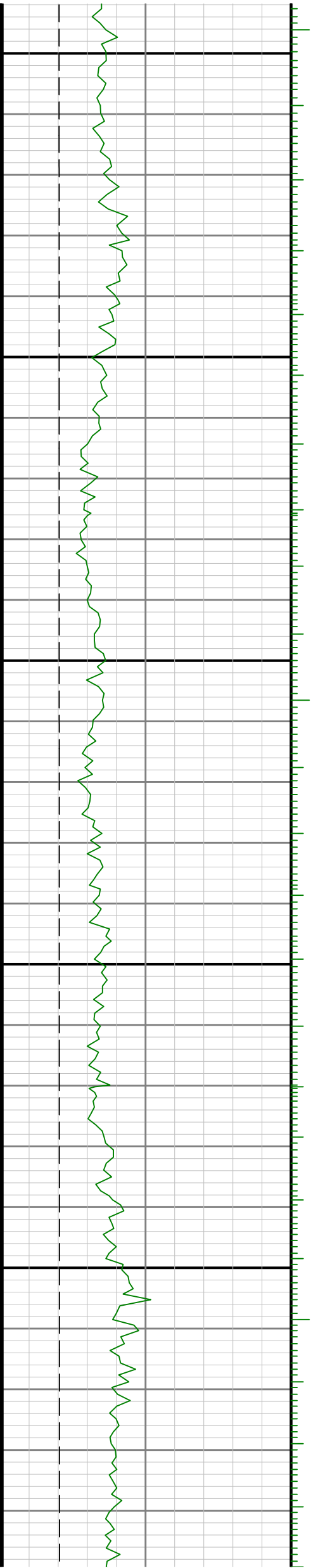

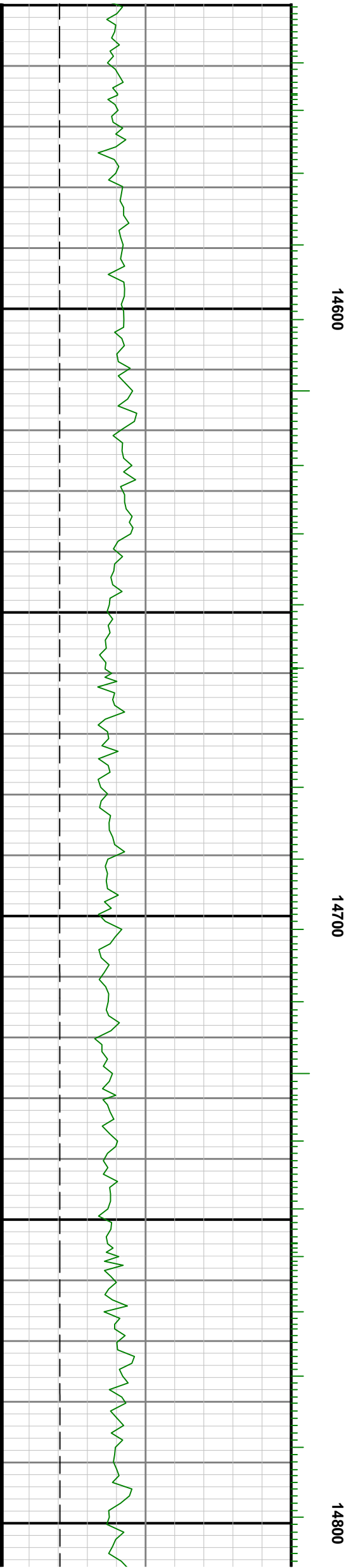
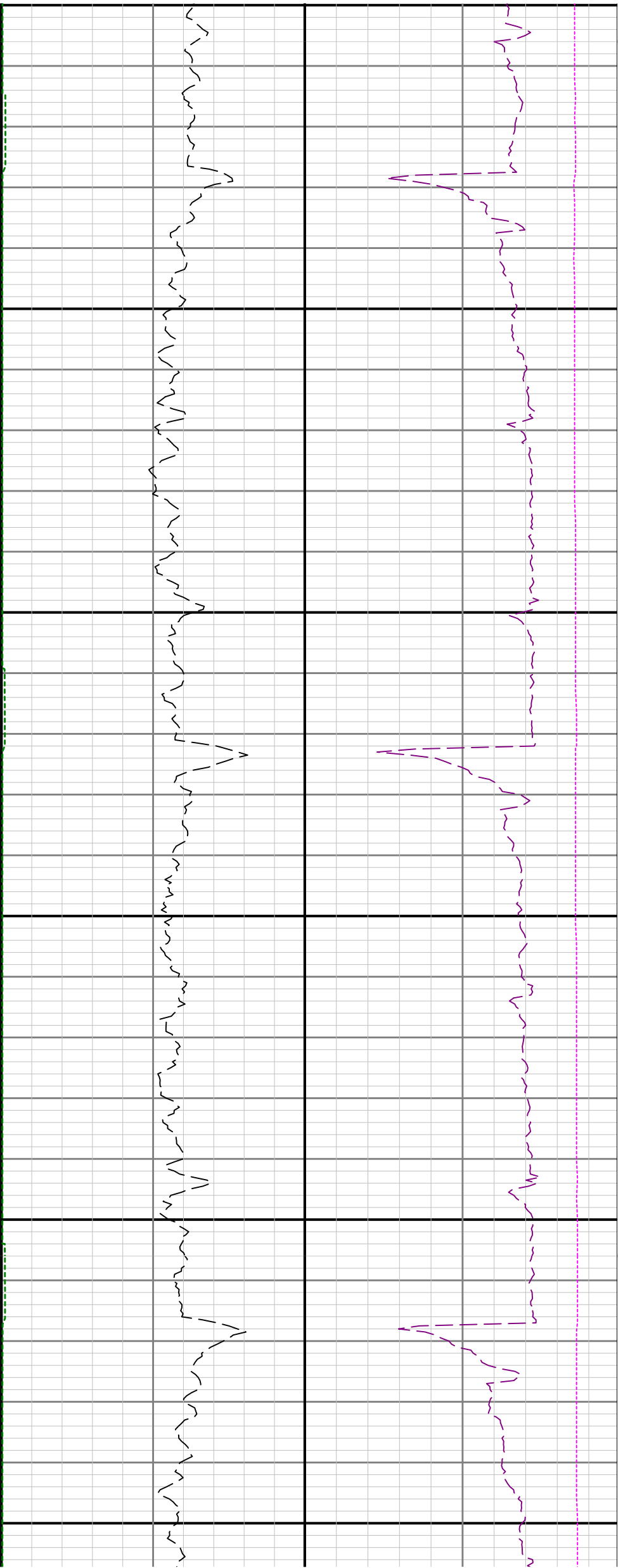

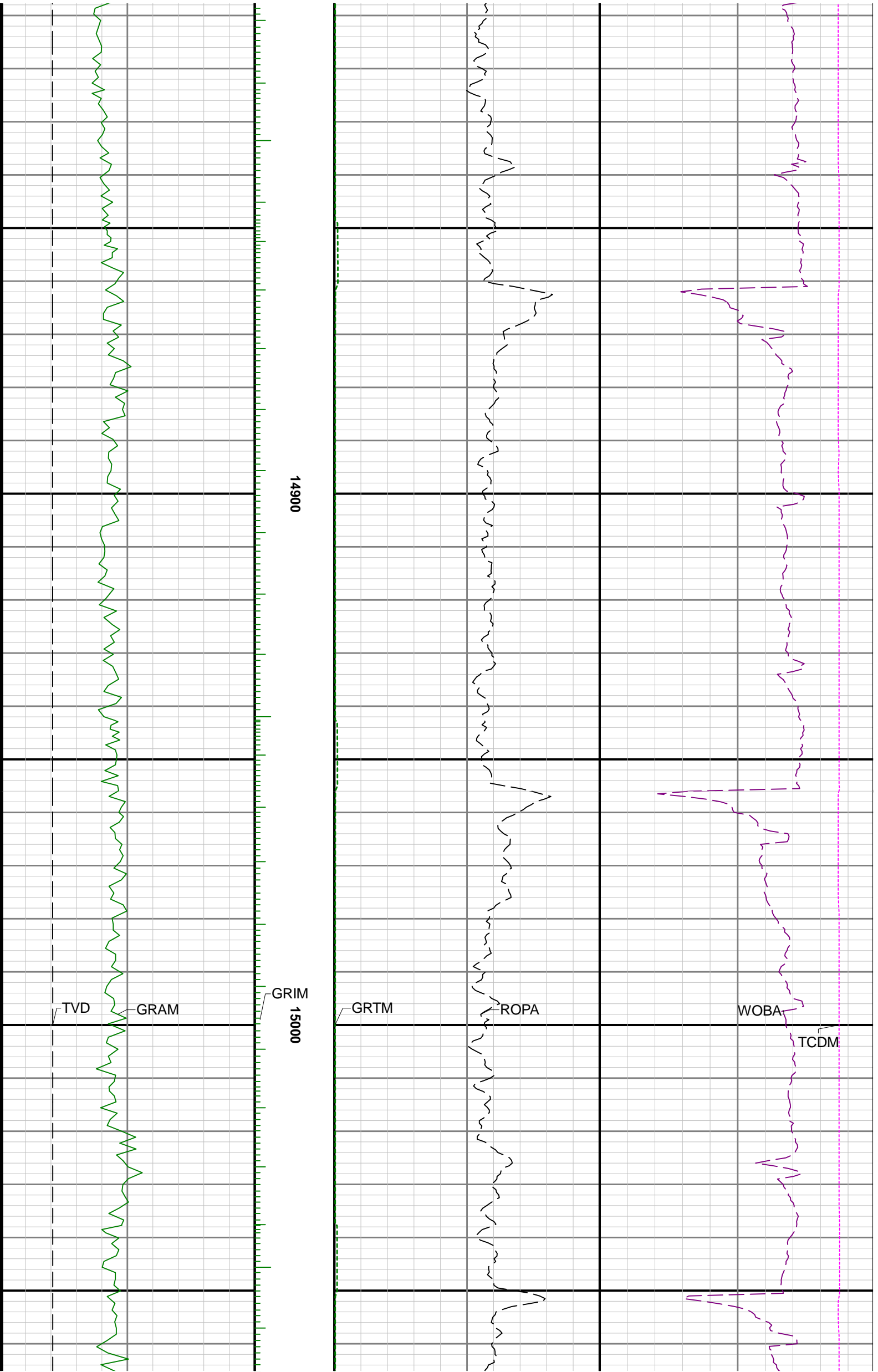

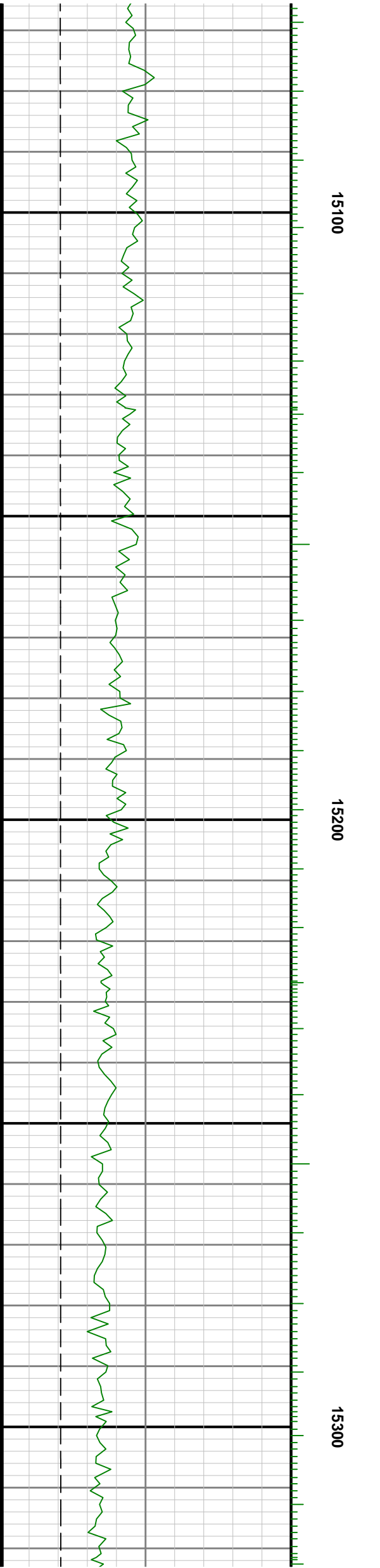
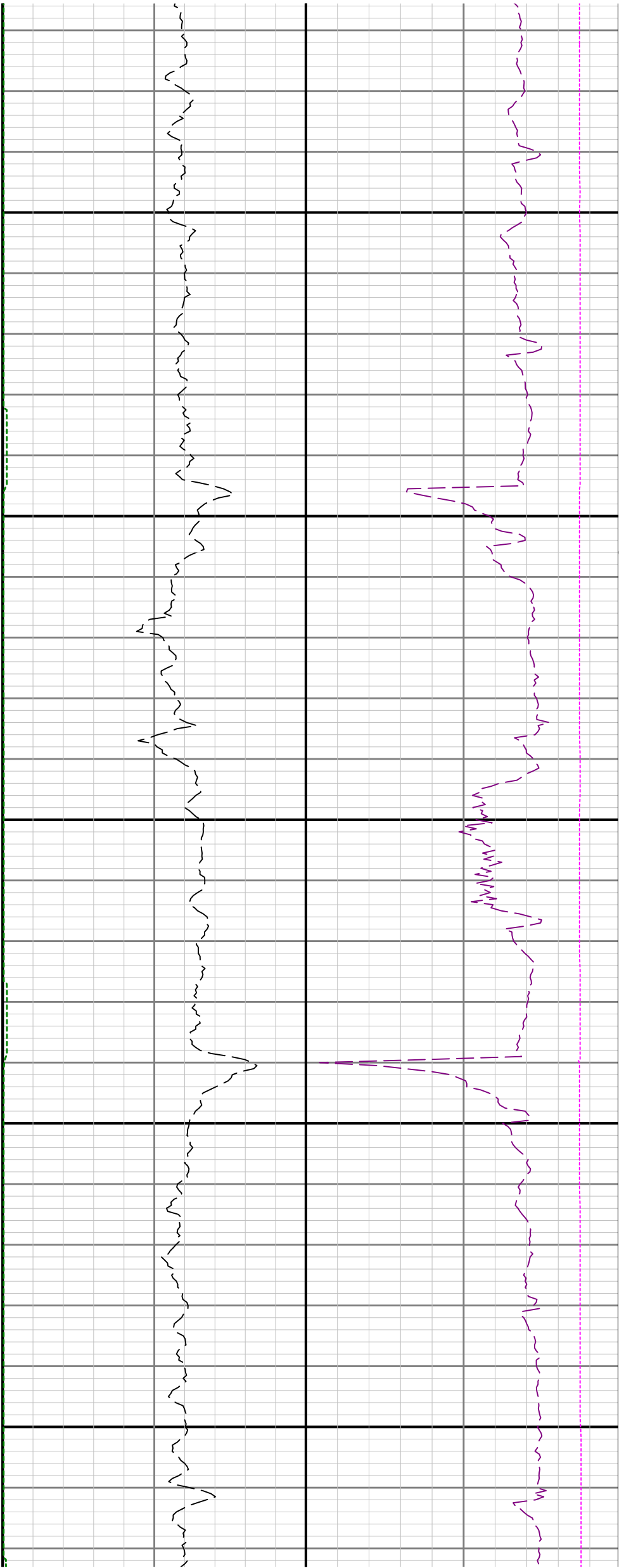

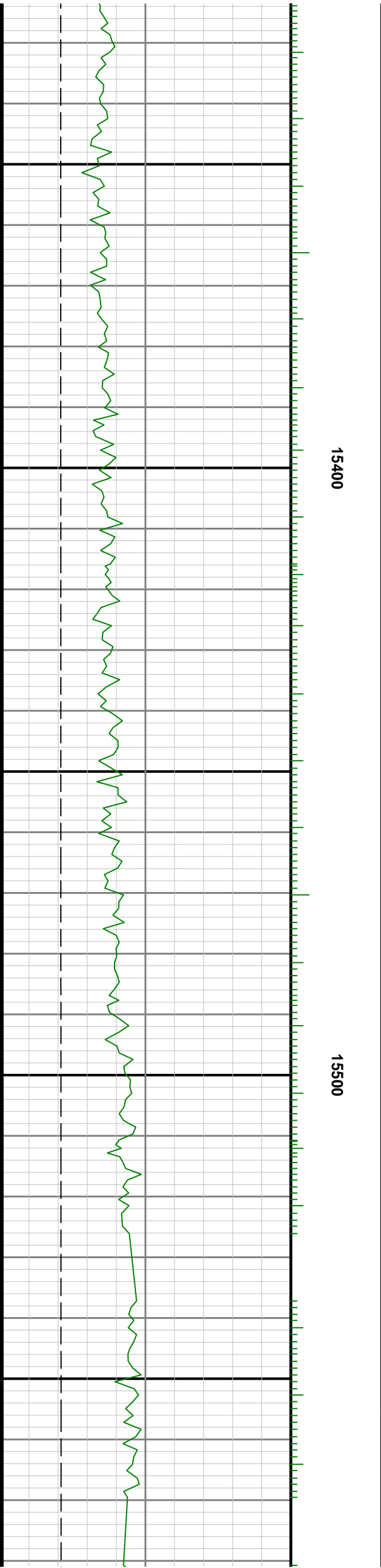
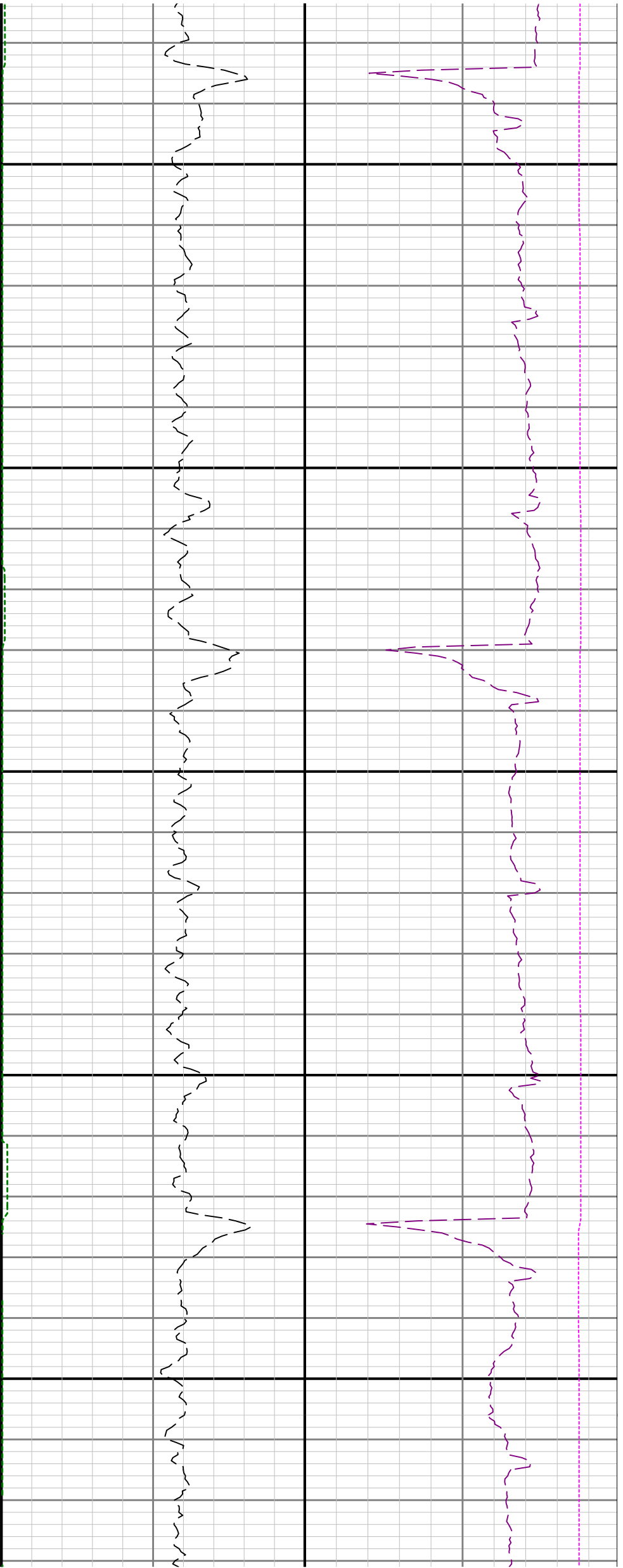

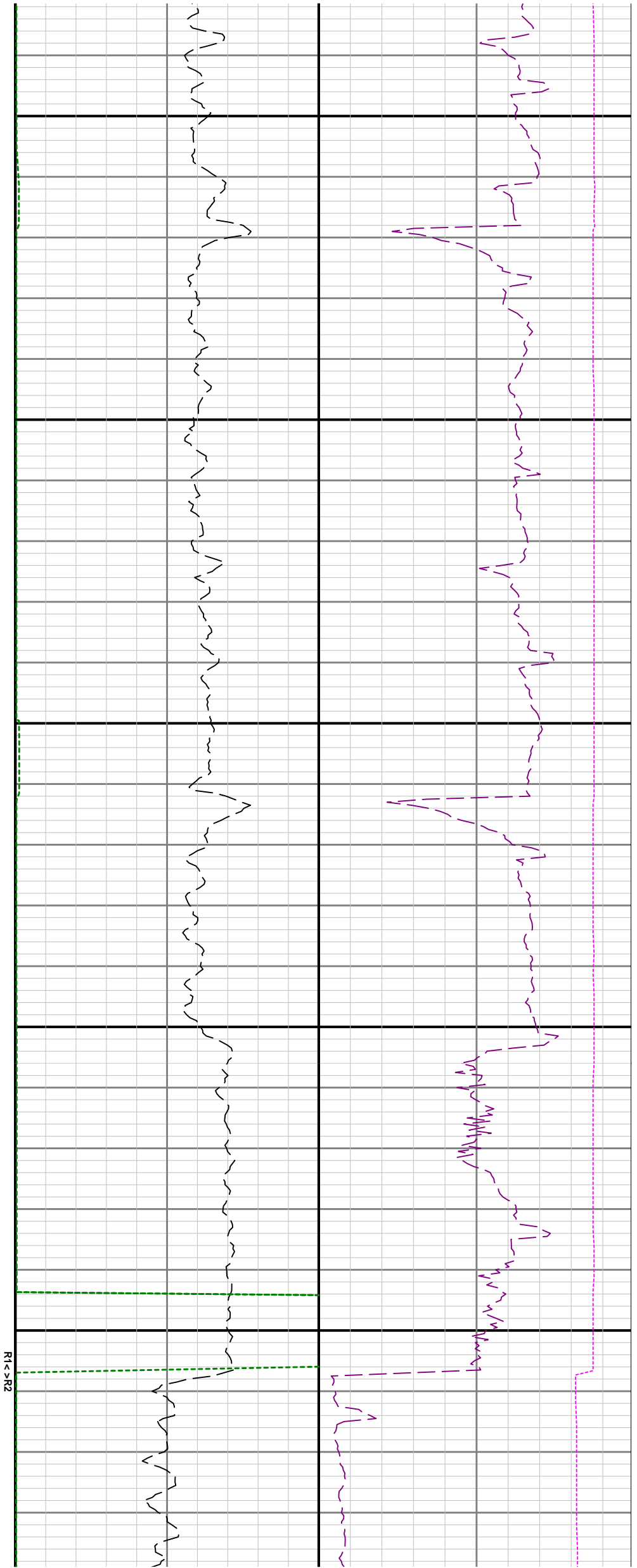

15600

15700

15800

See Remark 2

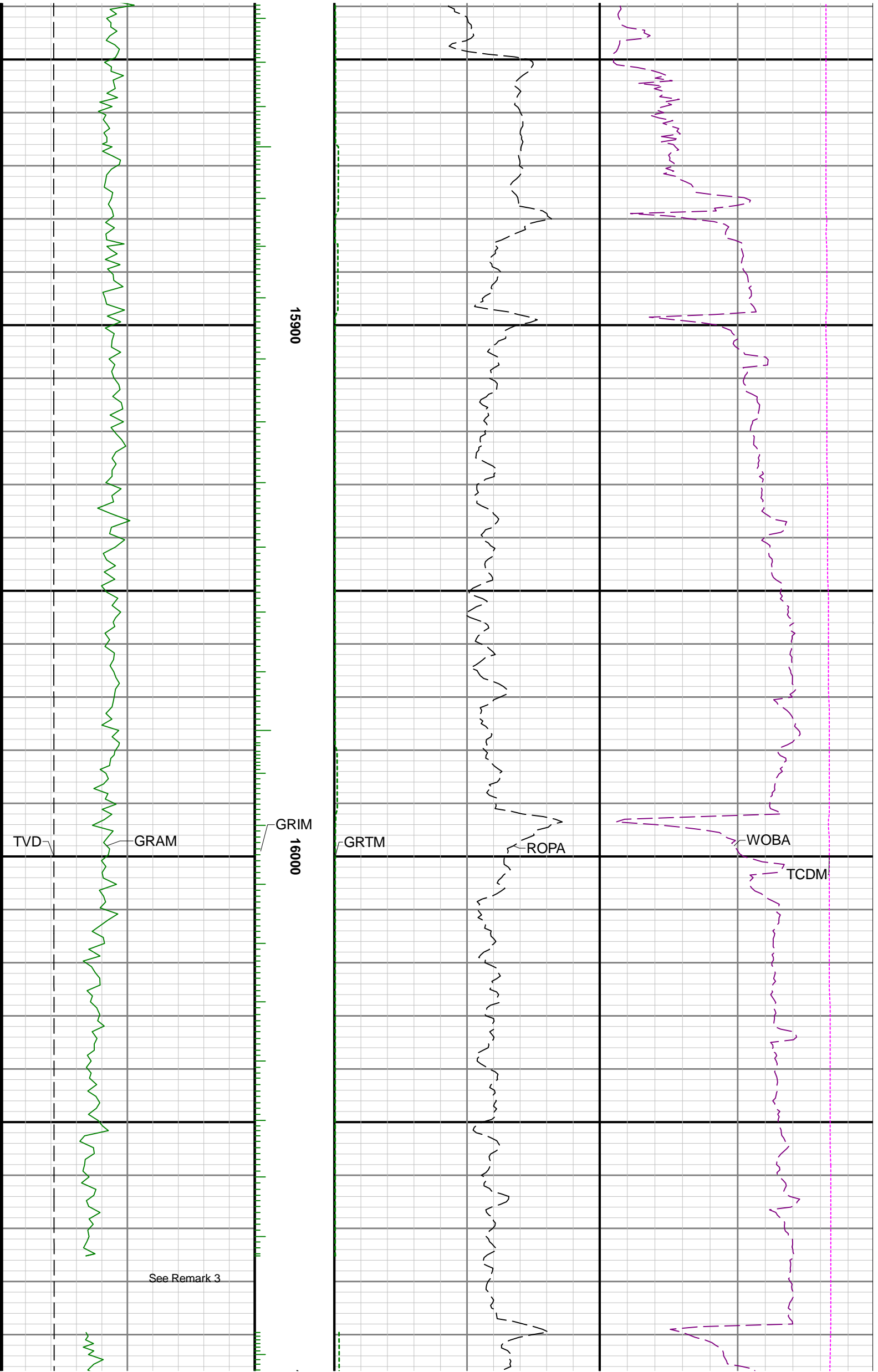

TVD

GRAM

GRIM

16000

GRTM

ROPA

WOBA

TCDM

See Remark 3

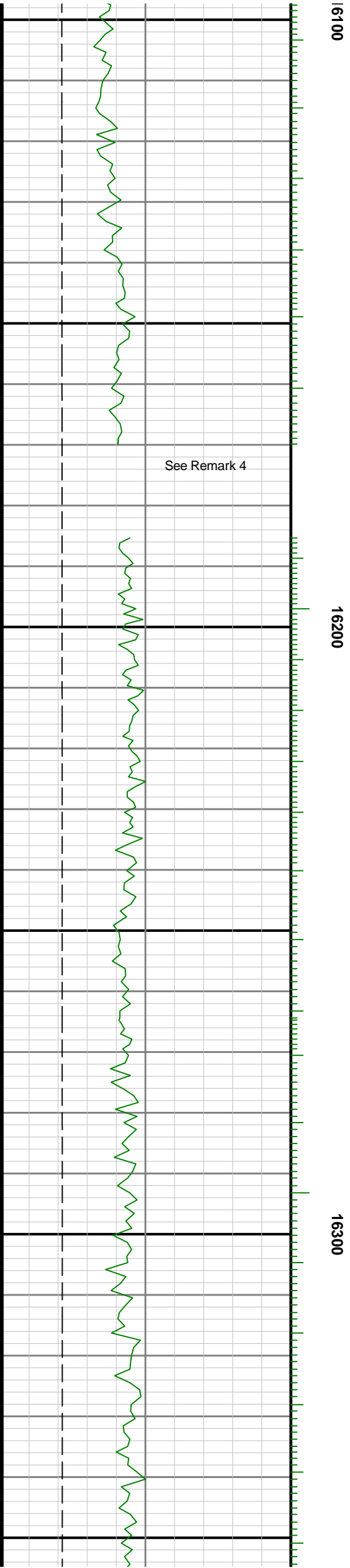
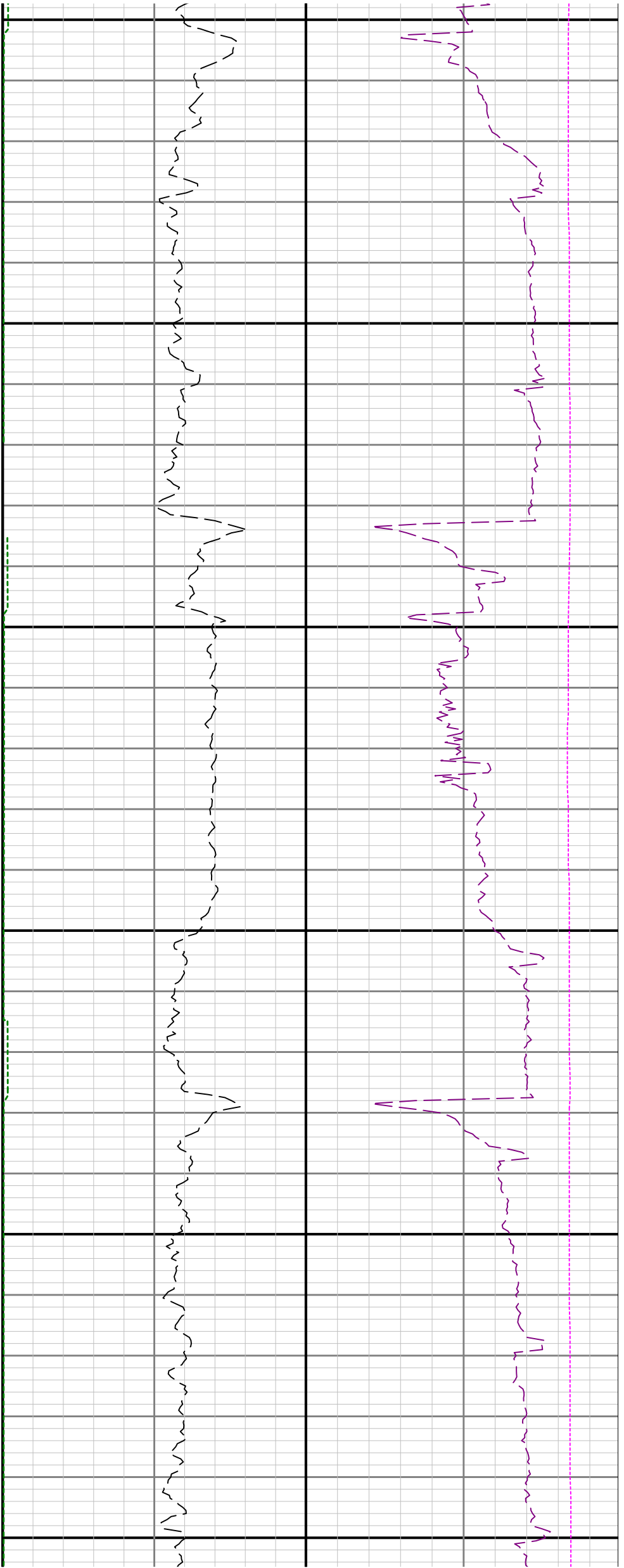

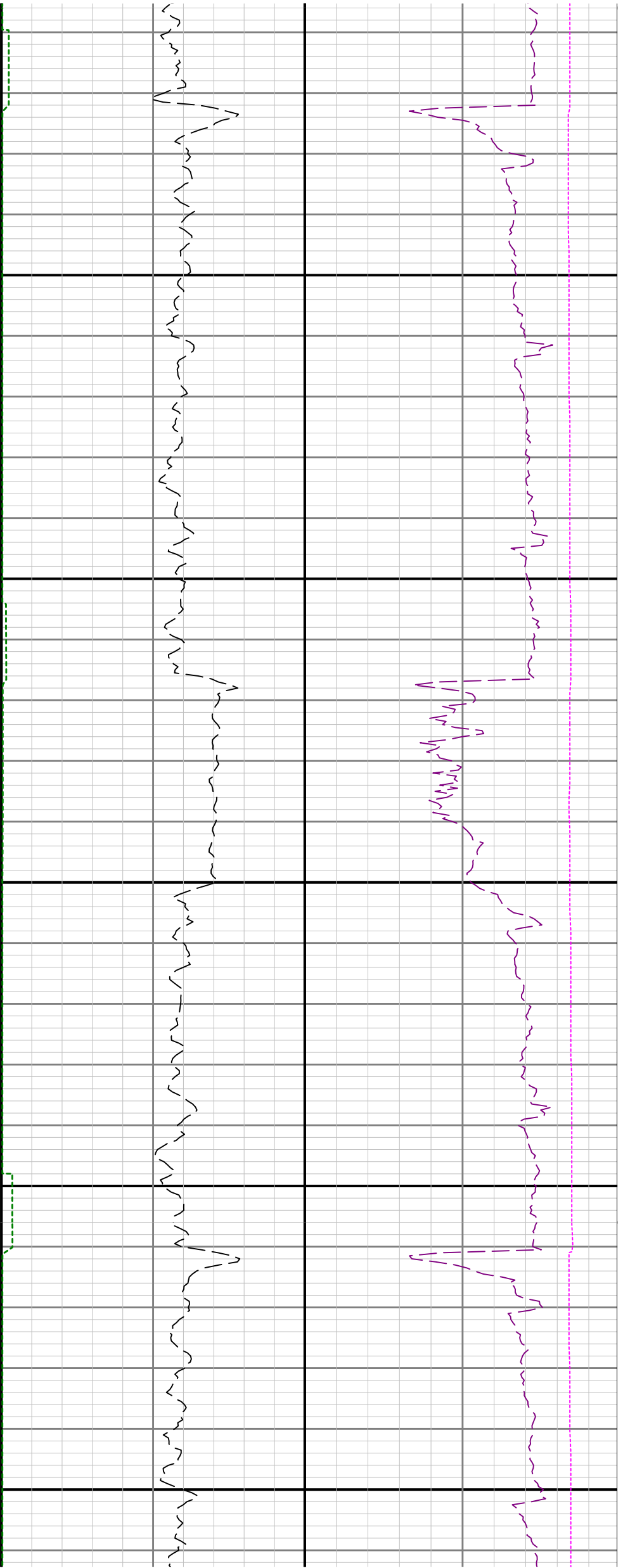

16400

16500

16600

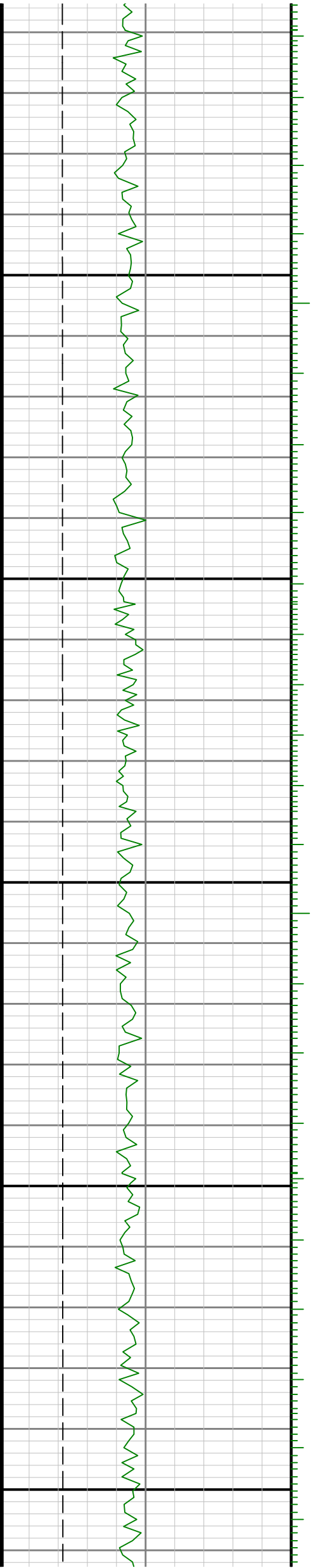

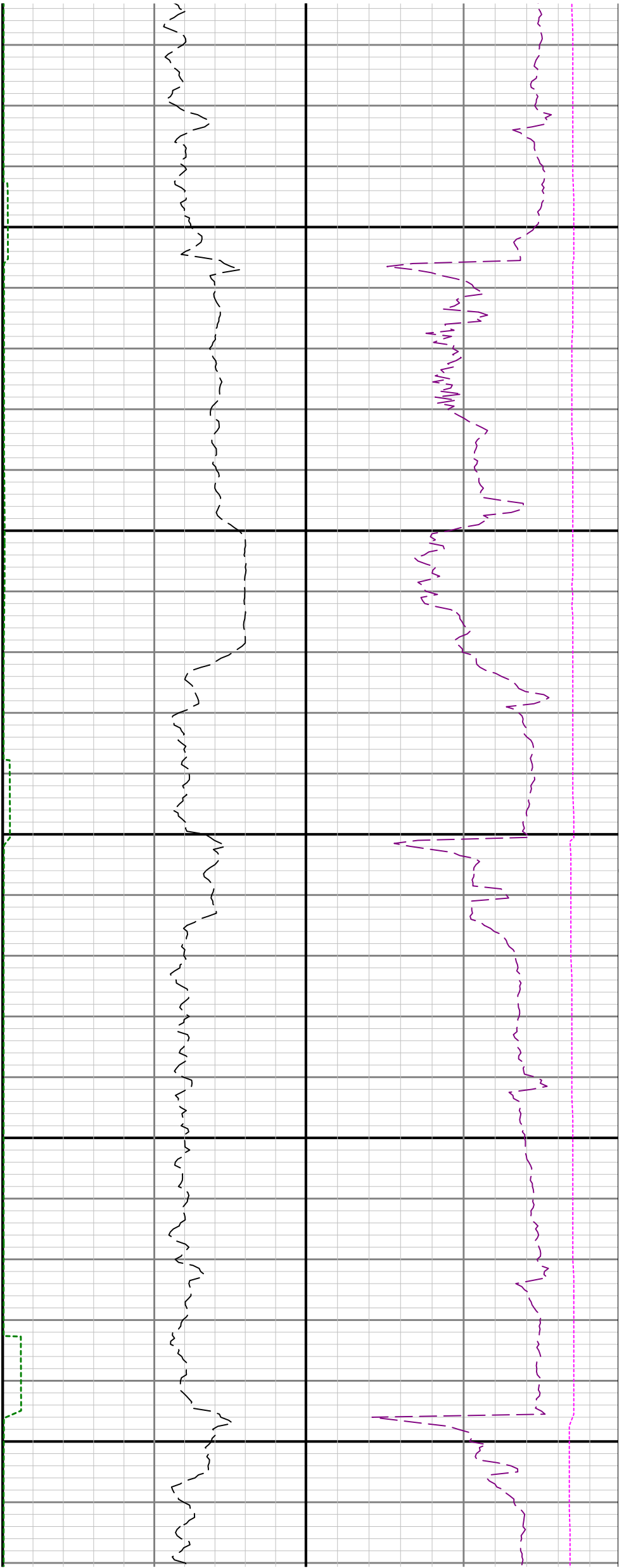

16700

16800

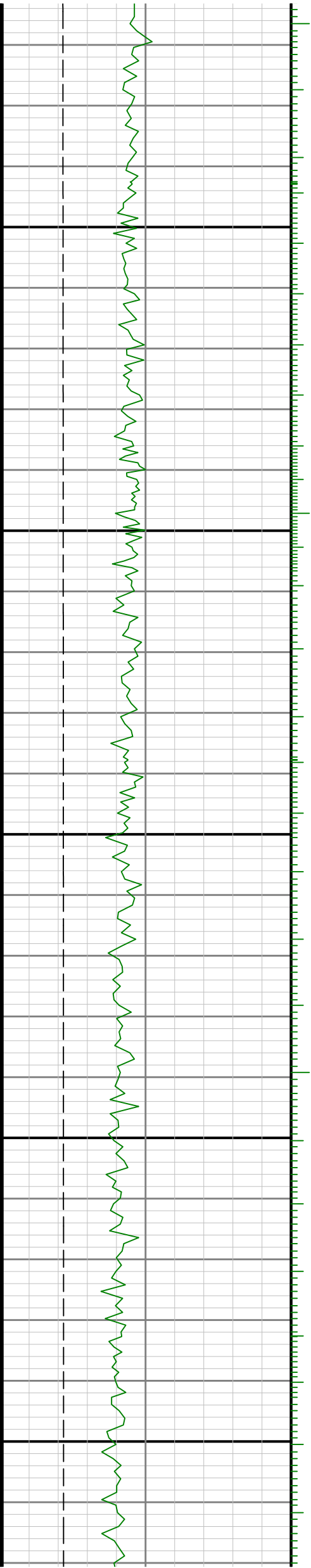

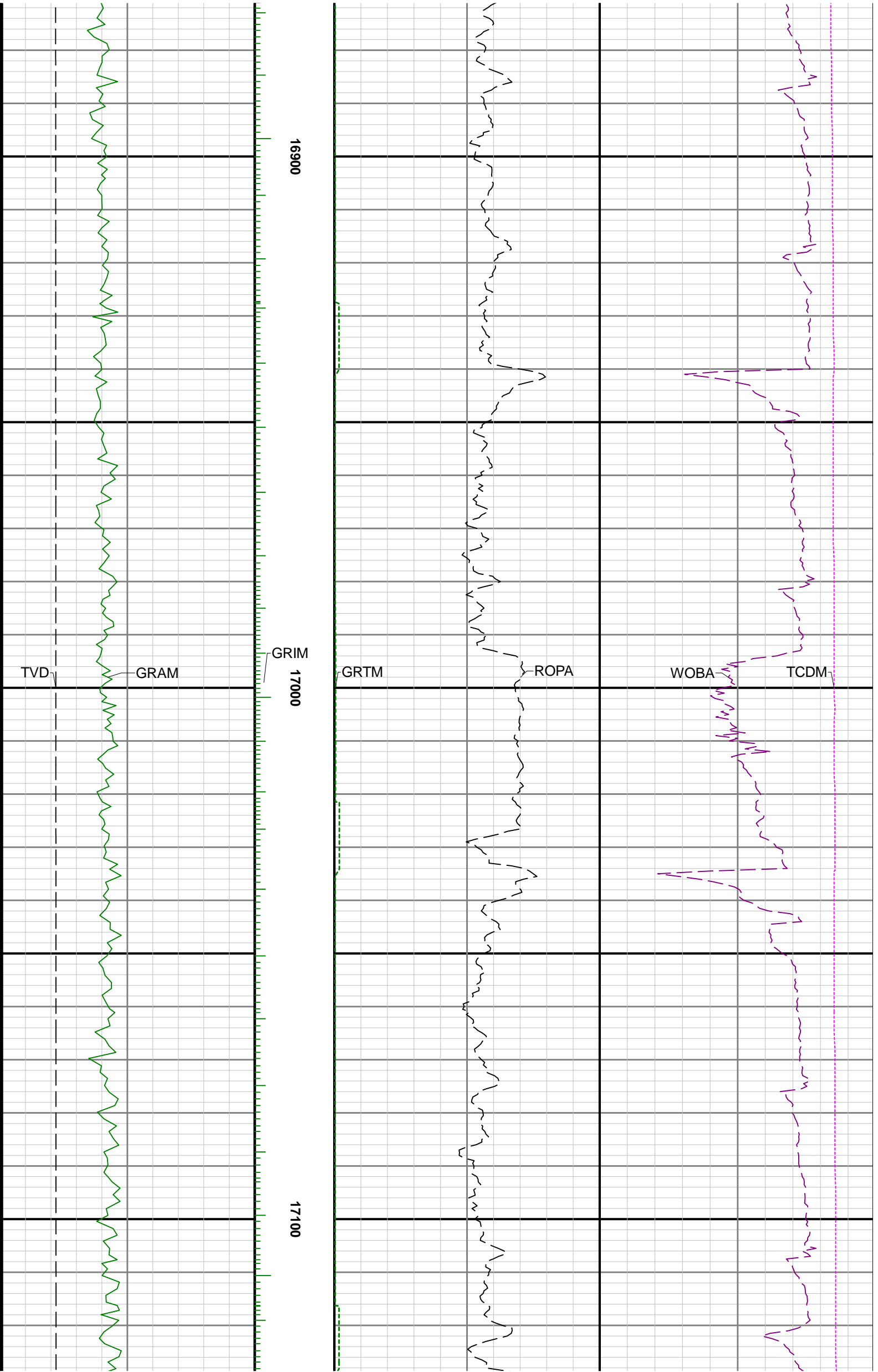

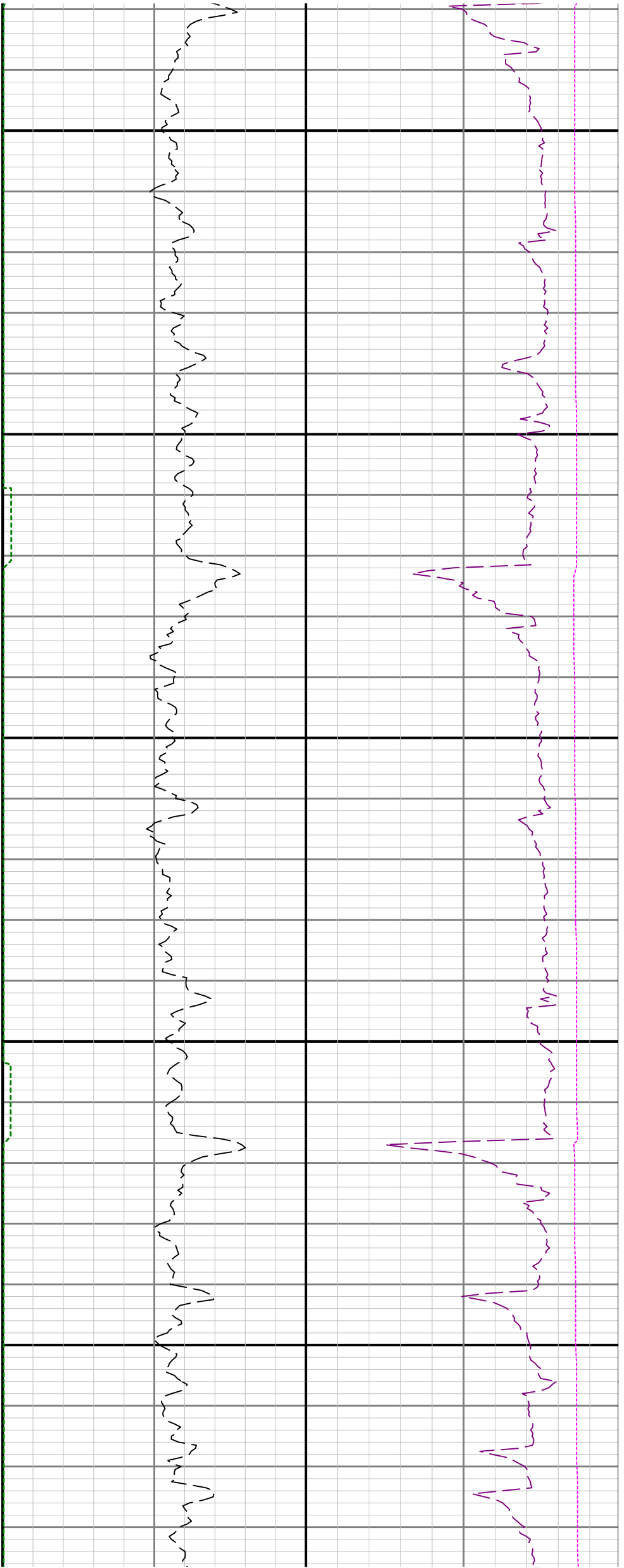

17200

17300

