

# HALLIBURTON

iCem<sup>®</sup> Service

**Laramie Energy LLC**

United States of America, COLORADO

**For: Laramie**

Date: Sunday, July 01, 2018

**CC 0697-03-08E Surface PJR**

API #: 05-045-23807

Sincerely,

**Grand Junction Cement Engineering**

⑤	0.0	Shutdown
⑥	0.0	Rig-Up Equipment
⑦	0.0	Pump Spacer 2
⑧	0.0	Bump Plug
⑨	0.0	Start Job
⑩	0.0	Test Lines
⑪	0.0	Pump Spacer 1
⑫	0.0	Call Out
⑬	0.0	Pump Displacement
⑭	0.0	Pre-Rig Up Safety Meeting
⑮	0.0	Check Floats
⑯	0.0	Pump Lead Cement
⑰	0.0	Pump Spacer 2
⑱	0.0	Shutdown
⑲	0.0	Pump Tail Cement
20	0.0	Pump Spacer 1
21	0.0	Crew Leave Yard
22	0.0	Assessment Of Location Safety Meeting
23	0.0	Other
24	0.0	Pump Spacer 1
25	0.0	Other
26	0.0	Standby - Other - see comments
27	0.0	Slow Rate
28	0.0	Pump Spacer 2
29	0.0	Pump Spacer 2
30	0.0	Pre-Job Safety Meeting
31	0.0	Pump Spacer 1
32	0.0	Prime Pumps
33	0.0	Pump Cement
34	0.0	End Job
35	0.0	Post-Job Safety Meeting (Pre Rig-Down)
36	0.0	Crew Leave Location

## 2.0 Real-Time Job Summary

### 2.1 Job Event Log

Type	Seq. No.	Graph Label	Date	Time	Source	DH Density <i>(ppg)</i>	Comb Pump Rate <i>(bbl/min)</i>	PS Pump Press <i>(psi)</i>	Pump Stg Tot <i>(bbl)</i>	Comments
Event	1	Call Out	6/30/2018	17:00:00	USER					
Event	2	Pre-Convoy Safety Meeting	6/30/2018	19:30:00	USER					JOURNEY MANAGEMENT COMPLETE, AS WELL AS JSA
Event	3	Crew Leave Yard	6/30/2018	19:45:00	USER					
Event	4	Arrive At Loc	6/30/2018	22:00:00	USER					JOURNEY MANAGEMENT CLOSED OUT.
Event	5	Assessment Of Location Safety Meeting	6/30/2018	22:30:00	USER					
Event	6	Other	6/30/2018	22:45:00	USER					WATER TEST: PH-7, TEMP-64, CL-0 TP- 2577, TD- 2587, F.C-2532.16, HOLE- 14 3/4, MUD#- 9
Event	7	Pre-Rig Up Safety Meeting	6/30/2018	22:50:00	USER					JSA COMPLETE
Event	8	Rig-Up Equipment	6/30/2018	22:55:00	USER					
Event	9	Pre-Job Safety Meeting	6/30/2018	23:00:00	USER					JSA COMPLETE
Event	10	Start Job	6/30/2018	23:24:00	COM5					
Event	11	Test Lines	6/30/2018	23:24:36	COM5	8.33	0.00	3522.0	2.50	3522 PSI
Event	12	Pump Spacer 1	6/30/2018	23:29:42	COM5	8.33	4.00	100.0	20.0	FRESH WATER
Event	13	Pump Spacer 2	6/30/2018	23:35:14	COM5	11.7	4.00	95.00	10.0	SUPERFLUSH
Event	14	Pump Spacer 1	6/30/2018	23:37:51	COM5	8.33	4.00	207.00	5.0	FRESH WATER

Event	15	Pump Spacer 2	6/30/2018	23:39:10	COM5	9.7	4.00	88.00	10.0	CALCIUM CHLORIDE WATER 10 LBS/BBL
Event	16	Pump Spacer 1	6/30/2018	23:41:43	COM5	8.33	4.00	144.00	5.0	FRESH WATER
Event	17	Pump Spacer 2	6/30/2018	23:43:04	COM5	11.7	4.00	213.0	10.0	SUPERFLUSH
Event	18	Pump Spacer 1	6/30/2018	23:45:23	COM5	8.33	4.00	72.00	5.0	FRESH WATER
Event	19	Pump Spacer 2	6/30/2018	23:47:56	COM5	9.7	4.00	161.00	10.0	CALCIUM CHLORIDE WATER 10 LBS/BBL
Event	20	Pump Spacer 1	6/30/2018	23:50:30	COM5	8.33	1.5	45.0	10.00	FRESH WATER
Event	21	Pump Lead Cement	6/30/2018	23:56:26	COM5	12.3	8.0	390	428.4	1015 SKS VARICEM, 12.3 PPG, 2.37 FT3/SK, 13.74 GAL/SK
Event	22	Pump Tail Cement	7/1/2018	00:51:59	COM5	12.80	8.0	400	109.7	292 SKS VARICEM, 12.8 PPG, 2.11 FT3/SK, 11.75 GAL/SK
Event	23	Shutdown	7/1/2018	01:07:24	COM5					TO DROP TOP PLUG, WASH UP ON TOP OF PLUG
Event	24	Drop Top Plug	7/1/2018	01:13:46	COM5					AWAY
Event	25	Pump Displacement	7/1/2018	01:14:20	COM5	8.33	10.0	560	195.7	FRESH WATER, NO RETURNS THROUGHOUT JOB, NO PIPE MOVEMENT.
Event	26	Slow Rate	7/1/2018	01:37:40	COM5	8.33	2.0	100.0	185.0	TO BUMP PLUG
Event	27	Bump Plug	7/1/2018	01:40:38	COM5	8.33	0.00	95.0	195.7	PLUG BUMPED
Event	28	Check Floats	7/1/2018	01:42:23	COM5			673.0		FLOATS HELD, 0.5 BBLS BACK TO TRUCK
Event	29	Other	7/1/2018	02:08:28	COM5	8.33	2.0	74.0	10.00	PUMP PARASITE STRING WITH 10 BBLS SUGAR WATER
Event	30	Shutdown	7/1/2018	02:15:45	COM5					
Event	31	Standby - Other - see comments	7/1/2018	02:18:00	USER					WAIT FOR CO REP BEFORE TOPPING OUT WELL.

# Custom Results

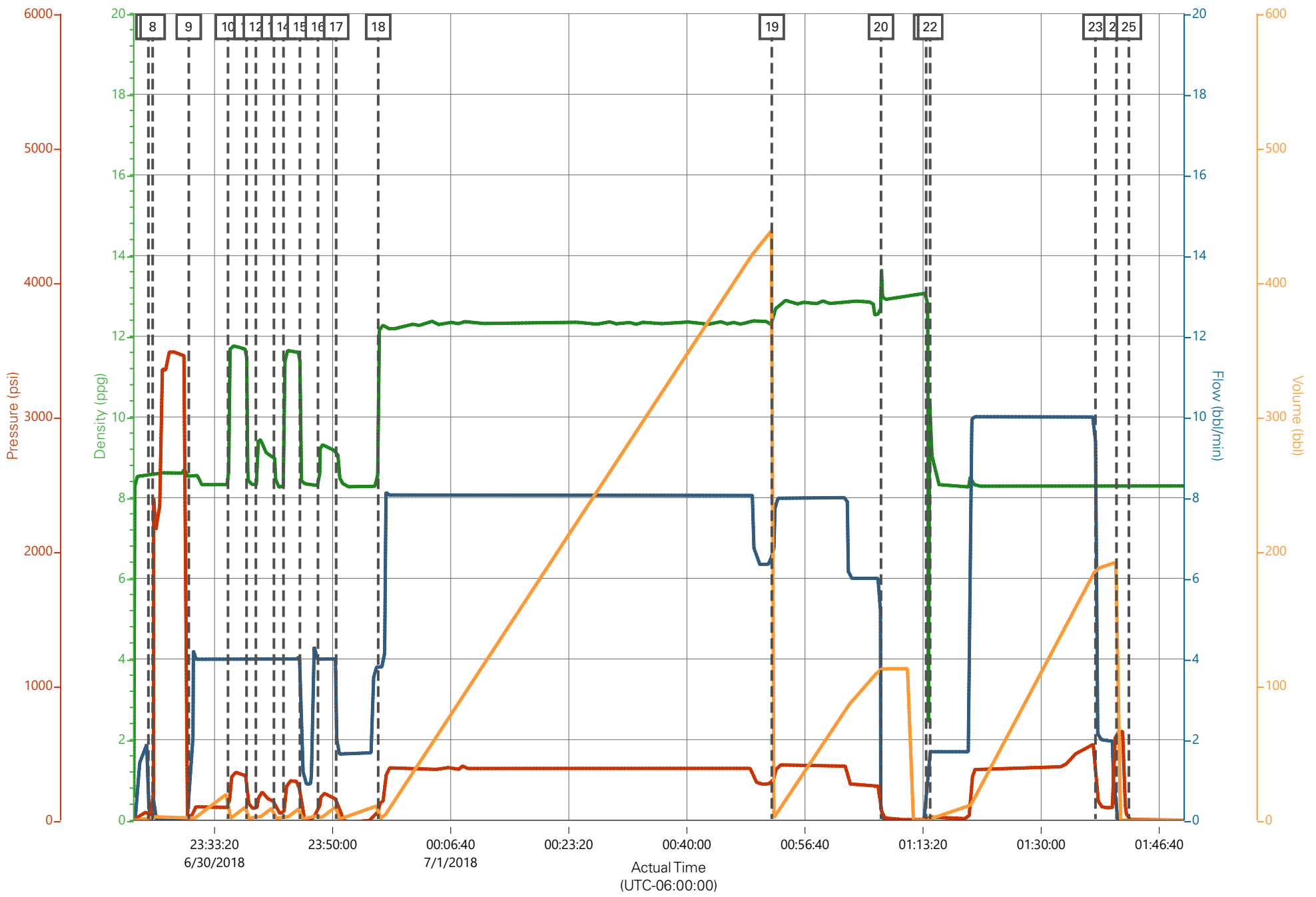

— DH Density (ppg)    
 — Comb Pump Rate (bbl/min)    
 — PS Pump Press (psi)    
 — Pump Stg Tot (bbl)

# Custom Results

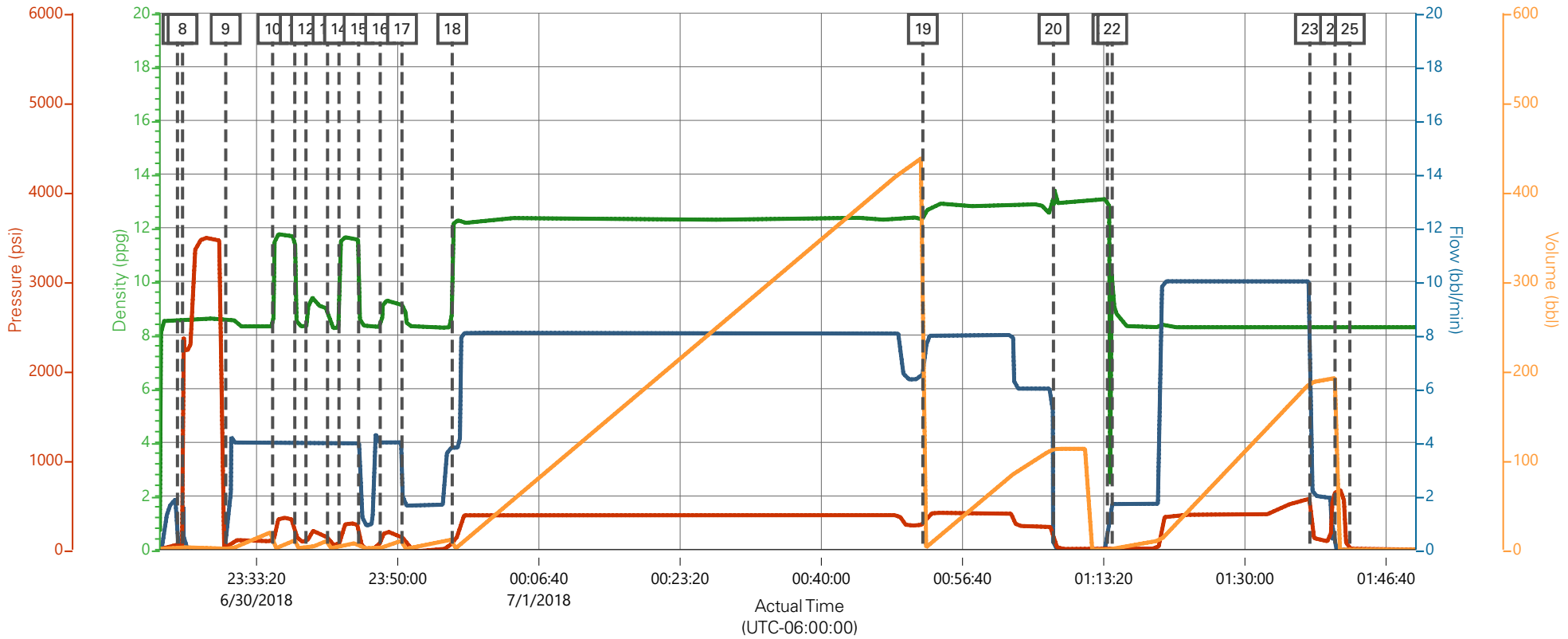

— DH Density (ppg)    
 — Comb Pump Rate (bbl/min)    
 — PS Pump Press (psi)    
 — Pump Stg Tot (bbl)

Description	Actual Time (UTC-06:00:00)	DH Density (ppg)	Comb Pump Rate (bbl/min)	PS Pump Press (psi)	Pump Stg Tot (bbl)
16 Pump Spacer 2	23:47:56	8.30	4.00	72.00	0.00
17 Pump Spacer 1	23:50:30	9.15	4.00	161.00	10.20
18 Pump Lead Cement	23:56:26	9.85	3.80	66.00	0.00
19 Pump Tail Cement	00:51:59	12.28	6.50	280.00	438.80
20 Shutdown	01:07:24	13.09	0.00	117.00	112.80
21 Drop Top Plug	01:13:46	13.07	0.00	5.00	0.00
22 Pump Displacement	01:14:20	9.89	1.70	30.00	0.80
23 Slow Rate	01:37:40	8.31	10.00	572.00	186.00
24 Bump Plug	01:40:38	8.31	0.00	646.00	191.90
25 Check Floats	01:42:23	8.29	0.00	9.00	0.00

# HALLIBURTON

iCem<sup>®</sup> Service

**Laramie Energy LLC**

United States of America, COLORADO

**For: Laramie**

Date: Wednesday, July 04, 2018

**CASCADE CREEK 697-03-08E Production PJR**

API #: 05-045-23807

Sincerely,

**Grand Junction Cement Engineering**

## 2.0 Real-Time Job Summary

### 2.1 Job Event Log

Type	Seq. No.	Graph Label	Date	Time	Source	Comb Pump Rate (bbl/min)	DH Density (ppg)	PS Pump Press (psi)	Pump Stg Tot (bbl)	Comments
Event	1	Call Out	7/4/2018	06:00:00	USER					REQUESTED ON LOCATION 7/4/18 @ 12:00
Event	2	Depart Yard Safety Meeting	7/4/2018	08:55:00	USER					JSA COMPLETED
Event	3	Crew Leave Shop	7/4/2018	09:00:00	USER					
Event	4	Arrive At Loc	7/4/2018	11:00:00	USER					RIG RUNNING CASING
Event	5	Assessment Of Location Safety Meeting	7/4/2018	11:05:00	USER					JSA COMPLETED
Event	6	Pre-Rig Up Safety Meeting	7/4/2018	11:15:00	USER					JSA COMPLETED
Event	7	Rig-Up Equipment	7/4/2018	11:20:00	USER					
Event	8	Pre-Job Safety Meeting	7/4/2018	14:00:00	USER					JSA COMPLETED
Event	9	Start Job	7/4/2018	14:40:11	COM4					4.5"-11.6# CASING IN 8.75" OH, TD 9807', TP 9797', ST 80.6', MUD 9.0 PPG, WATER TEMP 65, PH 7, CHLORIDES 0
Event	10	Test Lines	7/4/2018	14:42:29	COM4			5000.00		TEST TO 5000 PSI
Event	11	Pump Spacer 1	7/4/2018	14:47:27	COM4	4.00	8.40	50.00	40.00	40 BBL MUDFLUSH
Event	12	Pump Spacer 2	7/4/2018	14:58:15	COM4	4.00	10.00	140.00	10.00	10 BBL SUPERFLUSH
Event	13	Pump Spacer 1	7/4/2018	15:00:21	COM4	4.00	8.33	104.00	10.00	10 BBL FRESH WATER
Event	14	Drop Bottom Plug	7/4/2018	15:02:17	COM4					PLUG AWAY

Event	15	Pump Lead Cement	7/4/2018	15:03:23	COM4	8.00	12.50	550.00	391.80	391.8 BBL LEAD, 1134 SKS @ 12.5 PPG / 1.94 YLD / 9.59 GAL/SK
Event	16	Pump Tail Cement	7/4/2018	15:57:26	COM4	8.00	13.00	630.00	178.80	178.8 BBL TAIL 485 SKS @ 13.0 PPG / 2.07 YLD / 9.41 GAL/SK
Event	17	Clean Lines	7/4/2018	16:24:05	COM4					CLEAN LINES TO CELLAR, 30 BBL SPACER BACK AIR SHUT OFF
Event	18	Drop Top Plug	7/4/2018	16:27:53	COM4					PLUG AWAY
Event	19	Pump Displacement	7/4/2018	16:30:48	COM4	10.00	8.40	1110.00	150.60	150.6 BBL H2O DISPLACEMENT WITH 1 GAL MMCR, 5 GAL CLA WEB, 5 GAL BIOCIDES PROVIDED BY , NO RETURNS WITH AIR SHUT OFF
Event	20	Bump Plug	7/4/2018	16:47:45	COM4	4.00	8.36	1104.00	150.60	PLUG BUMPED AT CALCULATED, FINAL CIRCULATING PRESSURE 1110 PSI, BROUGHT TO 3000 PSI FOR 10 MIN CASING TEST
Event	21	Check Floats	7/4/2018	16:58:22	COM4					FLOATS HELD, 2 BBL BACK TO PUMP
Event	22	Pump Cement	7/4/2018	17:12:41	COM4	2.50	15.60	100.00	7.40	FILL PARASITE, 7.4 BBL CEMENT, 35 SKS @ 15.6 PPG / 1.19 YLD 5.24 GAL/SK
Event	23	End Job	7/4/2018	17:20:34	COM4					GOOD RETURNS WITH AIR ON, NO RETURNS WITH AIR OFF DURING ALL OF DISPLACEMENT, PIPE LEFT STATIC, NO SUGAR USED, 10 BBL SUPERFLUSH, 1 GAL MMCR, 5 GAL CLA WEB USED, NO ADD HOURS CHARGED

Event	24	Pre-Rig Down Safety Meeting	7/4/2018	17:30:00	USER	JSA COMPLETED
Event	25	Rig-Down Equipment	7/4/2018	17:35:00	USER	
Event	26	Pre-Convoy Safety Meeting	7/4/2018	17:55:00	USER	JSA COMPLETED
Event	27	Crew Leave Location	7/4/2018	18:00:00	USER	THANK YOU FOR CHOOSING HALLIBURTON CEMENTING OF GRAND JUNCTION, CO - RYAN MARTIN AND CREW

# LARAMIE - CASCADE CREEK 697-03-08E - 4 1/2" PRODUCTION CASING

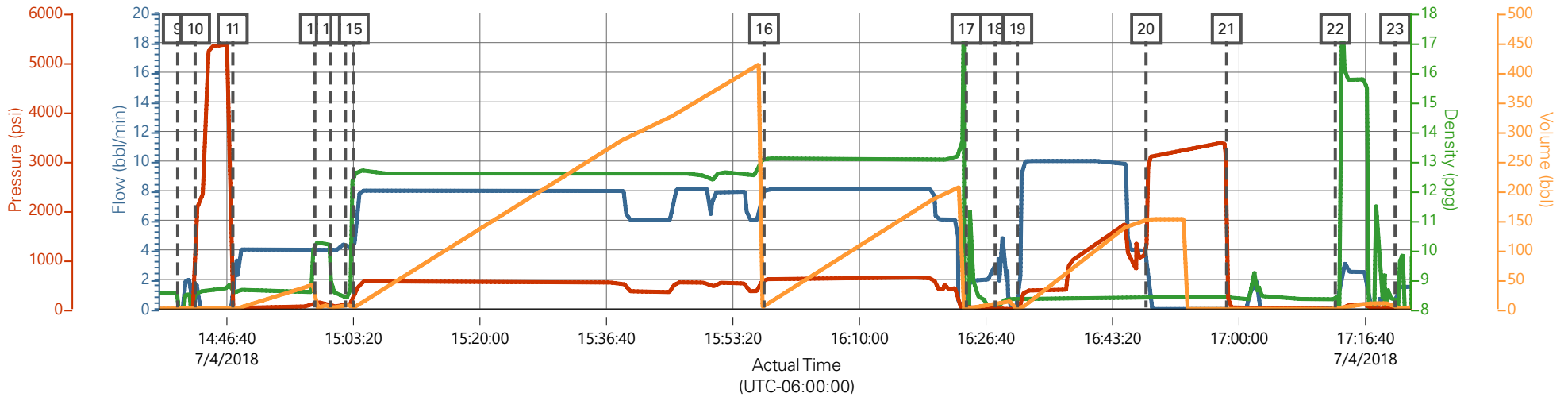

— Comb Pump Rate (bbl/min) 1.5    
 — DH Density (ppg) 8.34    
 — PS Pump Press (psi) 13    
 — Pump Stg Tot (bbl) 8.6

Description	Actual Time (UTC-06:00:00)	Comb Pump Rate (bbl/min)	DH Density (ppg)	PS Pump Press (psi)	Pump Stg Tot (bbl)
9 Start Job	14:40:11	0.00	8.53	2.00	0.00
10 Test Lines	14:42:29	0.00	8.53	-16.00	1.80
11 Pump Spacer 1	14:47:27	0.00	8.56	11.00	1.90
12 Pump Spacer 2	14:58:15	4.00	10.29	140.00	0.50
13 Pump Spacer 1	15:00:21	4.00	9.07	104.00	0.40
14 Drop Bottom Plug	15:02:17	4.20	8.38	77.00	8.40
15 Pump Lead Cement	15:03:23	4.20	12.51	219.00	2.60
16 Pump Tail Cement	15:57:26	8.00	13.06	581.00	5.00
17 Clean Lines	16:24:05	0.00	-1.91	2.00	0.00
18 Drop Top Plug	16:27:53	3.10	7.29	2.00	7.50
19 Pump Displacement	16:30:48	0.10	8.31	16.00	0.00
20 Bump Plug	16:47:45	3.90	8.36	1104.00	150.60
21 Check Floats	16:58:22	0.00	8.42	2206.00	0.00
22 Pump Cement	17:12:41	0.00	8.33	1.00	0.00
23 End Job	17:20:34	0.00	8.32	0.00	0.00

# LARAMIE - CASCADE CREEK 697-03-08E - 4 1/2" PRODUCTION CASING

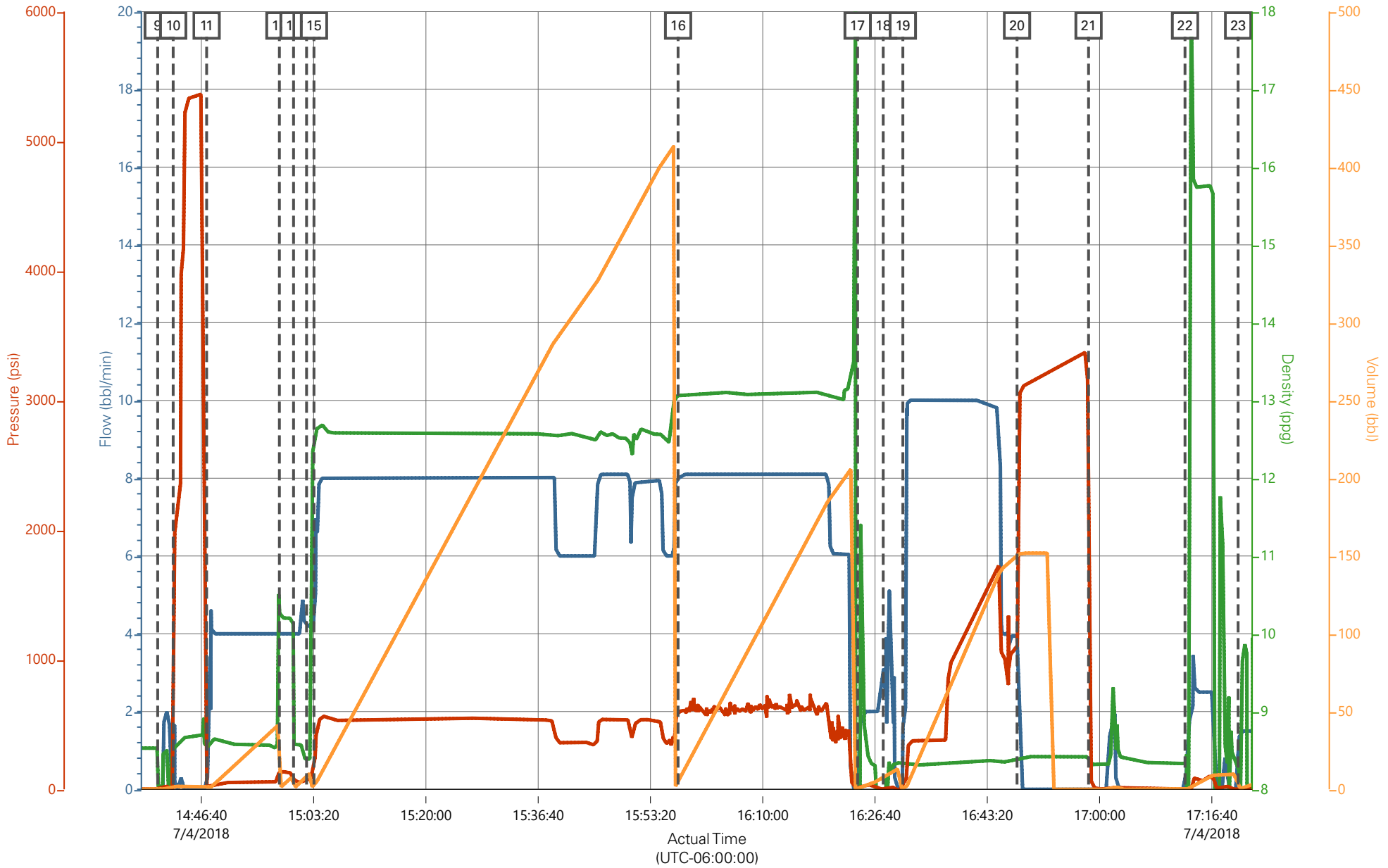

— Comb Pump Rate (bb/min) 1.5    
 — DH Density (ppg) 8.34    
 — PS Pump Press (psi) 13    
 — Pump Stg Tot (bb) 8.6

### Job Information

<b>Request/Slurry</b>	2483968/2	<b>Rig Name</b>	H&P 522	<b>Date</b>	26/JUN/2018
<b>Submitted By</b>	Patrick Ealey	<b>Job Type</b>	Production Casing	<b>Bulk Plant</b>	Grand Junction
<b>Customer</b>	Laramie Energy	<b>Location</b>	Garfield	<b>Well</b>	Cascade Creek 0697-03-08E

### Well Information

<b>Casing/Liner Size</b>	4.5 in	<b>Depth MD</b>	9836 ft	<b>BHST</b>	118°C / 245°F
<b>Hole Size</b>	8.75 in	<b>Depth TVD</b>	9730 ft	<b>BHCT</b>	79°C / 175°F
<b>Pressure</b>	6111 psi				

### Drilling Fluid Information

<b>Mud Supplier Name</b>		<b>Mud Trade Name</b>		<b>Density</b>	
--------------------------	--	-----------------------	--	----------------	--

### Cement Information - Lead Design

<u>Conc</u>	<u>UOM</u>	<u>Cement/Additive</u>	<u>Sample Type</u>	<u>Sample Date</u>	<u>Lot No.</u>	<u>Cement Properties</u>		
		NeoCem				Slurry Density	12.5	lbm/gal
						Slurry Yield	1.946	ft <sup>3</sup> /sack
						Water Requirement	9.615	gal/sack
						Total Mix Fluid	9.615	gal/sack
						Water Source	Fresh Water	
						Water Chloride		

This report is the property of Halliburton Energy Services and neither it nor any part thereof, nor a copy thereof, is to be published or disclosed without first securing the expressed written approval of Halliburton. It may however be used in the course of regular business operations by any person or concern receiving such report from Halliburton. This report is for information purposes only and the content is limited to the sample described. Halliburton makes no warranties, expressed or implied, as to the accuracy of the contents or results. Any user of this report agrees Halliburton shall not be liable for any loss or damage regardless of cause, including any act or omission of Halliburton, resulting from the use hereof.

**Operation Test Results Request ID 2483968/2**

**Thickening Time - ON-OFF-ON**

**03/JUL/2018**

Test Temp (degF)	Pressure (psi)	Reached in (min)	30 Bc (hh:mm)	50 Bc (hh:mm)	70 Bc (hh:mm)	100 Bc (hh:mm)	Start Bc	Stirring before stop (mins)	Static Period (min)	Peak reading (BC)
175	6111	49	4:05	4:17	4:32	4:35	11	59	15	17

Total SKS = 1134

CS1413, Trailer 7094, 234SKS \*DIP SAMPLE\*

Deflection: 7 - 17

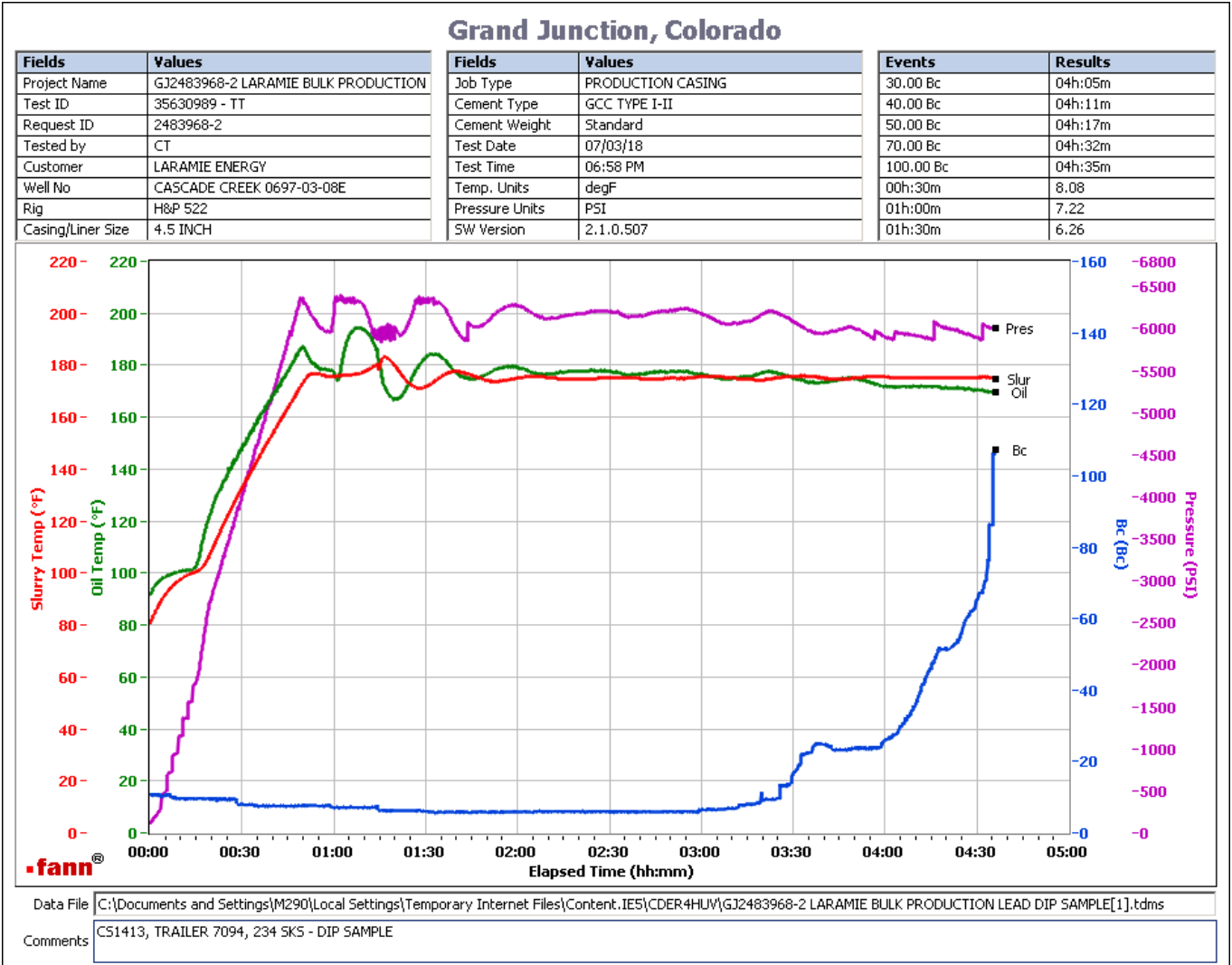

This report is the property of Halliburton Energy Services and neither it nor any part thereof, nor a copy thereof, is to be published or disclosed without first securing the expressed written approval of Halliburton. It may however be used in the course of regular business operations by any person or concern receiving such report from Halliburton. This report is for information purposes only and the content is limited to the sample described. Halliburton makes no warranties, expressed or implied, as to the accuracy of the contents or results. Any user of this report agrees Halliburton shall not be liable for any loss or damage regardless of cause, including any act or omission of Halliburton, resulting from the use hereof.

**Operation Test Results Request ID 2483968/1**

**Thickening Time - ON-OFF-ON**

**02/JUL/2018**

Test Temp (degF)	Pressure (psi)	Reached in (min)	30 Bc (hh:min)	50 Bc (hh:min)	70 Bc (hh:min)	100 Bc (hh:min)	Start Bc	Stirring before stop (mins)	Static Period (min)	Peak reading (BC)
175	6111	49	4:32	5:20	5:27	5:30	12	59	15	11

Total SKS = 1134  
 CS1388 TR#1513 400 SKS  
 CS1389 TR#8476 400 SKS  
 CS1390 TR#7428 100 sks  
 deflected 7Bc--- > 11BC

**Grand Junction Colorado**

Fields	Values
Project Name	GJ2483968-1 LARAMIE PRODUCTION BULK
Test ID	35611107
Request ID	GJ2483968-1
Tested by	DEBA
Customer	LARAMIE ENERGY
Well No	CC 0697-03-08E
Rig	H&P 522
Casing/Liner Size	4.5"

Fields	Values
Job Type	PRODUCTION CASING
Cement Type	GCC TYPE I-II
Cement Weight	Standard
Test Date	08/09/11
Test Time	02:27 PM
Temp. Units	degF
Pressure Units	PSI
SW Version	2.1.0.1219

Events	Results
30.00 Bc	04h:32m
40.00 Bc	05h:09m
50.00 Bc	05h:20m
70.00 Bc	05h:27m
100.00 Bc	05h:30m
00h:30m	8.73
01h:00m	6.46
01h:30m	8.88

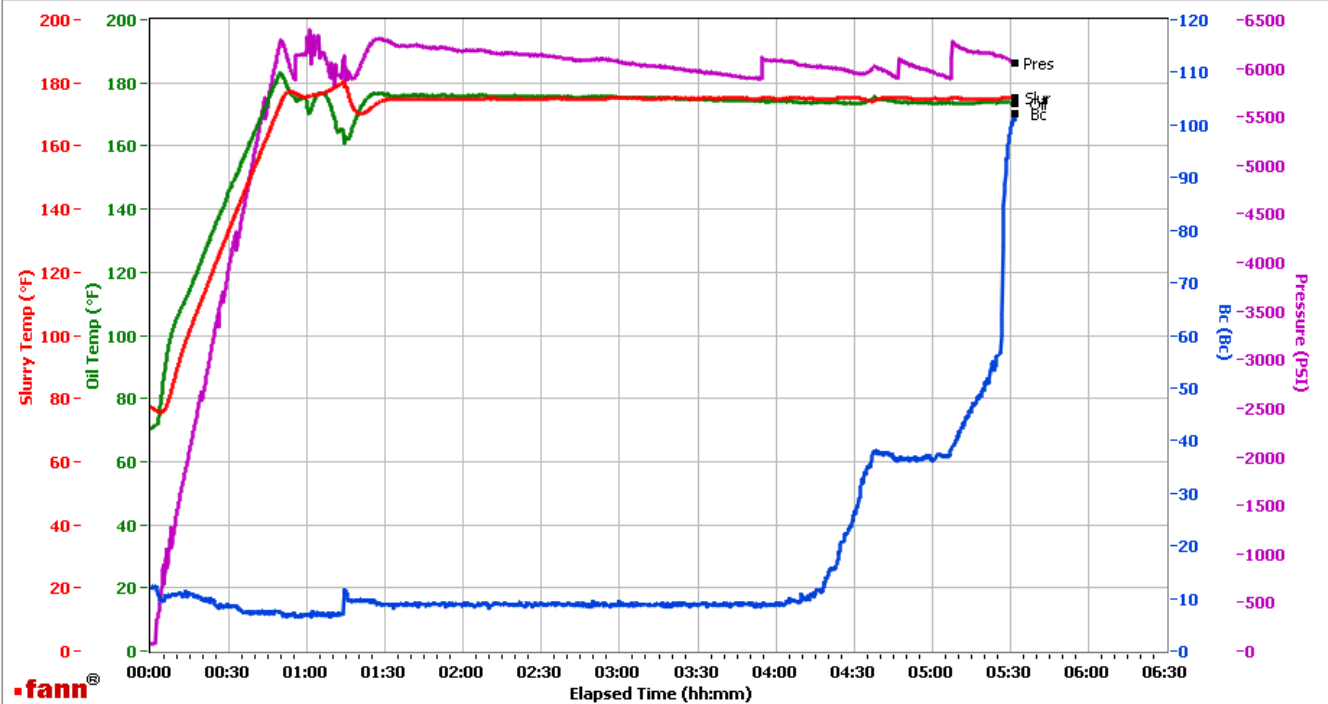

Data File C:\Documents and Settings\HPHT\Local Settings\Temporary Internet Files\Content.IE5\09ERK9UM\GJ2483968-1 LARAMIE PRODUCTION BULK LEAD[1].tdms  
 Comments CS1388 TR#1513 400 AND CS1389 TR#8476 400 SKS AND CS1390 TR#7428 100 SJKS

This report is the property of Halliburton Energy Services and neither it nor any part thereof, nor a copy thereof, is to be published or disclosed without first securing the expressed written approval of Halliburton. It may however be used in the course of regular business operations by any person or concern receiving such report from Halliburton. This report is for information purposes only and the content is limited to the sample described. Halliburton makes no warranties, expressed or implied, as to the accuracy of the contents or results. Any user of this report agrees Halliburton shall not be liable for any loss or damage regardless of cause, including any act or omission of Halliburton, resulting from the use hereof.

### Job Information

<b>Request/Slurry</b>	2483969/1	<b>Rig Name</b>	H&P 522	<b>Date</b>	26/JUN/2018
<b>Submitted By</b>	Patrick Ealey	<b>Job Type</b>	Production Casing	<b>Bulk Plant</b>	Grand Junction
<b>Customer</b>	Laramie Energy	<b>Location</b>	Garfield	<b>Well</b>	Cascade Creek 0697-03-08E

### Well Information

<b>Casing/Liner Size</b>	4.5 in	<b>Depth MD</b>	9836 ft	<b>BHST</b>	118°C / 245°F
<b>Hole Size</b>	8.75 in	<b>Depth TVD</b>	9730 ft	<b>BHCT</b>	79°C / 175°F
<b>Pressure</b>	6111 psi				

### Drilling Fluid Information

<b>Mud Supplier Name</b>		<b>Mud Trade Name</b>		<b>Density</b>	
--------------------------	--	-----------------------	--	----------------	--

### Cement Information - Tail Design

<u>Conc</u>	<u>UOM</u>	<u>Cement/Additive</u>	<u>Sample Type</u>	<u>Sample Date</u>	<u>Lot No.</u>	<b>Cement Properties</b>		
		NeoCem				Slurry Density	13	lbm/gal
						Slurry Yield	2.069	ft <sup>3</sup> /sack
						Water Requirement	9.408	gal/sack
						Total Mix Fluid	9.408	gal/sack
						Water Source	Fresh Water	
						Water Chloride		

This report is the property of Halliburton Energy Services and neither it nor any part thereof, nor a copy thereof, is to be published or disclosed without first securing the expressed written approval of Halliburton. It may however be used in the course of regular business operations by any person or concern receiving such report from Halliburton. This report is for information purposes only and the content is limited to the sample described. Halliburton makes no warranties, expressed or implied, as to the accuracy of the contents or results. Any user of this report agrees Halliburton shall not be liable for any loss or damage regardless of cause, including any act or omission of Halliburton, resulting from the use hereof.

**Operation Test Results Request ID 2483969/1**

**Thickening Time - ON-OFF-ON**

**02/JUL/2018**

Test Temp (degF)	Pressure (psi)	Reached in (min)	30 Bc (hh:min)	50 Bc (hh:min)	70 Bc (hh:min)	100 Bc (hh:min)	Start Bc	Stirring before stop (mins)	Static Period (min)	Peak reading (BC)
175	61111	49	2:46	2:46	2:50	3:00	19	59	15	19

Total SKS= 485  
 CS1392 TR# 2878 Front 360 SKS  
 CS1393 TR#4728 Rear 125 SKS  
 no deflection, 19Bc-- > 19Bc  
 heat of hydration at 2:43

**Grand Junction Colorado**

Fields	Values	Fields	Values	Events	Results
Project Name	GJ2483969-1 LARAMIE PRODUCTION BULK	Job Type	PRODUCTION CASING	30.00 Bc	02h:46m
Test ID	35611109	Cement Type	GCC TYPE I/II	40.00 Bc	02h:46m
Request ID	GJ2483969-1	Cement Weight	Standard	50.00 Bc	02h:46m
Tested by	DEBA	Test Date	07/02/18	70.00 Bc	02h:50m
Customer	LARAMIE ENERGY	Test Time	05:42 PM	100.00 Bc	03h:00m
Well No	CC 0697-03-08E	Temp. Units	degF	00h:30m	19.11
Rig	H&P522	Pressure Units	PSI	01h:00m	18.75
Casing/Liner Size	4.5"	SW Version	2.1.0.507	01h:30m	19.13

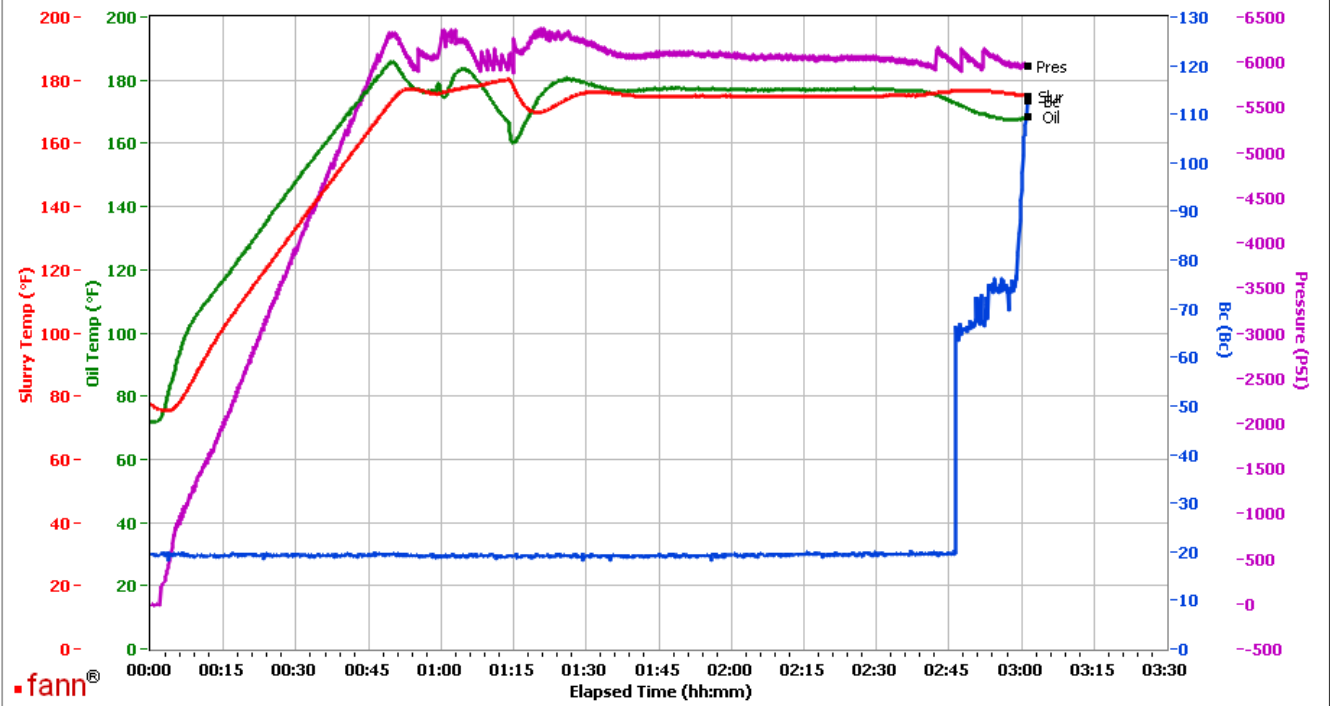

Data File C:\Documents and Settings\M290\Local Settings\Temporary Internet Files\Content.IE5\CDER4HUV\GJ2483969-1 LARAMIE PRODUCTION BULK TAIL[1].tdms  
 Comments CS1392 TR#2878 FRONT 360 SKS AND CS1393 TR#7428 REAR 125 SKS

This report is the property of Halliburton Energy Services and neither it nor any part thereof, nor a copy thereof, is to be published or disclosed without first securing the expressed written approval of Halliburton. It may however be used in the course of regular business operations by any person or concern receiving such report from Halliburton. This report is for information purposes only and the content is limited to the sample described. Halliburton makes no warranties, expressed or implied, as to the accuracy of the contents or results. Any user of this report agrees Halliburton shall not be liable for any loss or damage regardless of cause, including any act or omission of Halliburton, resulting from the use hereof.